



Radial Cement Bond  
Gamma Ray  
CCL Log

Company		Chevron Resources	
Well	Fee 91X		
Field	Rangley		
County	Rio Blanco	State	Co
Location:		API # : 05-103-07573	
2633' FNL & 5' FEL SE/SE		Other Services	
Permanent Datum	Ground Level	Elevation	5304'
Log Measured From	KB	12'	K.B. 5316' D.F. 5315' G.L. 5304'
Drilling Measured From	KB		
SEC 28 TWP 2 RGE 102W			
Date	1-Jun-2018		
Run Number	One		
Depth Driller	6547'		
Depth Logger	5770'		
Bottom Logged Interval	5770'		
Top Log Interval	Surface		
Open Hole Size	9.625"		
Type Fluid	Water		
Density / Viscosity			
Max. Recorded Temp.	147 Deg F		
Estimated Cement Top	2390'		
Time Well Ready	OA		
Time Logger on Bottom	11:30		
Equipment Number	110		
Location	Vernal		
Recorded By	E Atwood		
Witnessed By	A Netzier		
Borehole Record		Tubing Record	
Run Number	Bit	From	To
		Size	Weight
		From	To
Casing Record	Size	Wgt/Ft	Top
Surface String	10.750"	40.5#	Surface
Prot. String			
Production String	7"	23#	Surface
Liner			

<<< Fold Here >>>

All interpretations are opinions based on inferences from electrical or other measurements and we cannot and do not guarantee the accuracy or correctness of any interpretation, and we shall not, except in the case of gross or willful negligence on our part, be liable or responsible for any loss, costs, damages, or expenses incurred or sustained by anyone resulting from any interpretation made by any of our officers, agents or employees. These interpretations are also subject to our general terms and conditions set out in our current Price Schedule.

Comments

Log Correlated To Surface Well Head

Database File: fee 91x r.db  
Dataset Pathname: pass4.1  
Presentation Format: rbl55  
Dataset Creation: Fri Jun 01 12:54:12 2018 by Calc 7.0 B1  
Charted by: Depth in Feet scaled 1:240

325	TT (usec)	225	LTEN	0	Amplitude (mV)	100	-5	AMPS2	150	200	VDL	1200	Cement Map
0	GR (GAPI)	150	(lb)		Amplified Amplitude		-5	AMPS3	150				1
			CCL1000	0	(mV)	10	-5	AMPS4	150				100
					TEMP		-5	AMPS5	150				
					(degF)		-5	AMPS6	150				
							-5	AMPS7	150				
							-5	AMPS8	150				
							-5	AMPS1	150				

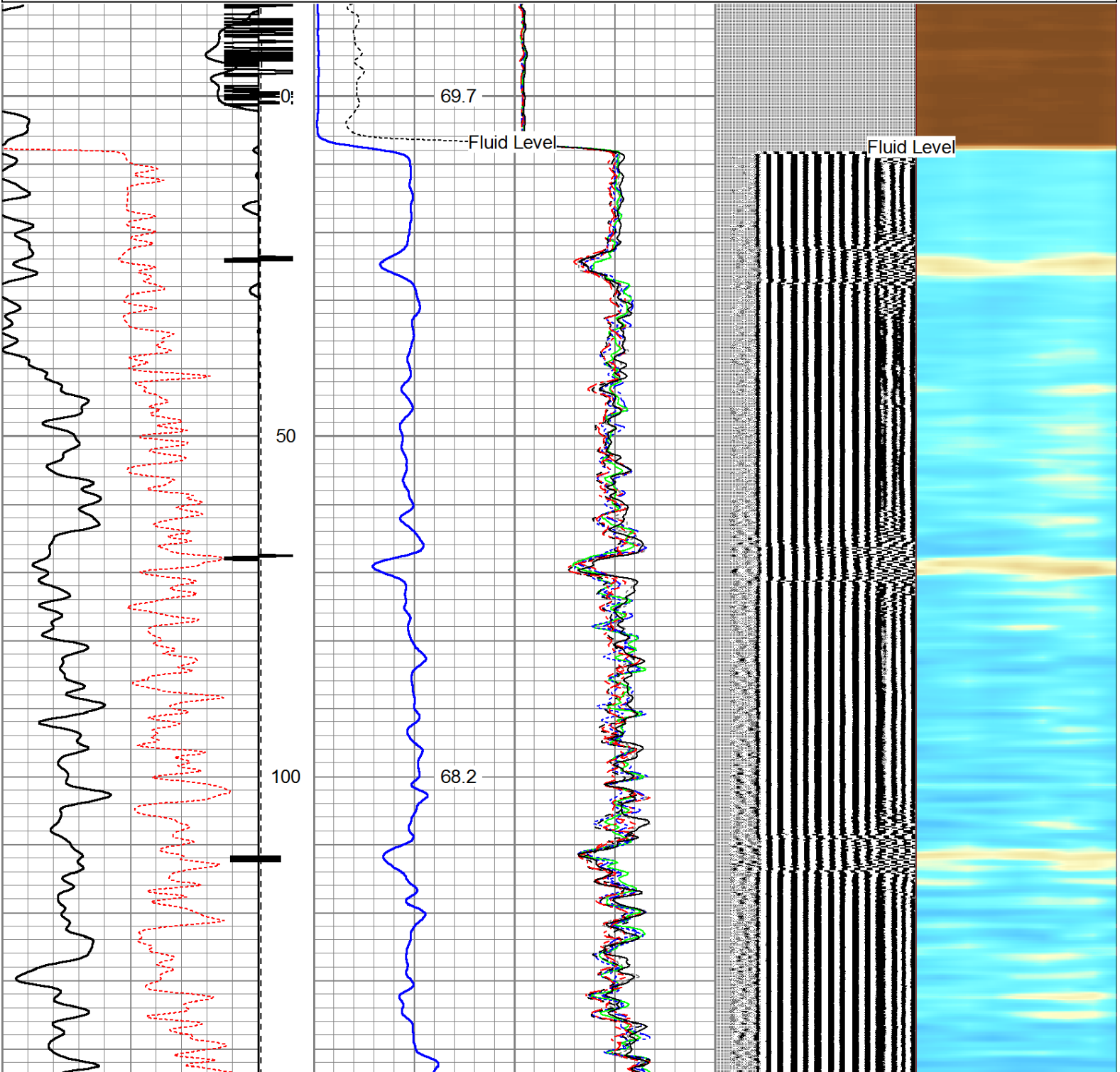

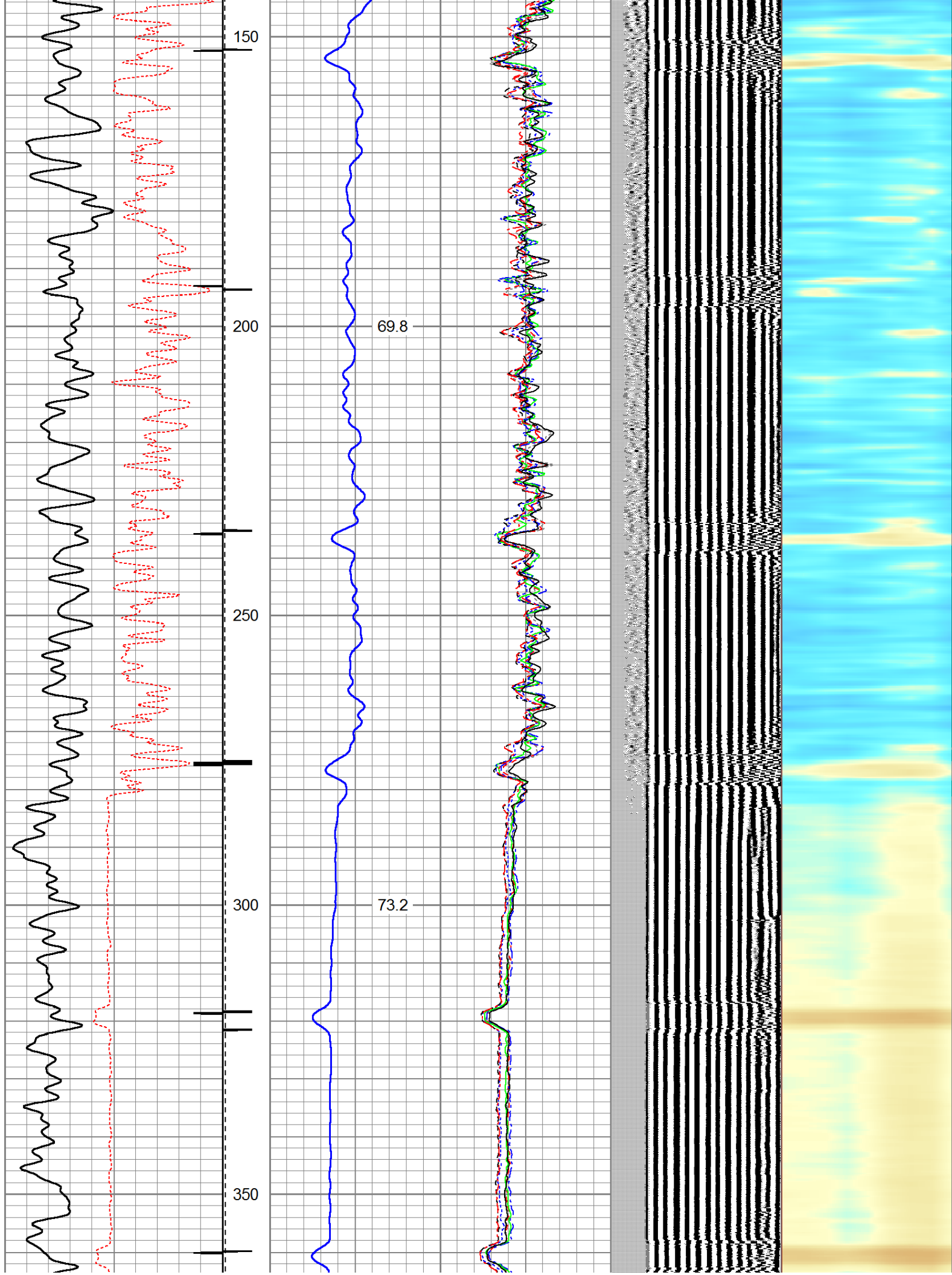

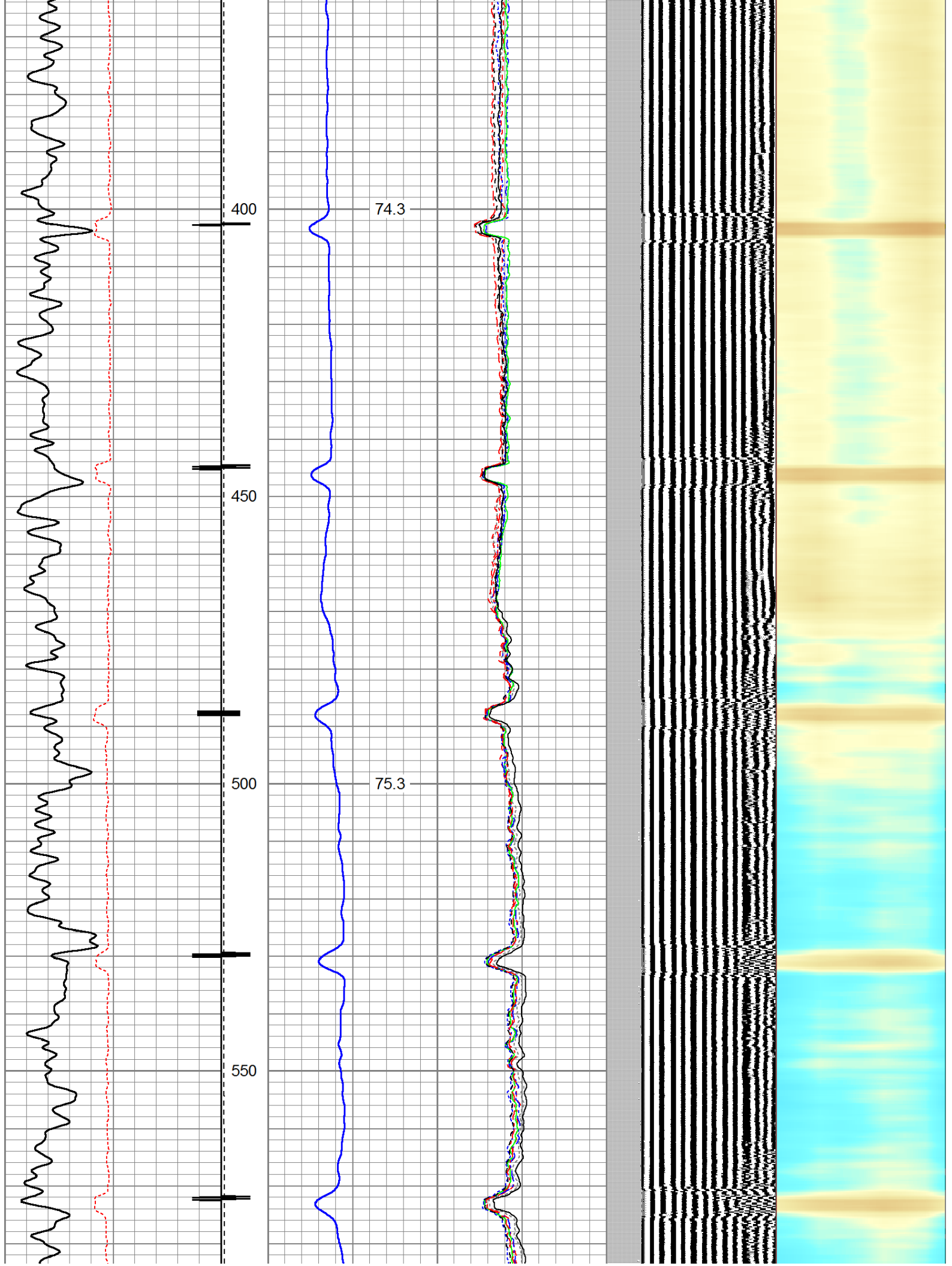



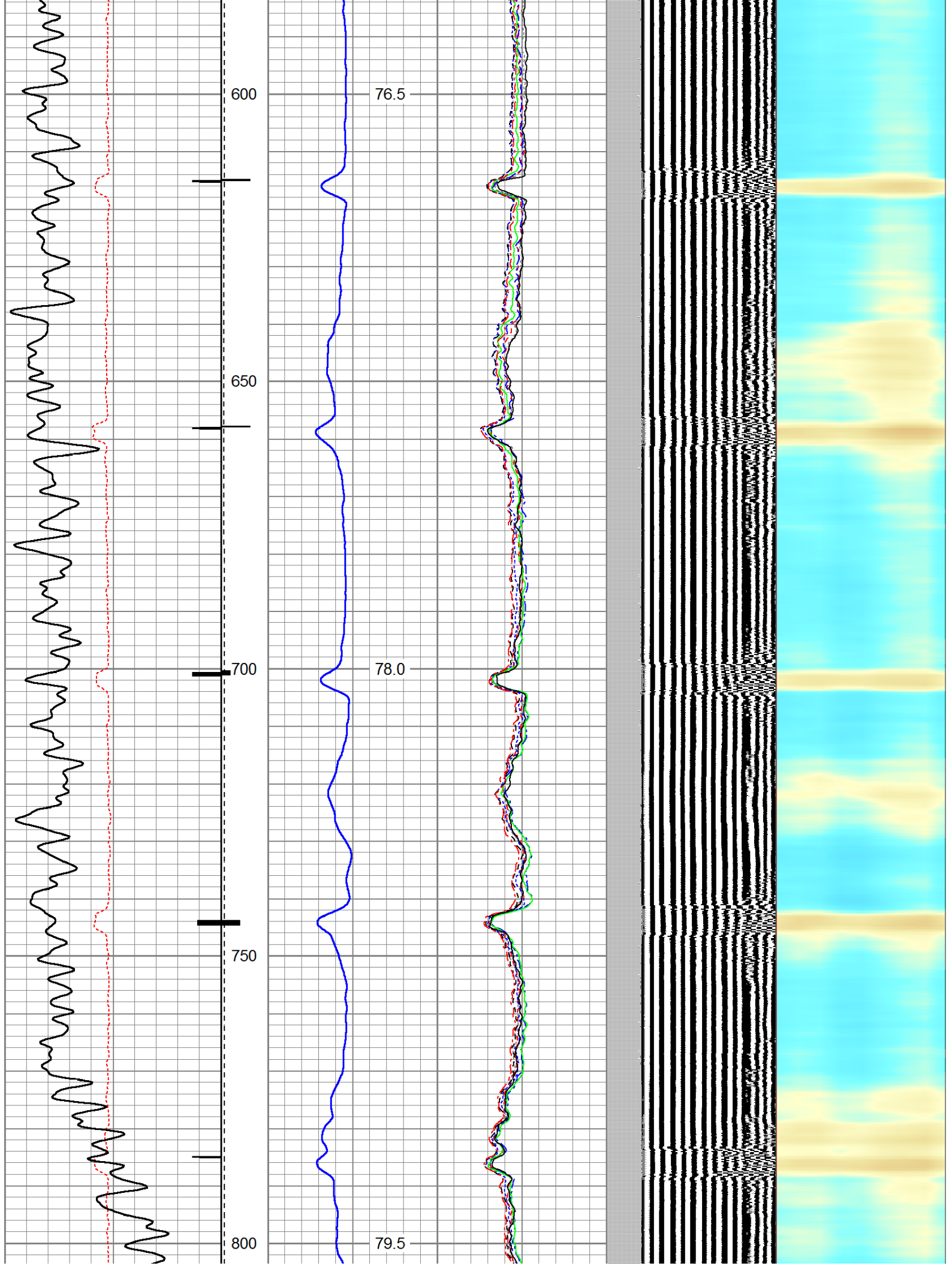

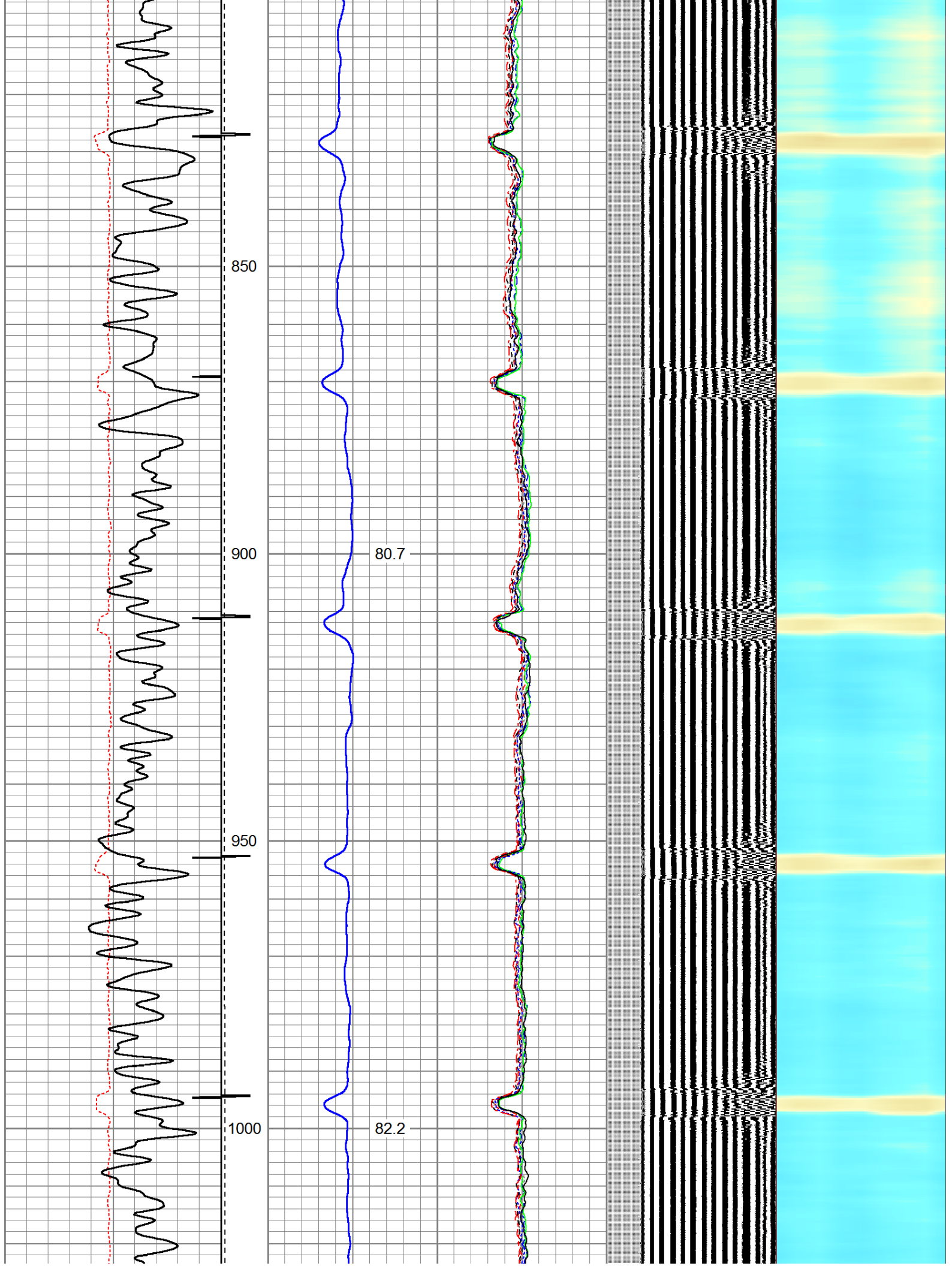

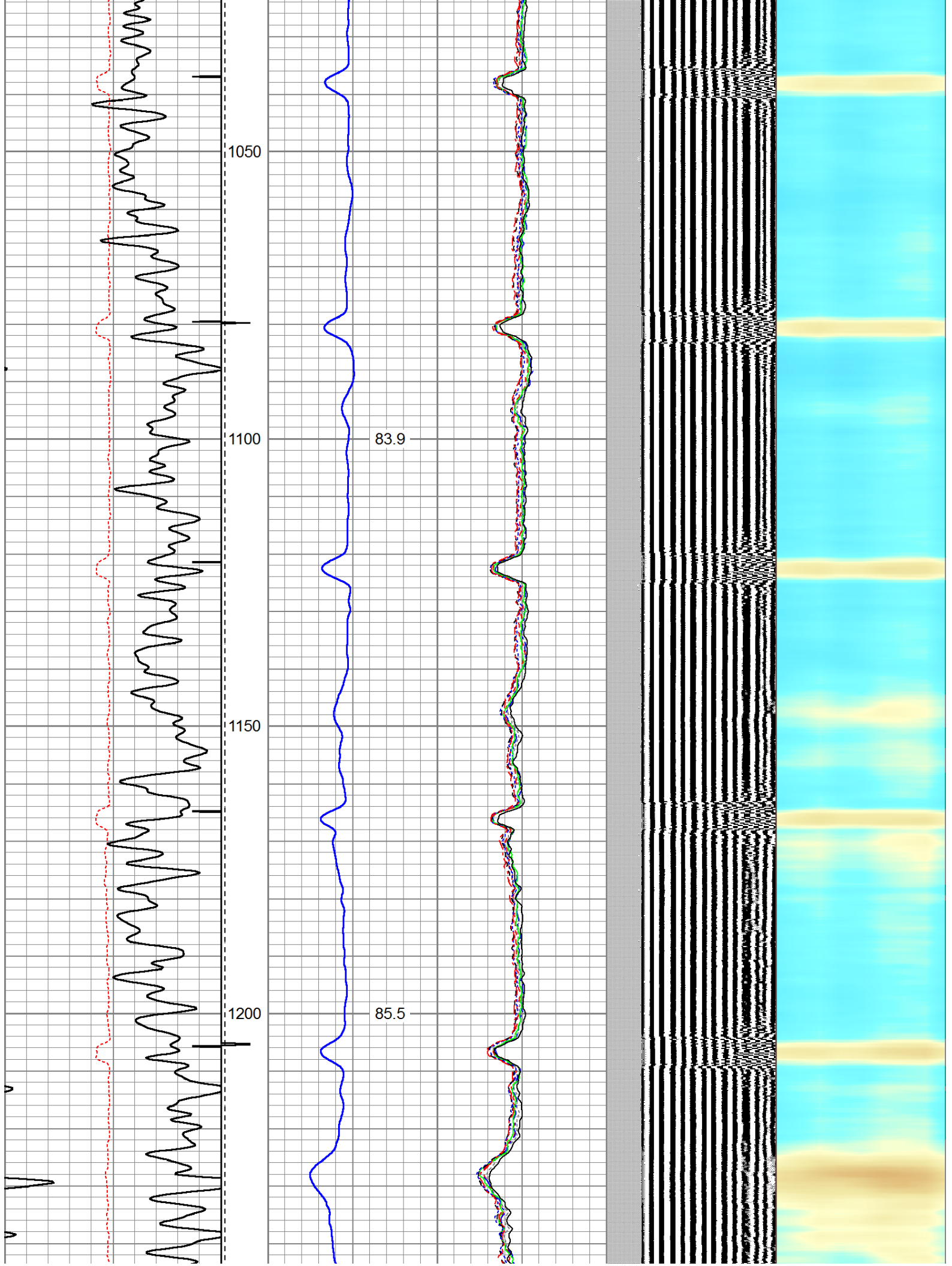



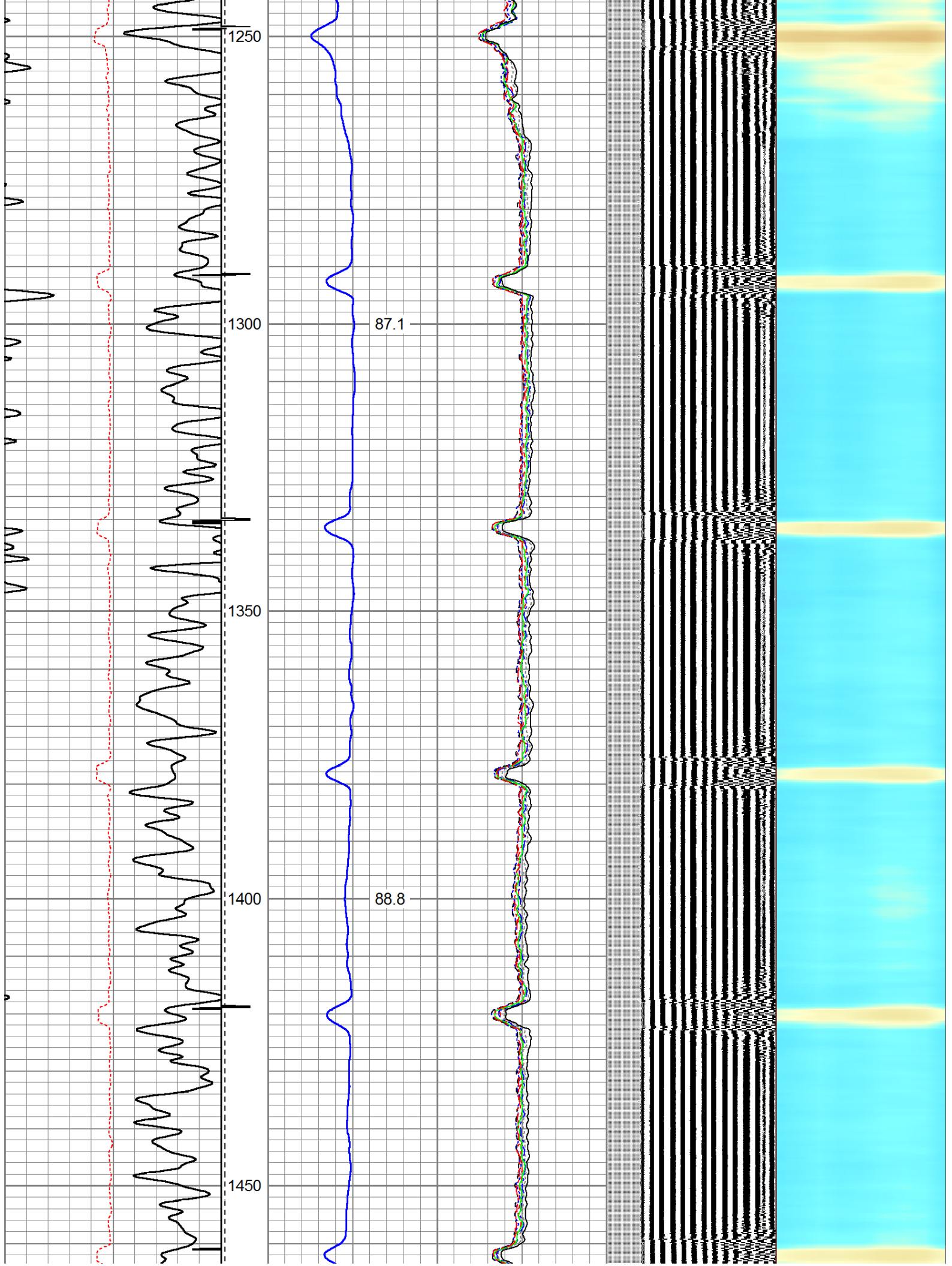



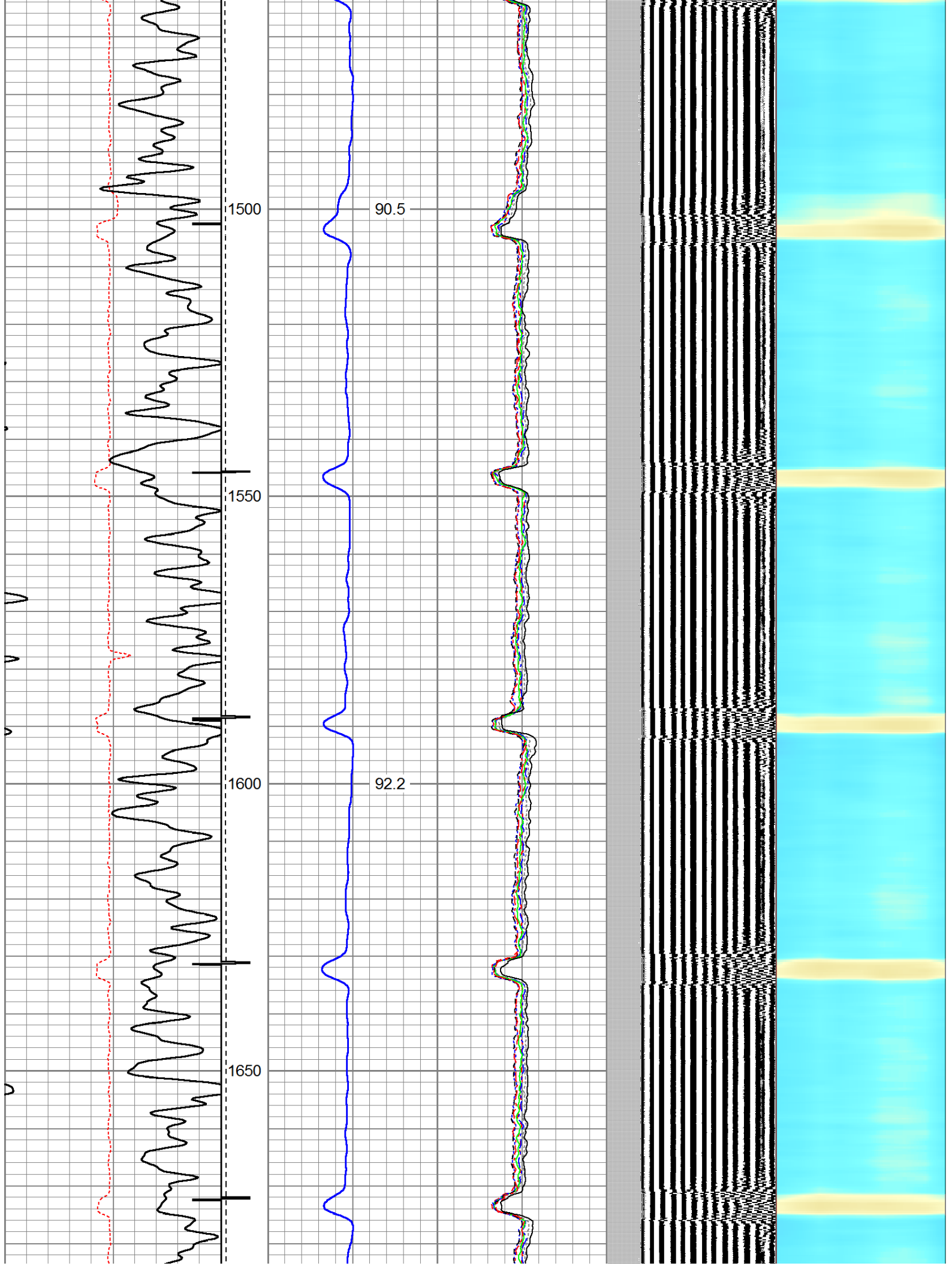

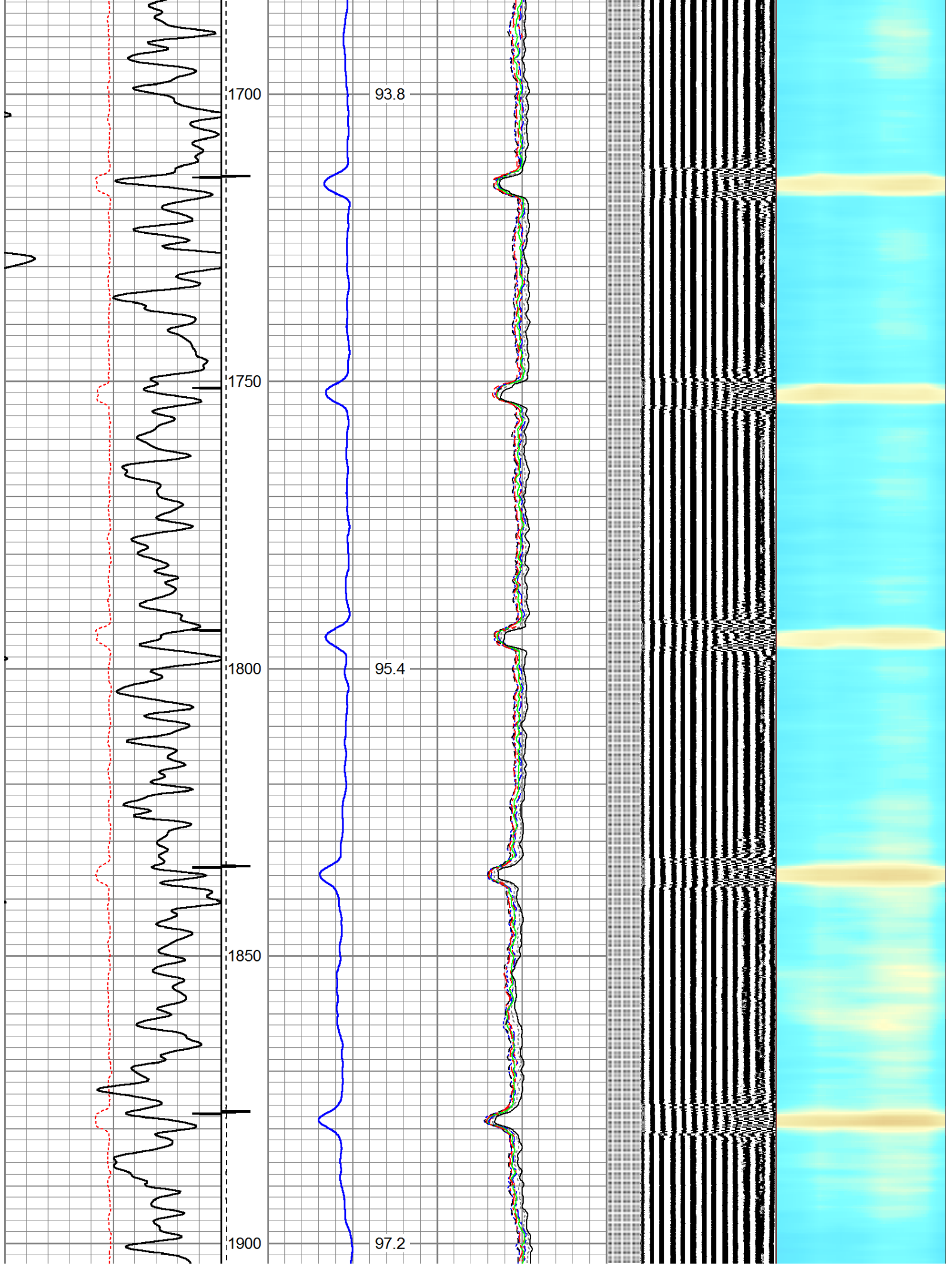

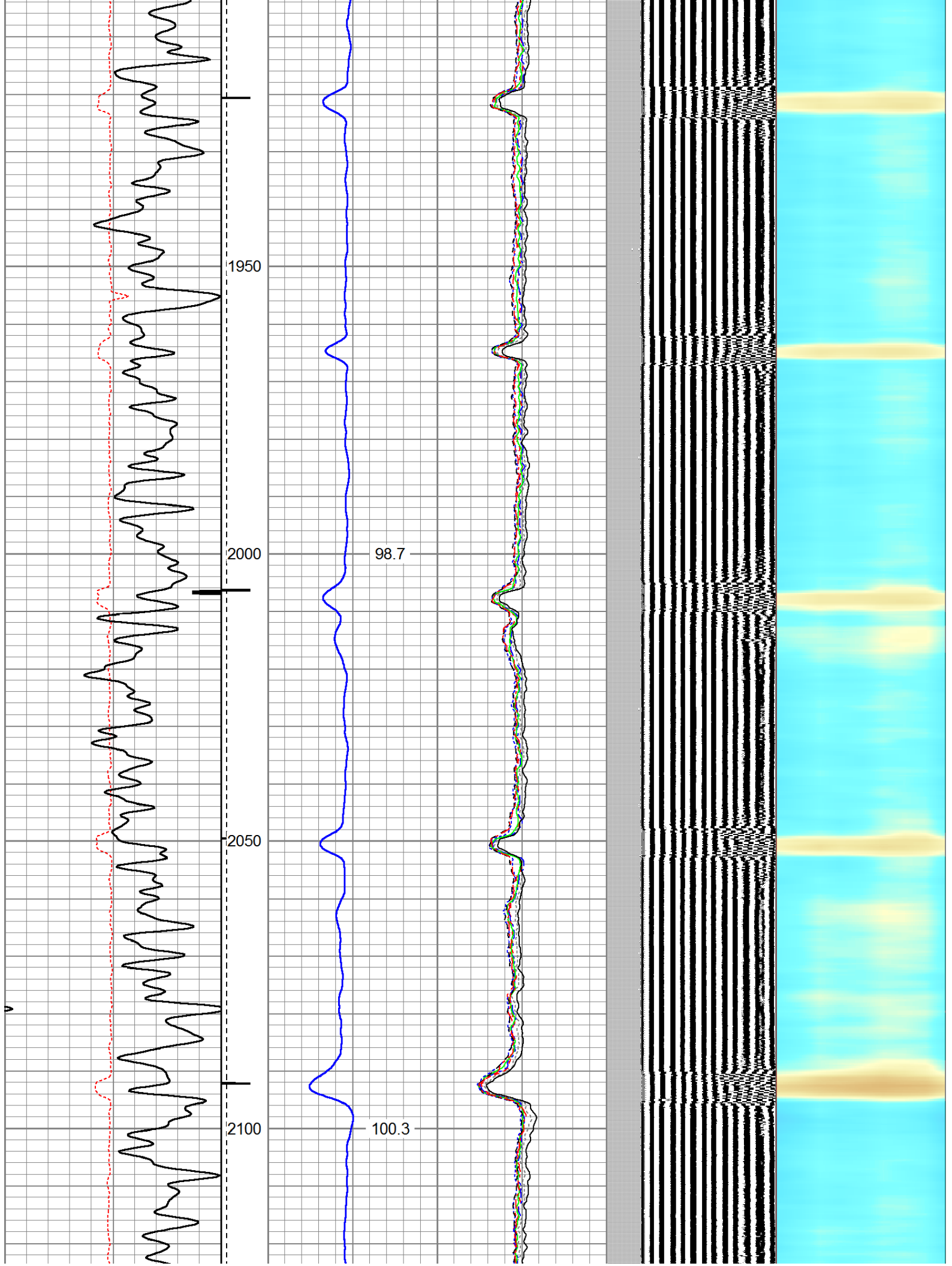



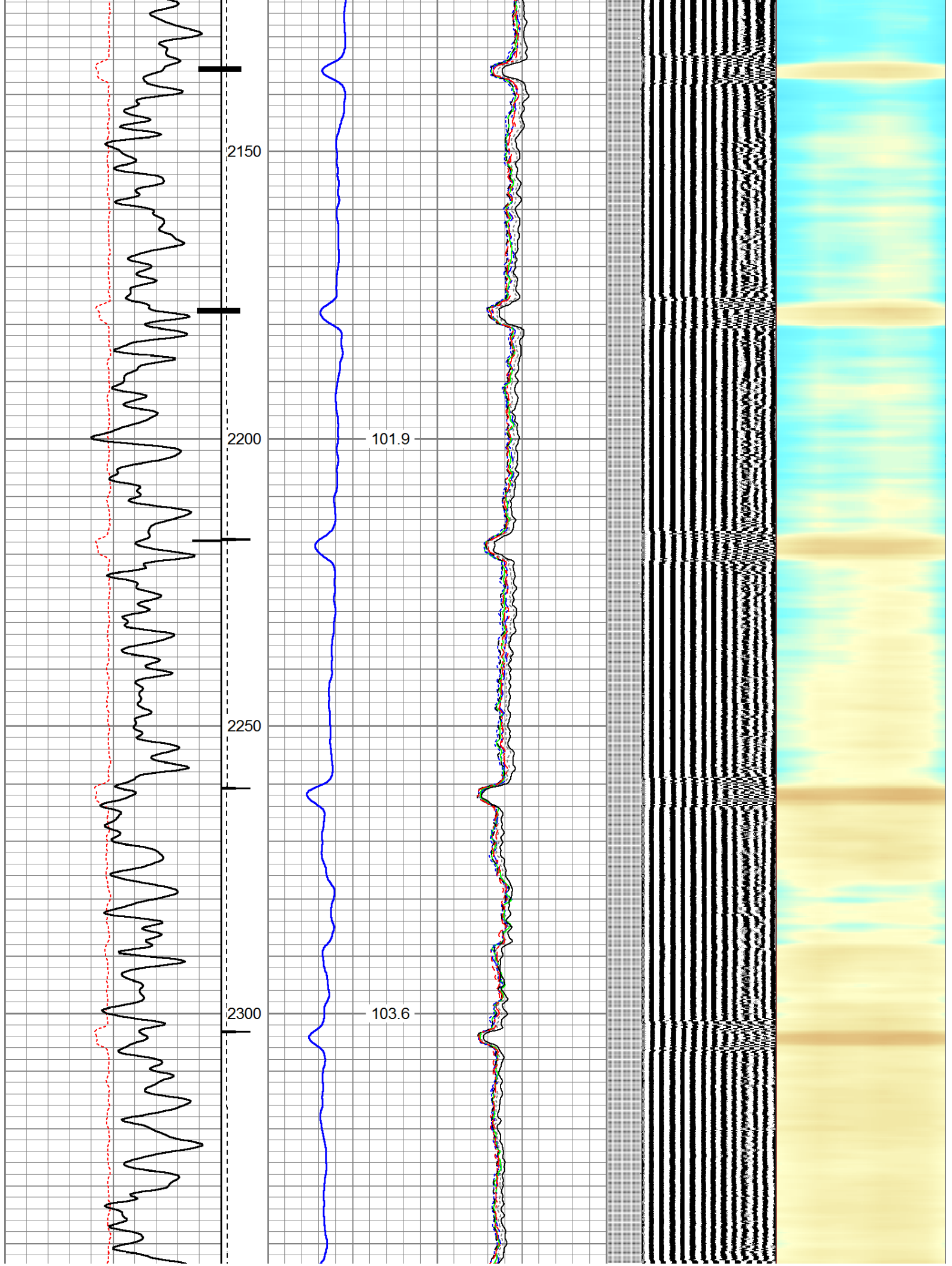

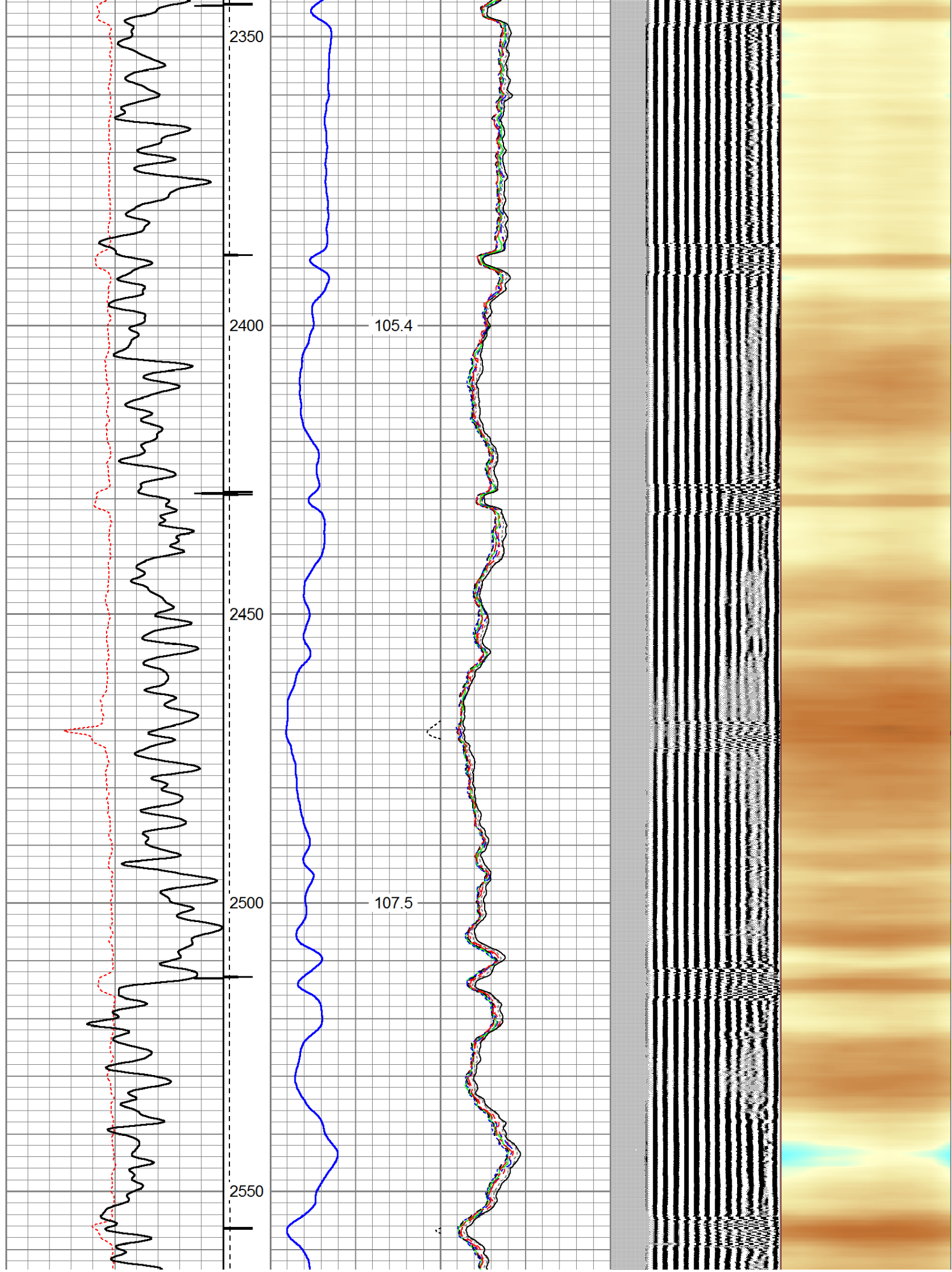

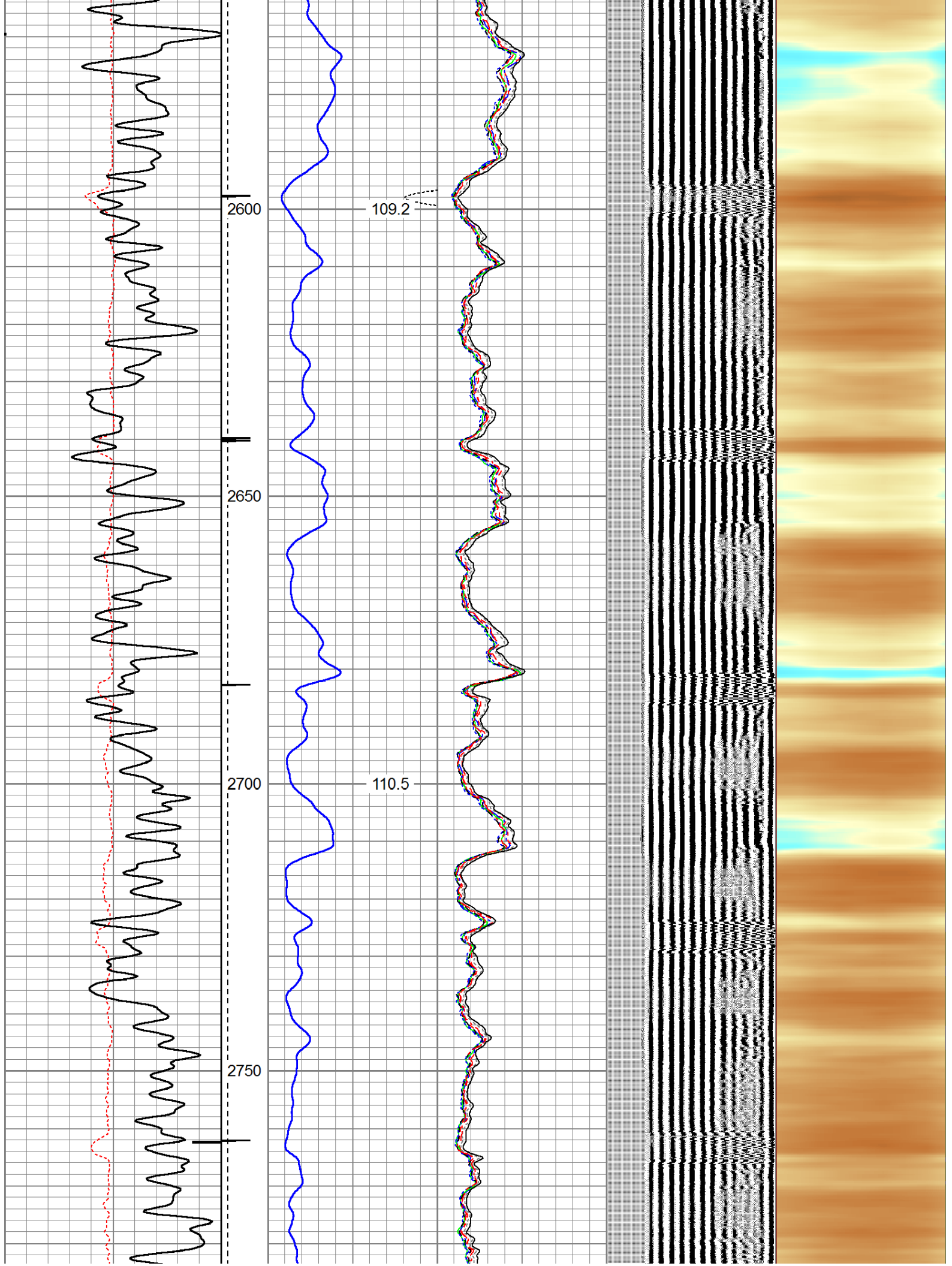



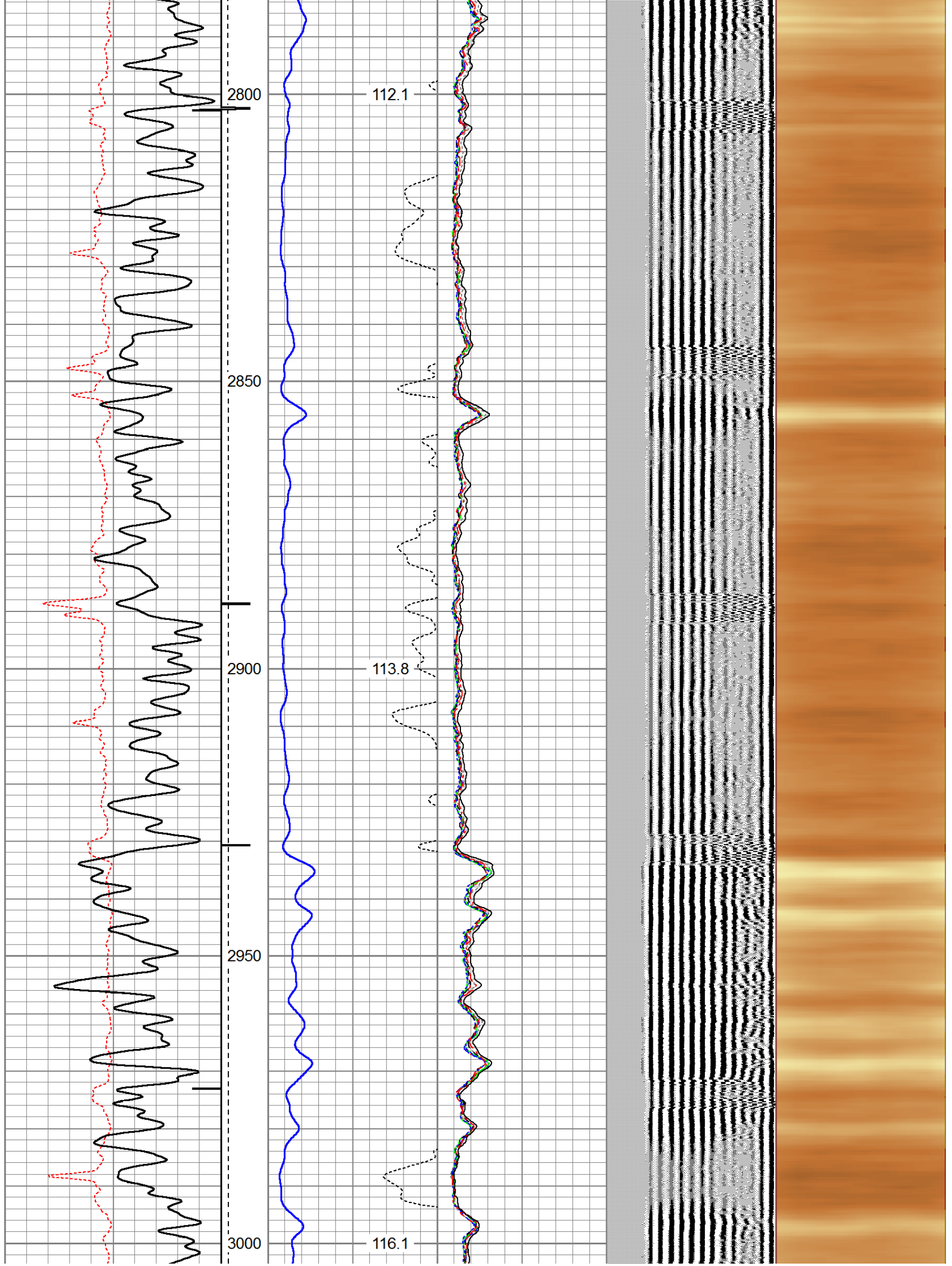

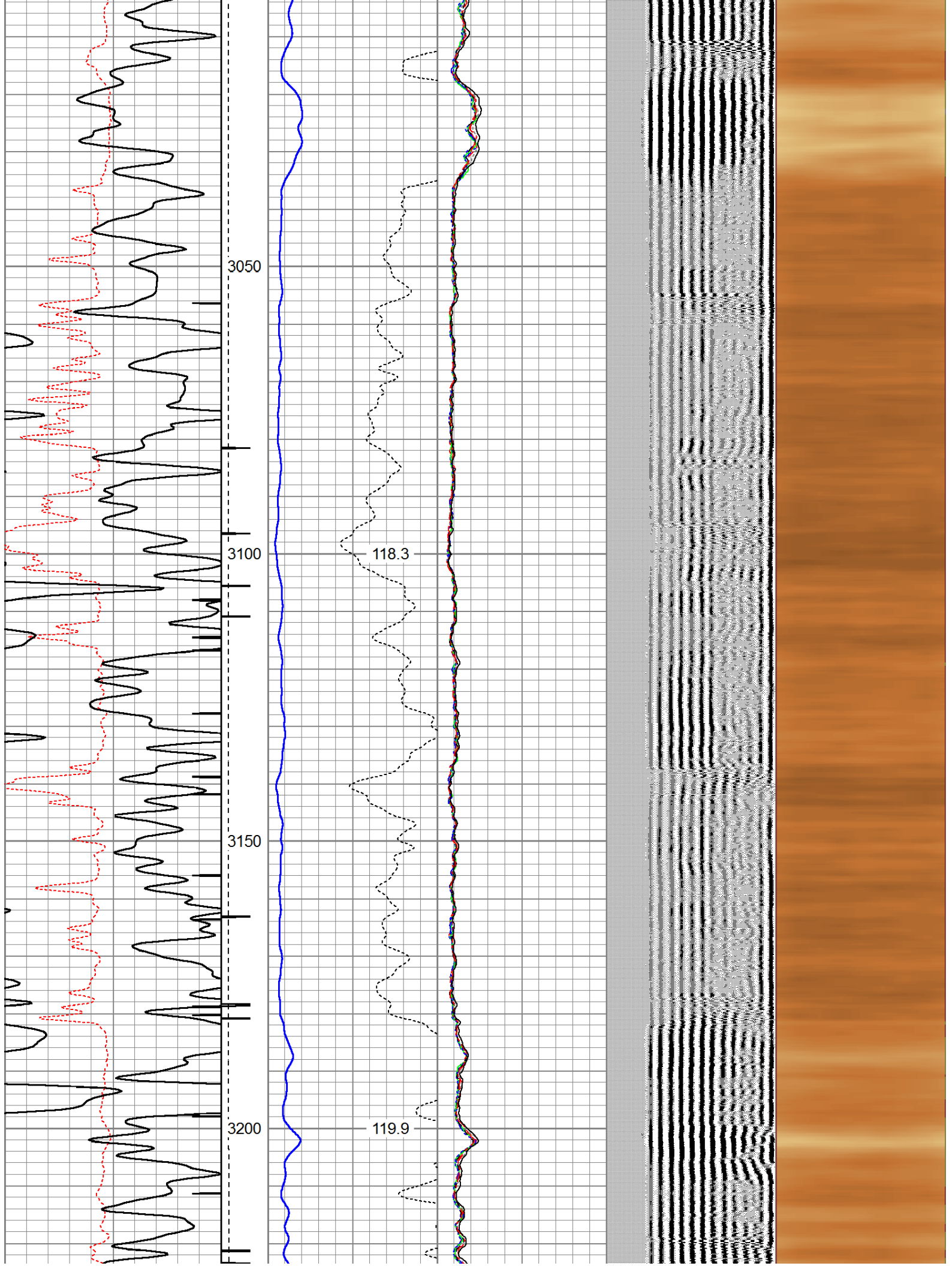



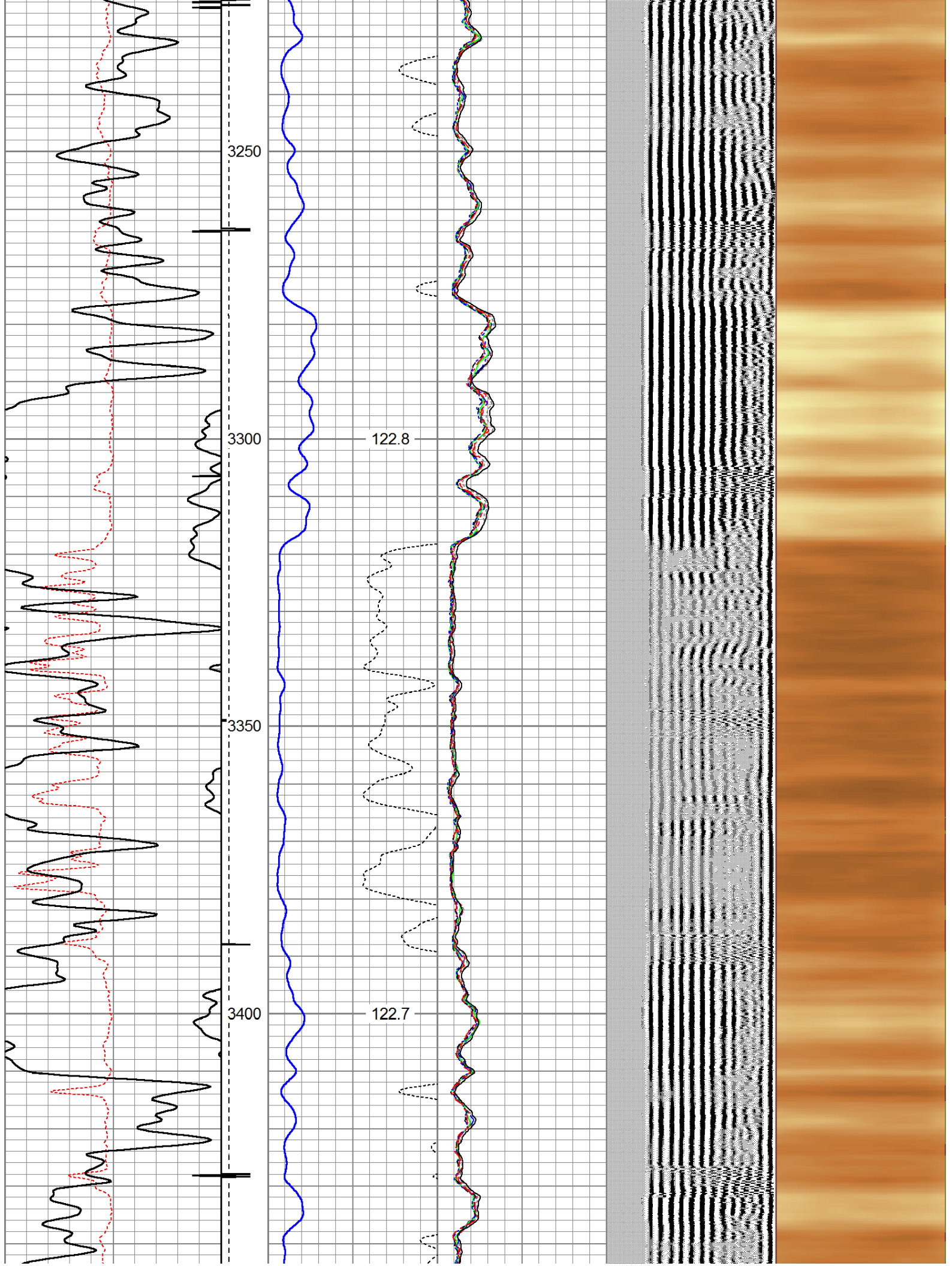



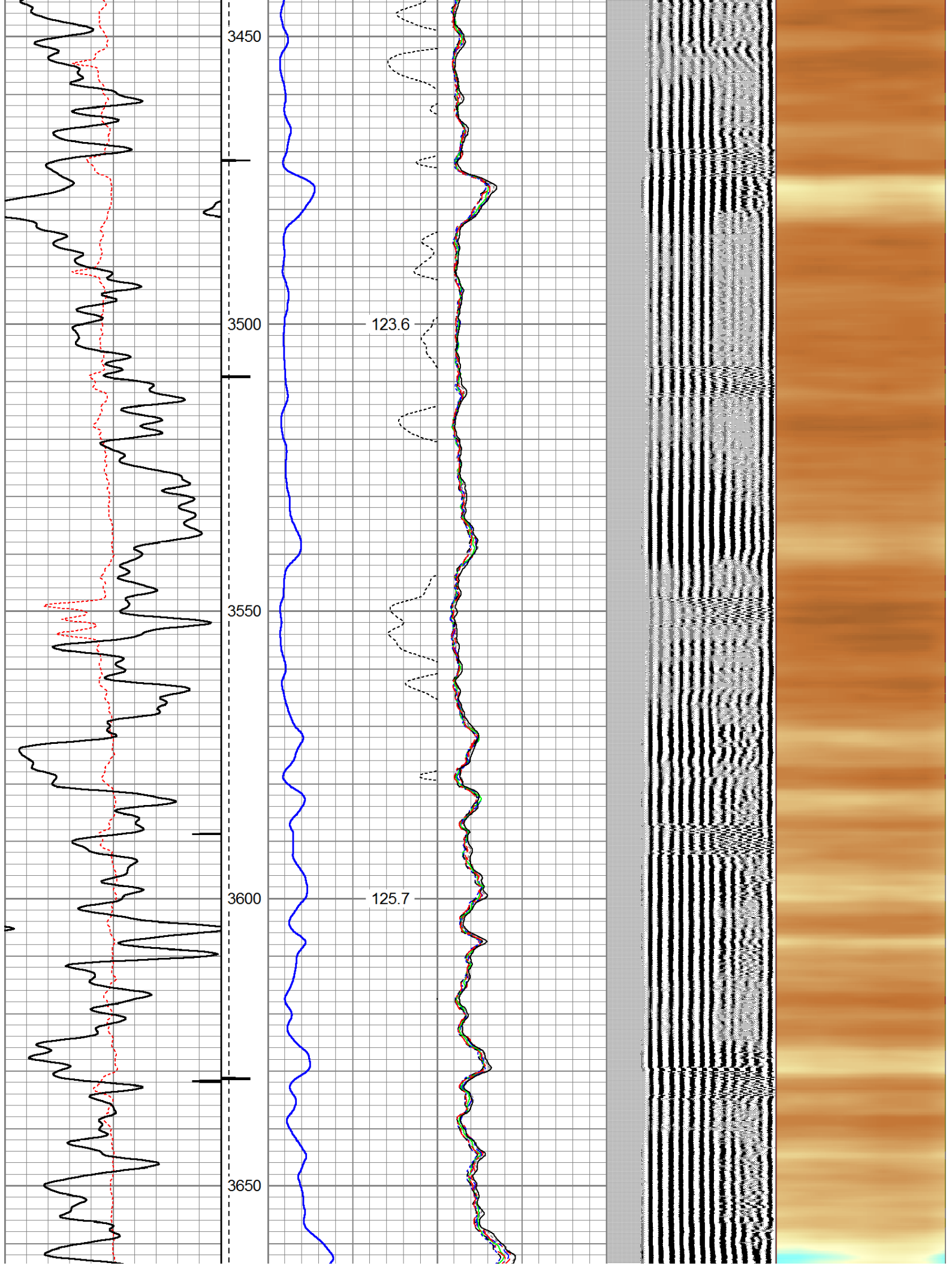

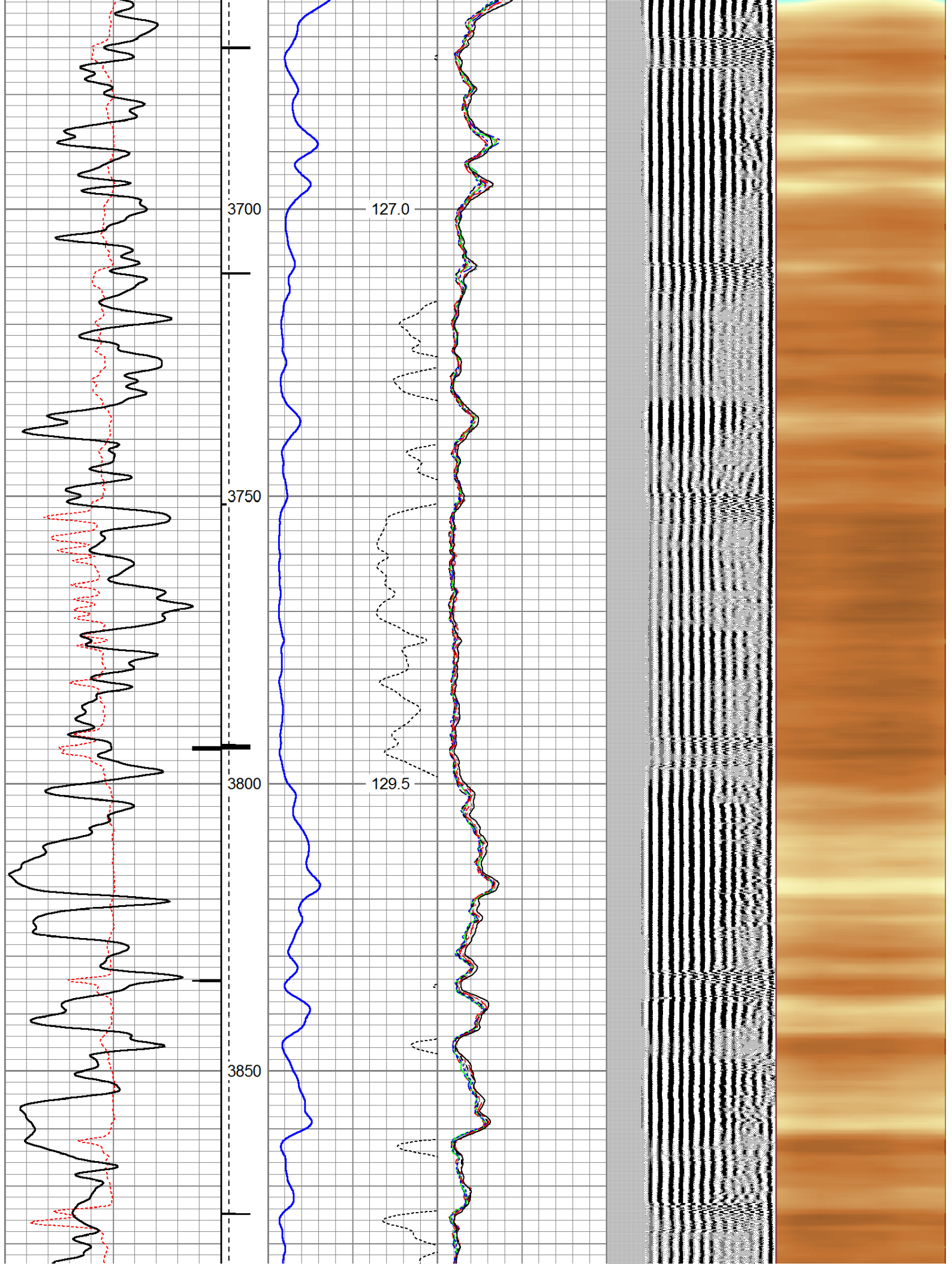



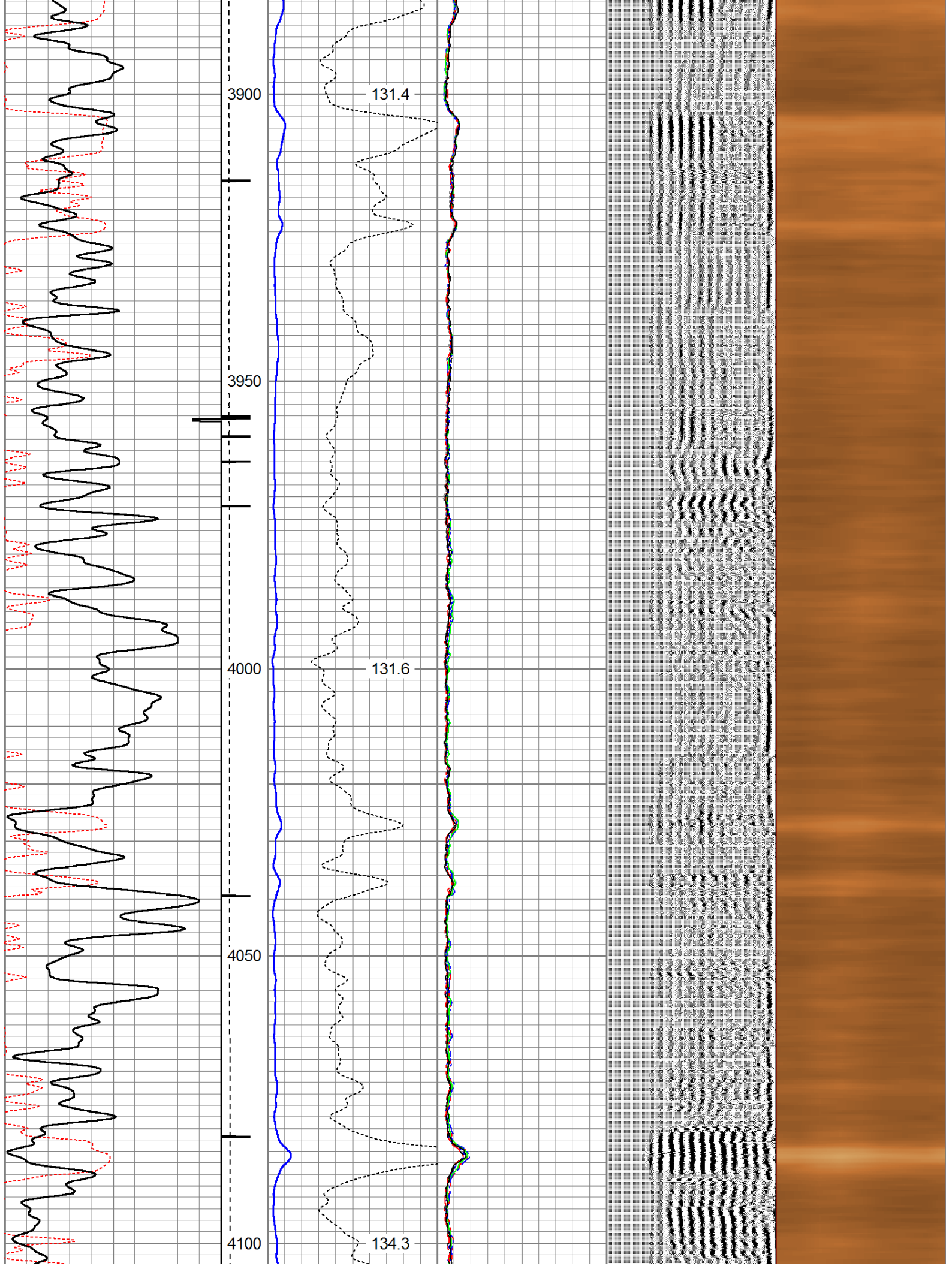



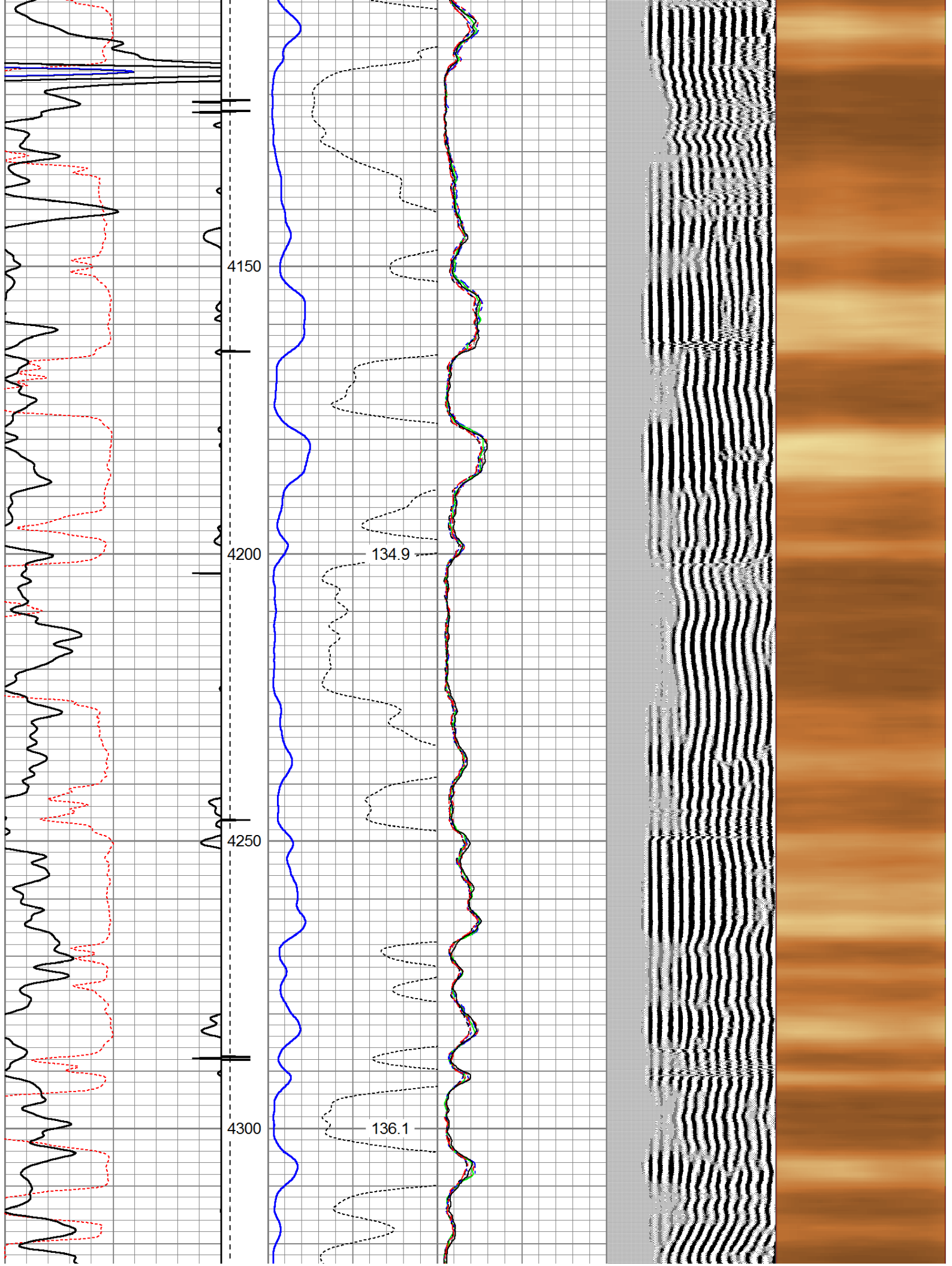

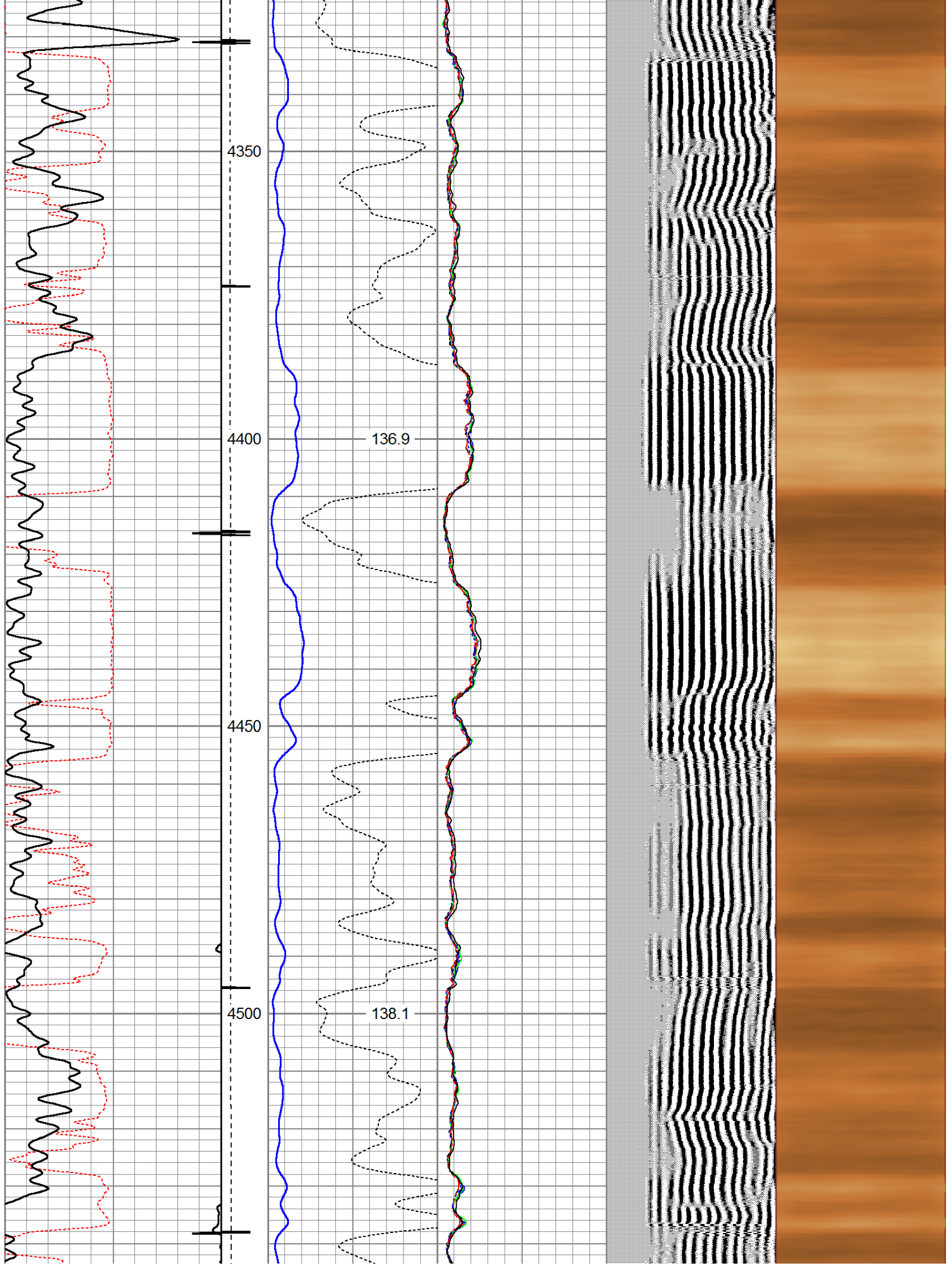



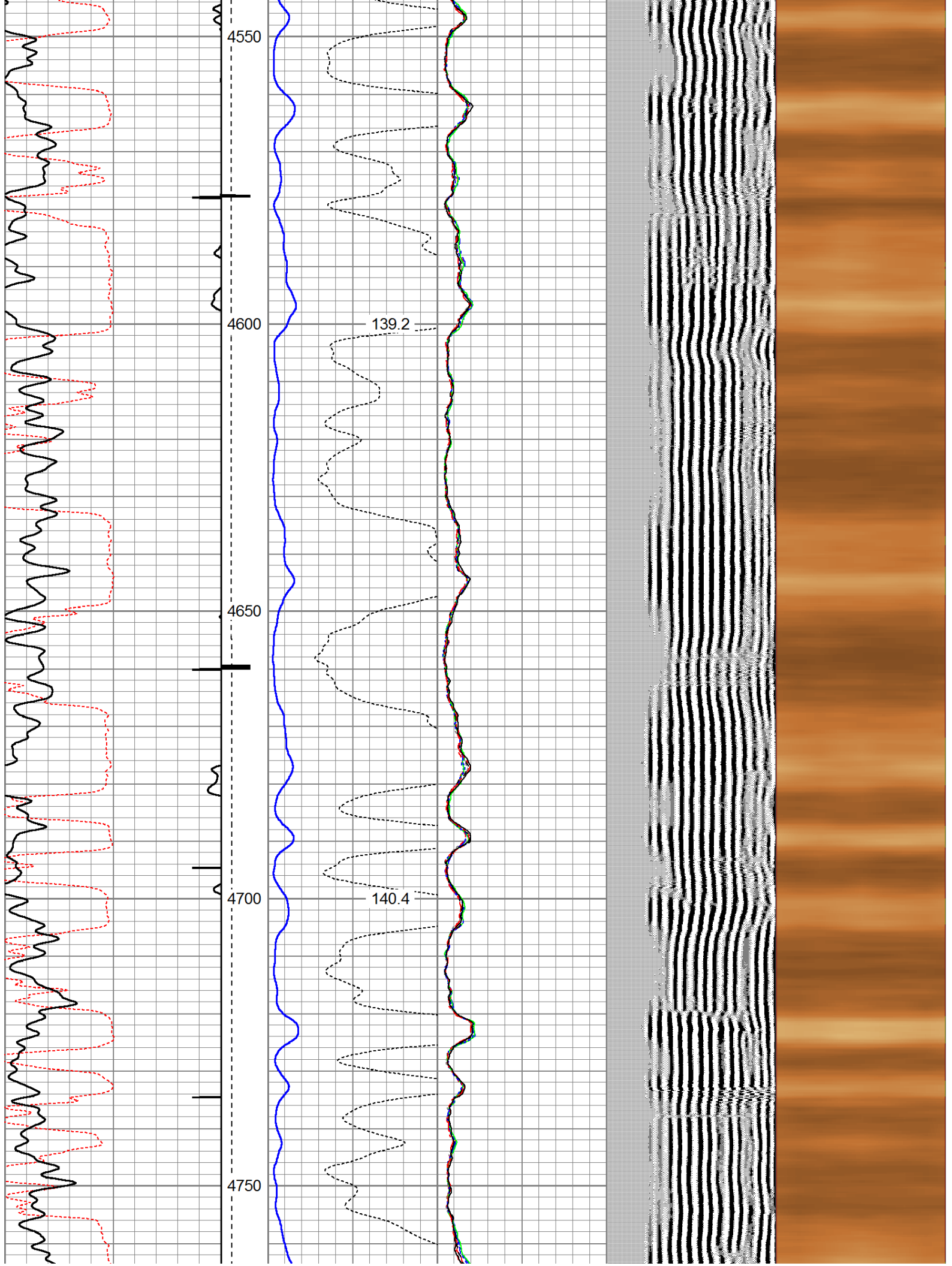



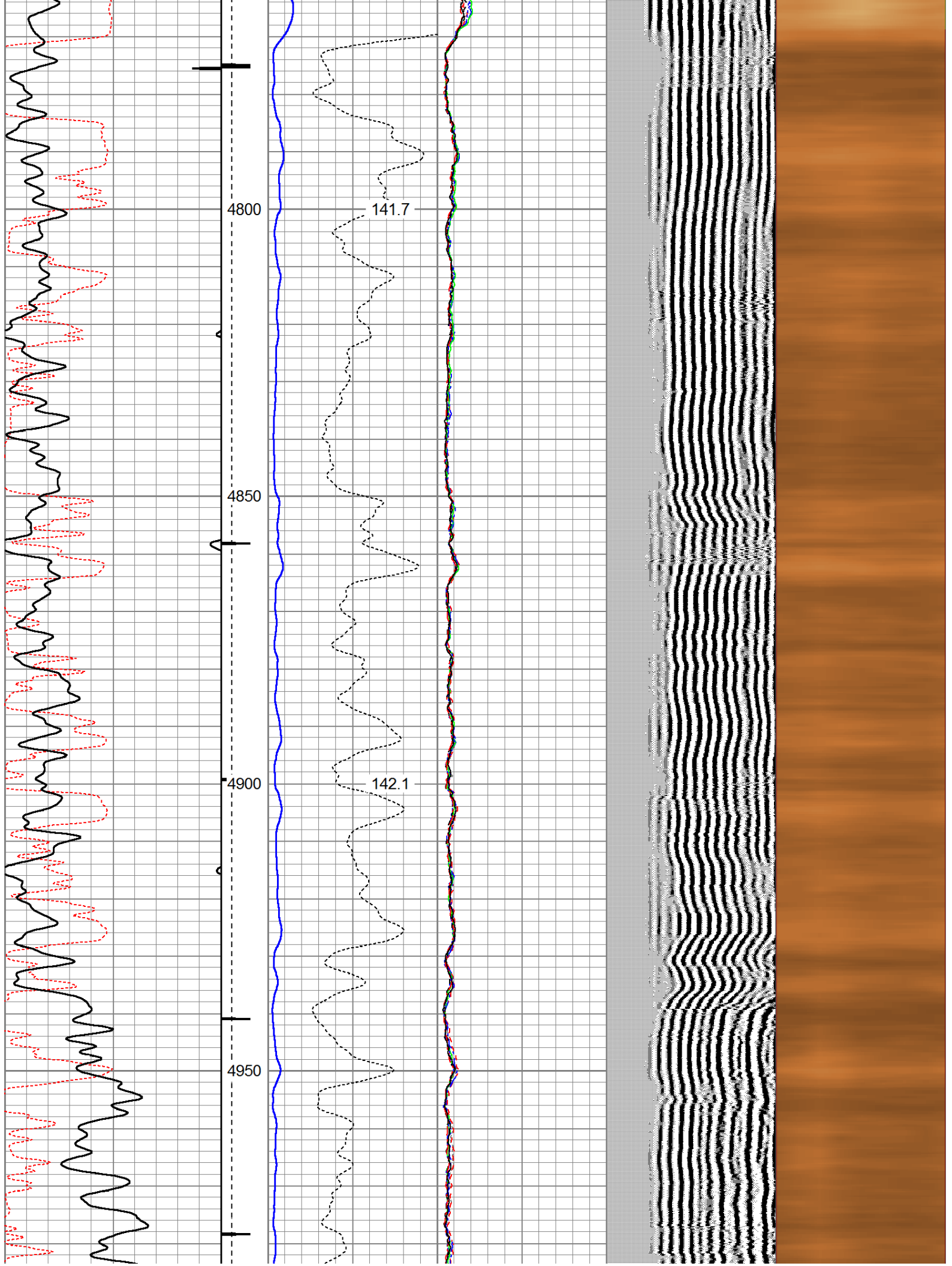

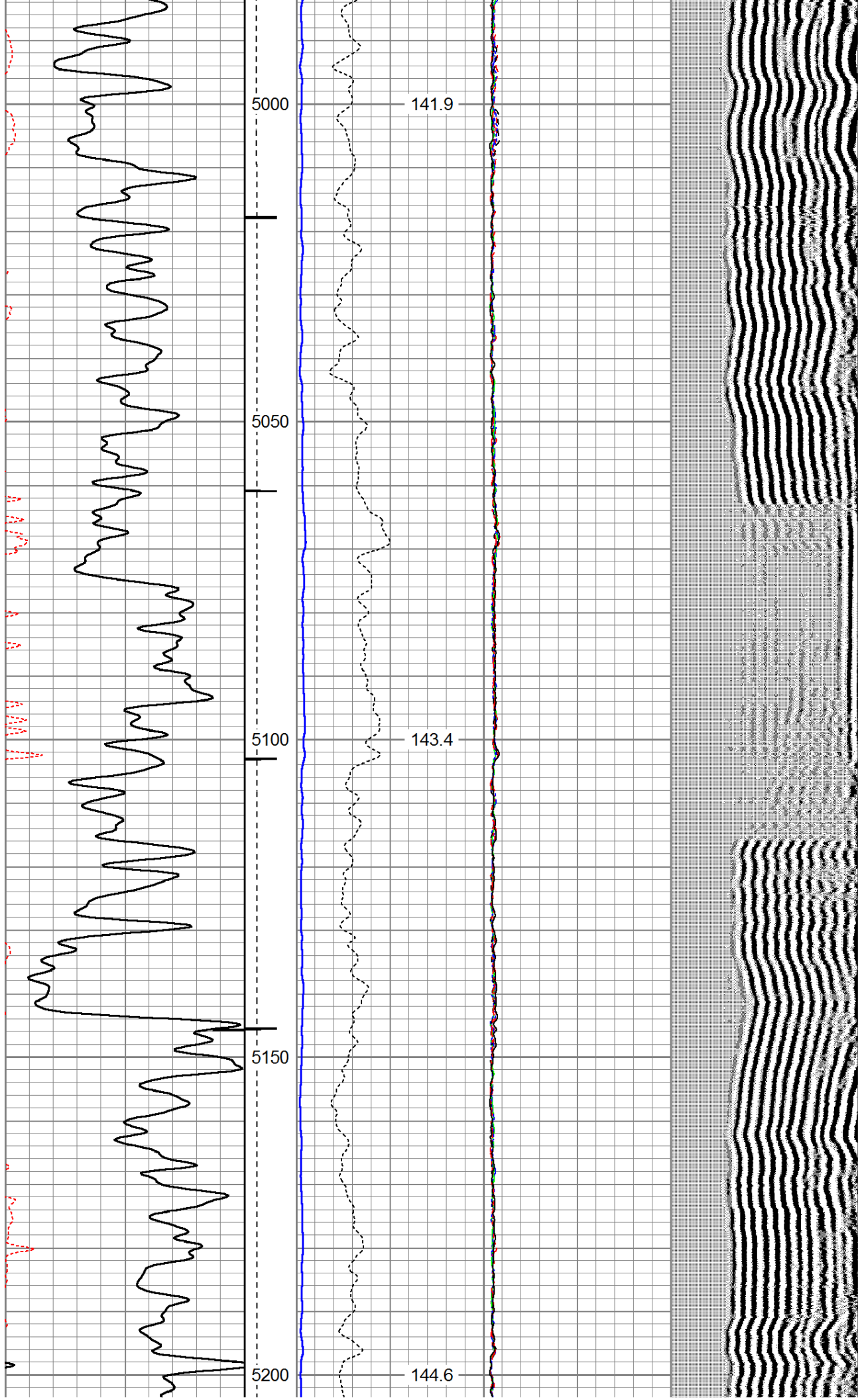



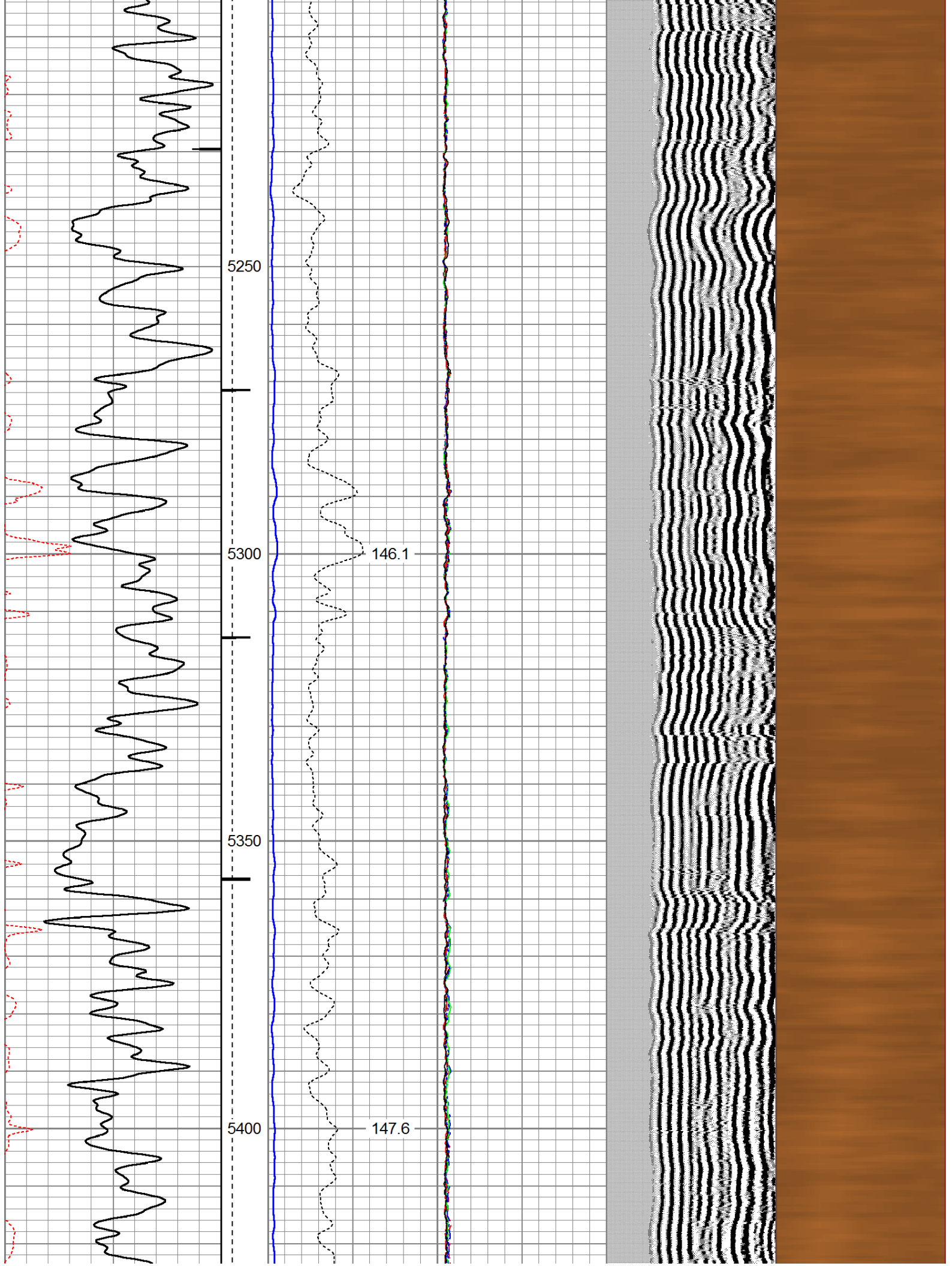



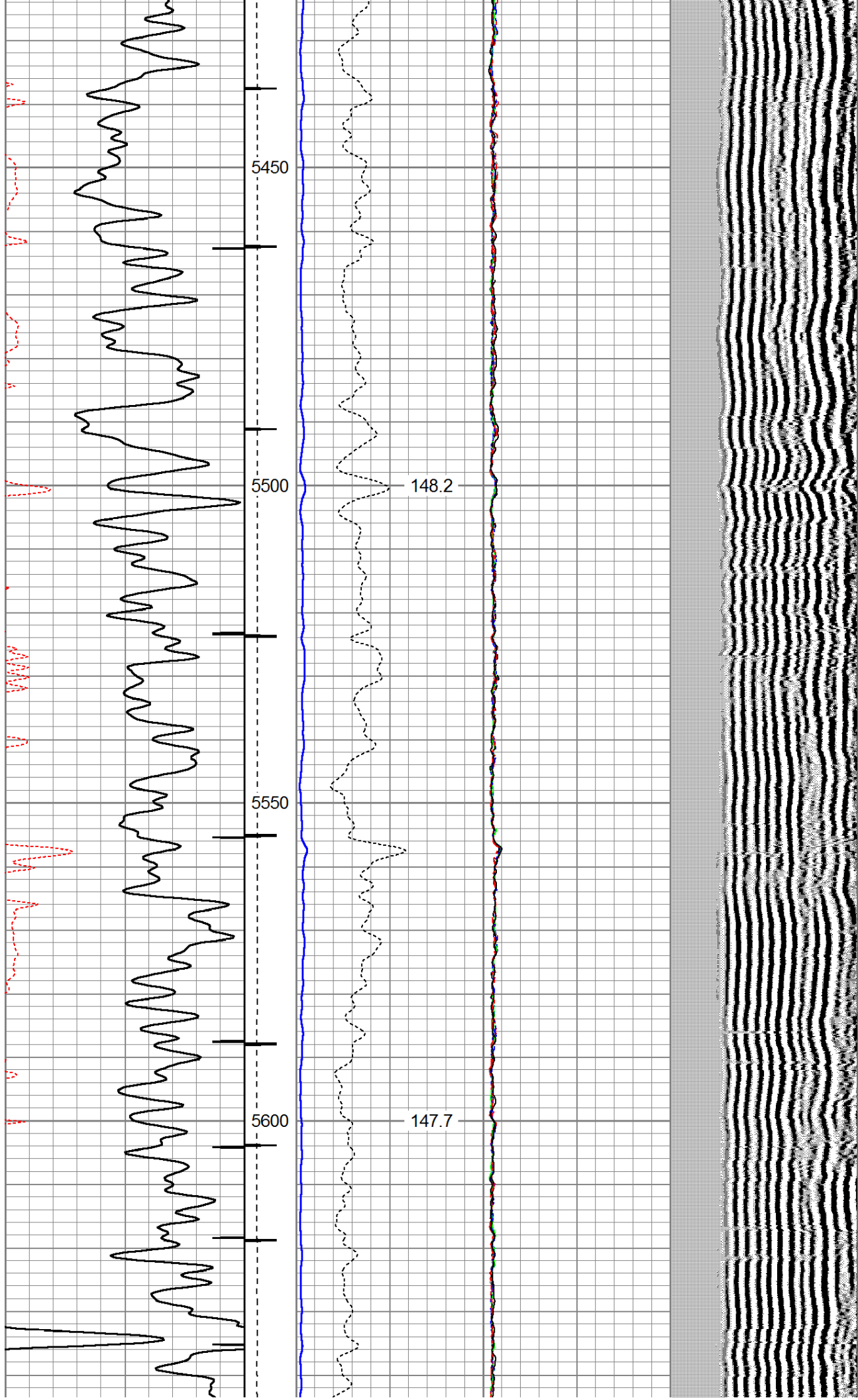



0	GR (GAPI)	150	(lb)	Amplified Amplitude	-5	AMPS3	150
		CCL1000	0	(mV)	10	AMPS4	150
			TEMP	-5	AMPS5	150	
			(degF)	-5	AMPS6	150	
				-5	AMPS7	150	
				-5	AMPS8	150	
				-5	AMPS1	150	

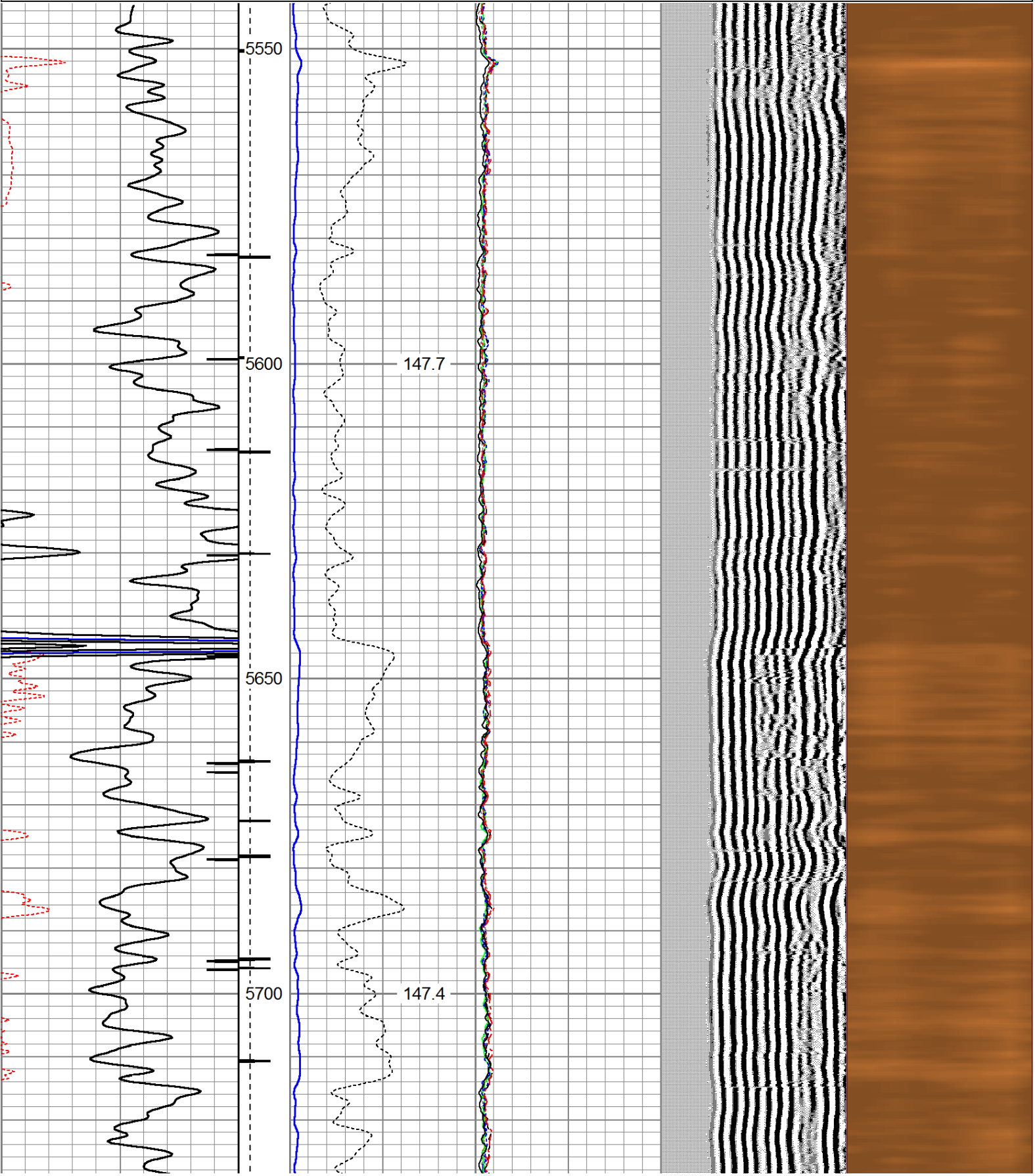



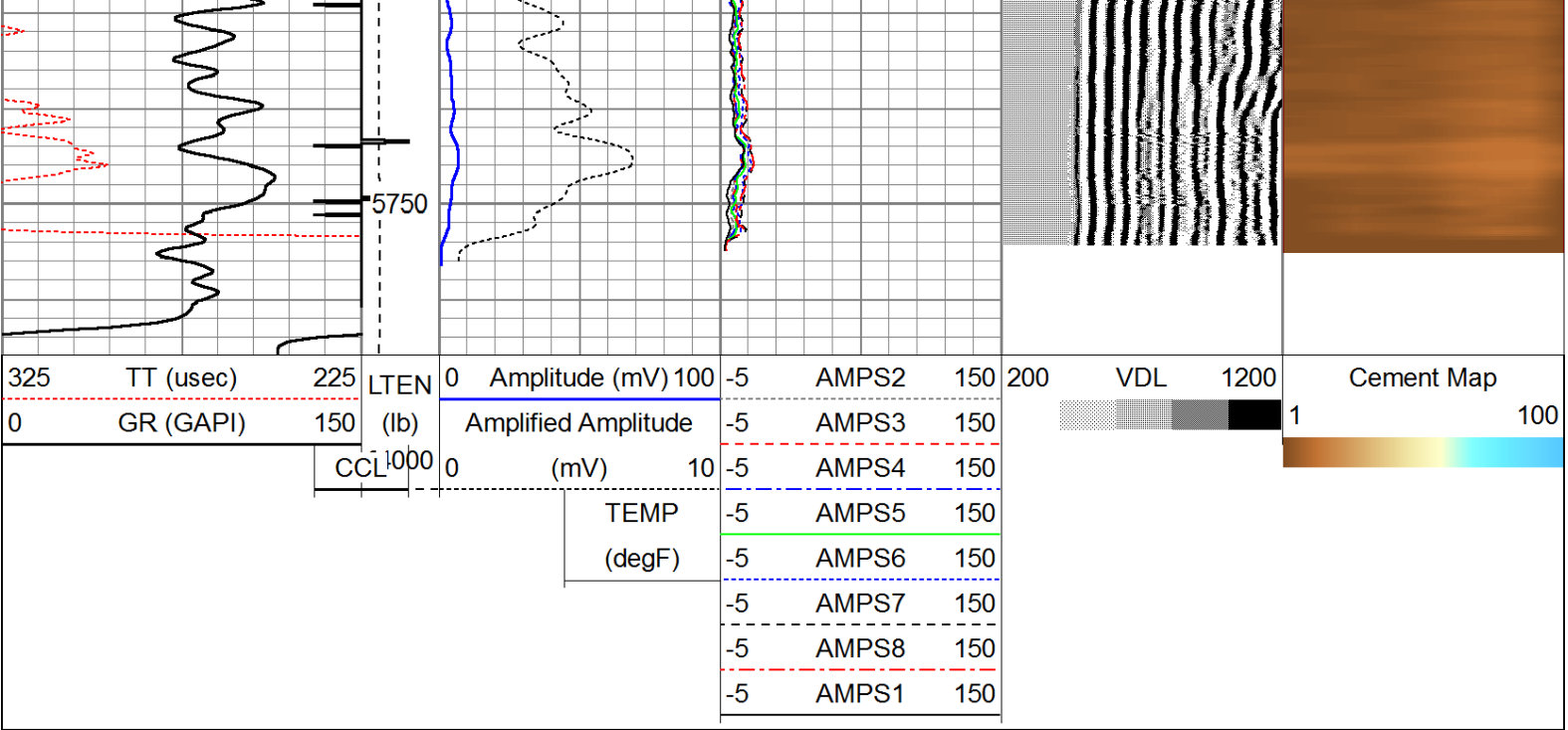

Sensor	Offset (ft)	Schematic	Description	Len (ft)	OD (in)	Wt (lb)
			Standard Standard Cable Head	1.00	1.69	1.00
			Probe	2.86	2.75	40.00
			RBT-Probe (110217_7.0) Probe 2.75" Radii Bond Tool	8.92	2.75	130.00
WVF3FT	12.36					
WVFCAL	12.36					
WVFS1	12.36					
WVFS2	12.36					
WVFS3	12.36					
WVFS4	12.36					
WVFS5	12.36					
WVFS6	12.36					
WVFS7	12.36					
WVFS8	12.36					
WVF5FT	11.36					

