



Radial Cement
Gamma Ray
CCL Log

Company Chevron Resources					
Well AC McLaughlin 57X					
Field Rangley					
County Rio Blanco					
State Co					
Location:		API # :		Other Services	
SEC		TWP		RGE	
Permanent Datum				Elevation	
Log Measured From				K.B. D.F. G.L.	
Drilling Measured From					
Date		30-May-2018			
Run Number		One			
Depth Driller					
Depth Logger		6098'			
Bottom Logged Interval		6098'			
Top Log Interval		Surface			
Open Hole Size		9.625"			
Type Fluid		Water			
Density / Viscosity					
Max. Recorded Temp.		159.5 Deg F.			
Estimated Cement Top		See Log			
Time Well Ready		OA			
Time Logger on Bottom		13:30			
Equipment Number		110			
Location		Vernal			
Recorded By		E Atwood			
Witnessed By		A Neitzer			
Borehole Record					
Run Number	Bit	From	To	Size	Tubing Record
					Weight
					From
					To
Casing Record	Size		Wgt/Ft	Top	Bottom
Surface String					
Prot. String					
Production String					
Liner					

<<< Fold Here >>>

All interpretations are opinions based on inferences from electrical or other measurements and we cannot and do not guarantee the accuracy or correctness of any interpretation, and we shall not, except in the case of gross or willful negligence on our part, be liable or responsible for any loss, costs, damages, or expenses incurred or sustained by anyone resulting from any interpretation made by any of our officers, agents or employees. These interpretations are also subject to our general terms and conditions set out in our current Price Schedule.

Comments

Log Correlated To Surface Well Head

Database File: ac mclaughlin 57x.db
Dataset Pathname: pass4.1
Presentation Format: rbl55
Dataset Creation: Fri Jun 01 07:17:01 2018 by Calc 7.0 B1
Charted by: Depth in Feet scaled 1:240

325	TI (usec)	225	LTEN	0	Amplitude (mV)	100	-5	AMPS2	150	200	VDL	1200	1	Cement Map	100
0	GR (GAPI)	150	(lb)	0	Amplified Amplitude	10	-5	AMPS3	150						
			CCL	000	(mV)		-5	AMPS4	150						
					TEMP		-5	AMPS5	150						
					(degF)		-5	AMPS6	150						
							-5	AMPS7	150						
							-5	AMPS8	150						
							-5	AMPS1	150						

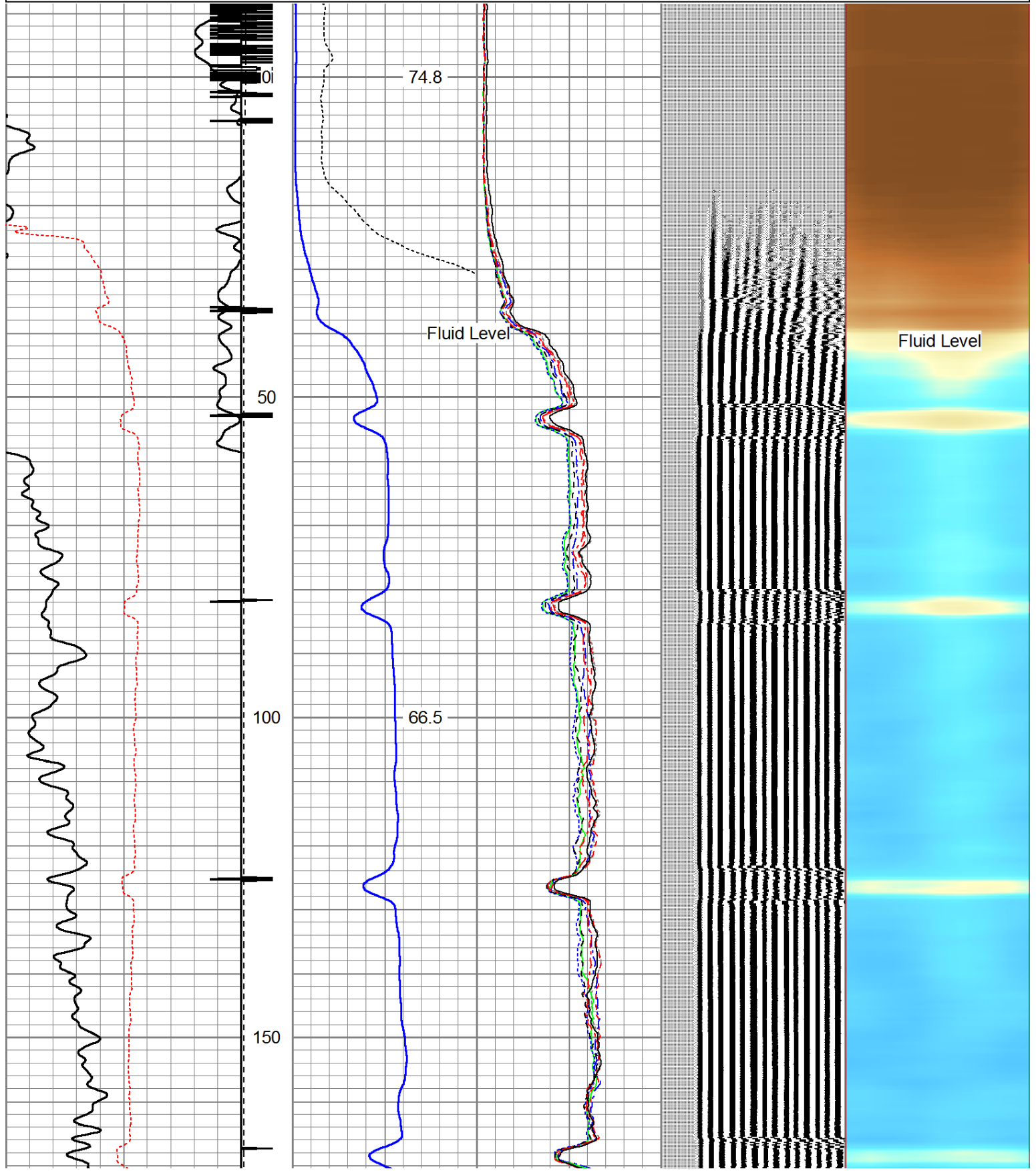

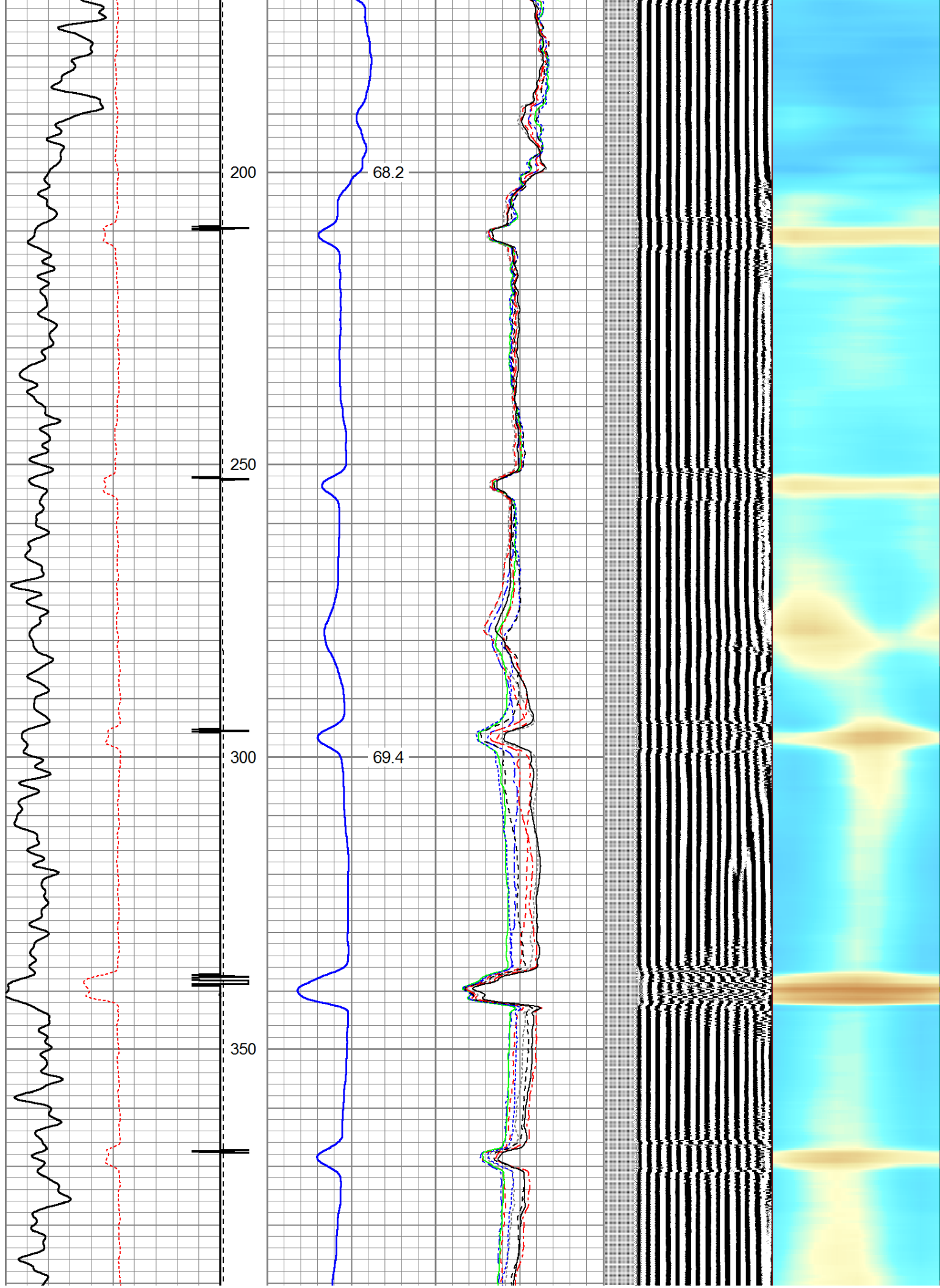

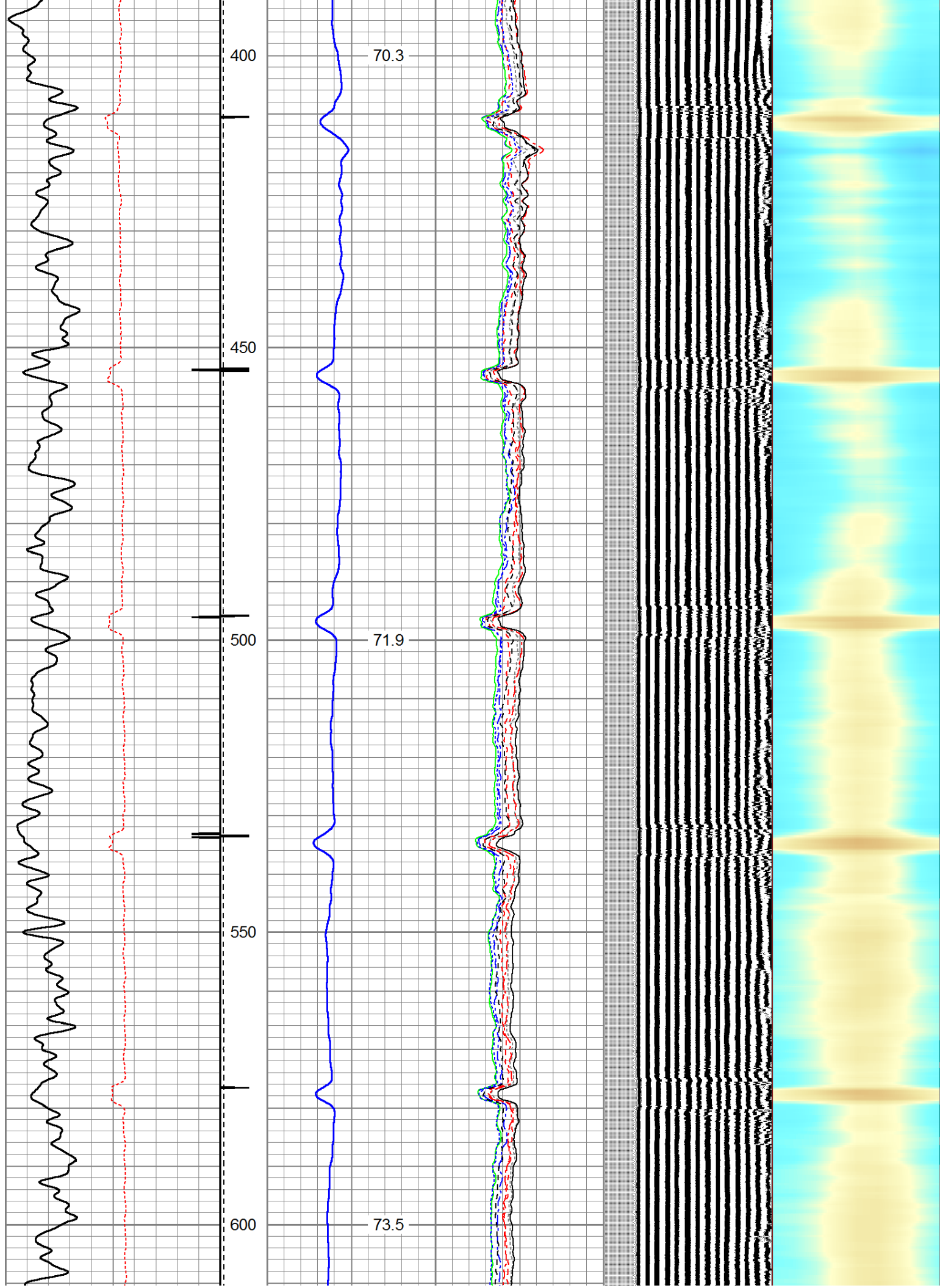

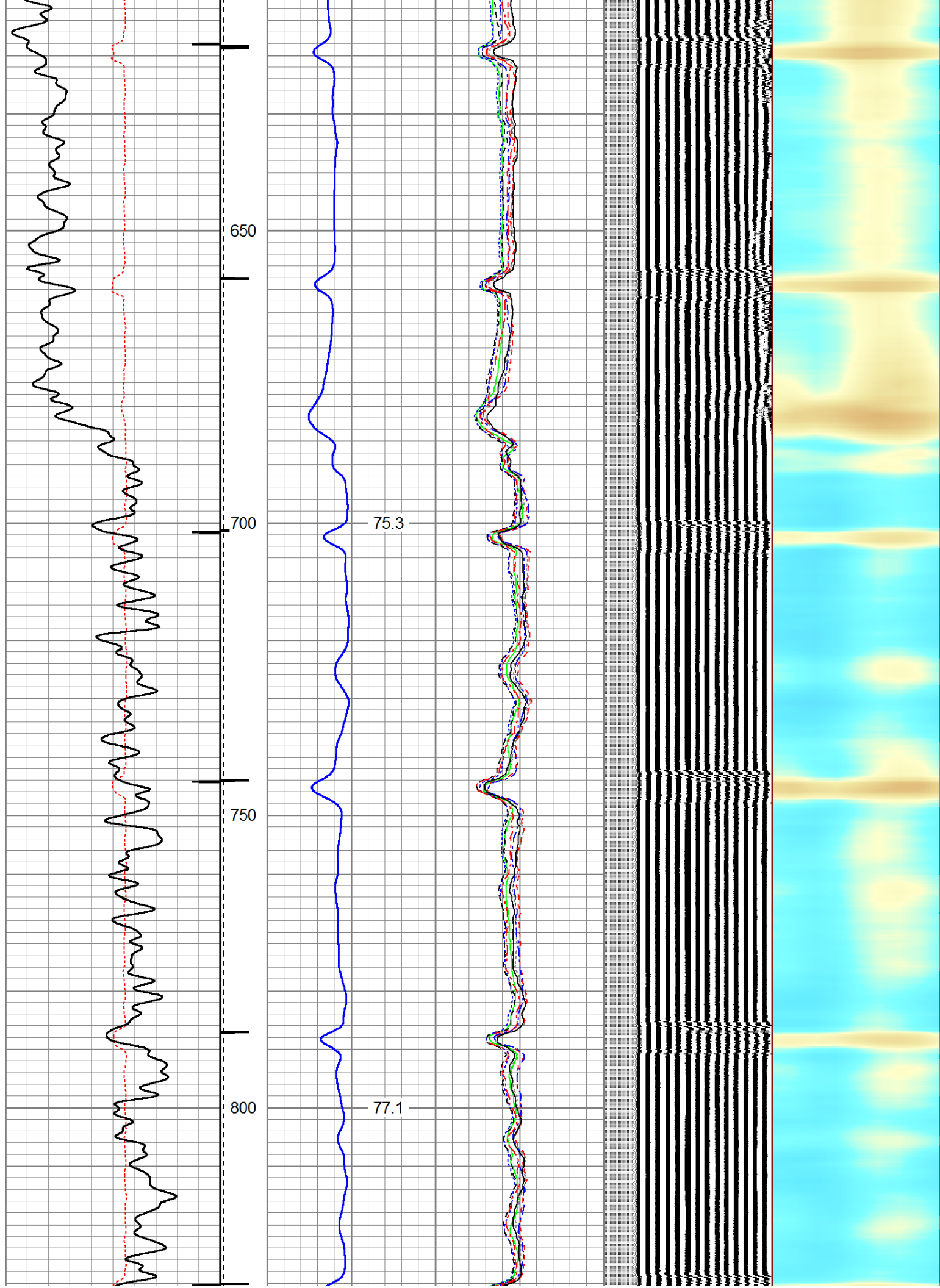

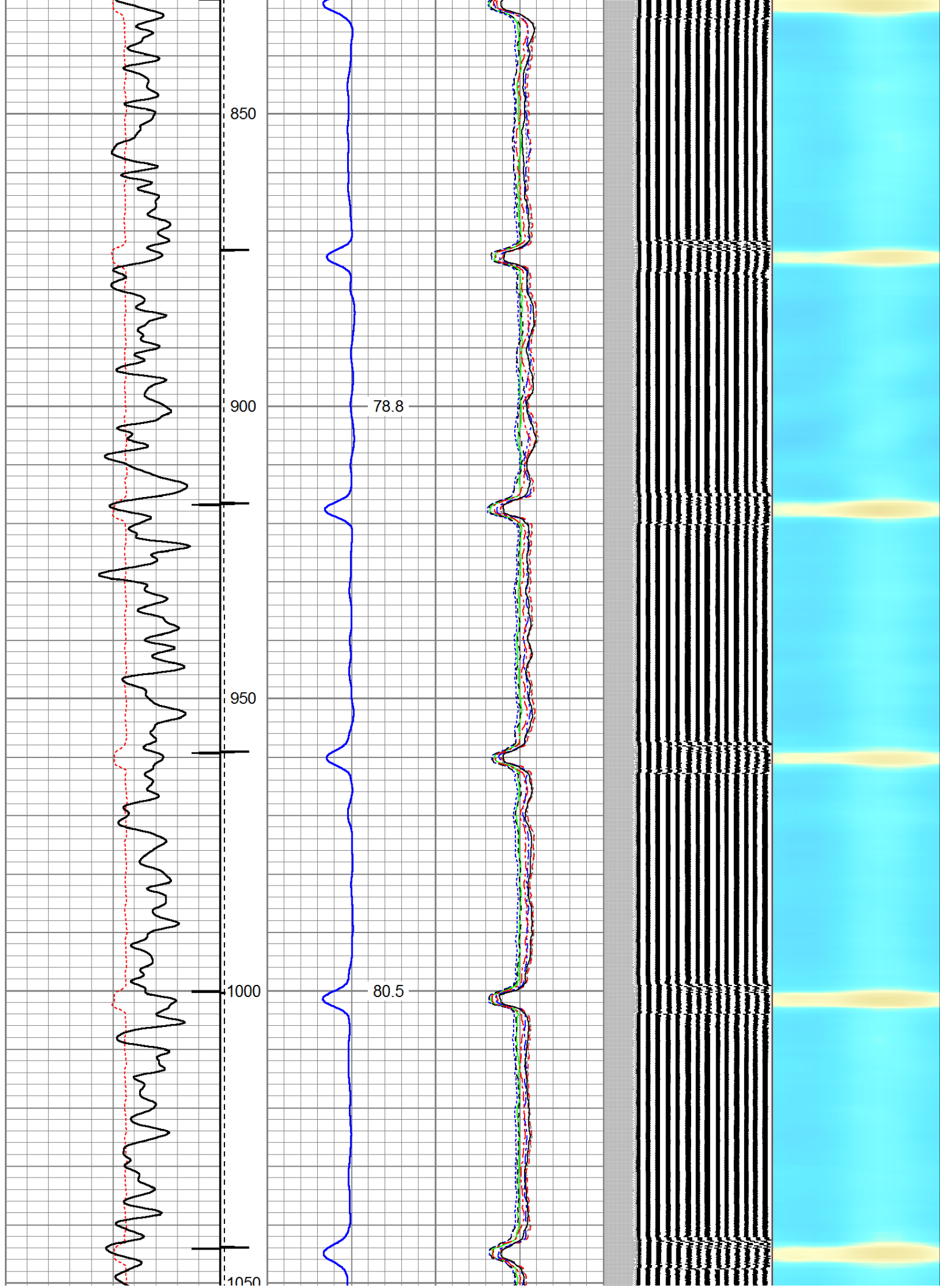

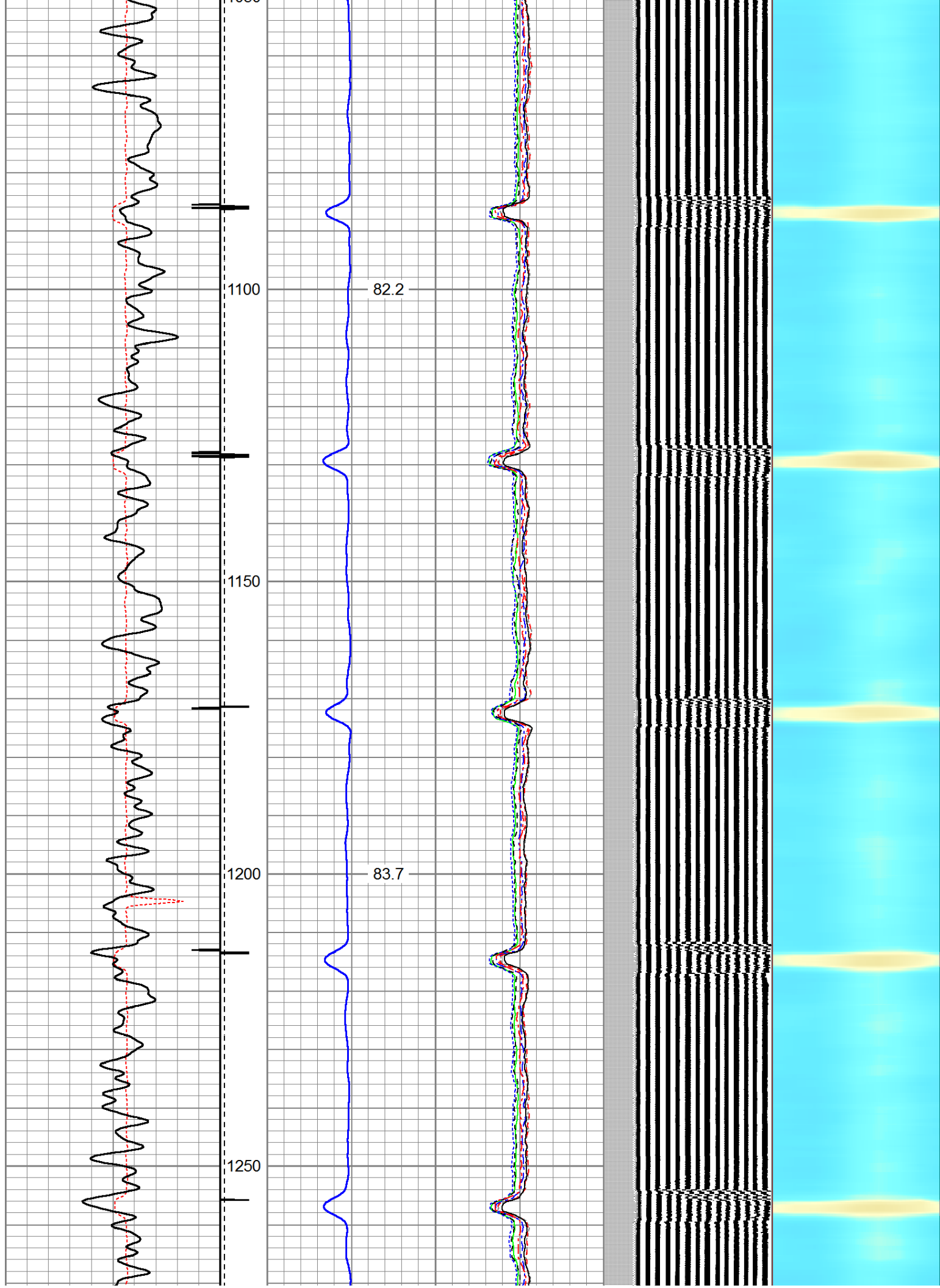

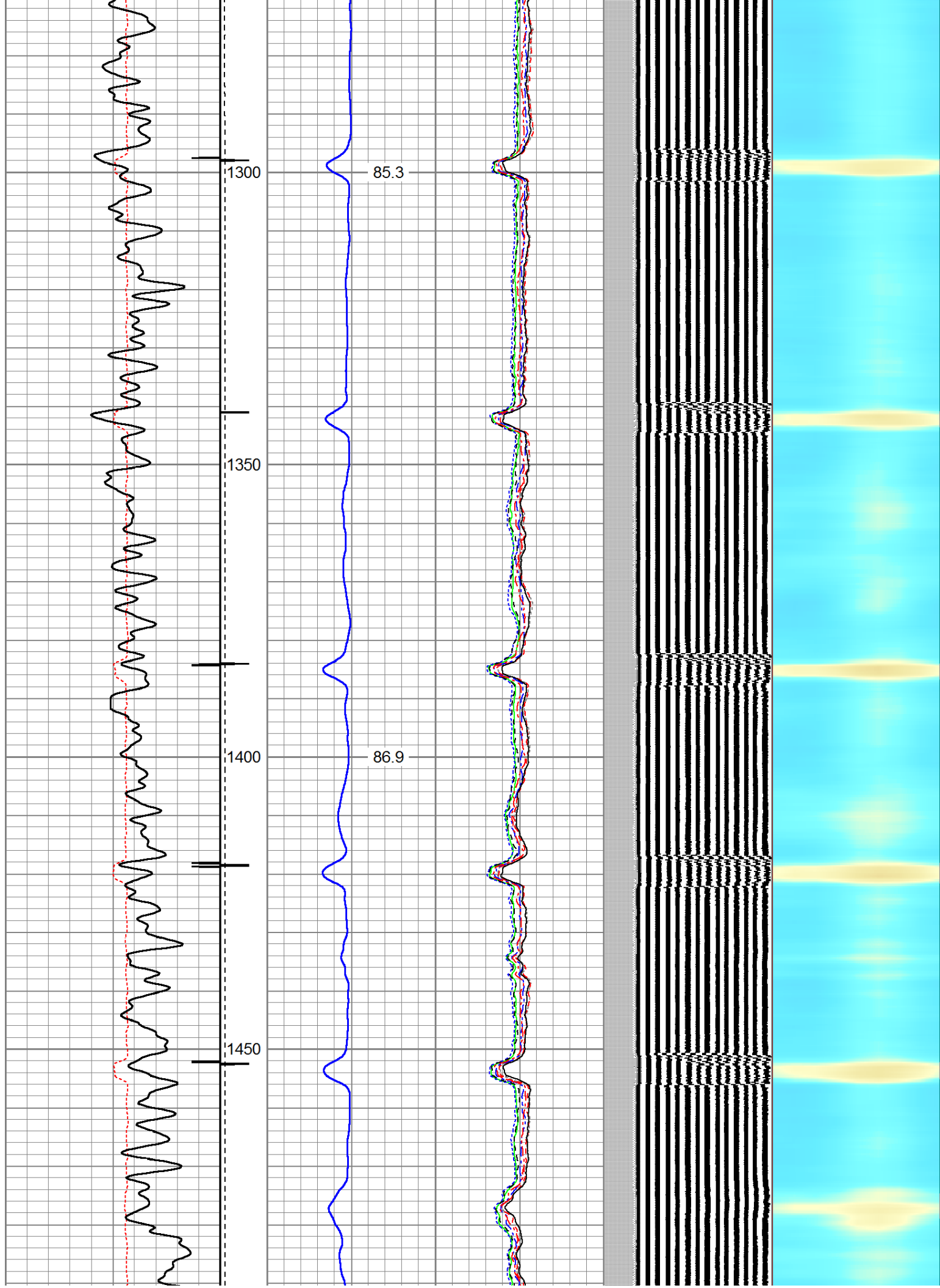

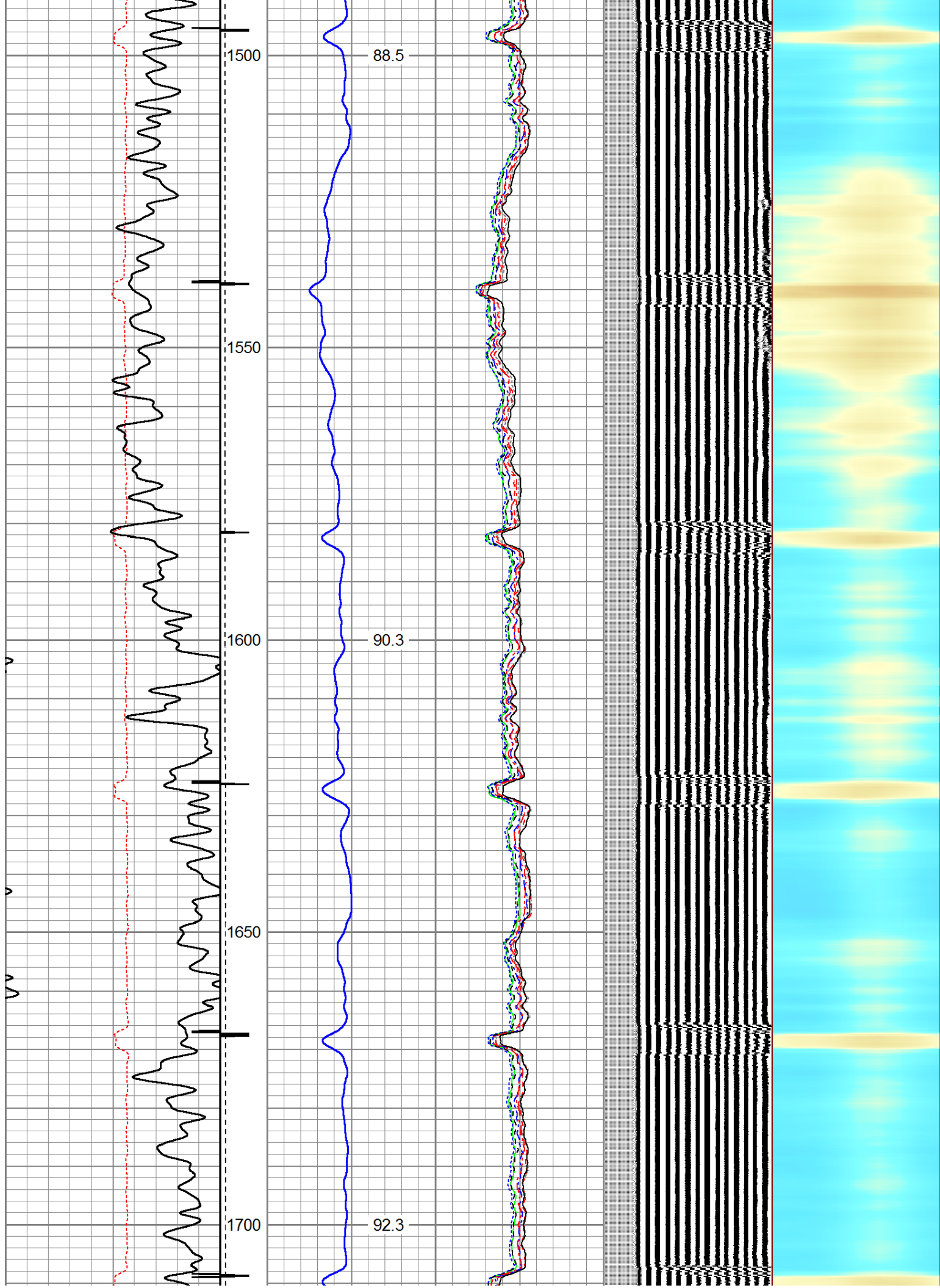

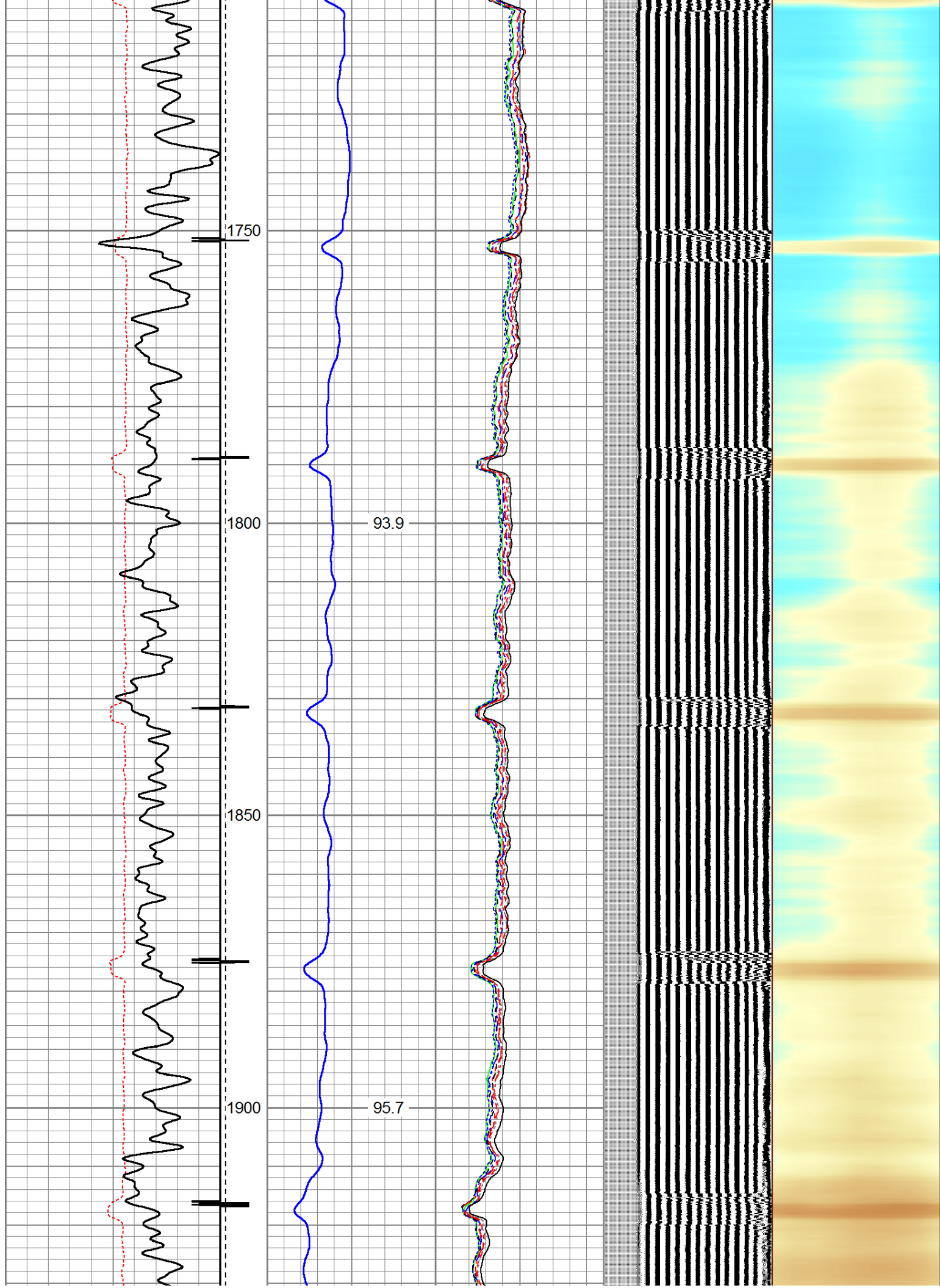

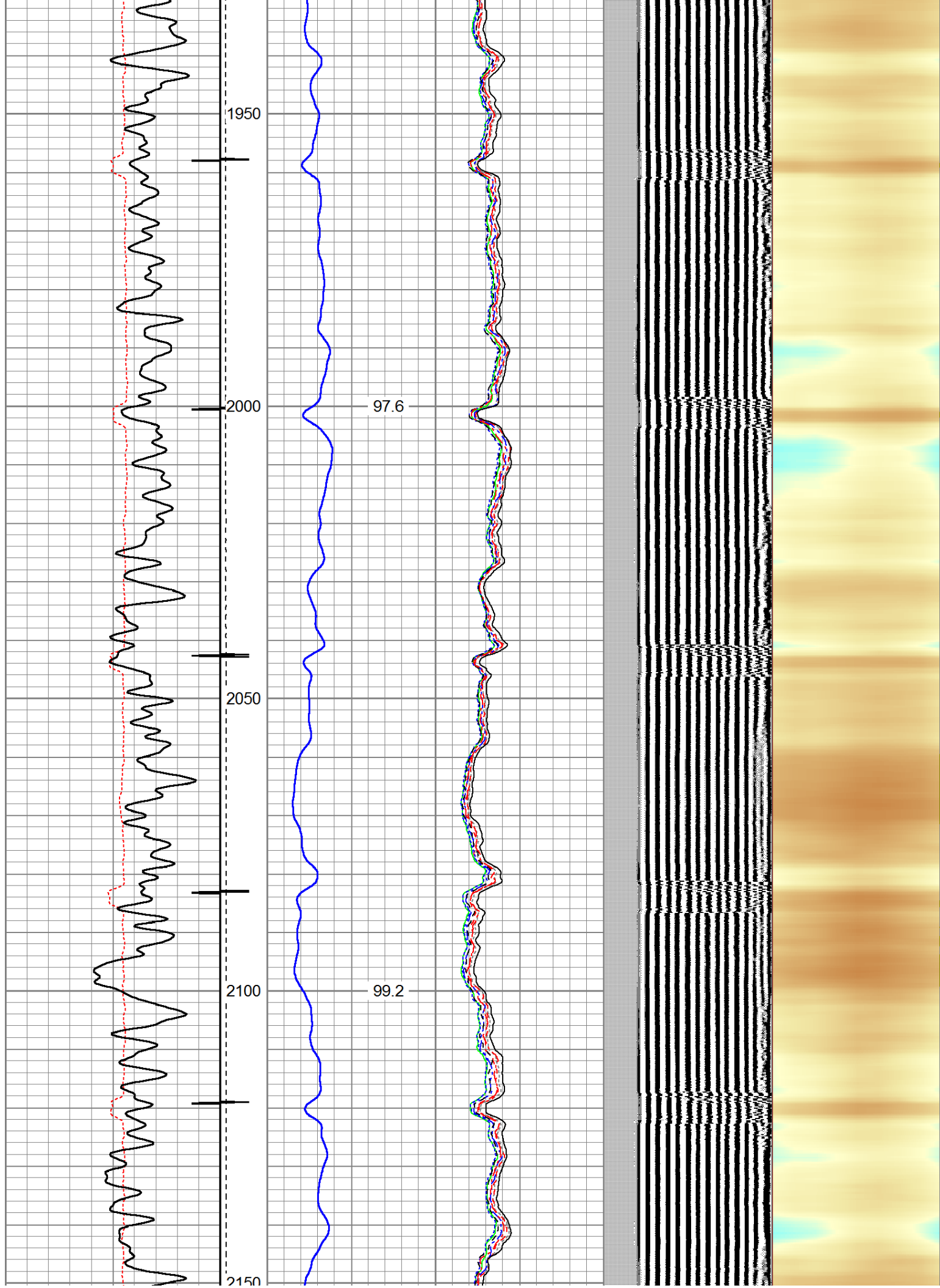

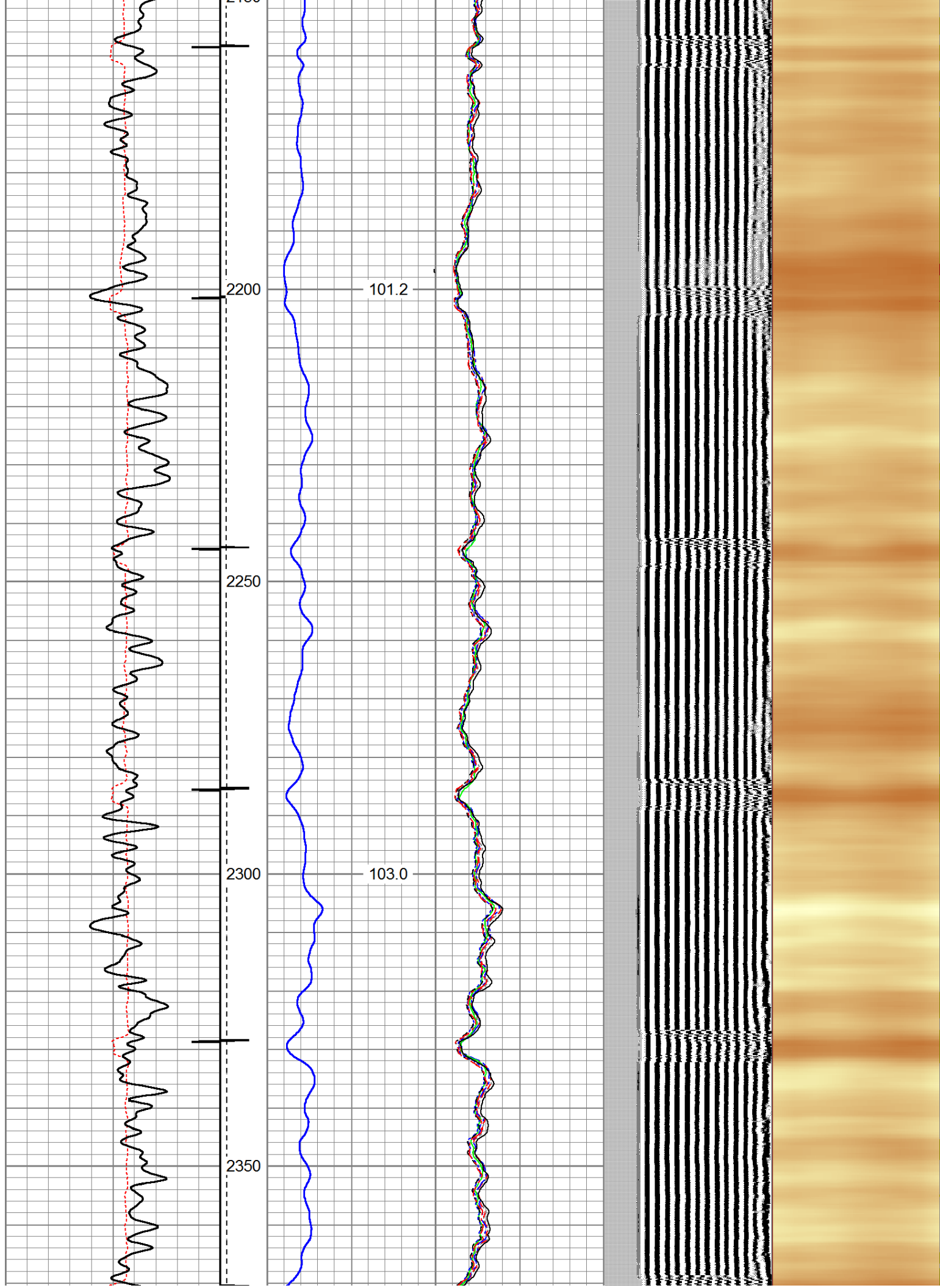

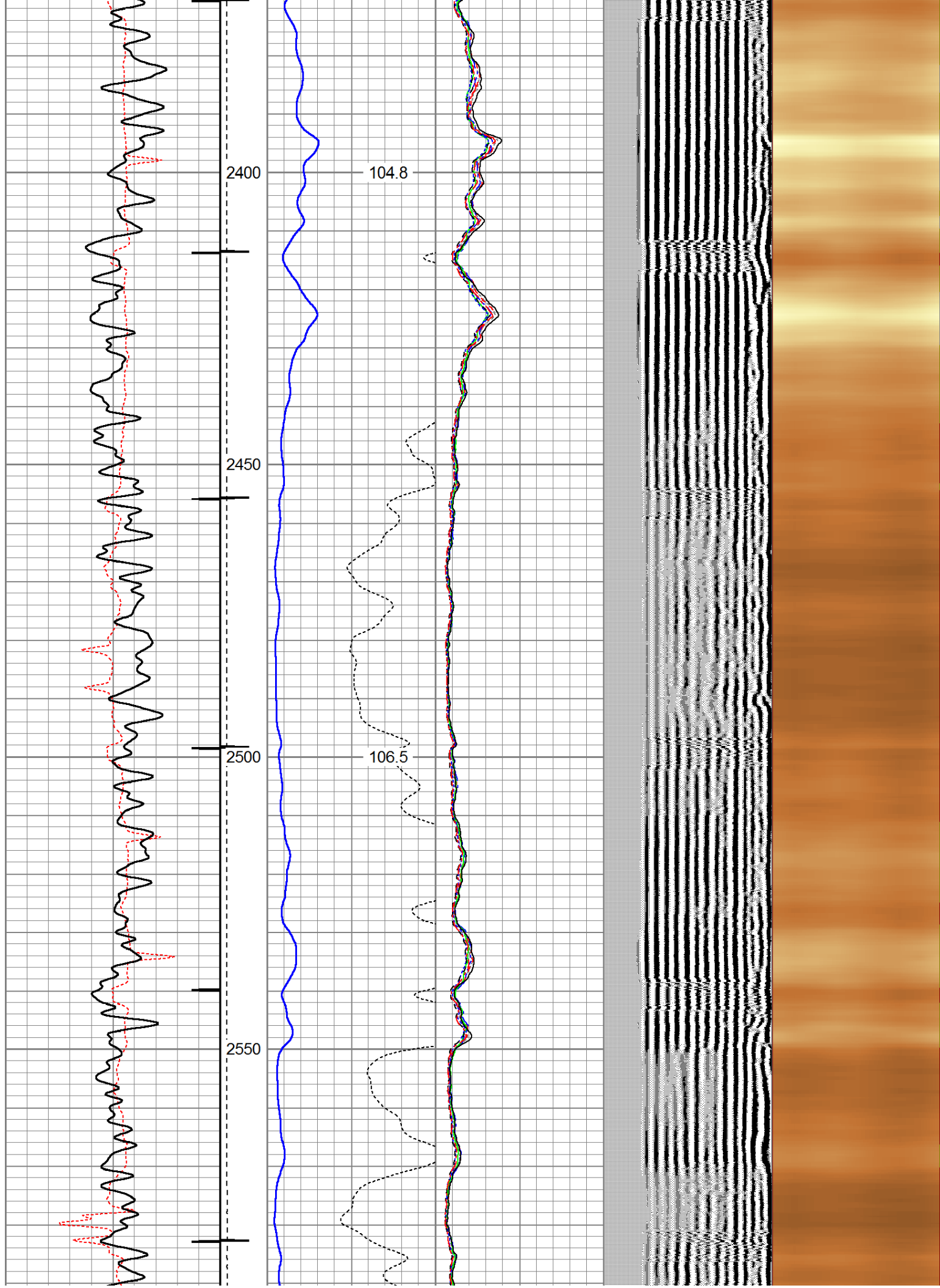



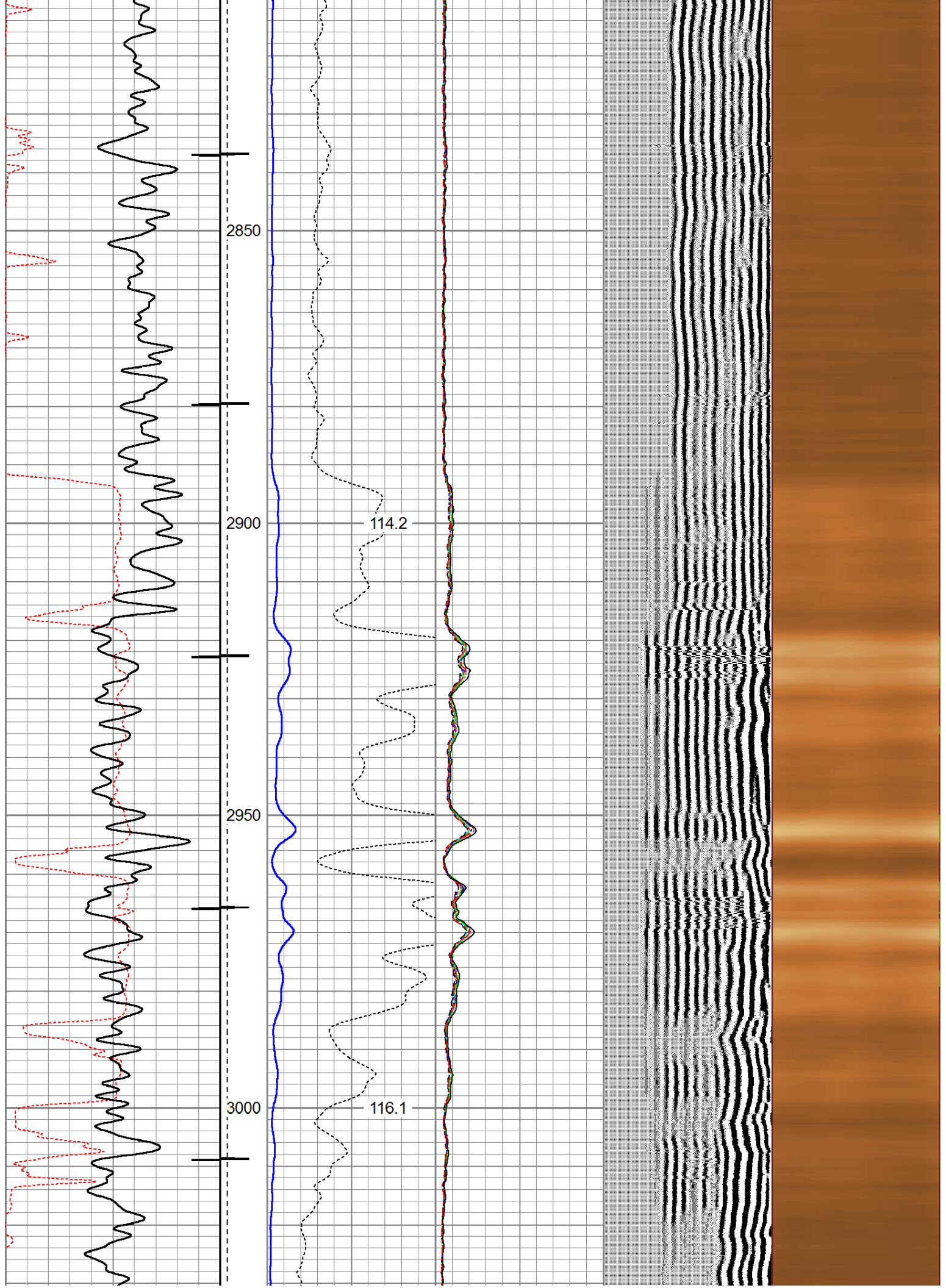

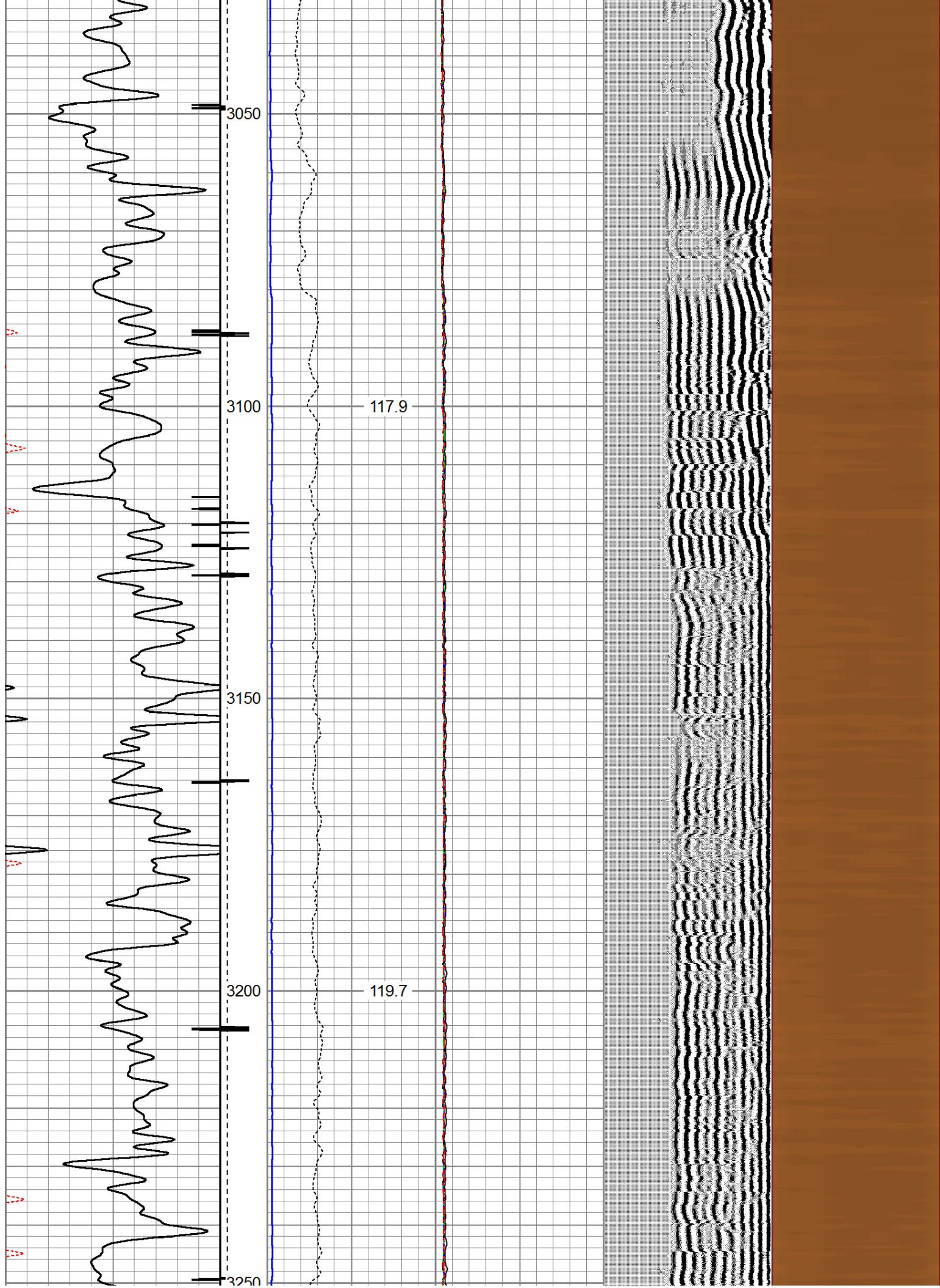

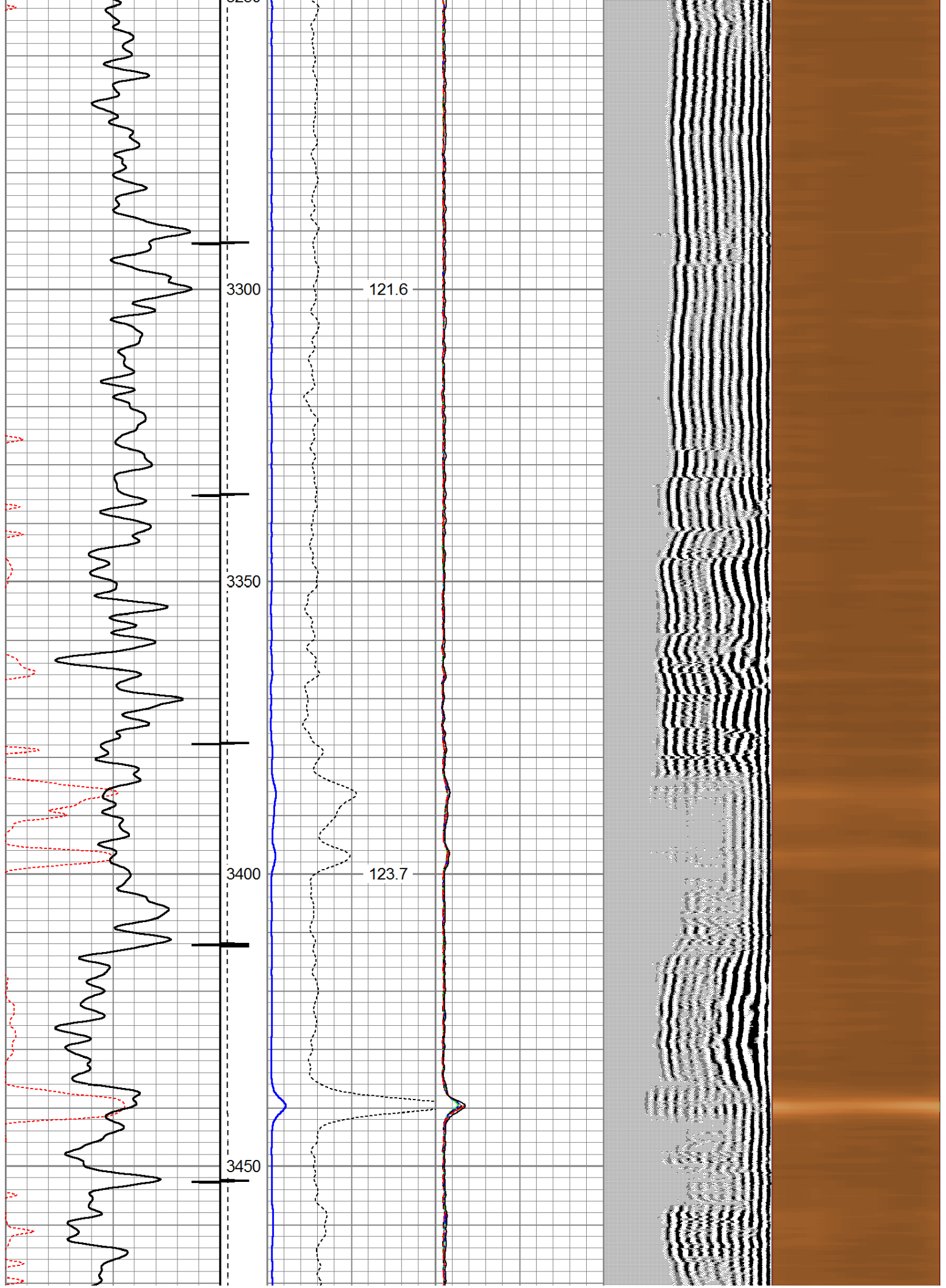

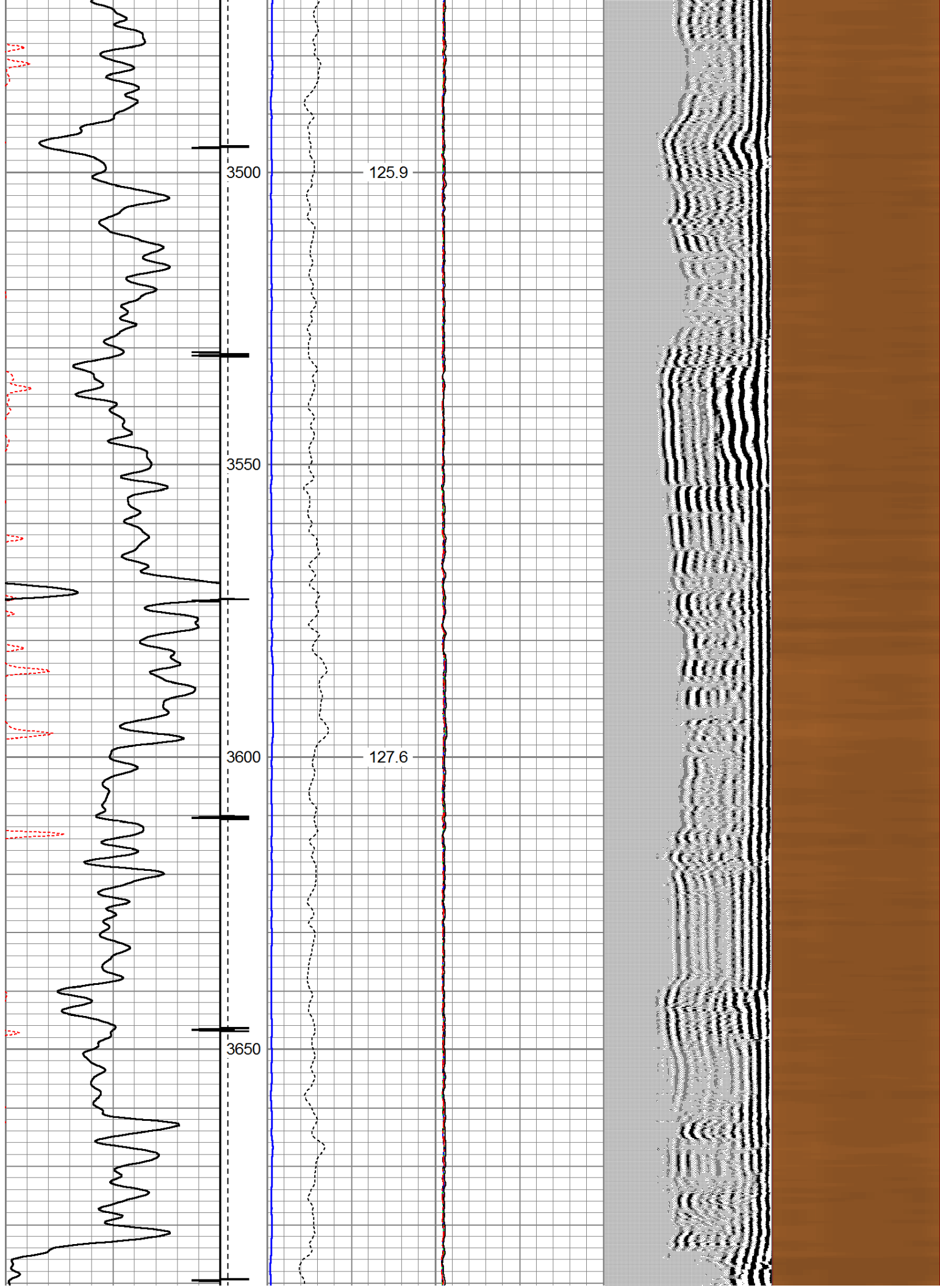

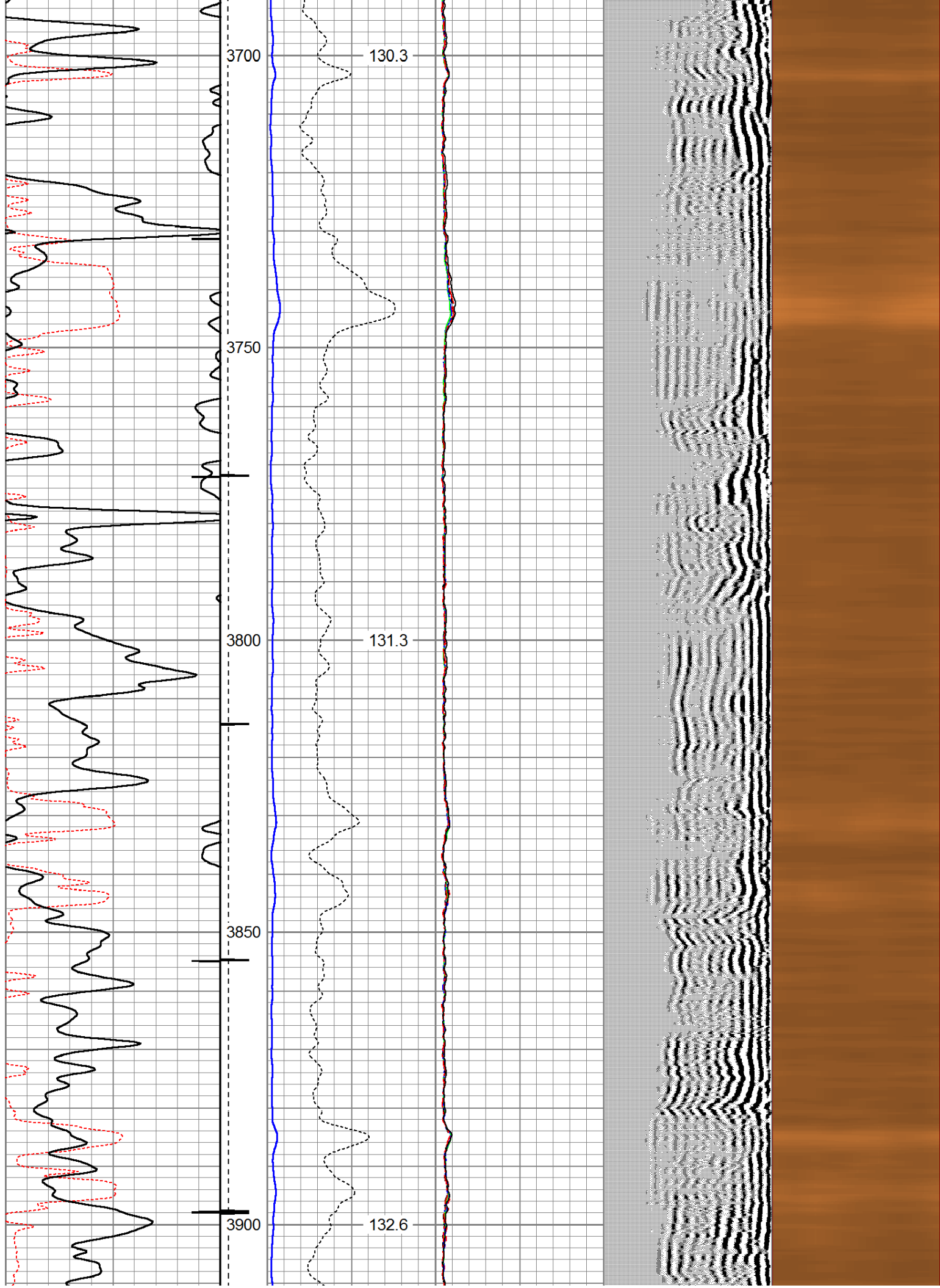

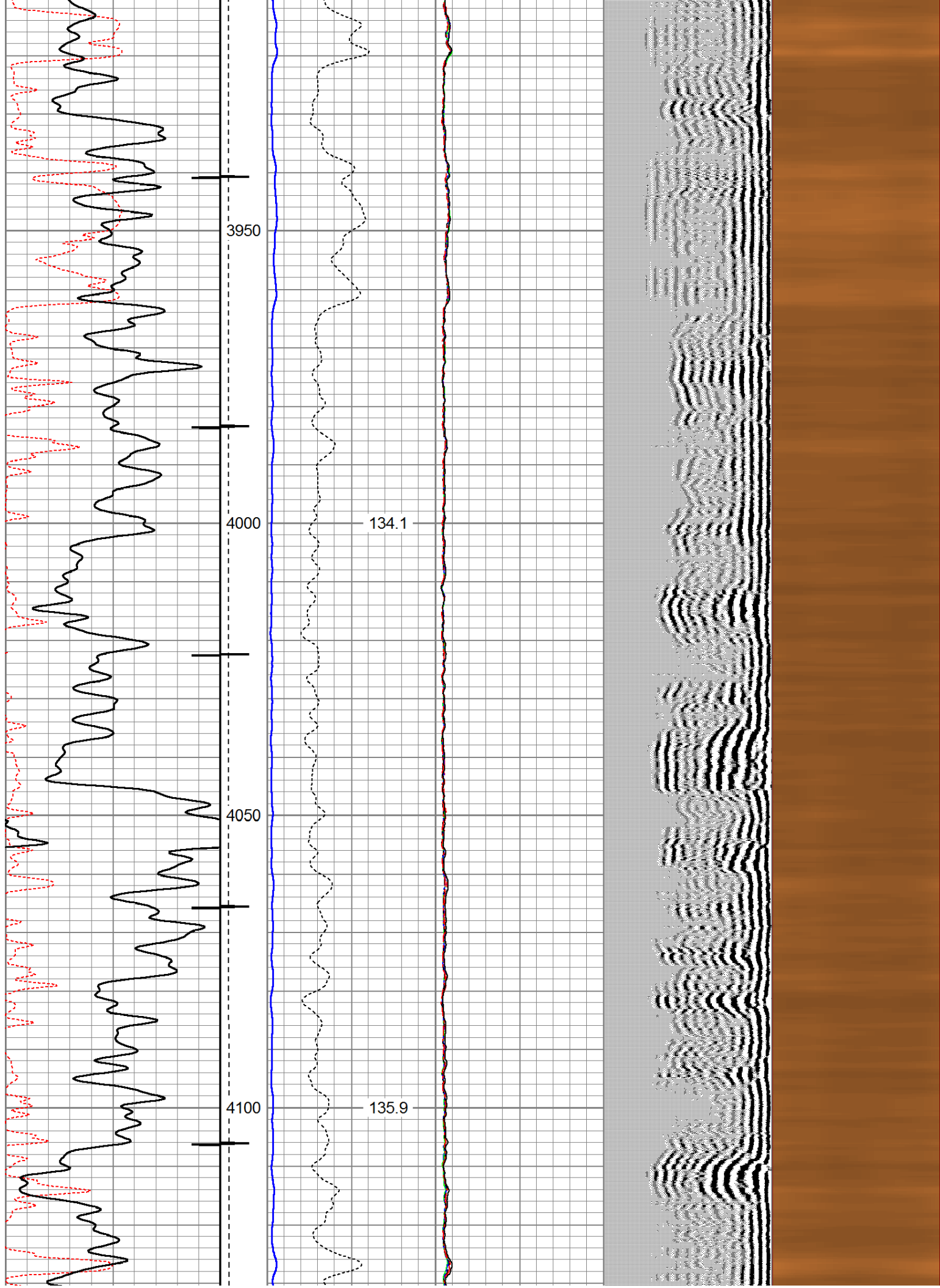

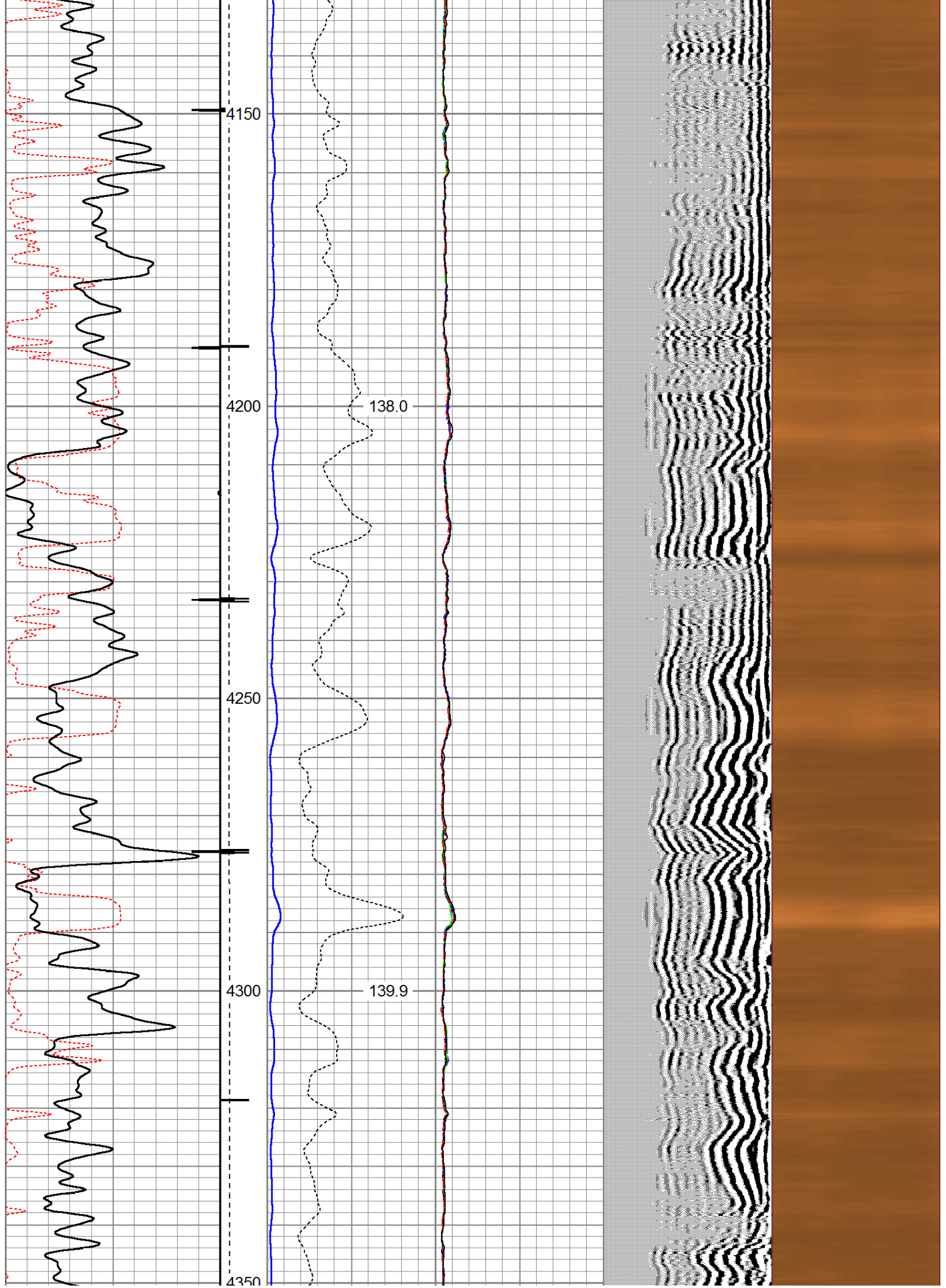

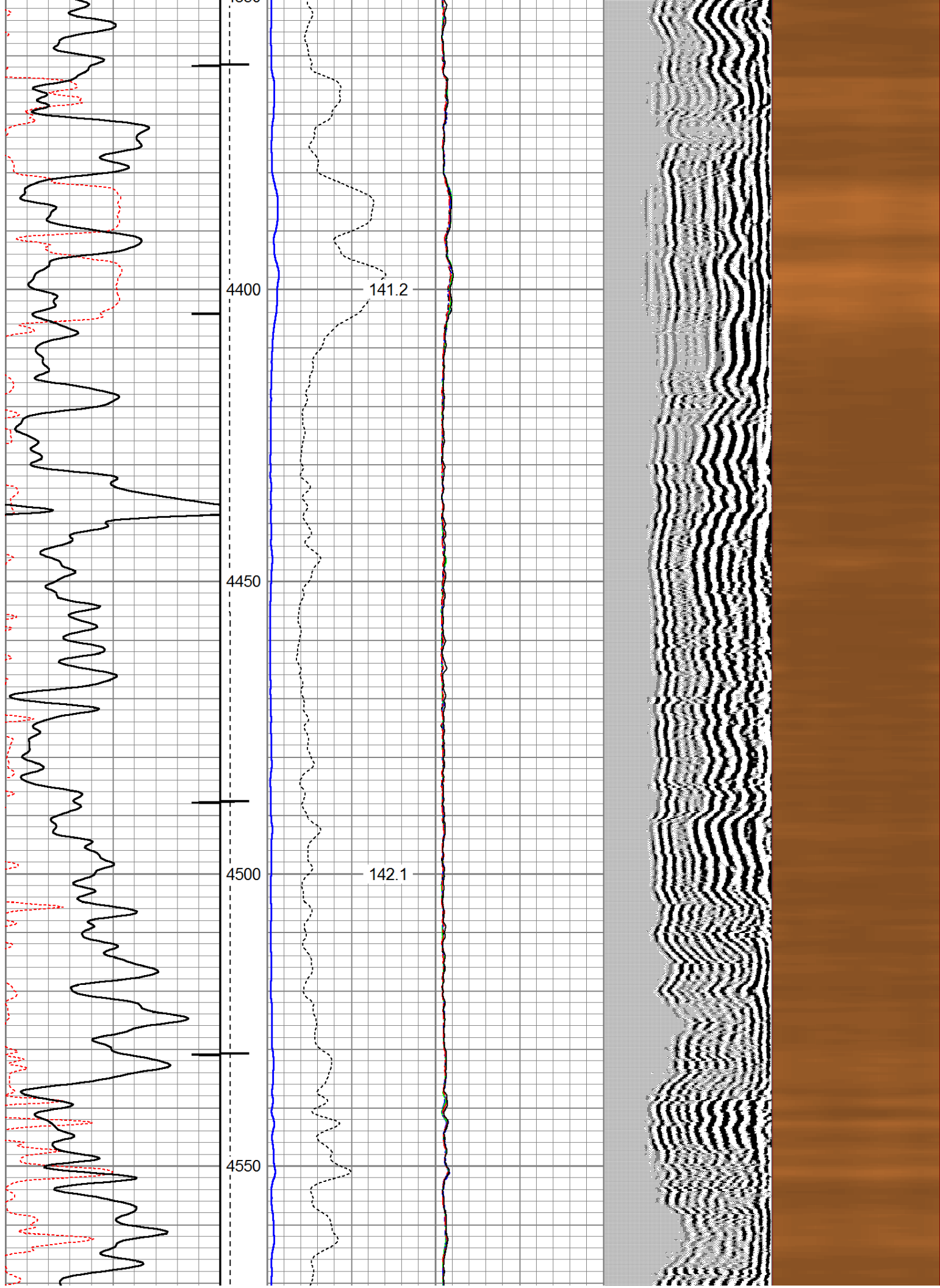

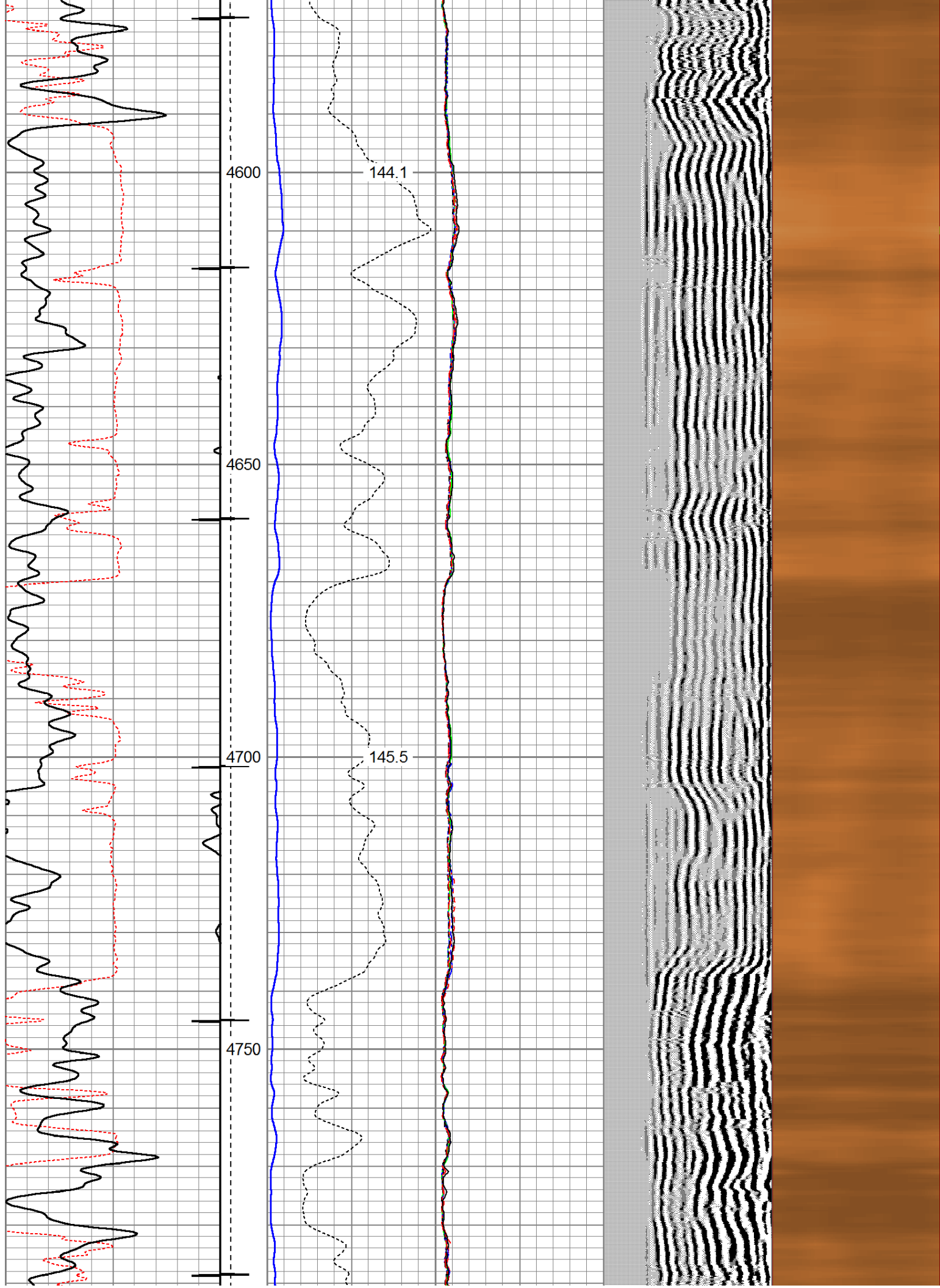

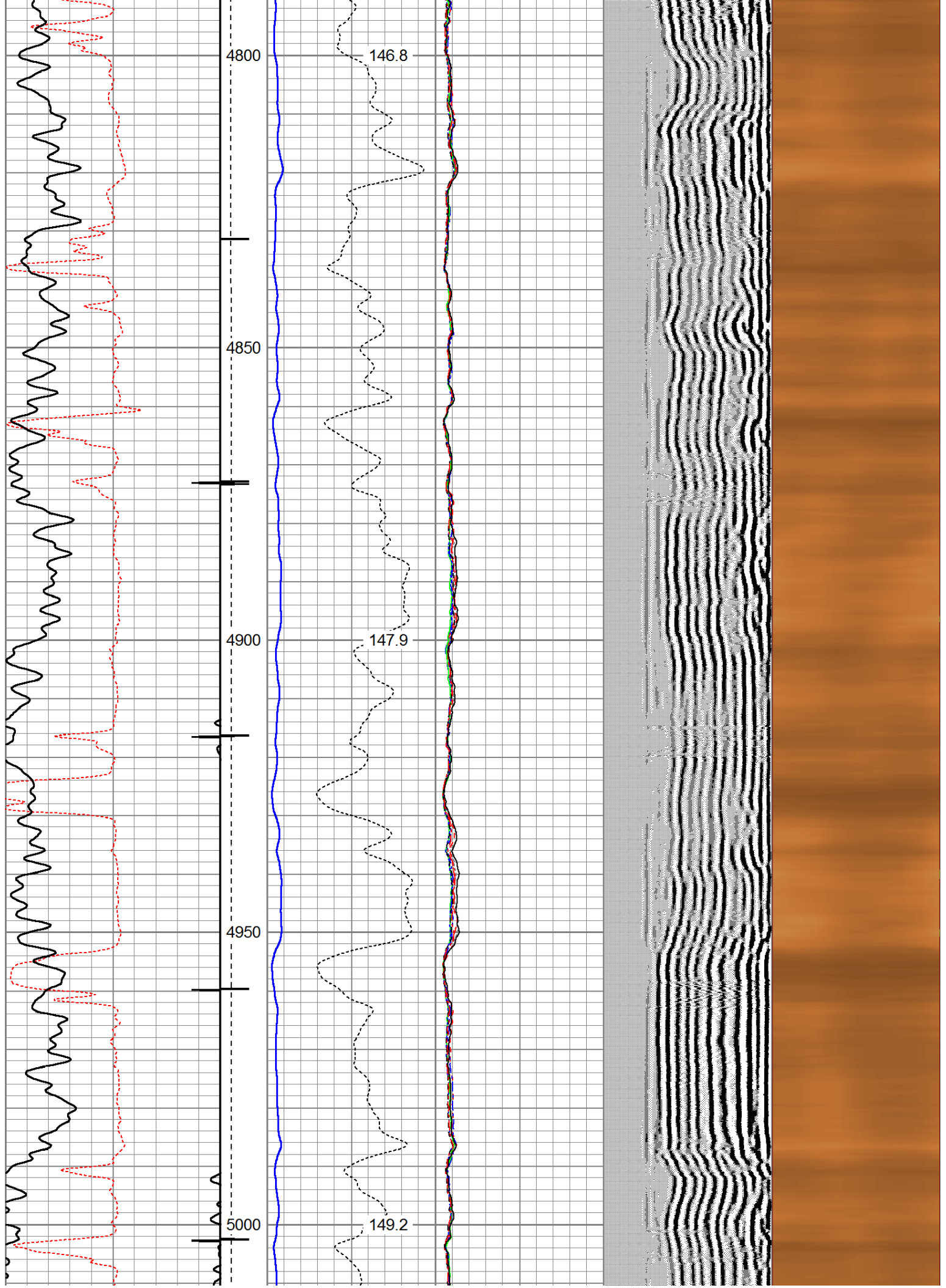

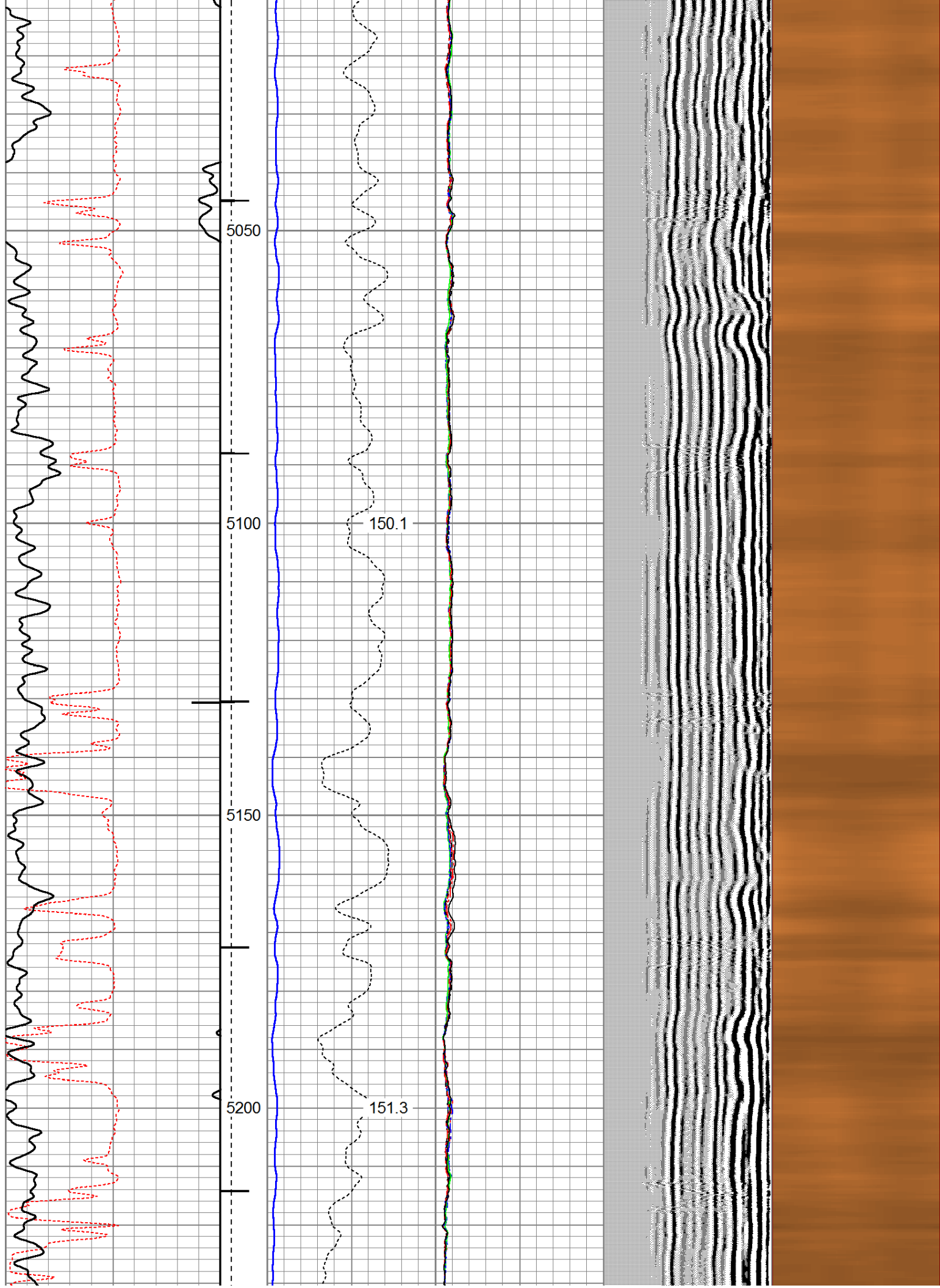

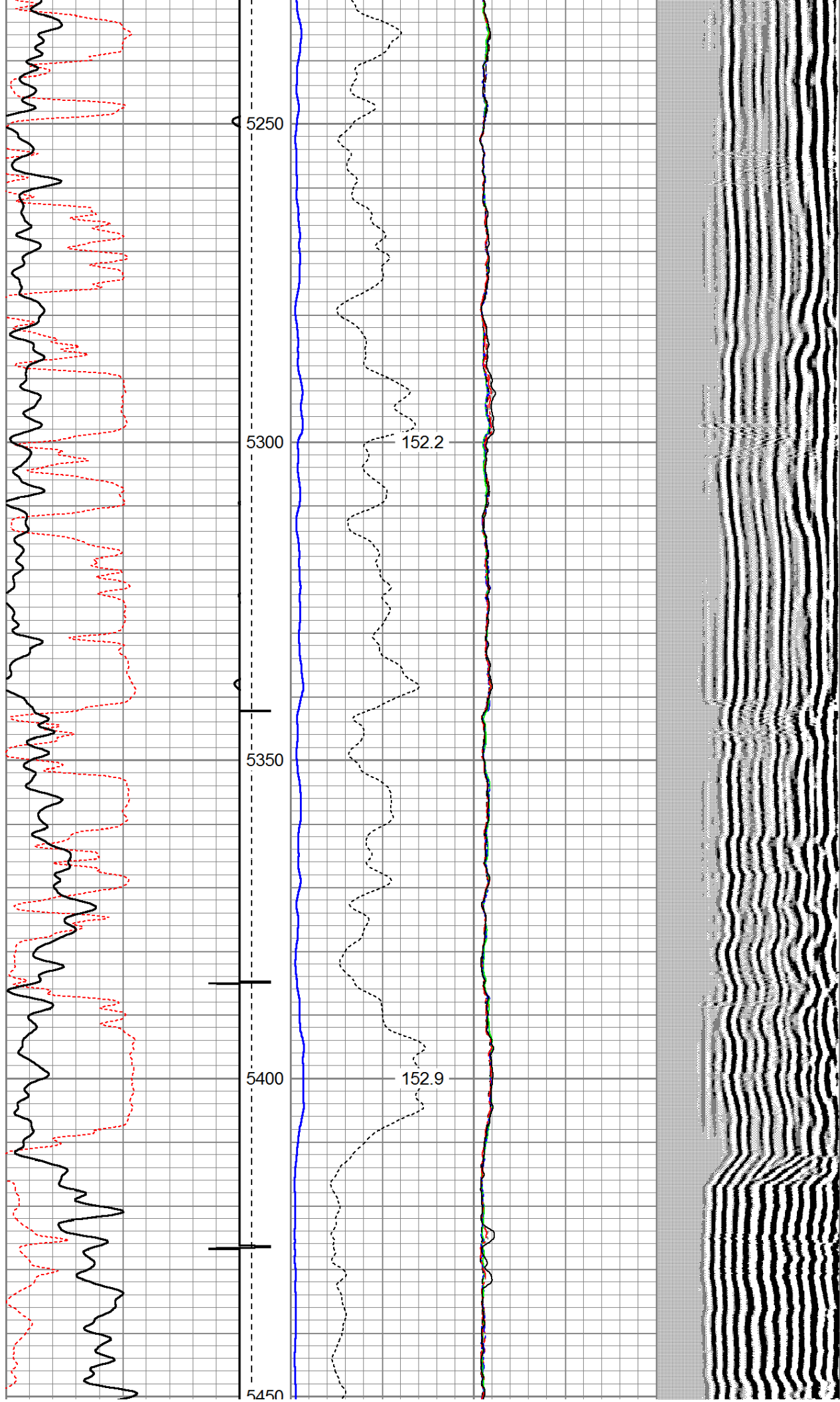

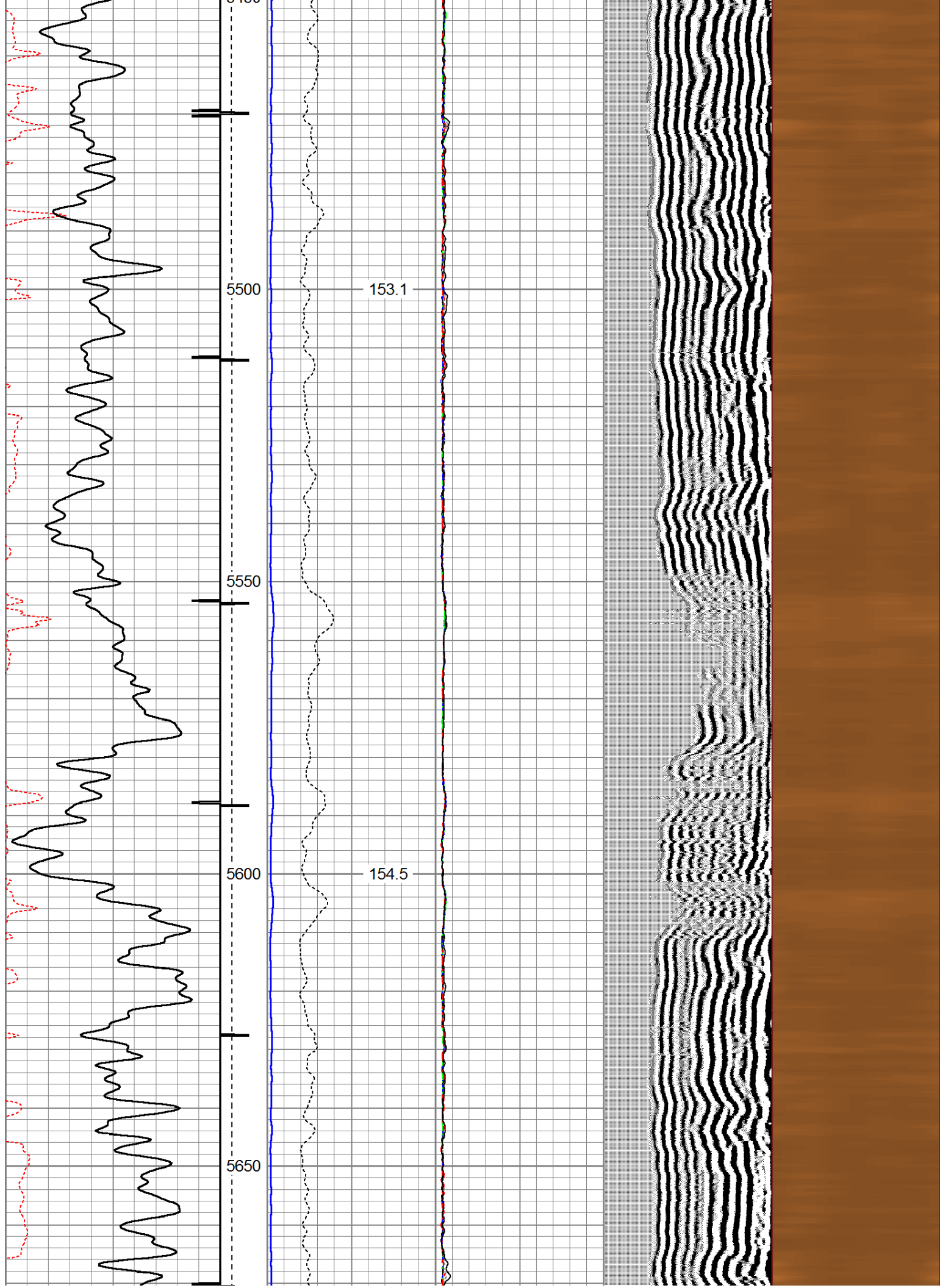

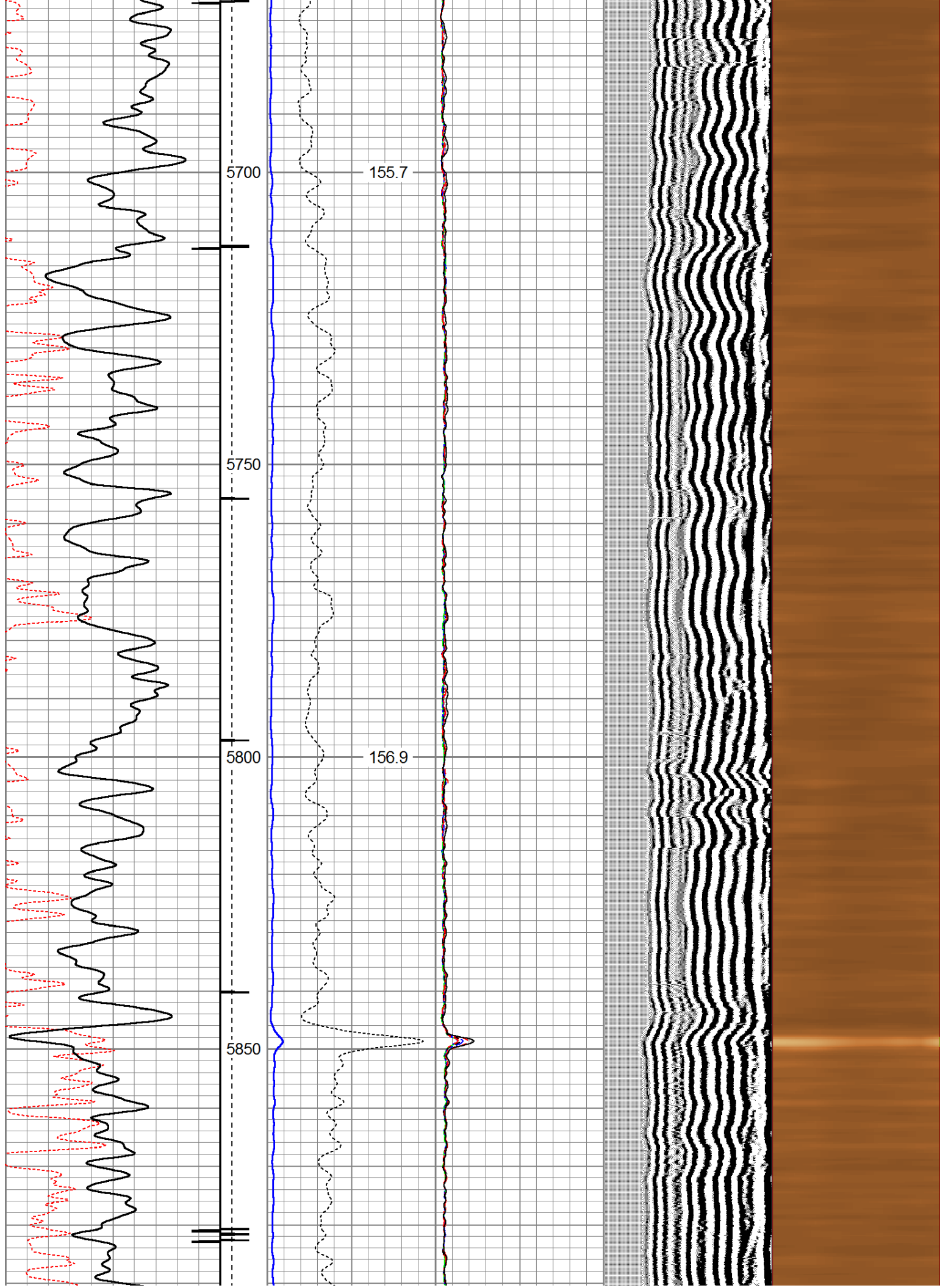

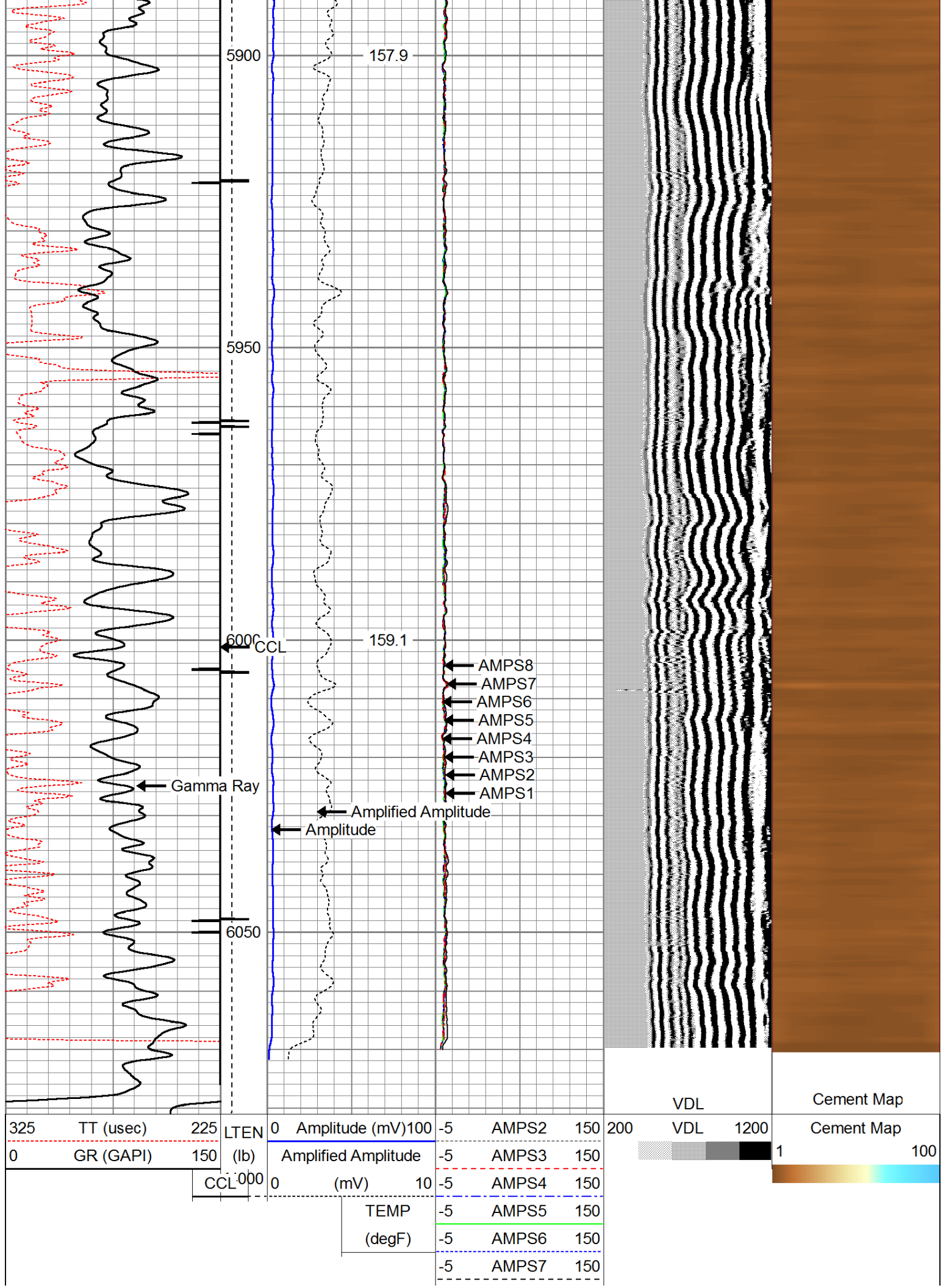

-5	AMPS8	150
-5	AMPS1	150



Repeat Pass



Logged With 0 PSI Surface Pressure

Database File: ac mclaughlin 57x.db
 Dataset Pathname: pass3
 Presentation Format: rbl55
 Dataset Creation: Wed May 30 13:26:42 2018 by Log 7.0 B1
 Charted by: Depth in Feet scaled 1:240

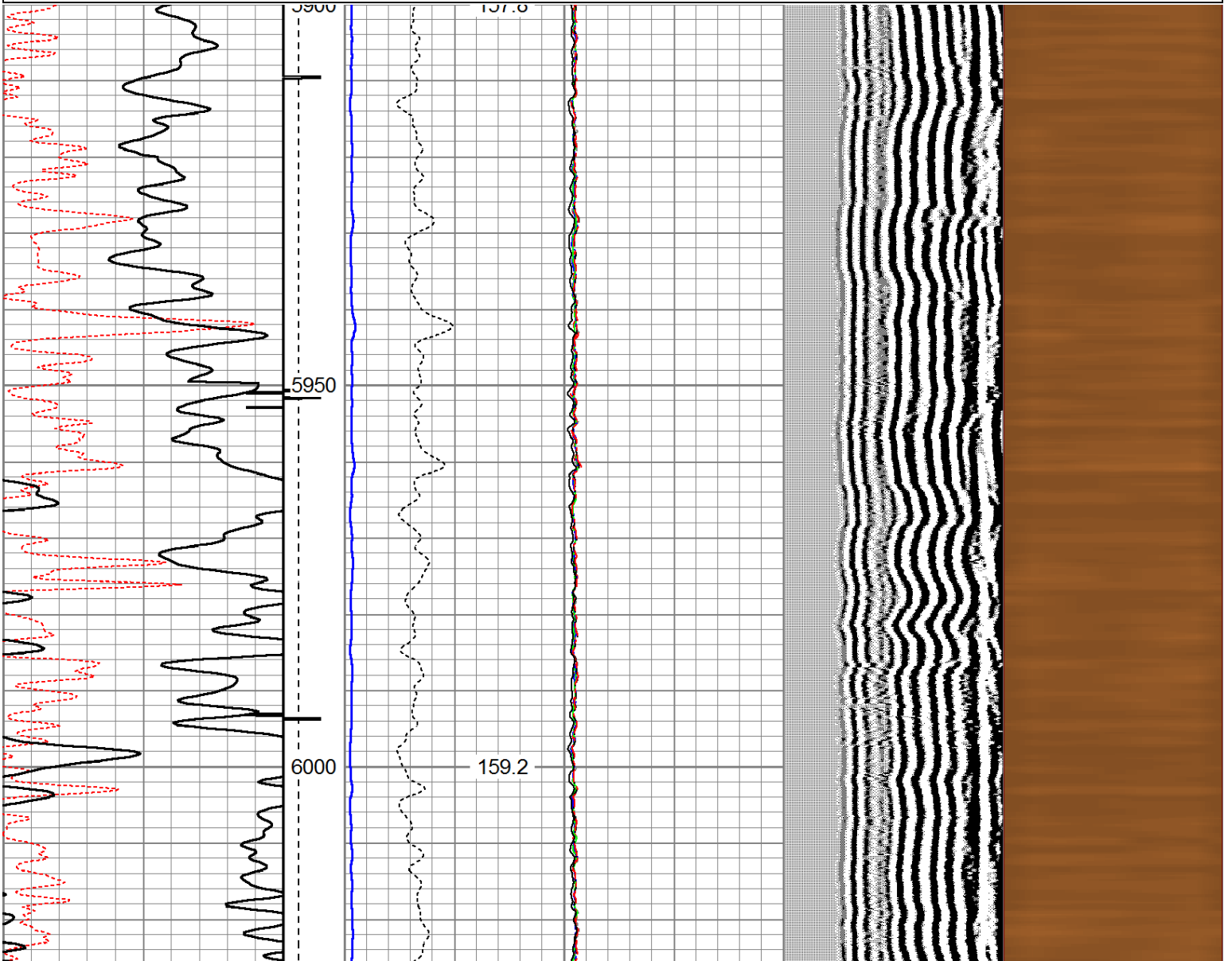
325	TT (usec)	225	LTEN	0	Amplitude (mV)	100	-5	AMPS2	150	200	VDL	1200	Cement Map
0	GR (GAPI)	150		(lb)	Amplified Amplitude	-5	AMPS3	150					
			CCL	000	0	(mV)	10	-5	AMPS4	150			
						TEMP		-5	AMPS5	150			
						(degF)		-5	AMPS6	150			
								-5	AMPS7	150			
								-5	AMPS8	150			
								-5	AMPS1	150			

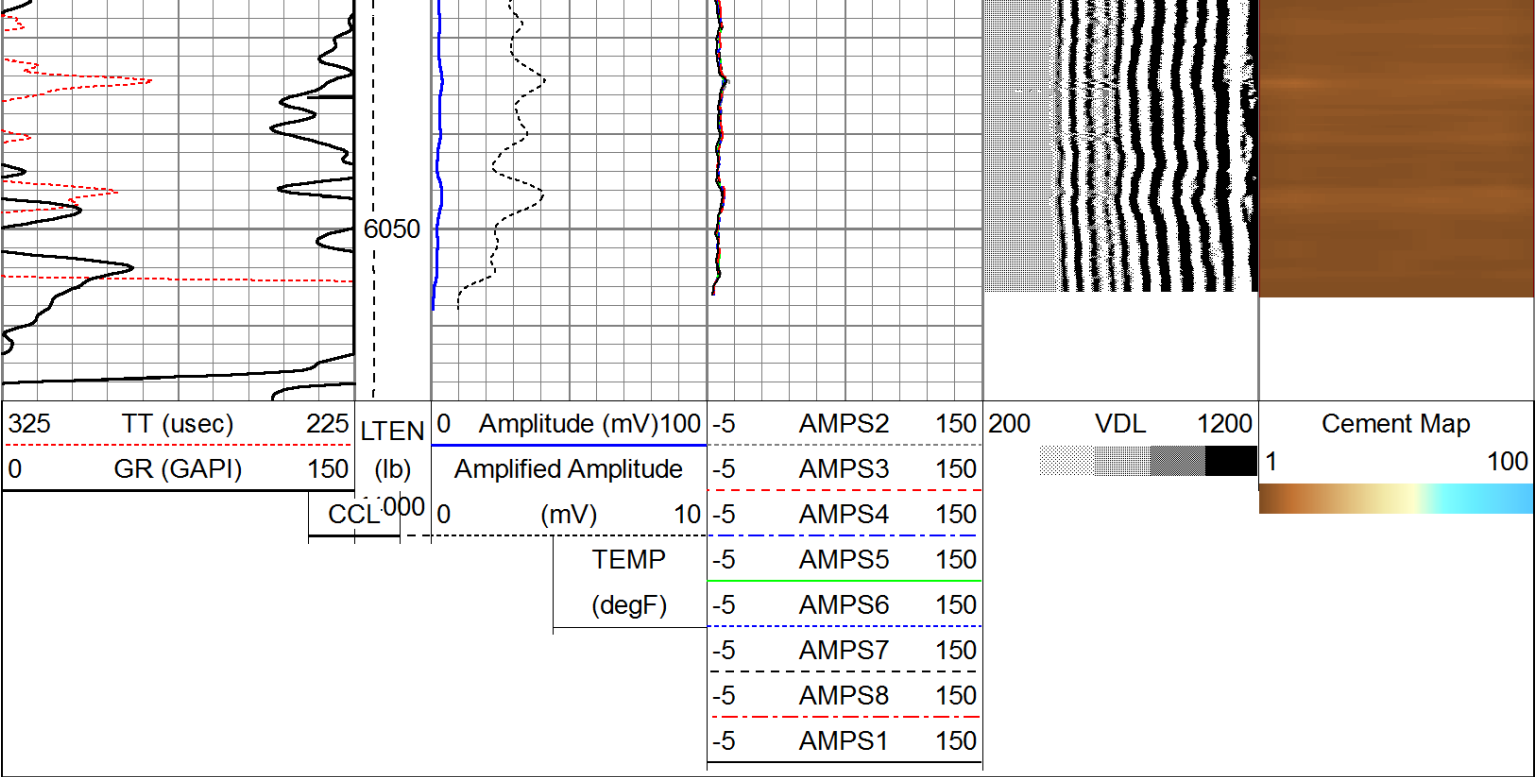

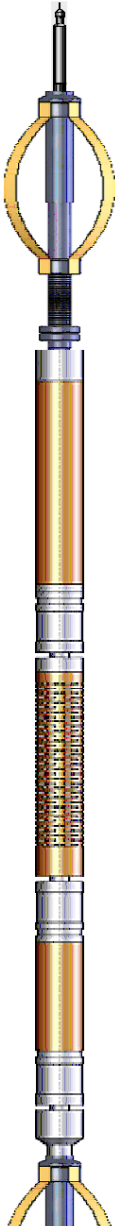

Sensor	Offset (ft)	Schematic	Description	Len (ft)	OD (in)	Wt (lb)
			Standard Standard Cable Head	1.00	1.69	1.00
			Probe	2.86	2.75	40.00
			RBT-Probe (110217_7.0) Probe 2.75" Radii Bond Tool	8.92	2.75	130.00
WVF3FT	12.36					
WVFCAL	12.36					
WVFS1	12.36					
WVFS2	12.36					
WVFS3	12.36					
WVFS4	12.36					
WVFS5	12.36					
WVFS6	12.36					
WVFS7	12.36					
WVFS8	12.36					
WVF5FT	11.36					

