

LOCATION DRAWING
D29-20 PAD

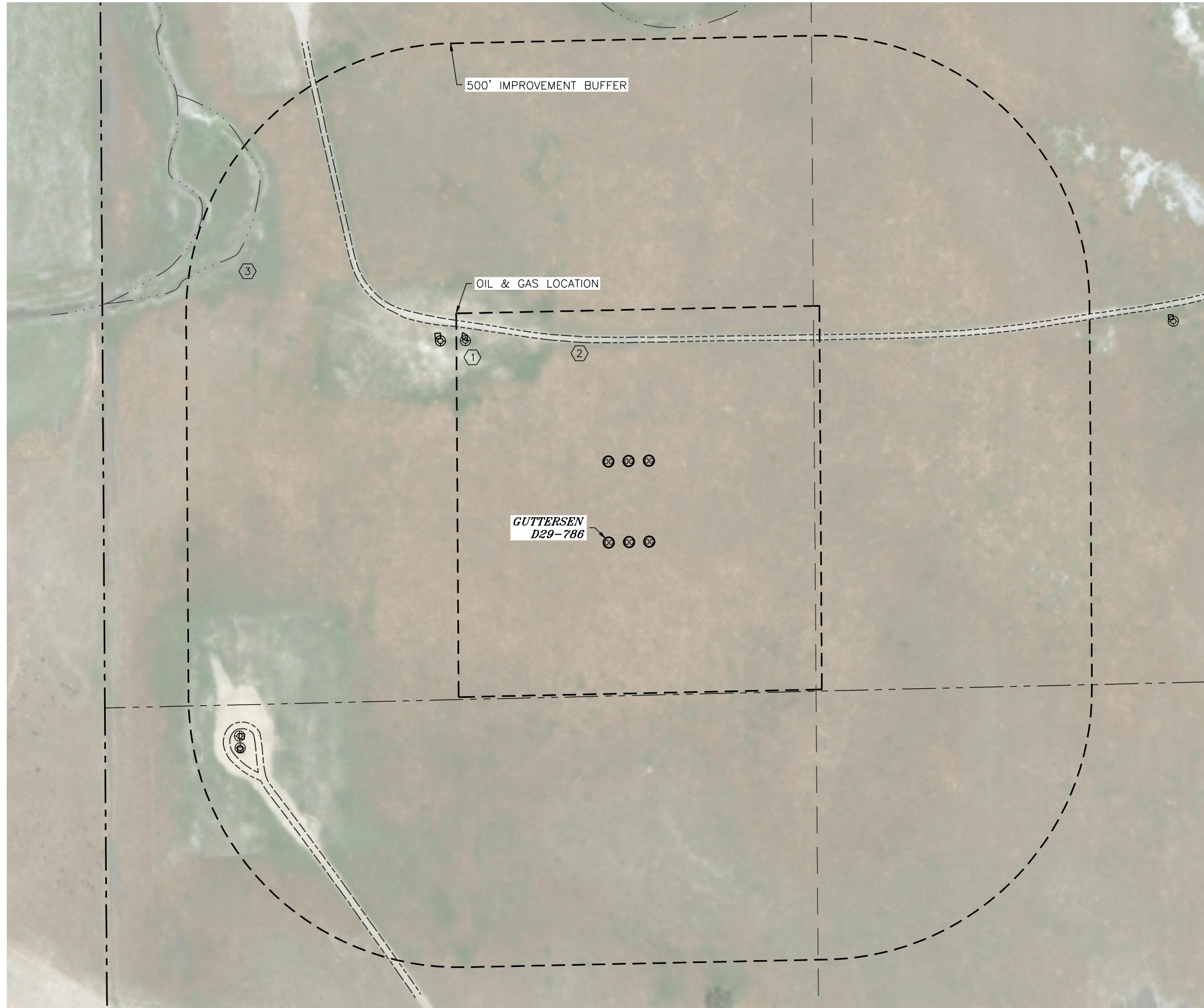

IMPROVEMENTS	
(MEASURED FROM THE PROPOSED GUTTERSEN D29-786 WELL LOCATION)	
BU	NO BUILDING UNITS WITHIN 500' IMPROVEMENT BUFFER
B	NO BUILDINGS WITHIN 500' IMPROVEMENT BUFFER
1. EXISTING WELL HEAD	458' NW 486' NW 772' SW 781' SW
2. GRAVEL ROAD	370' N 736' SW
3. DRY SWALE	880' NW

CULTURAL ITEMS	
MEASURED FROM THE NEAREST	PROPOSED WELL HEAD
BUILDING	3564' SW
BUILDING UNIT	5280'+
HIGH OCCUPANCY BUILDING UNIT	5280'+
DESIGNATED OUTDOOR ACTIVITY AREA	5280'+
PUBLIC ROAD	5280'+
ABOVE GROUND UTILITY	2866' NE
RAILROAD	5280'+
PROPERTY LINE	935' W

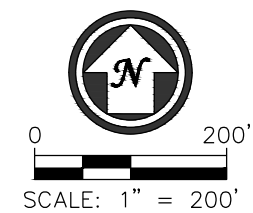

LEGEND	
	PROPOSED WELL
	EXISTING WELL