

OPERATOR: **Bill Barrett Corp.**
WELL NAME: **AEF 4-62-33-1724C ST1**
FIELD NAME: DJ Basin - Wattenberg
DRILLING RIG: Cade 24
API #: 05-123-39732

LAT/LONG: 40.269944, -104.337222
SURFACE HOLE: SWNW S33-T4N-R62W, 2081' FNL, 330' FWL
BOTTOM HOLE: SENE S34-T4N-R62W, 1814' FNL, 400' FEL



Earth Science Agency, LLC

COUNTY: Weld
STATE: Colorado
GROUND ELEVATION: 4657'
KELLY BUSHING: 4674'
DRILLING FLUID: LSND
TVD VS. MD: 6253' / 16338'
SPUD DATE: March 12, 2018
TD DATE: March 21, 2018

DEPTHS LOGGED: 4000' - 16338'
DATES LOGGED: March 12, 2018 - March 21, 2018
GEOLOGISTS: Tracy Lawson, Frank Sattler
SCALE: 5" = 100'

LEGEND

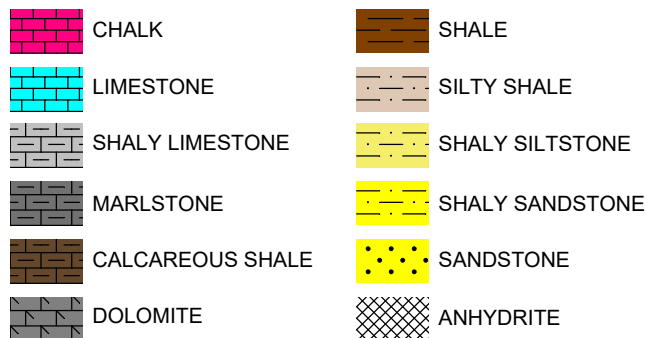

FORMATION CONNECTION MIDNIGHT NEW BIT GAS SHOW FAULT

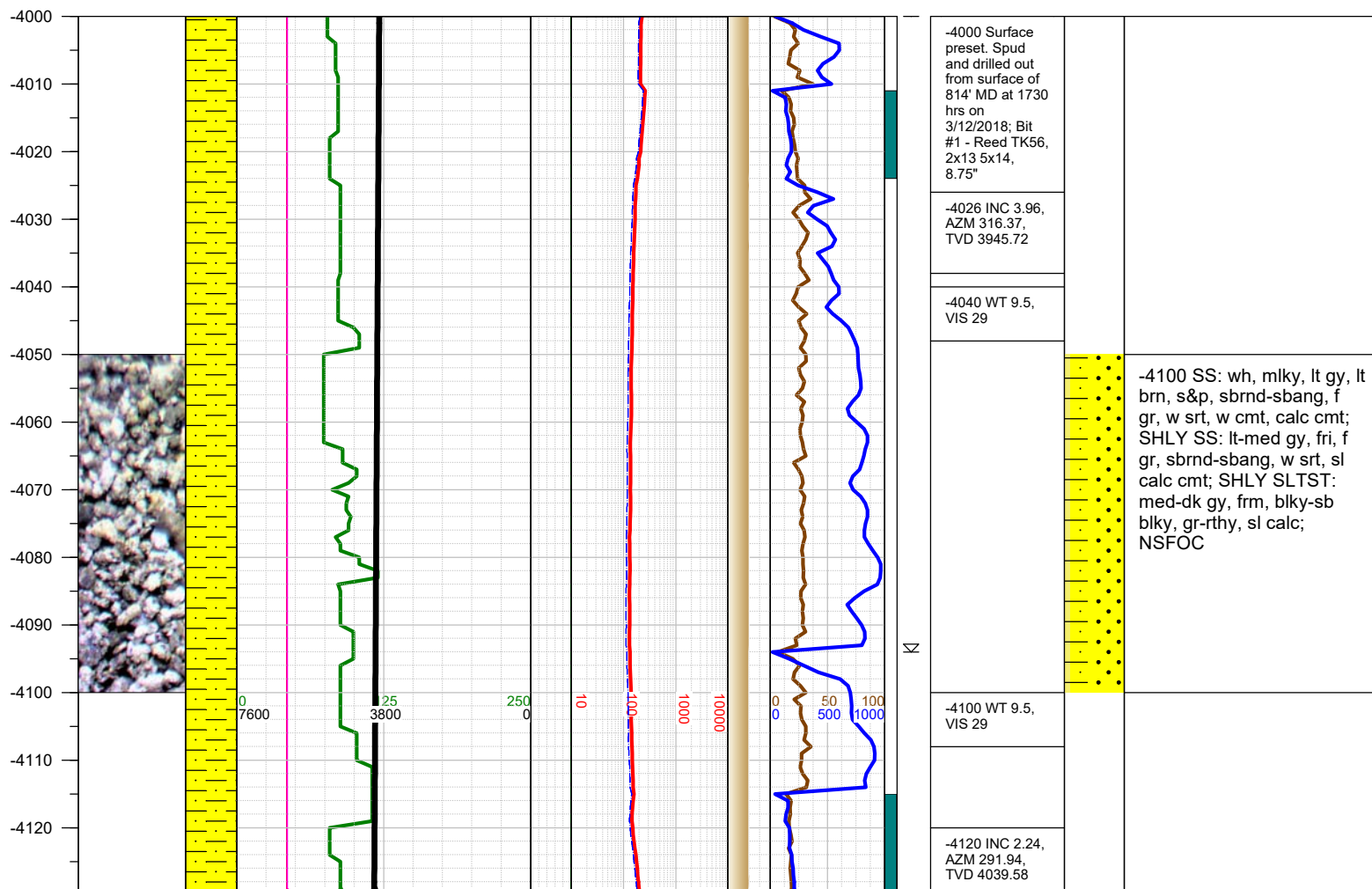
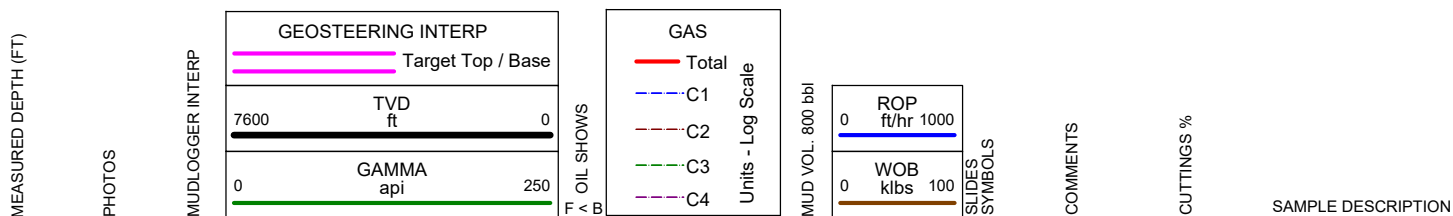

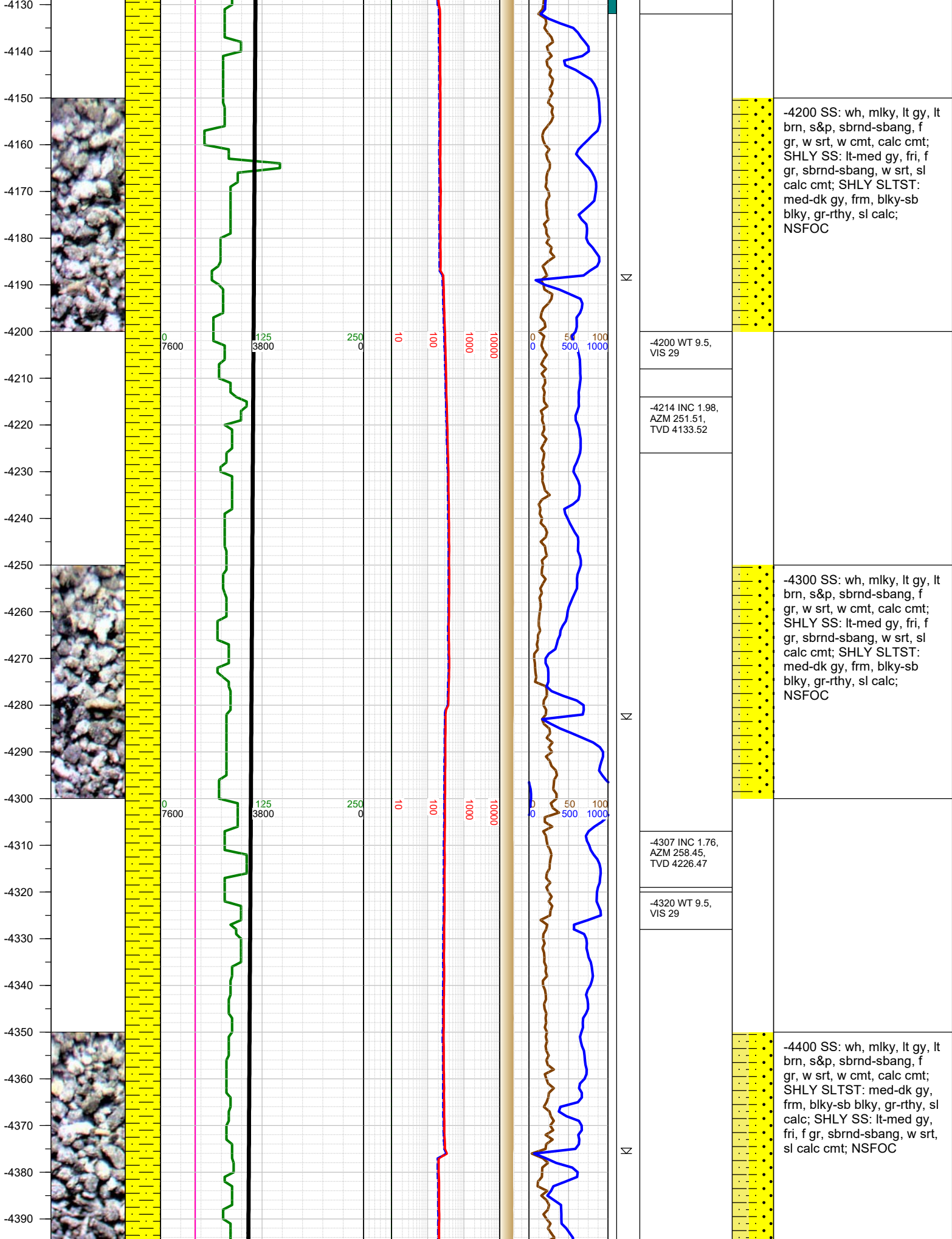

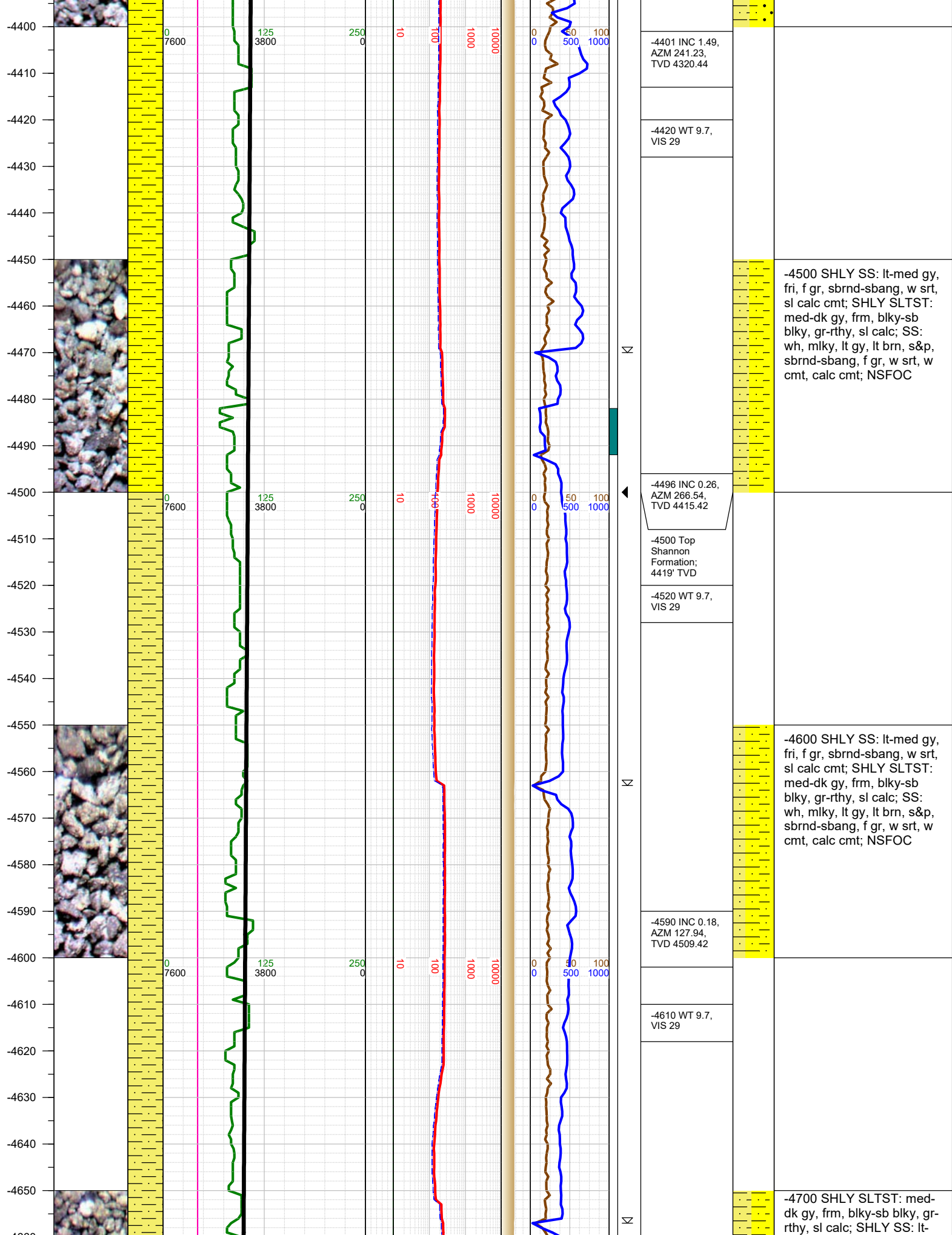

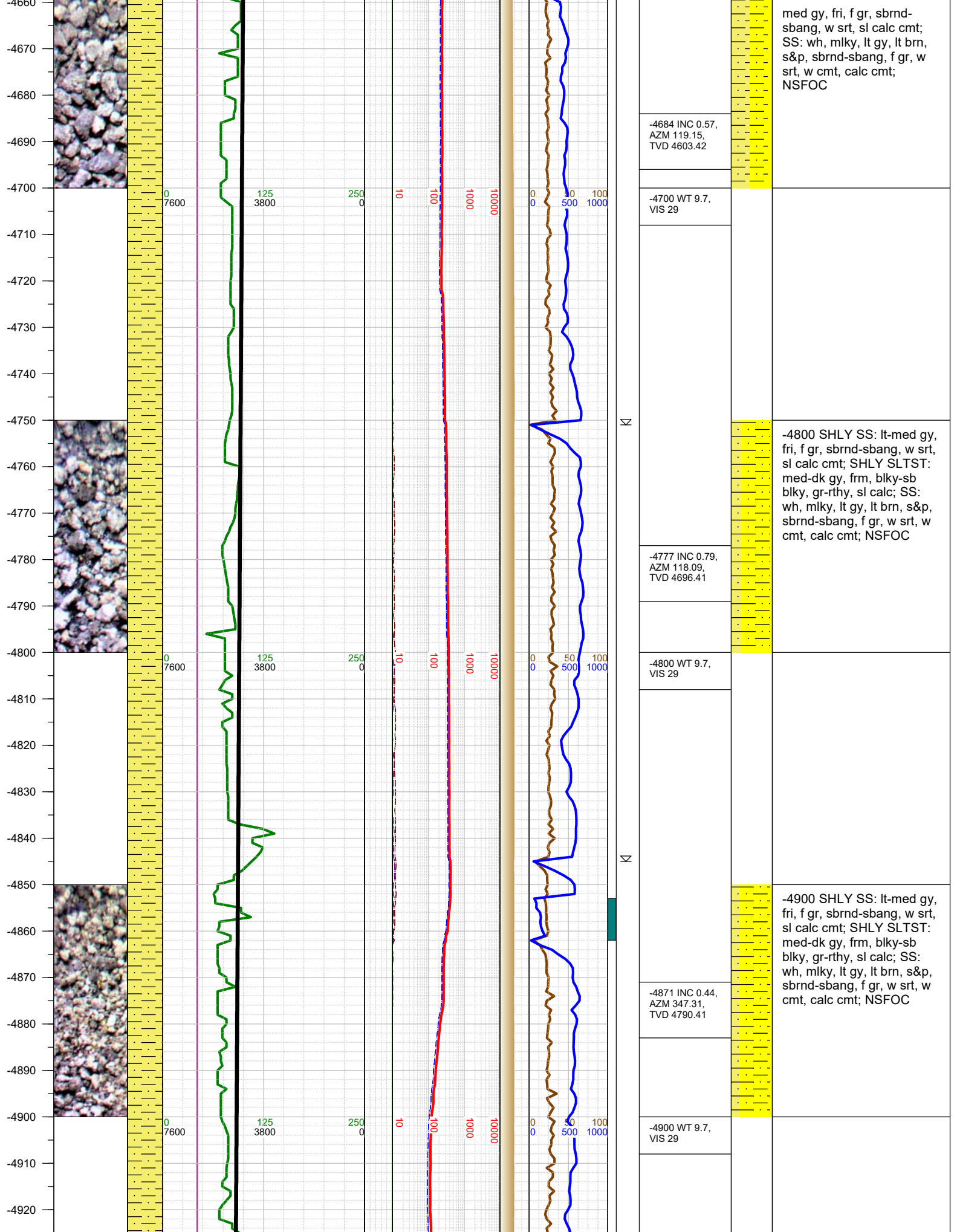

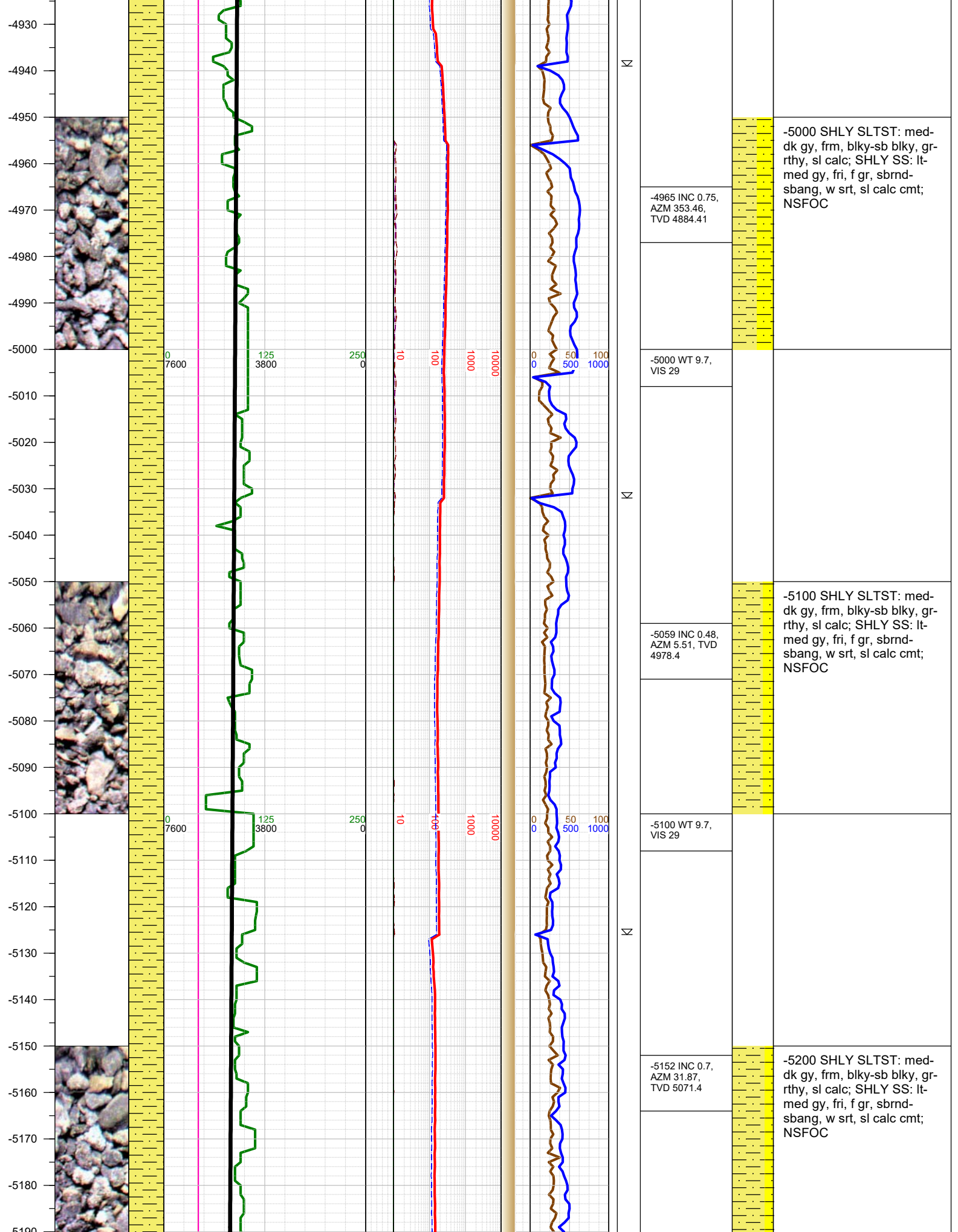

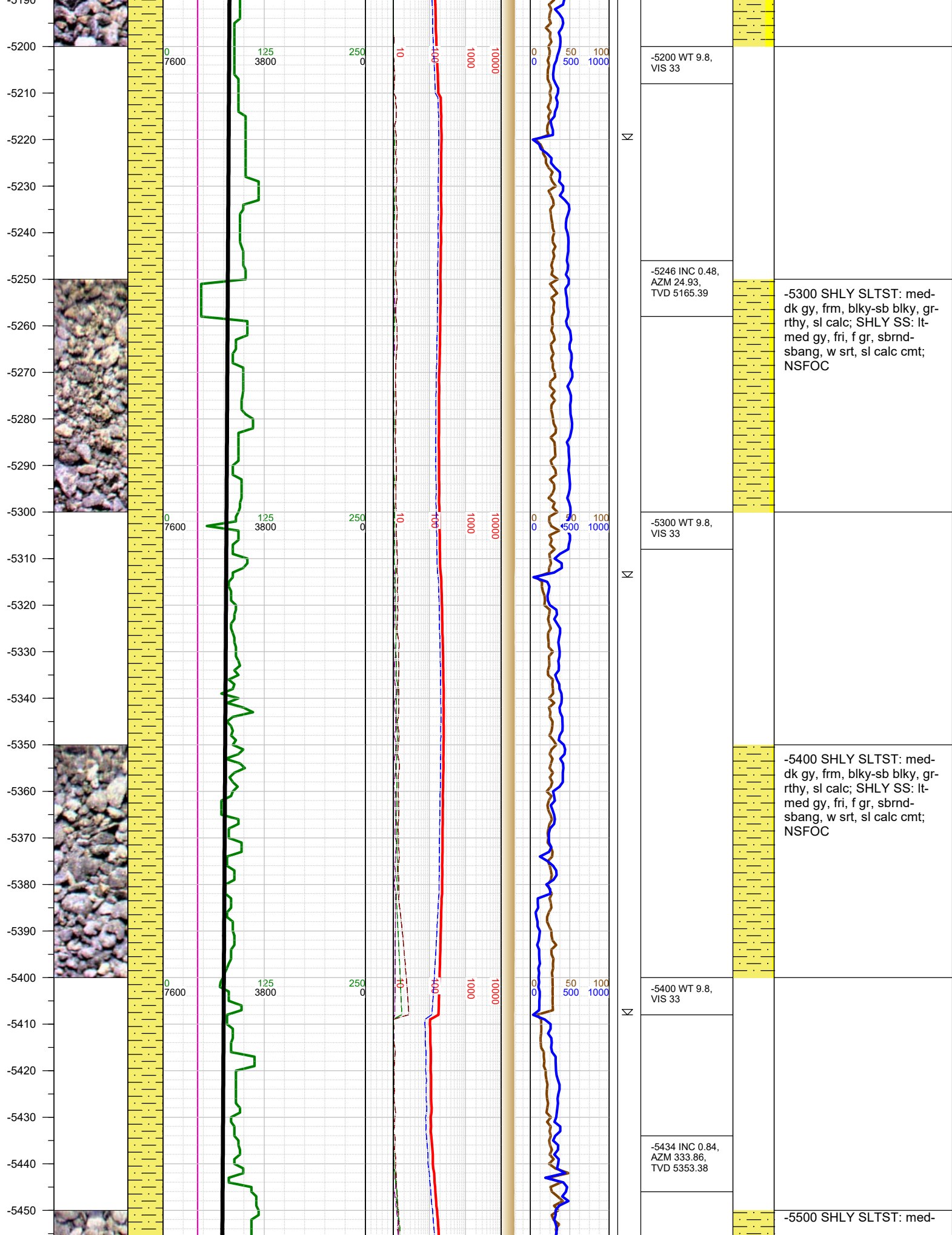

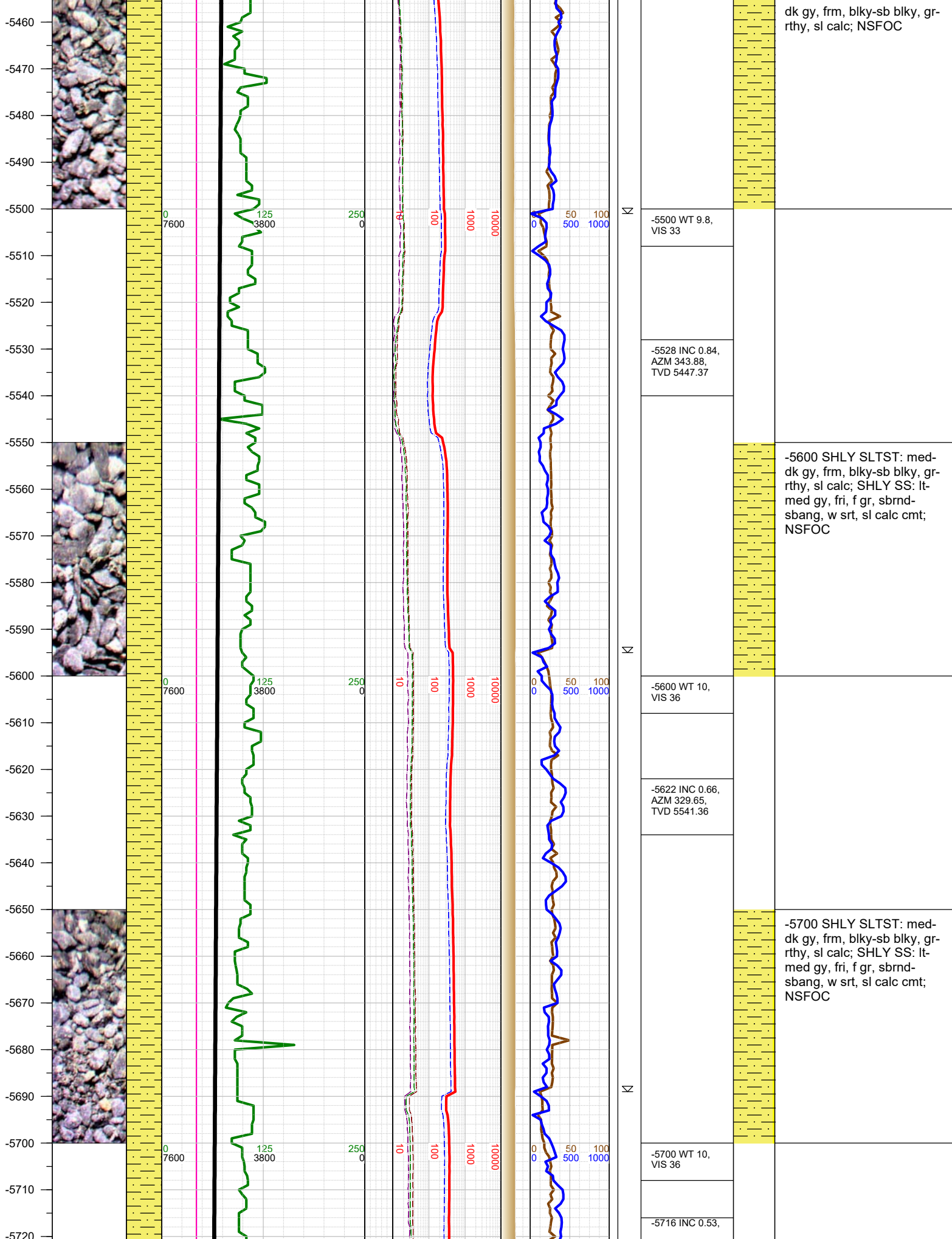

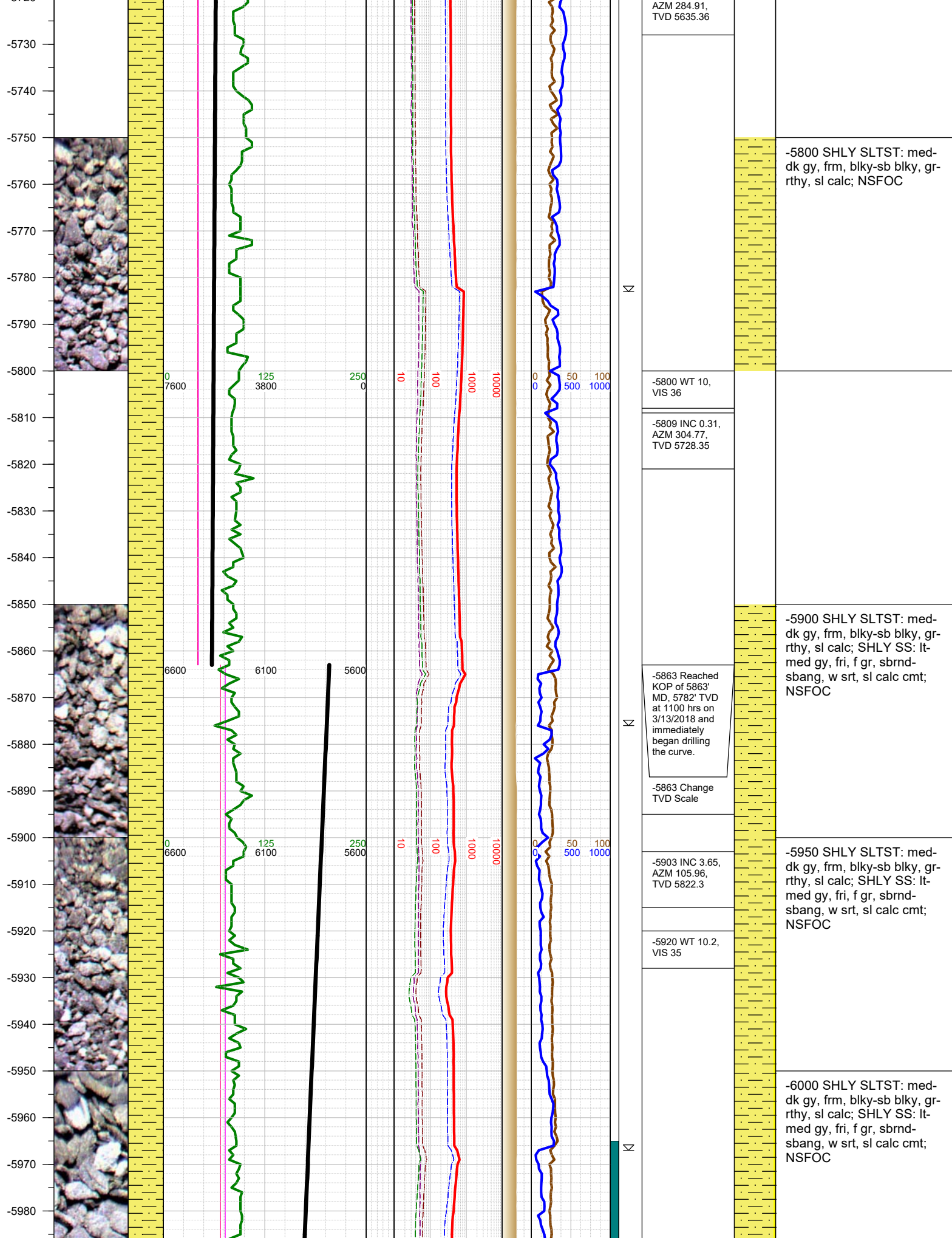

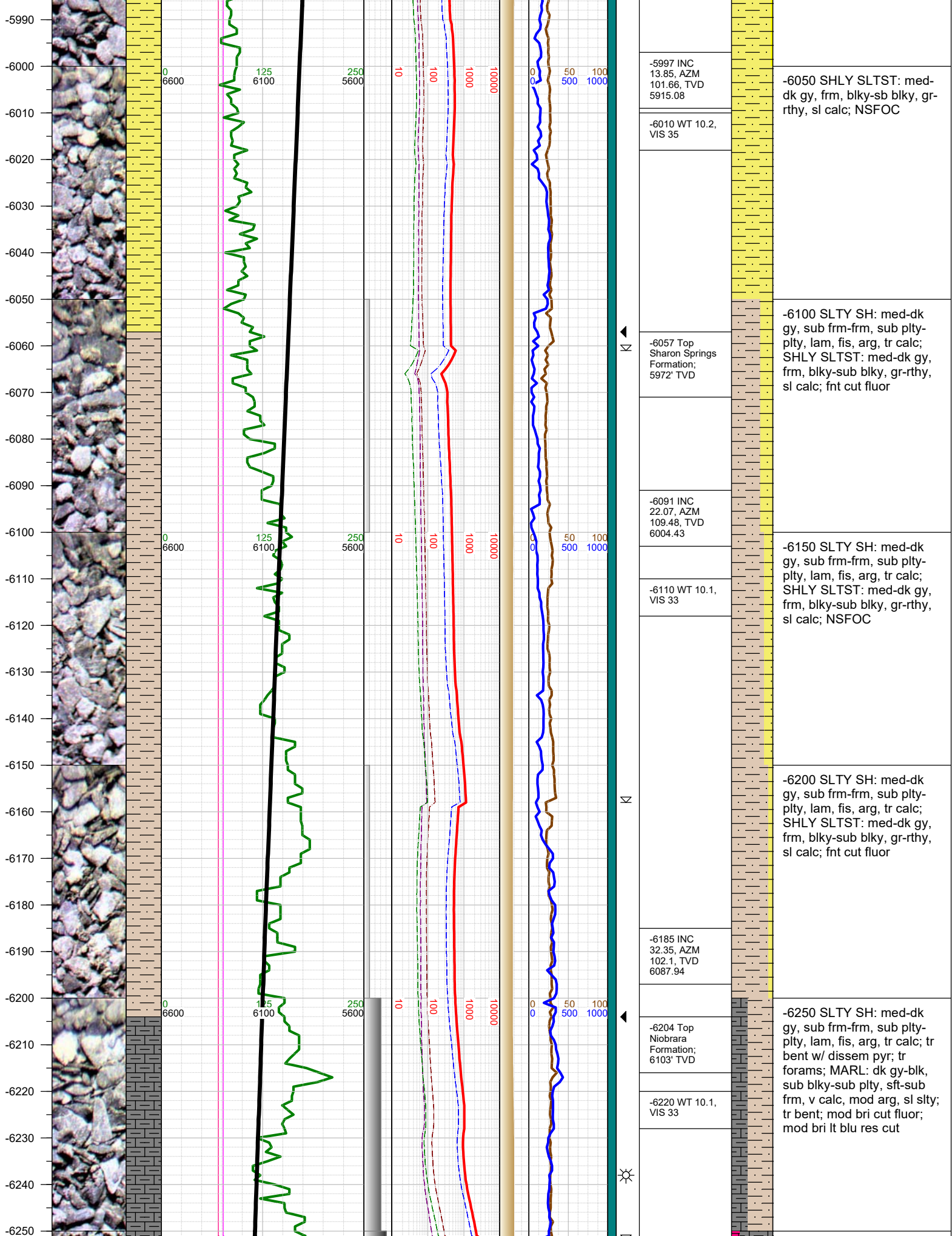

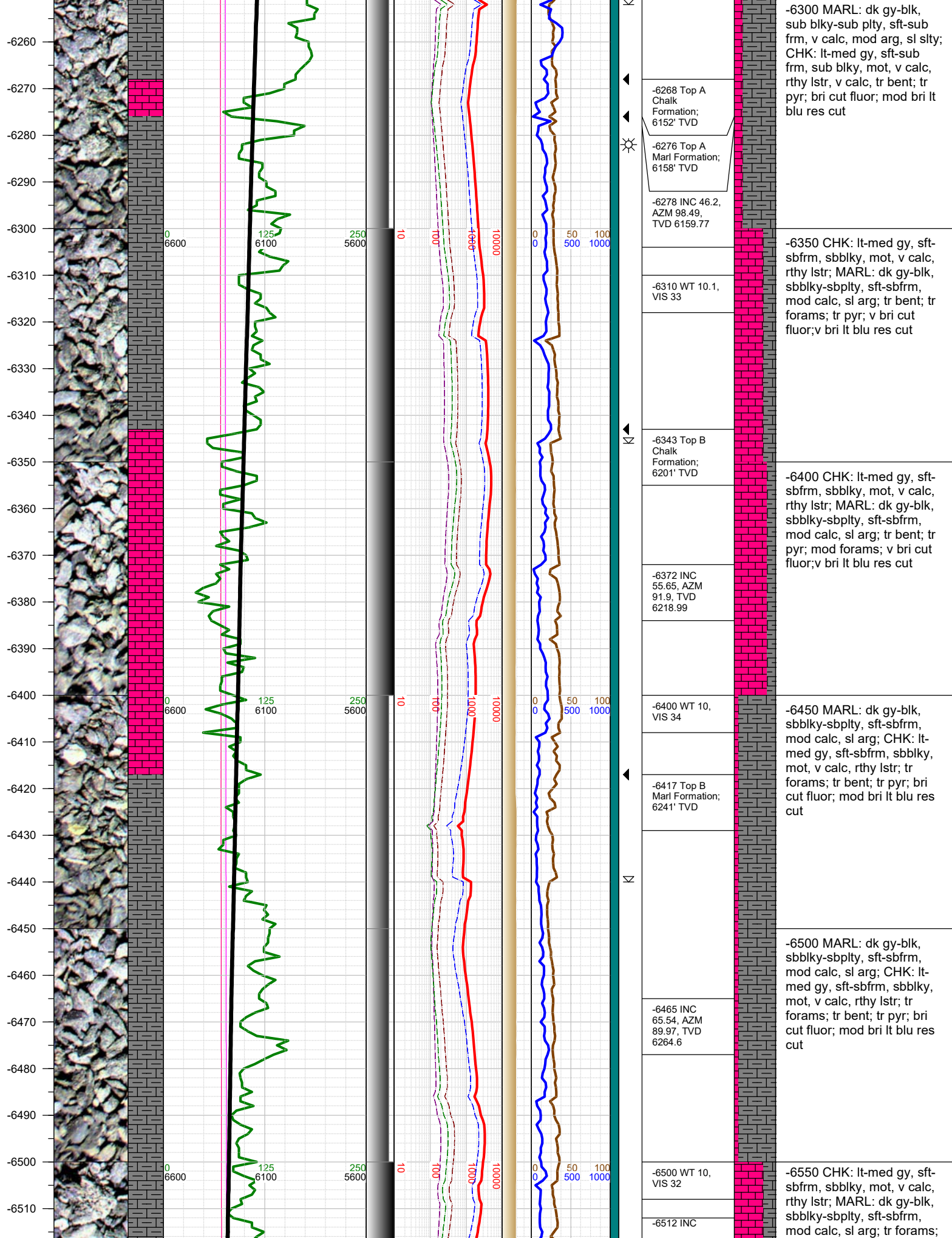

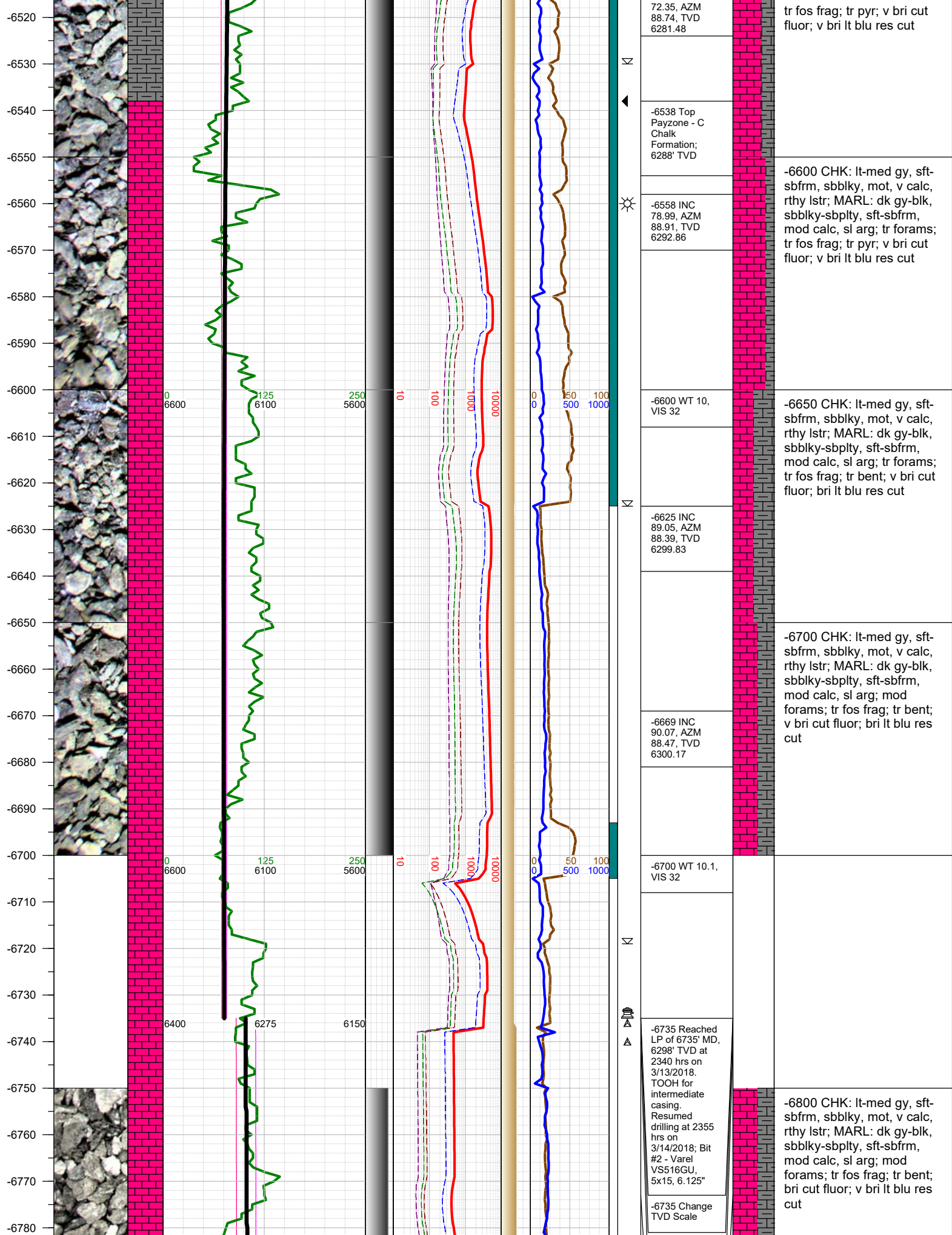

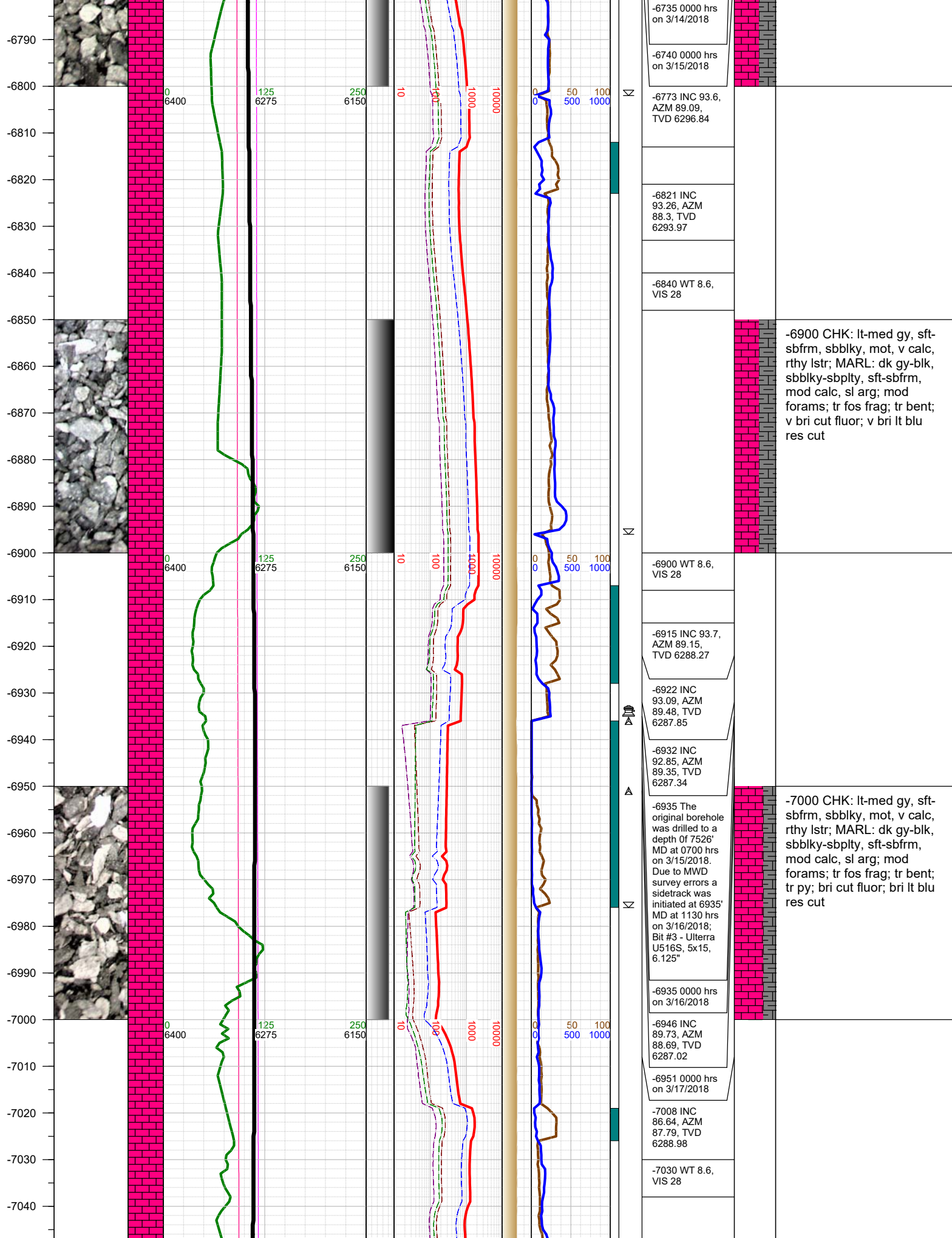

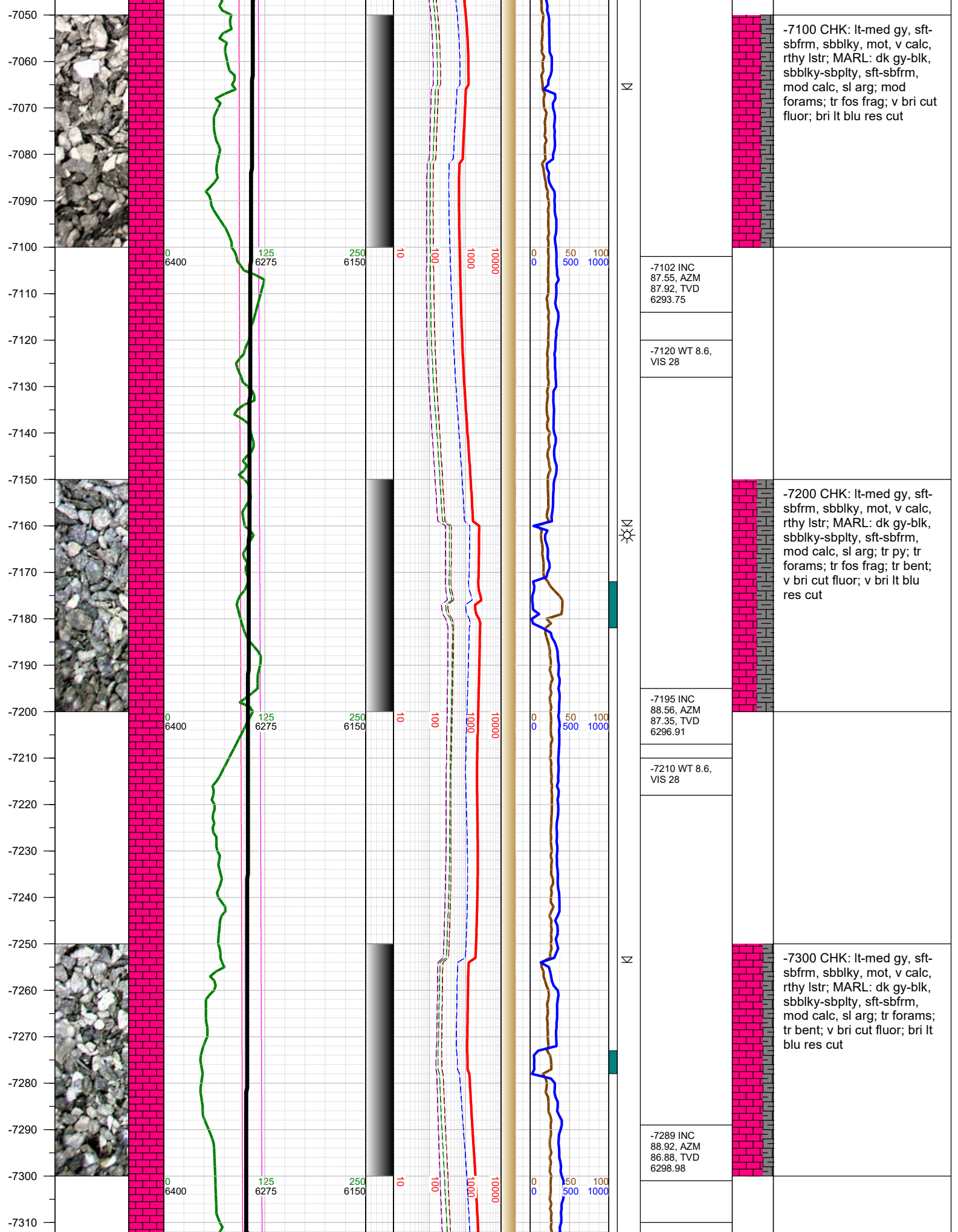

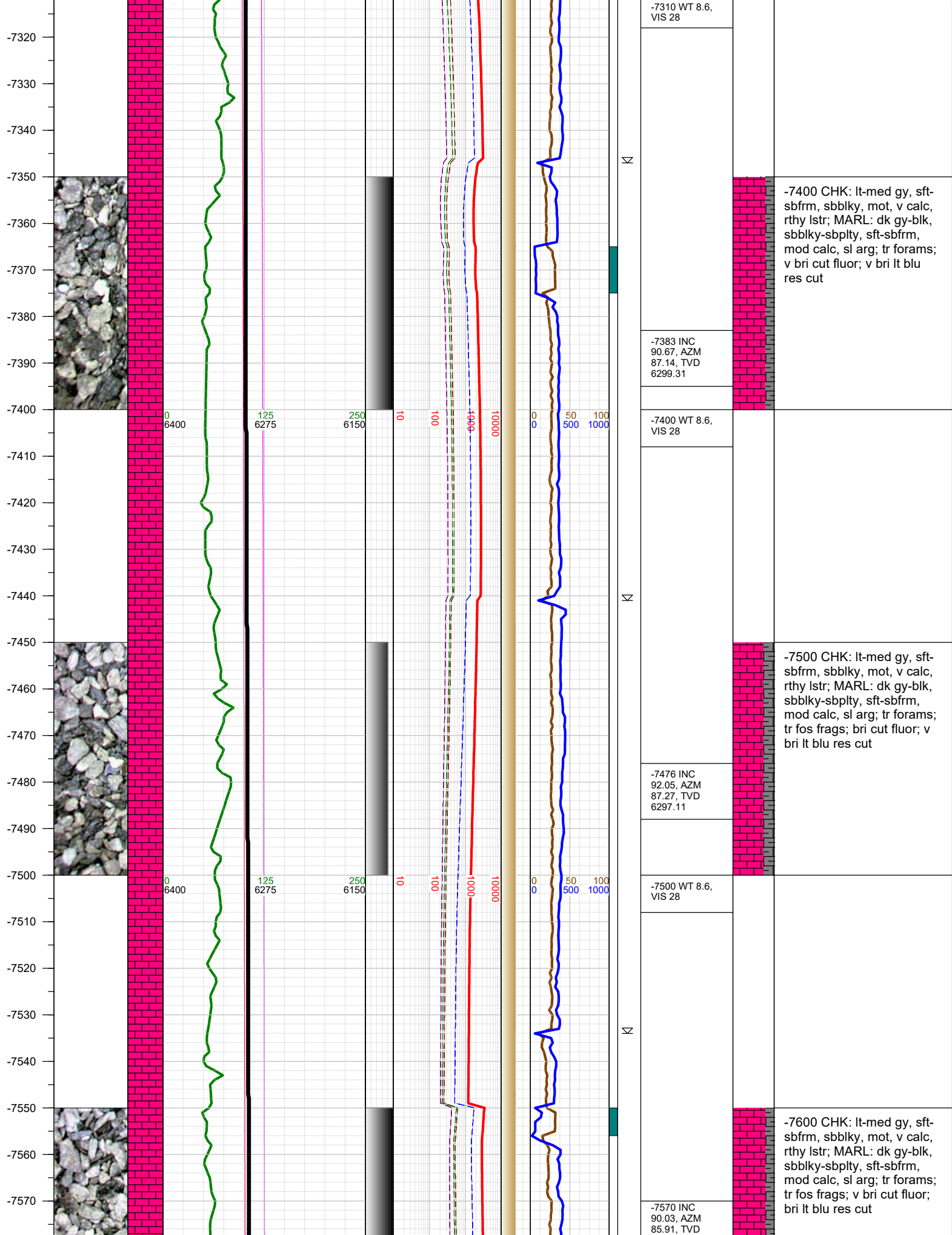

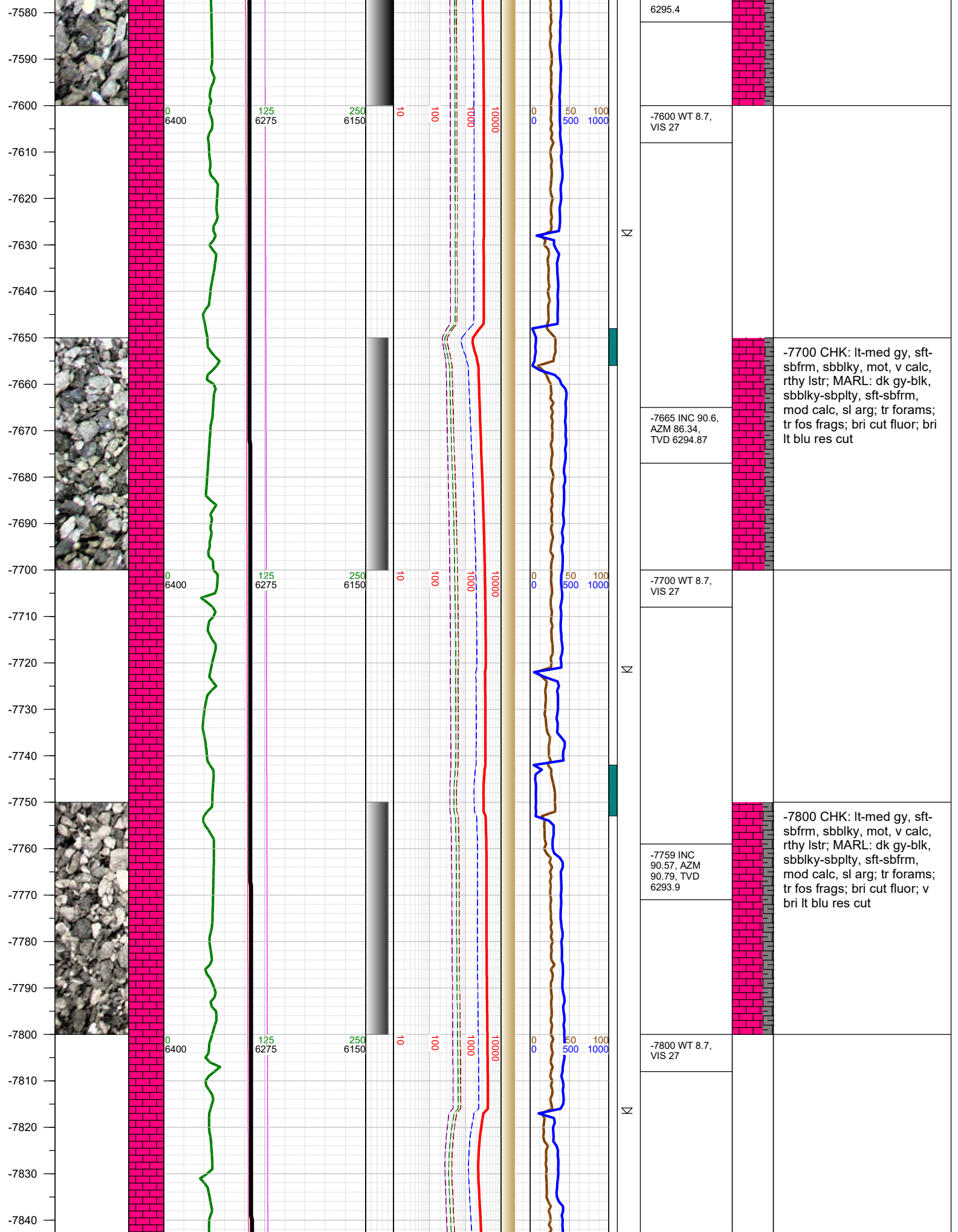

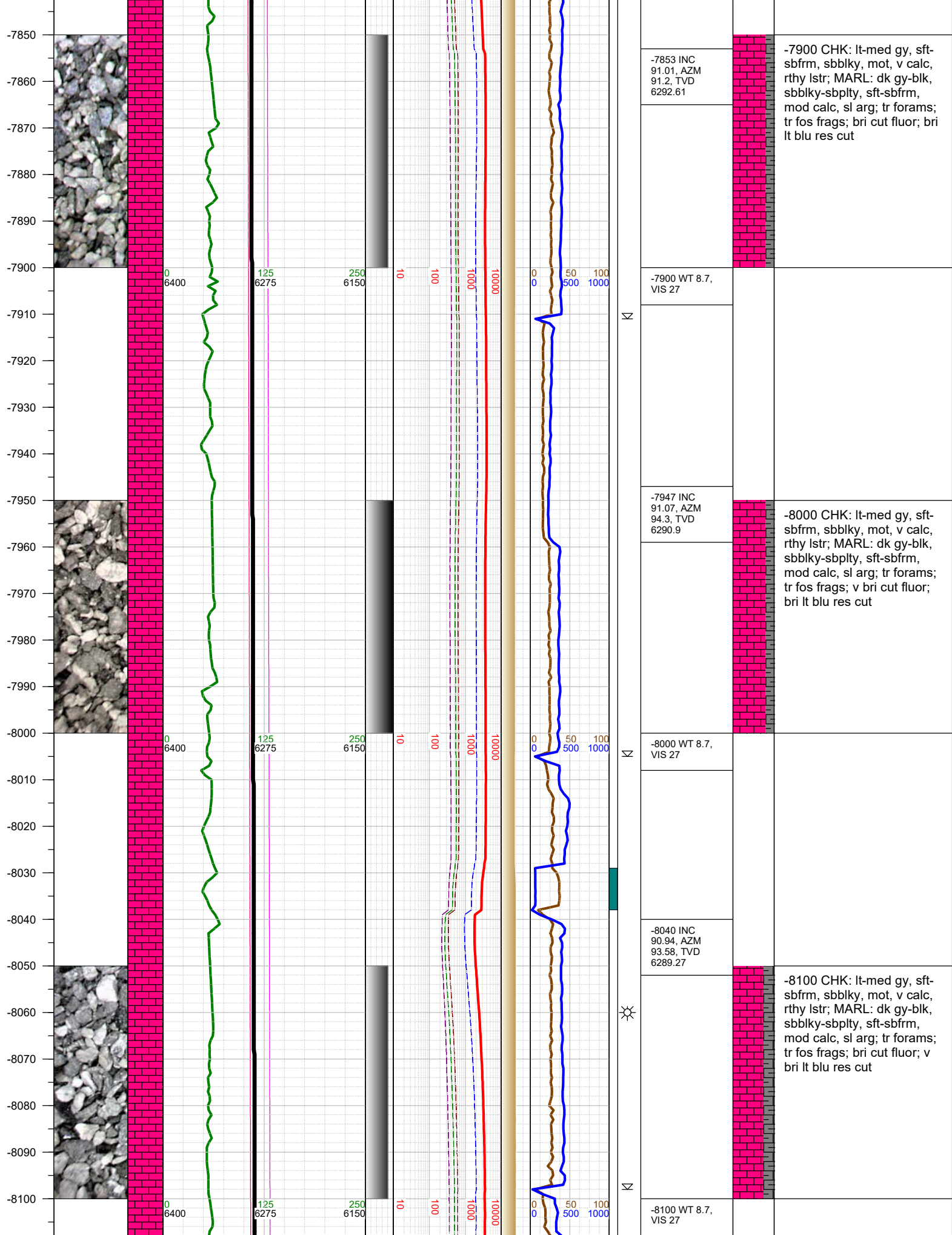

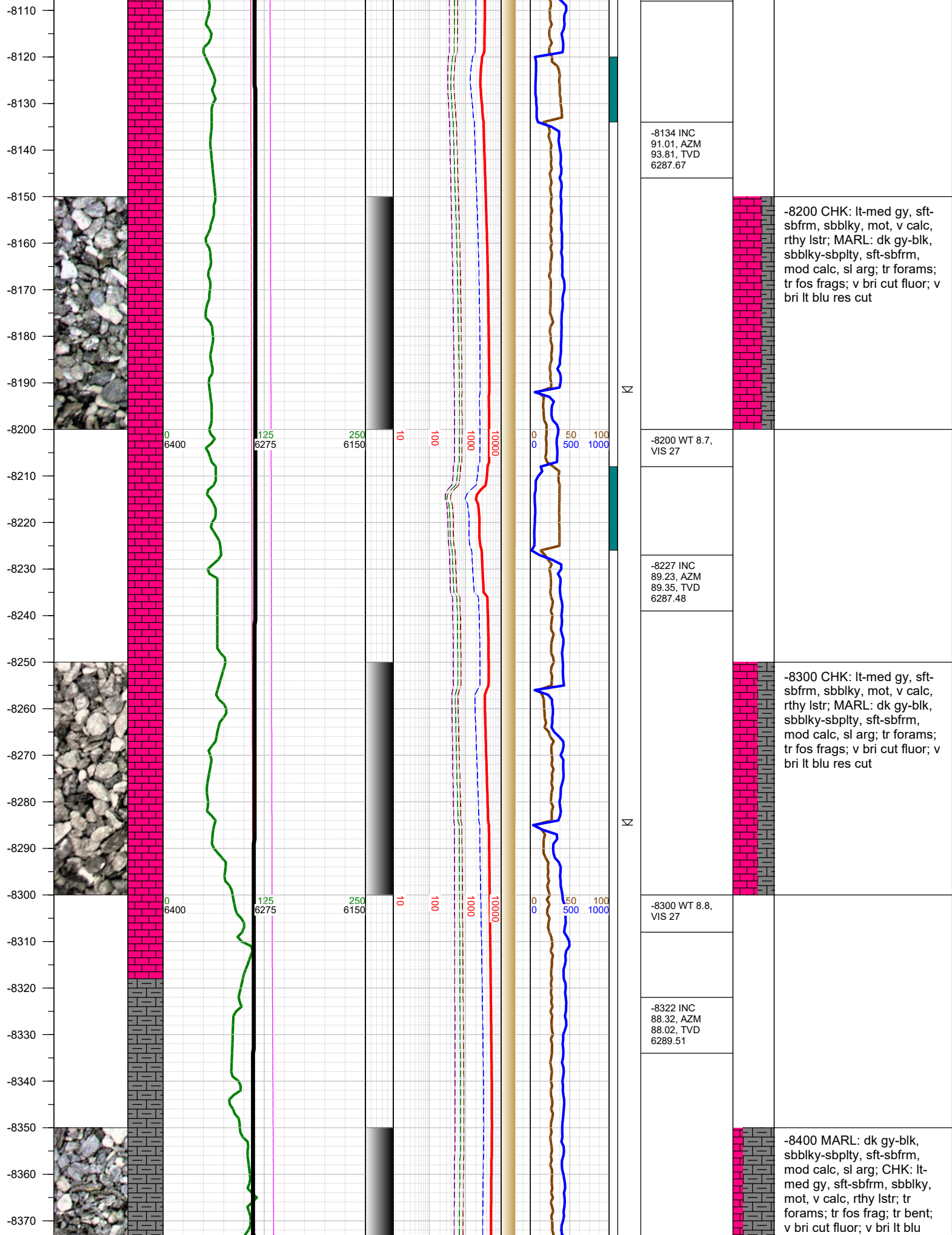

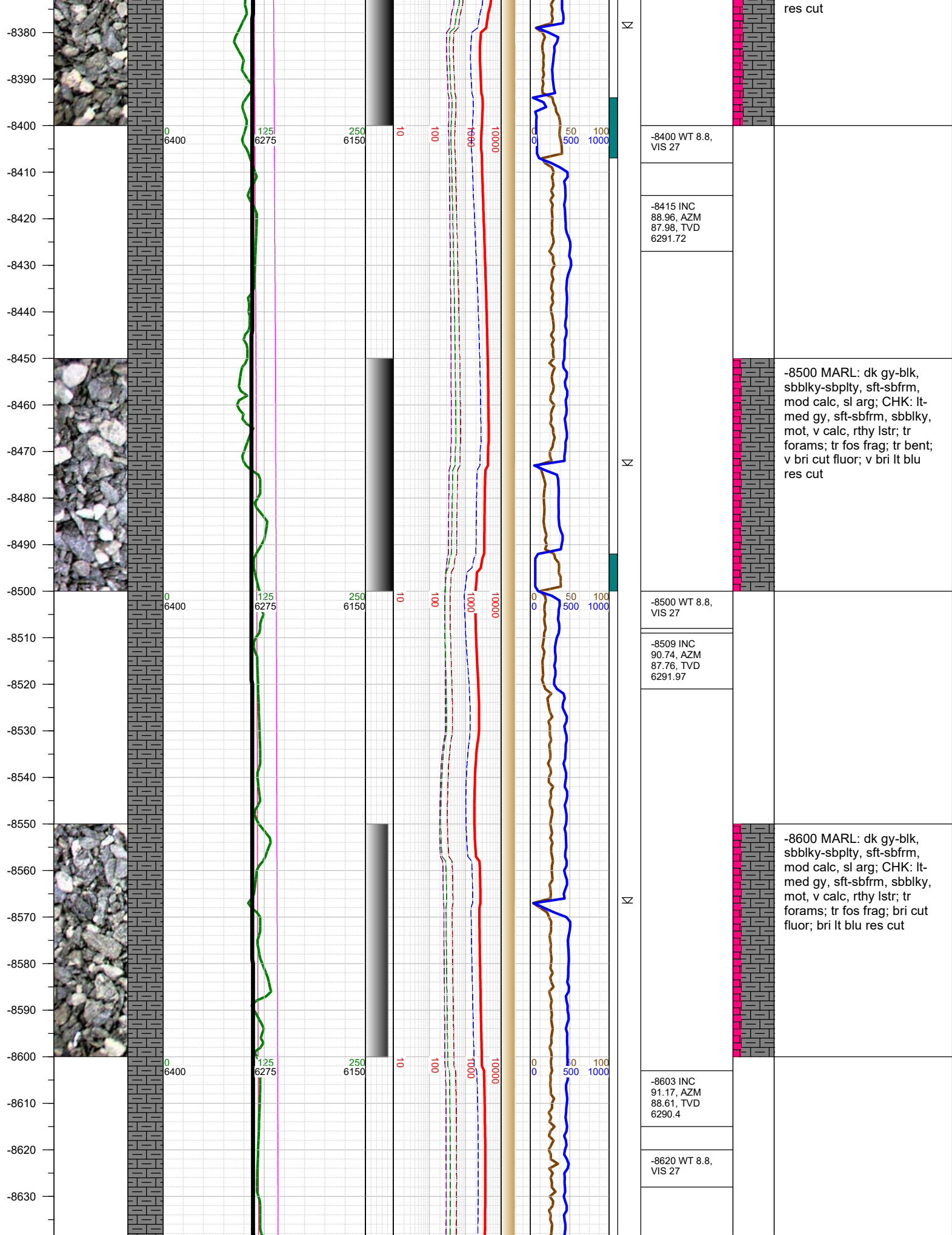

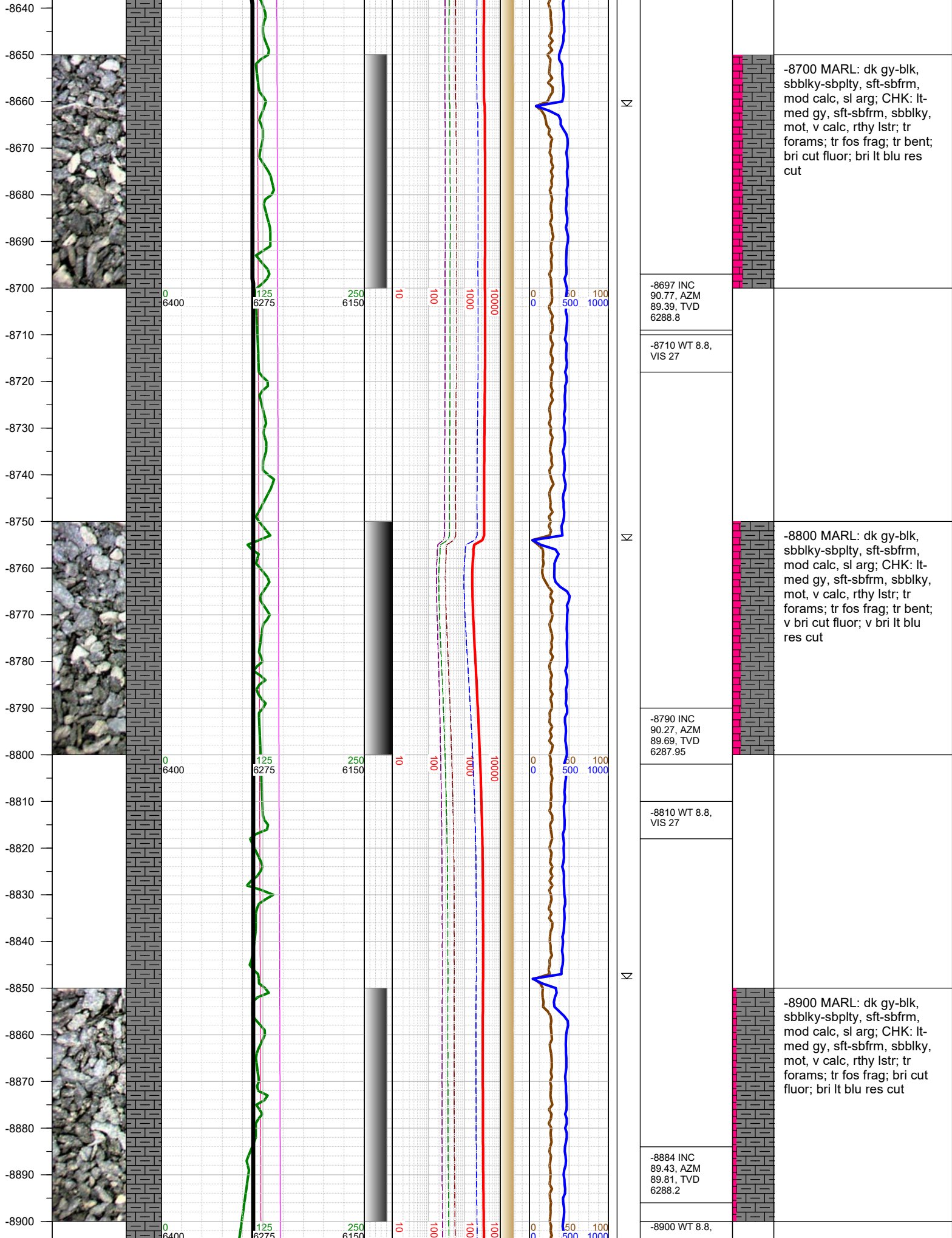

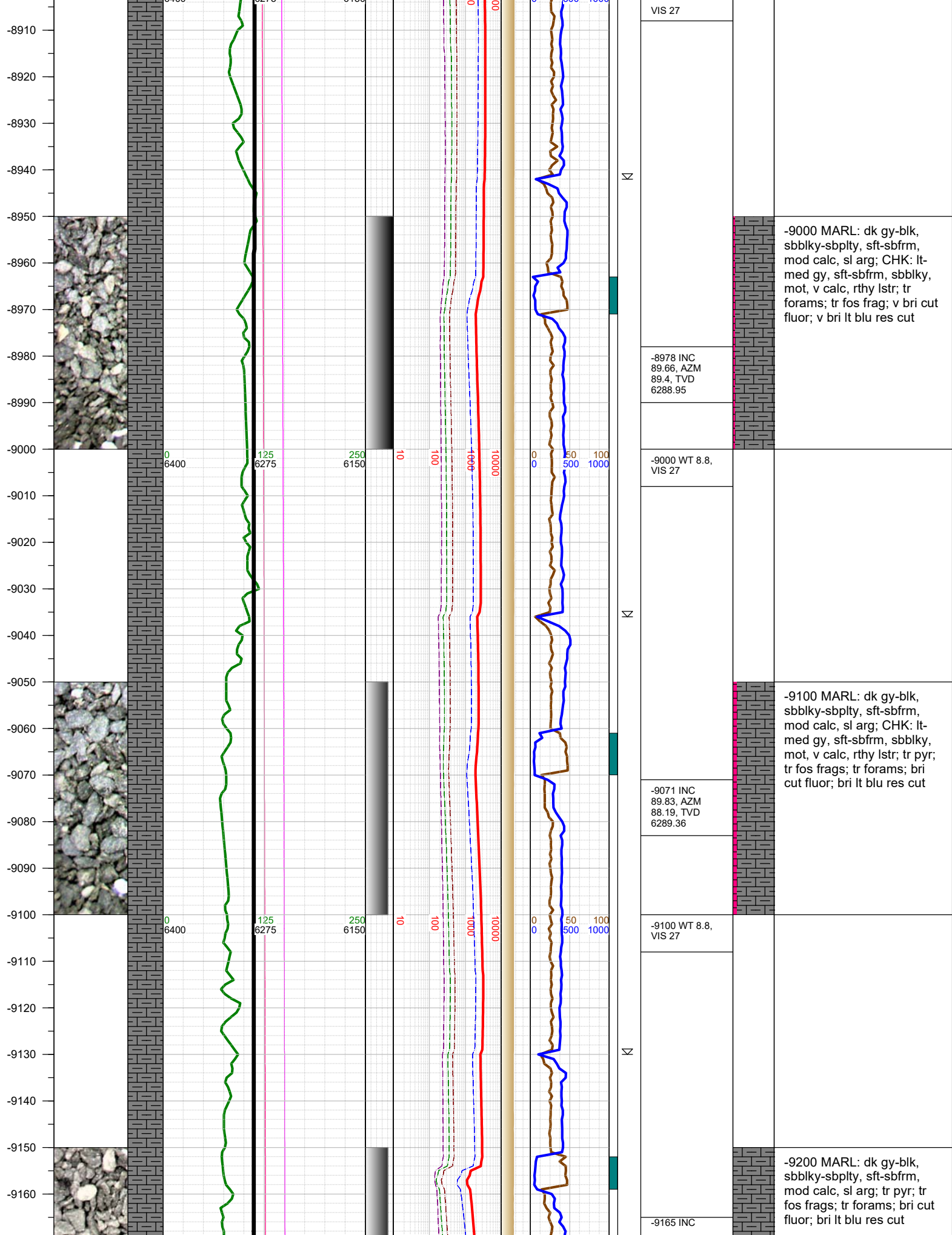

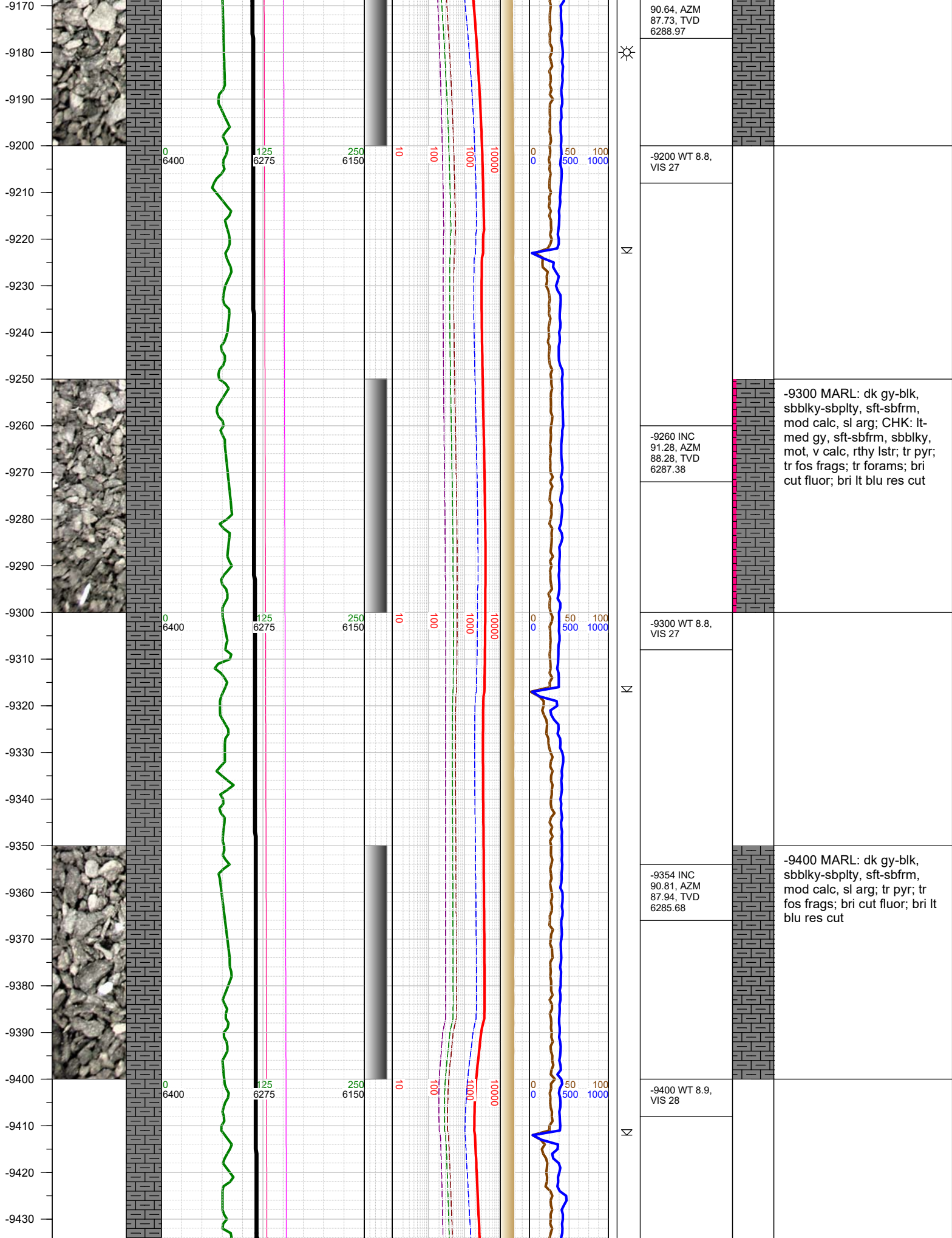

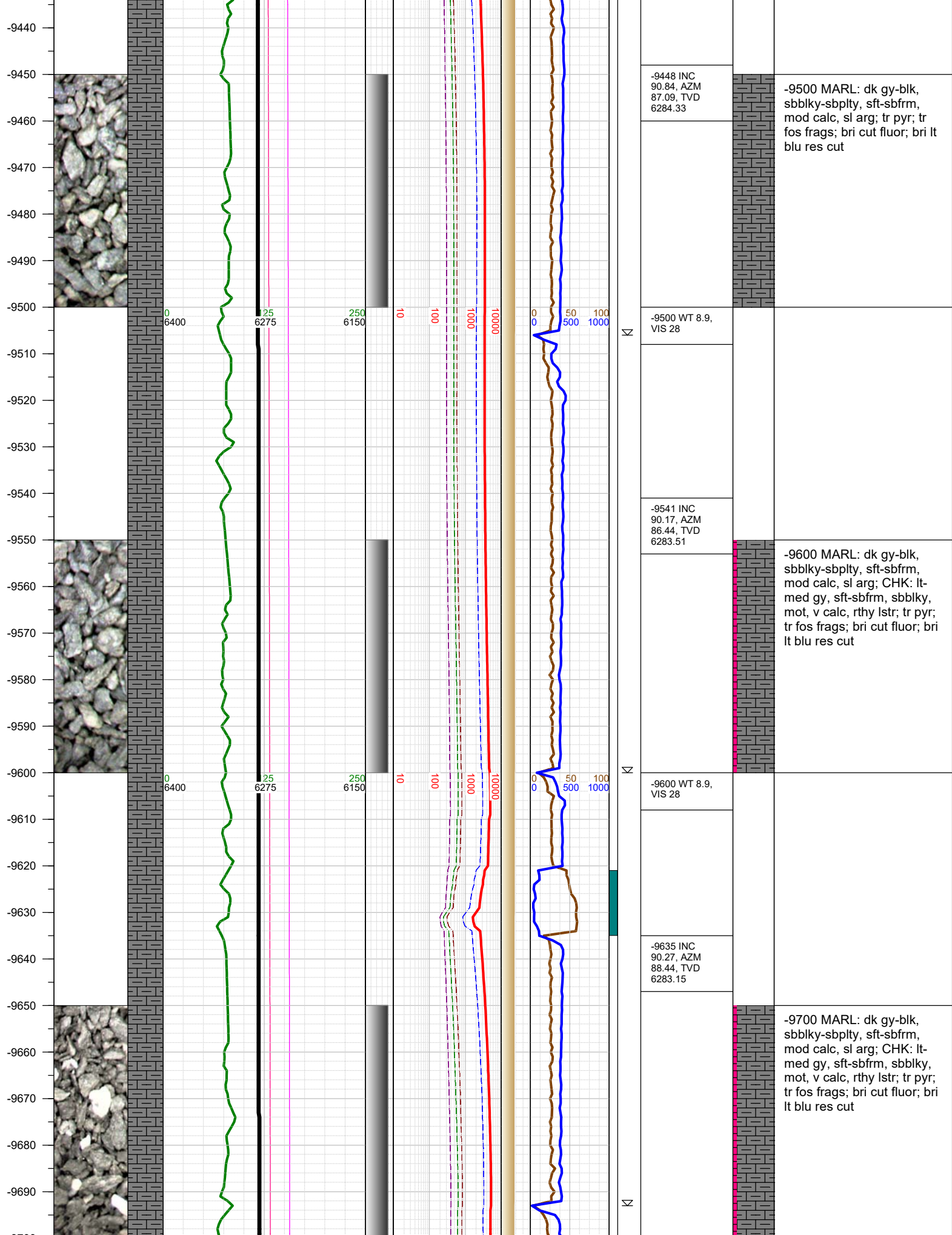

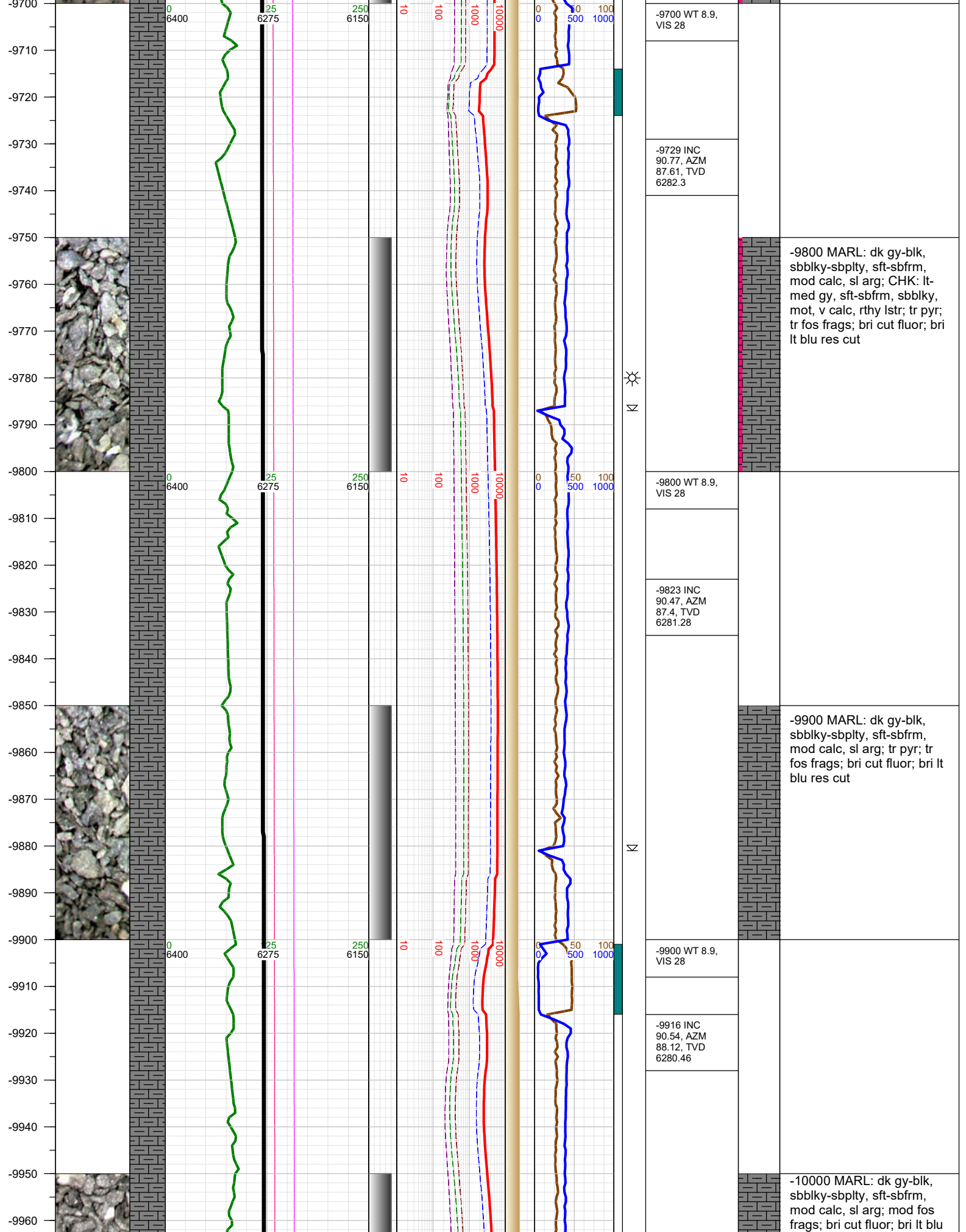

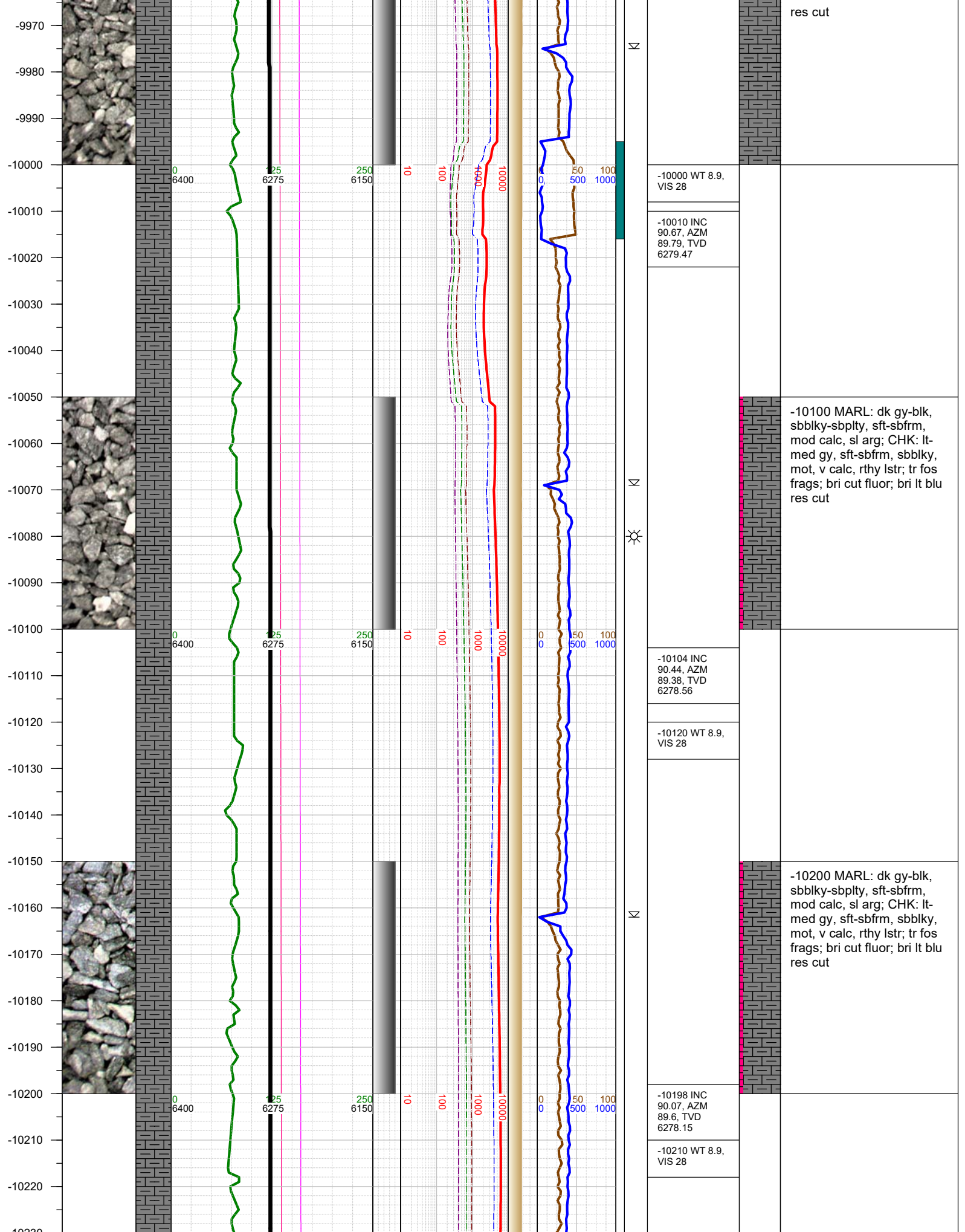

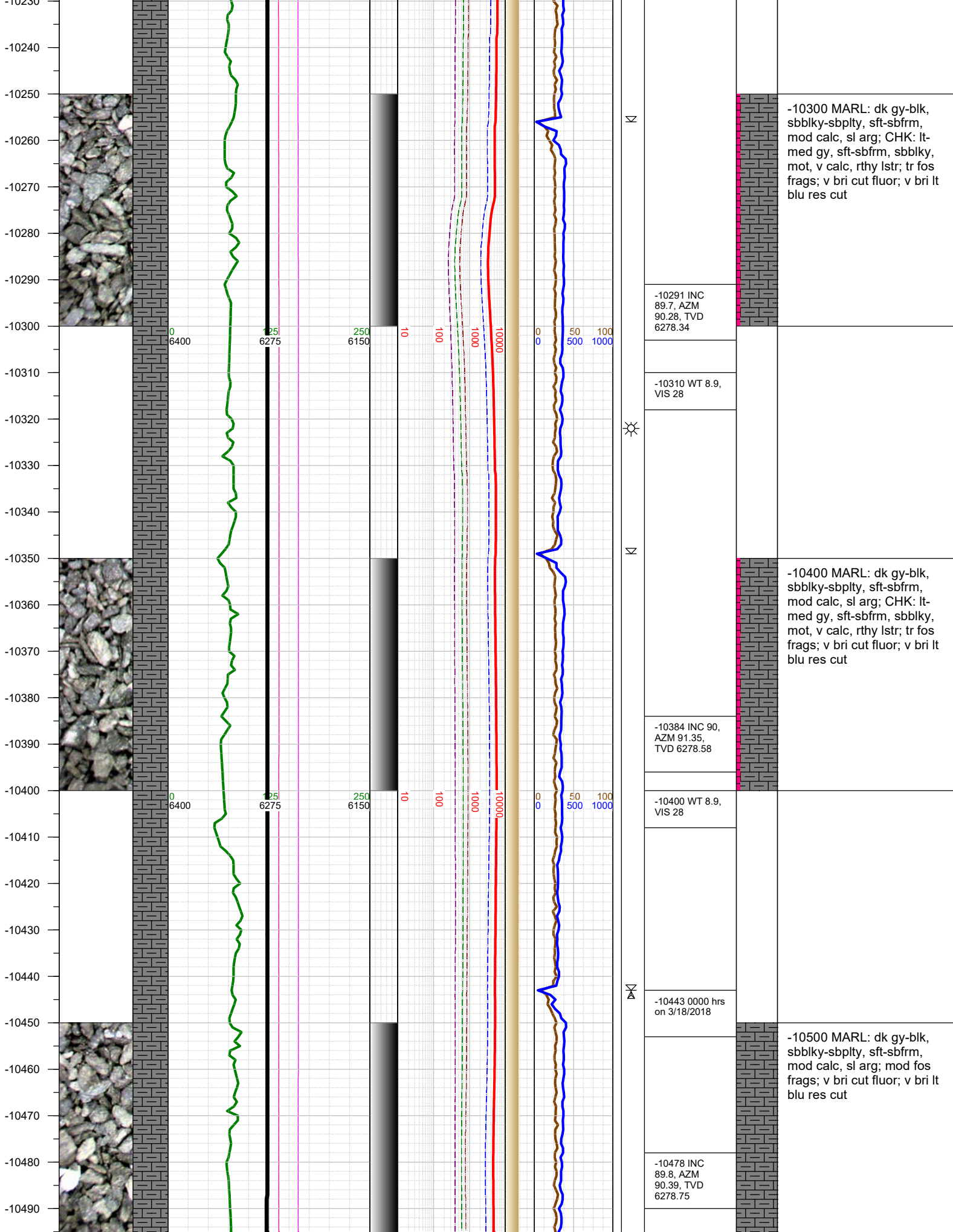

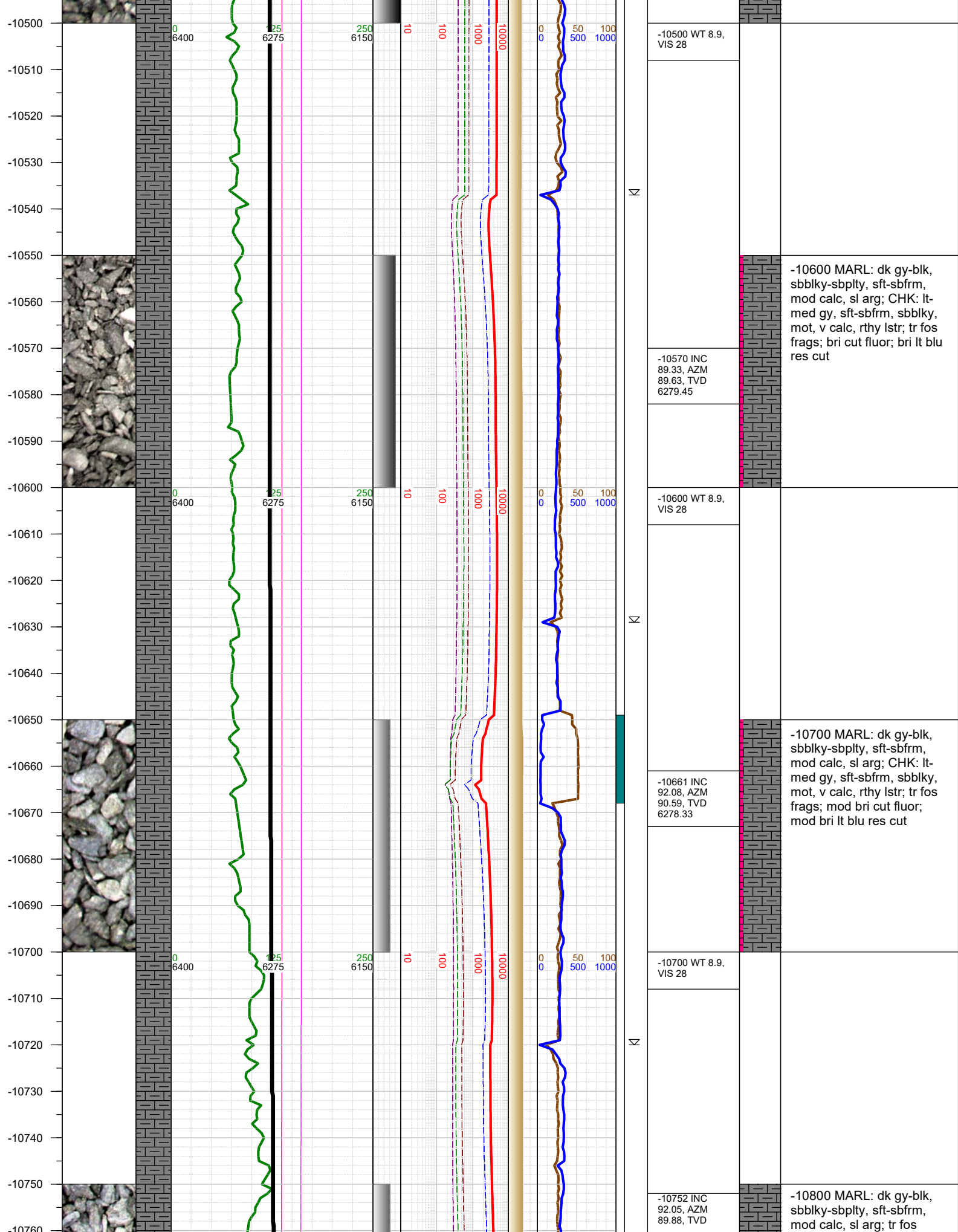

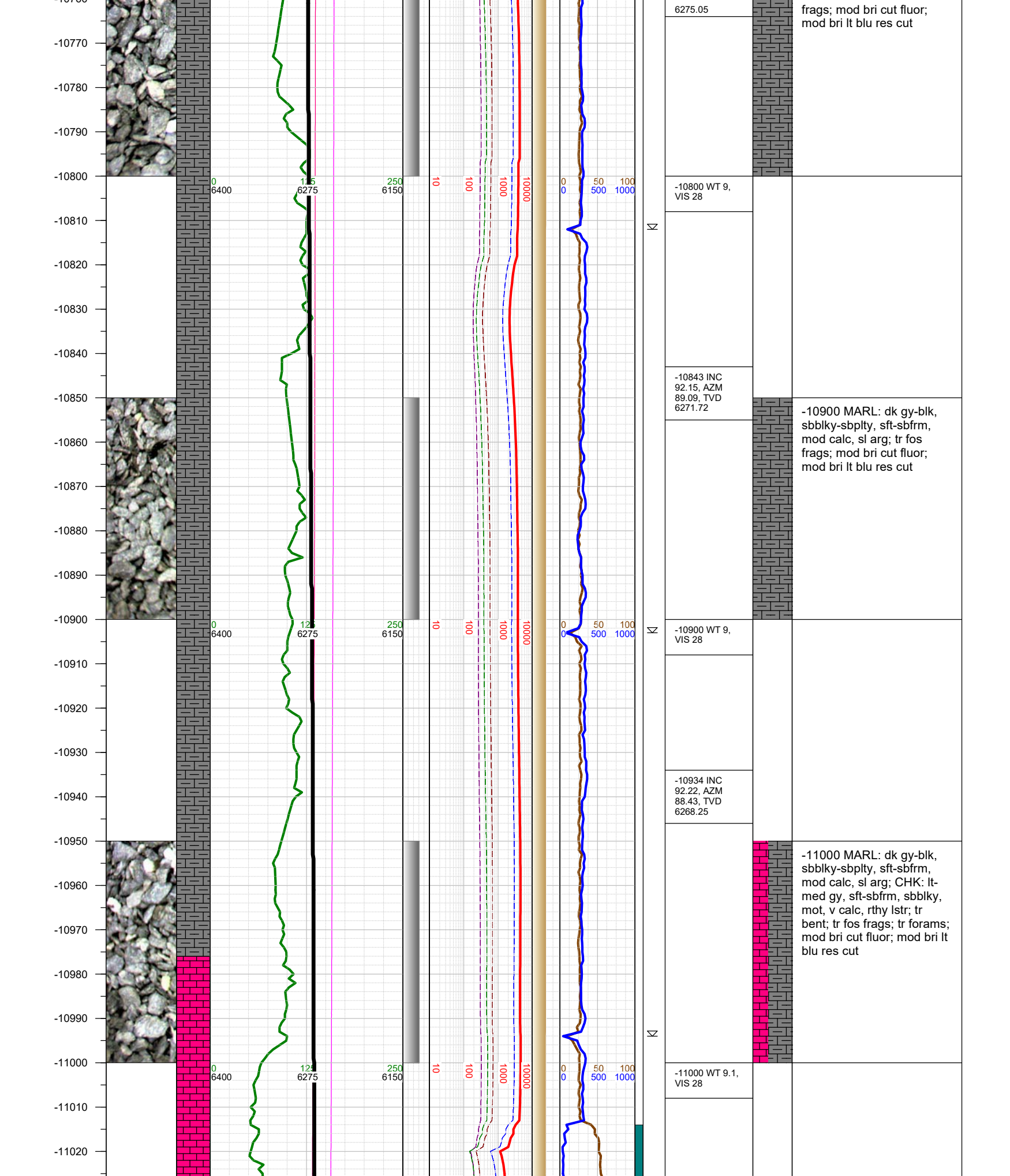

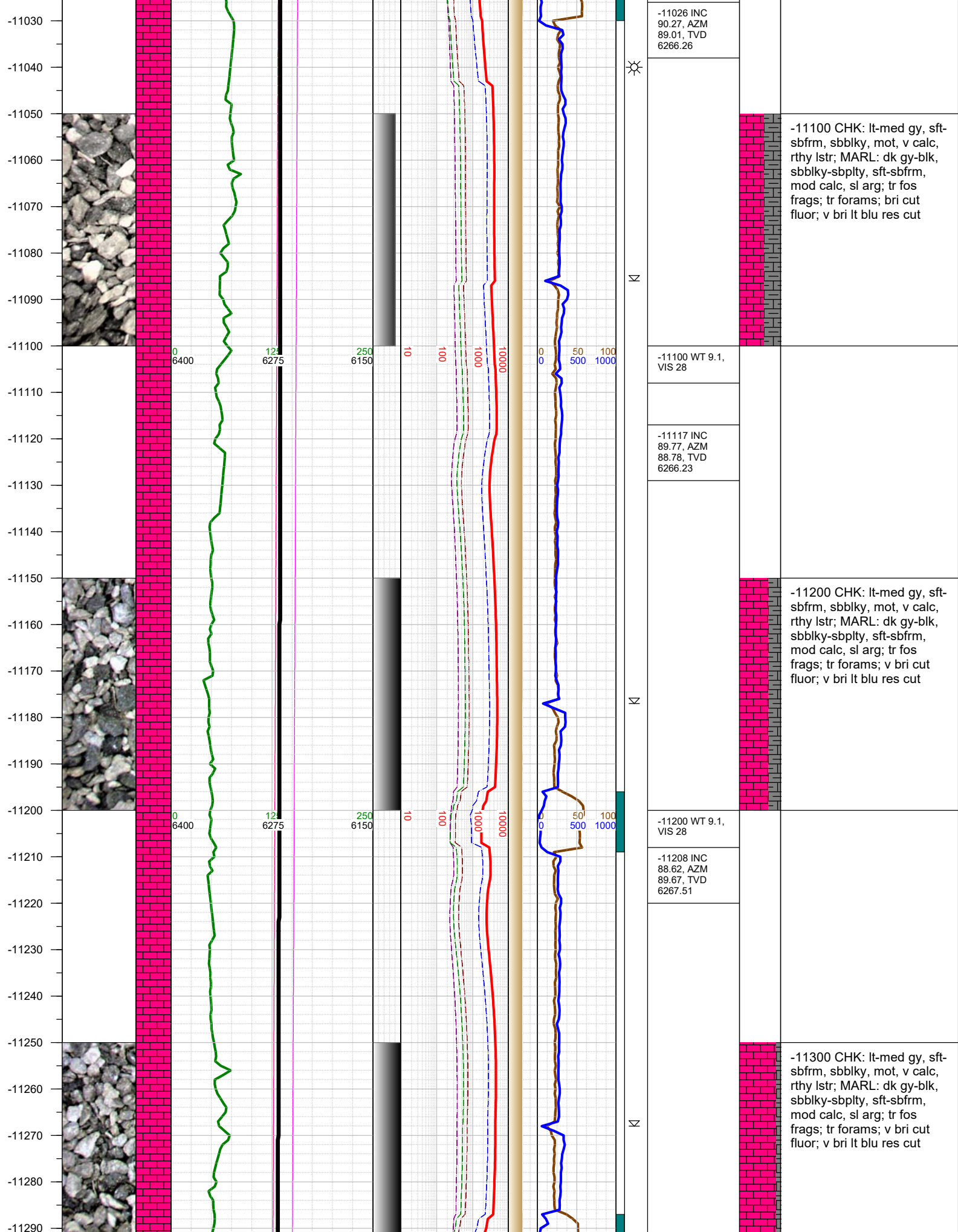

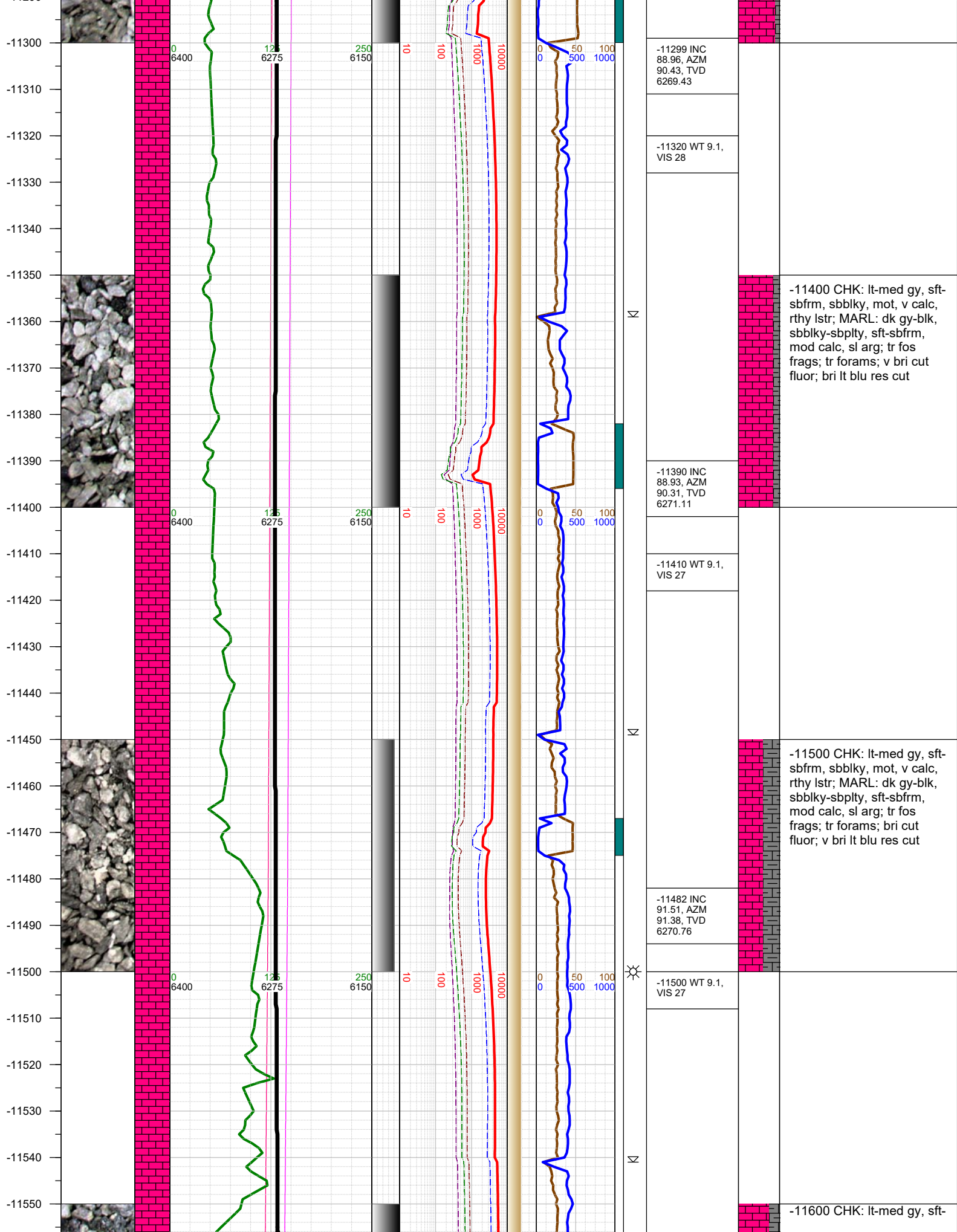

-11400 CHK: lt-med gy, sft-sbfrm, sbblky, mot, v calc, rthy lstr; MARL: dk gy-blk, sbblky-sbplty, sft-sbfrm, mod calc, sl arg; tr fos frags; tr forams; v bri cut fluor; bri lt blu res cut

-11500 CHK: lt-med gy, sft-sbfrm, sbblky, mot, v calc, rthy lstr; MARL: dk gy-blk, sbblky-sbplty, sft-sbfrm, mod calc, sl arg; tr fos frags; tr forams; bri cut fluor; v bri lt blu res cut

-11600 CHK: lt-med gy, sft-

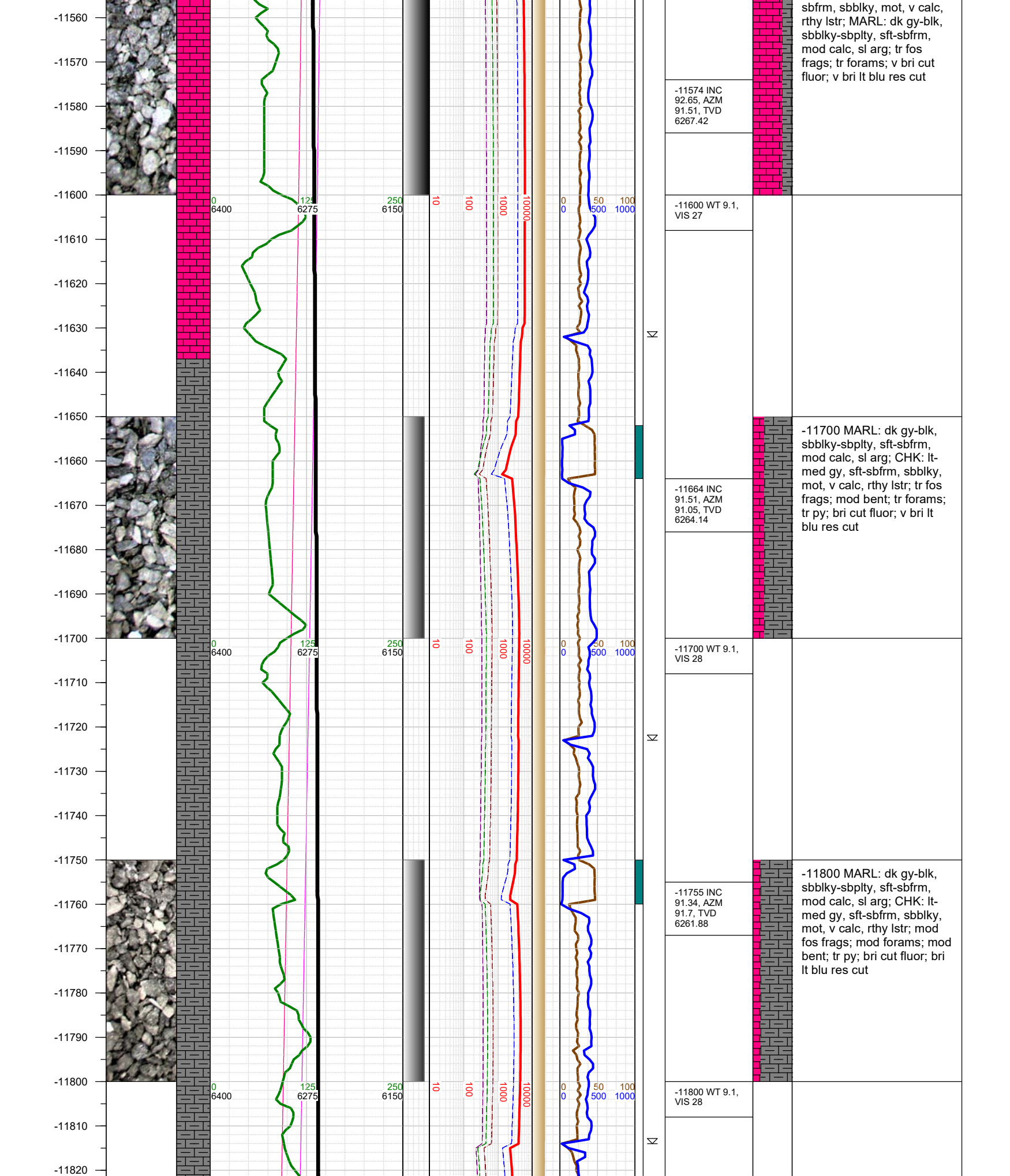

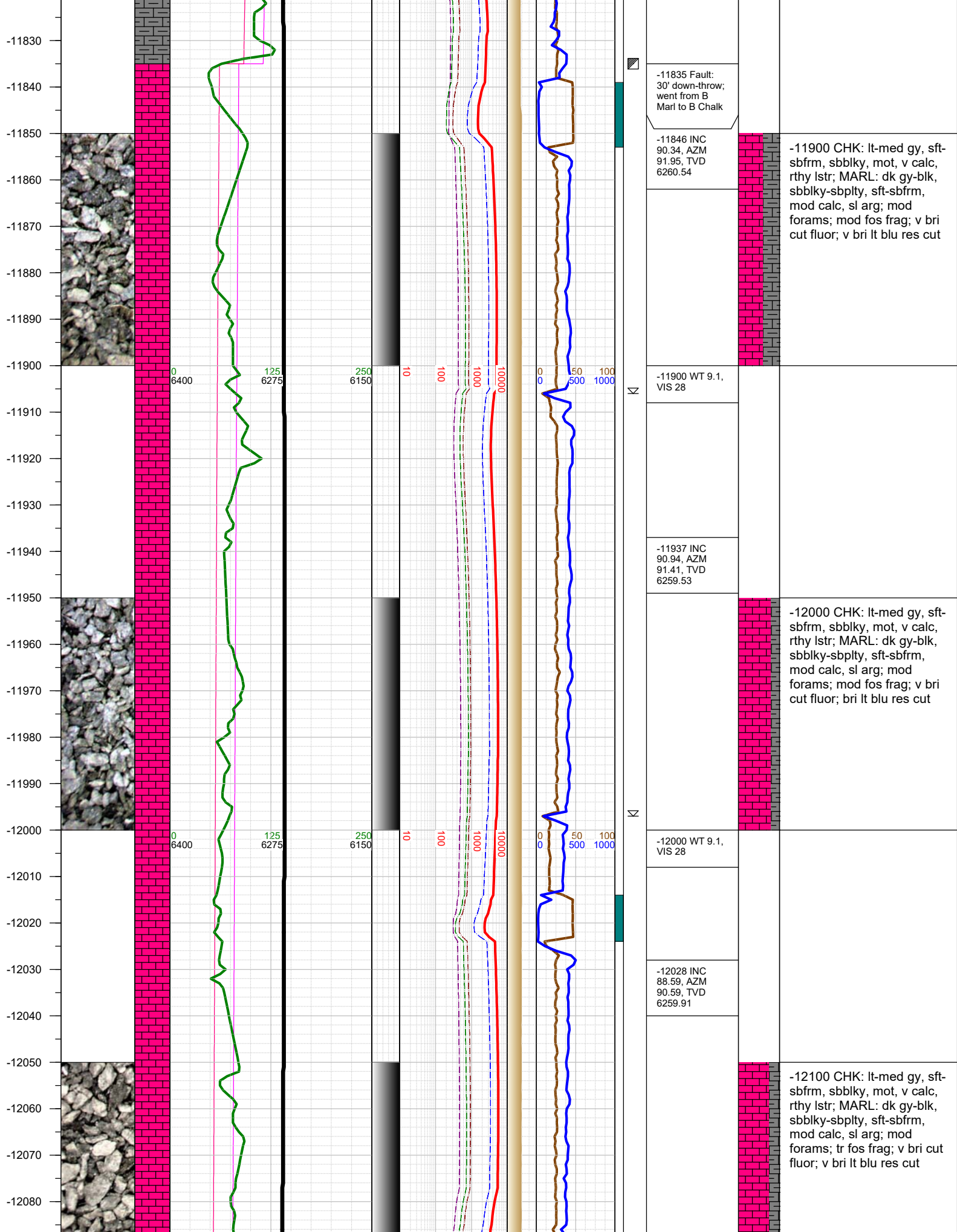

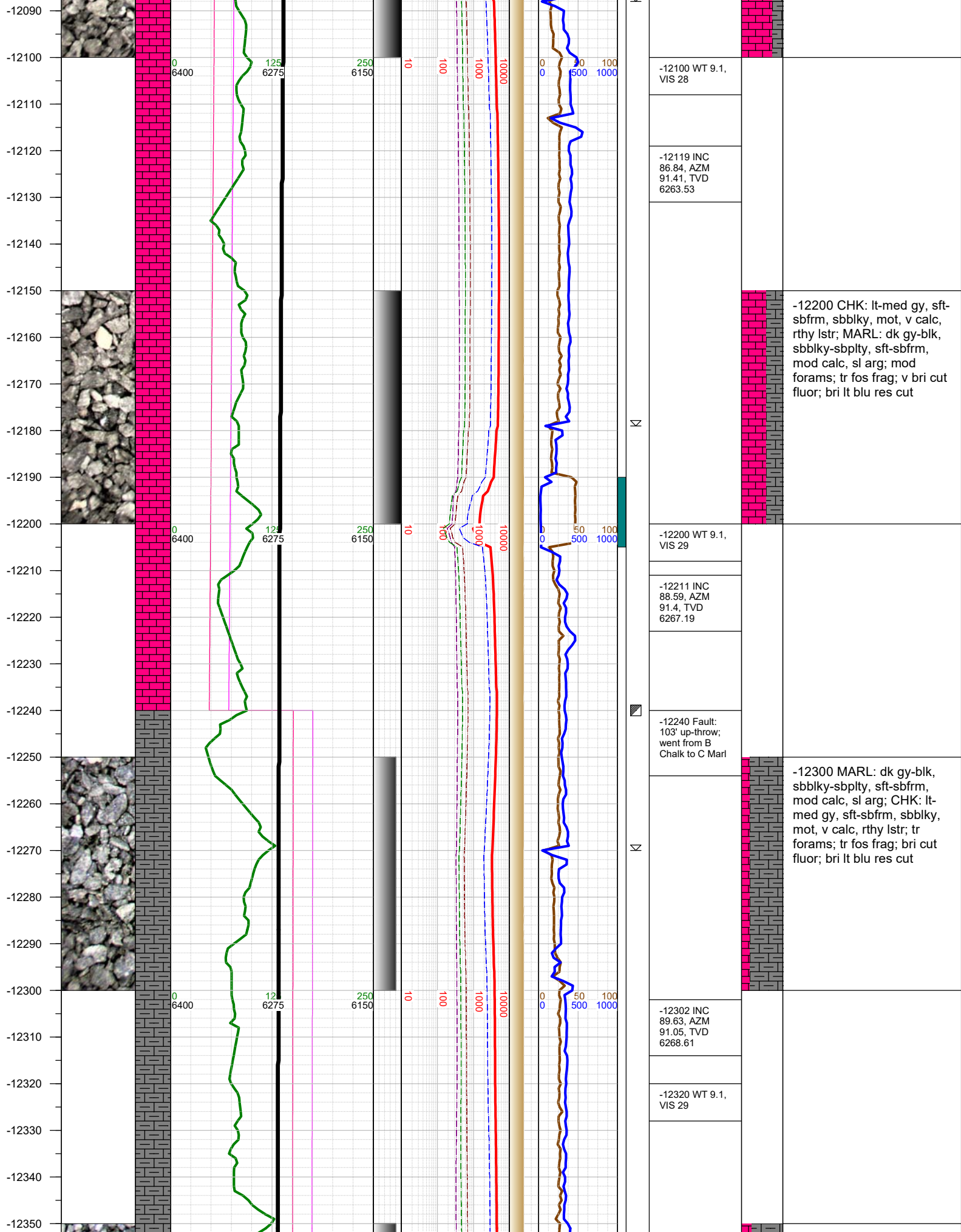

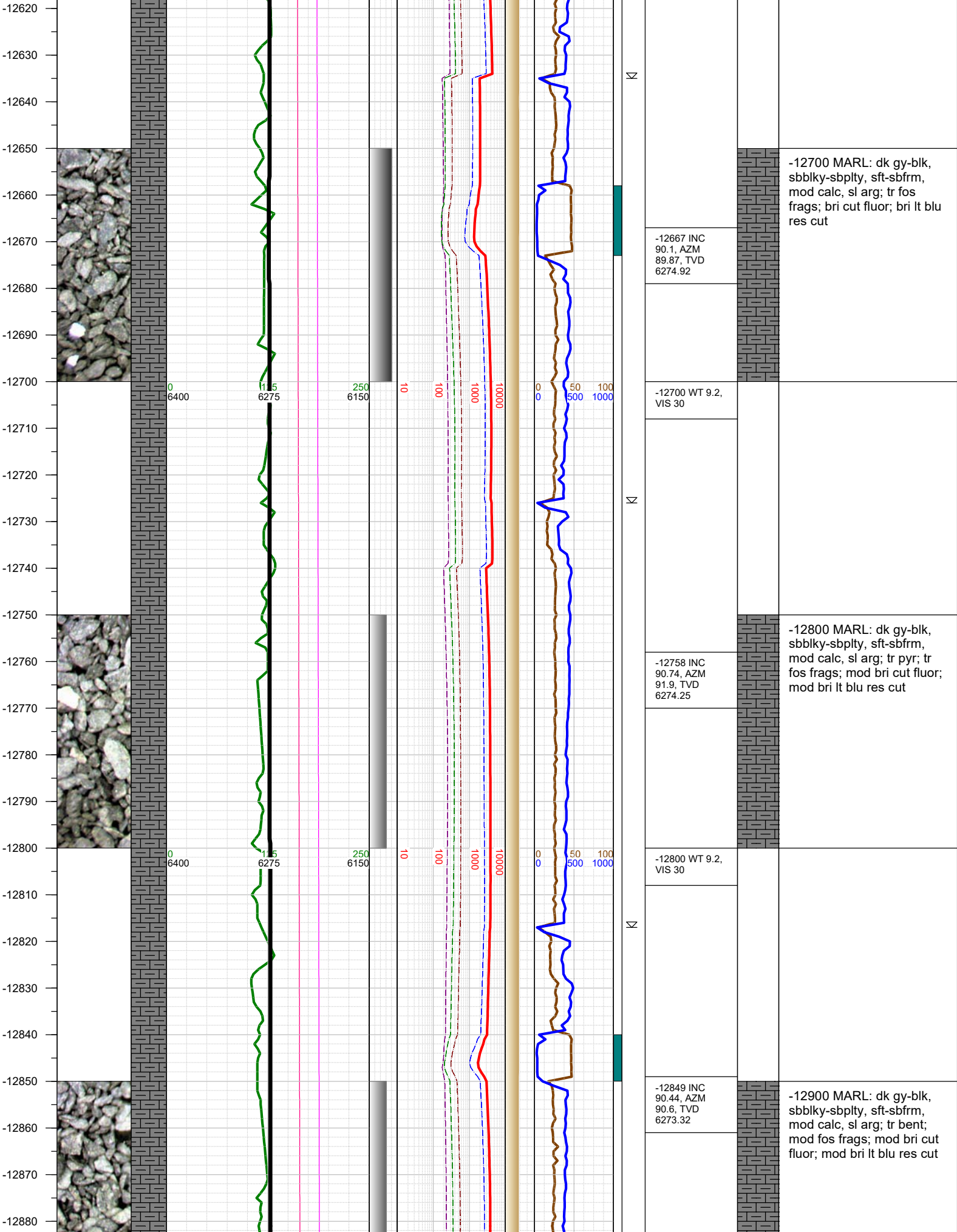

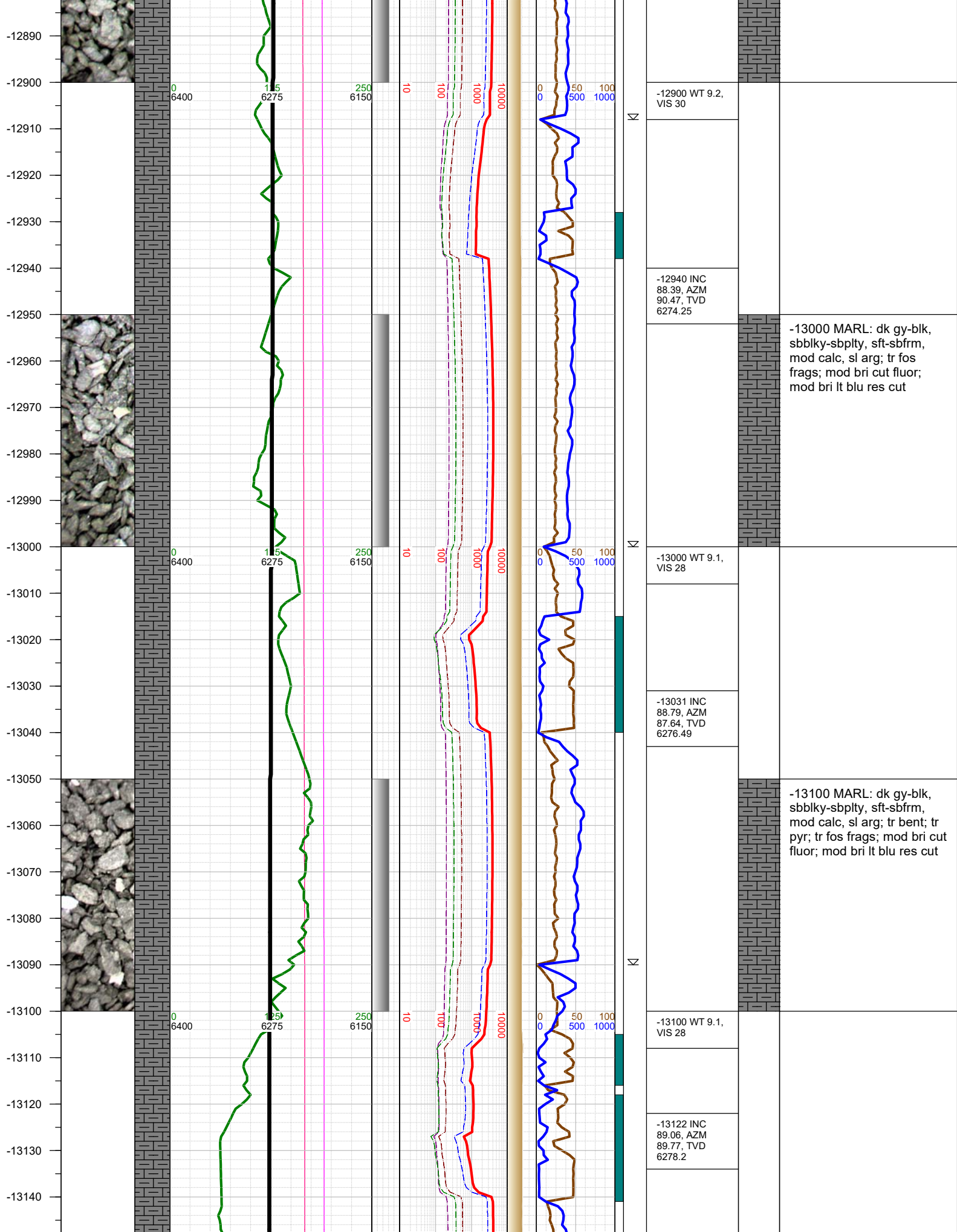

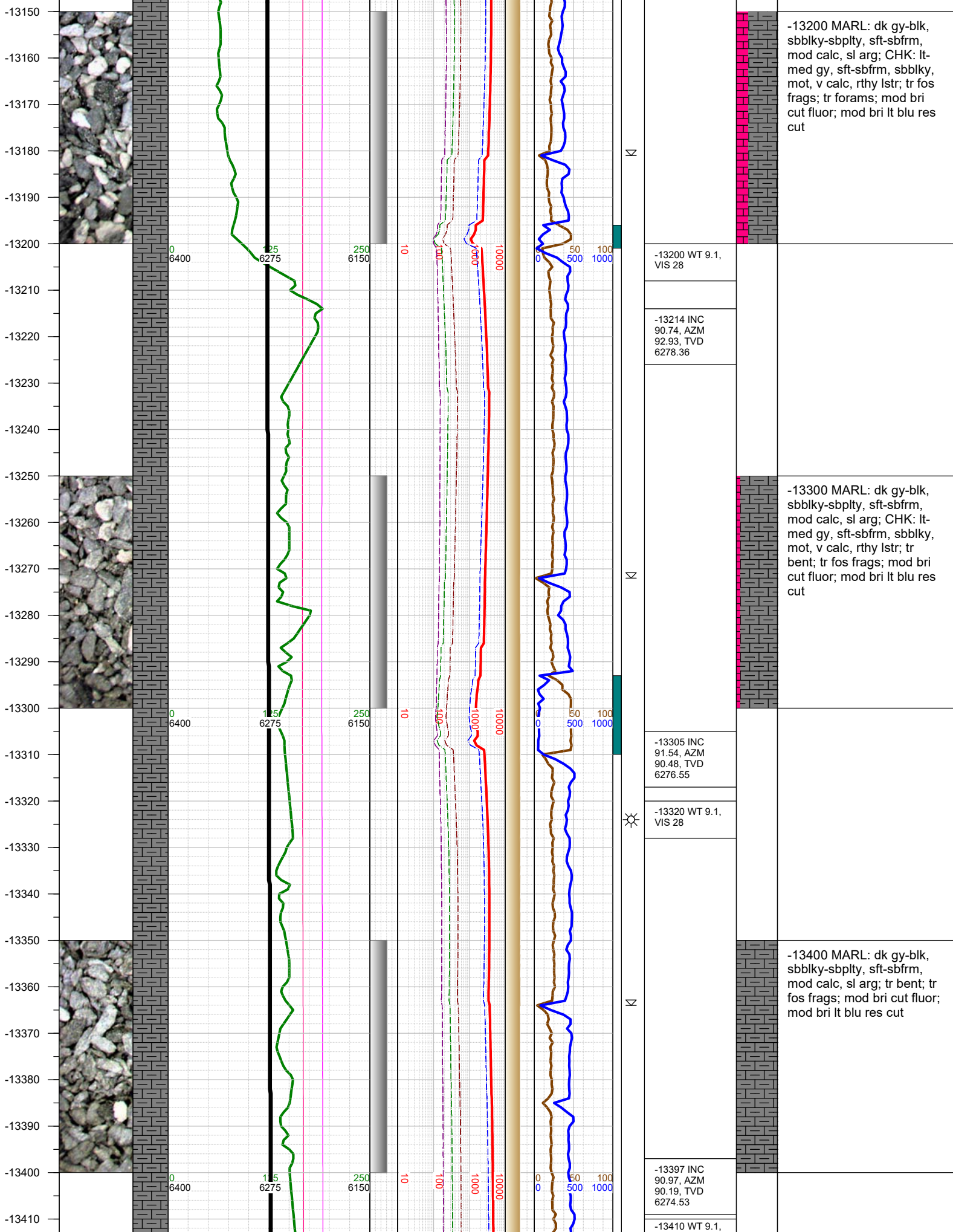

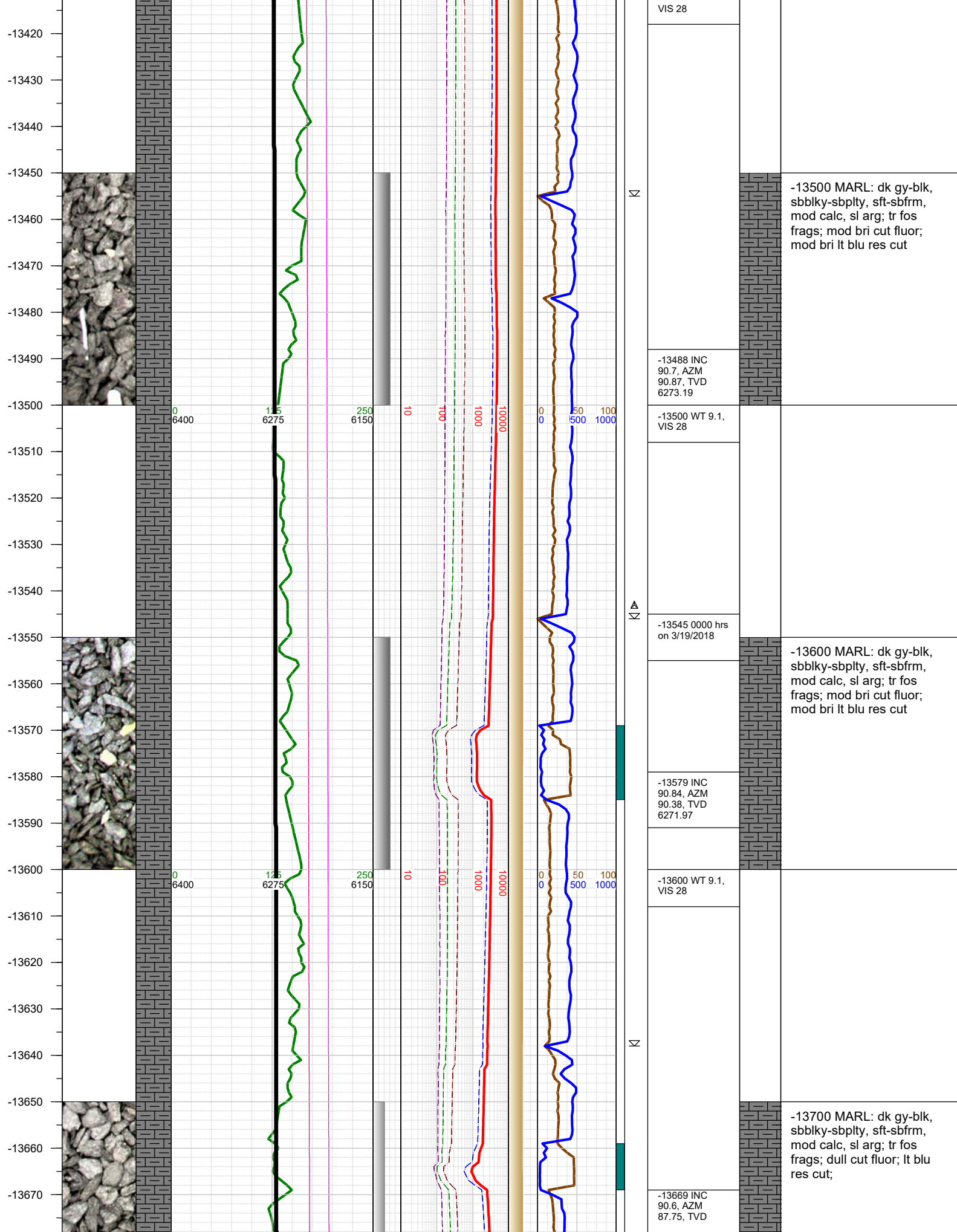

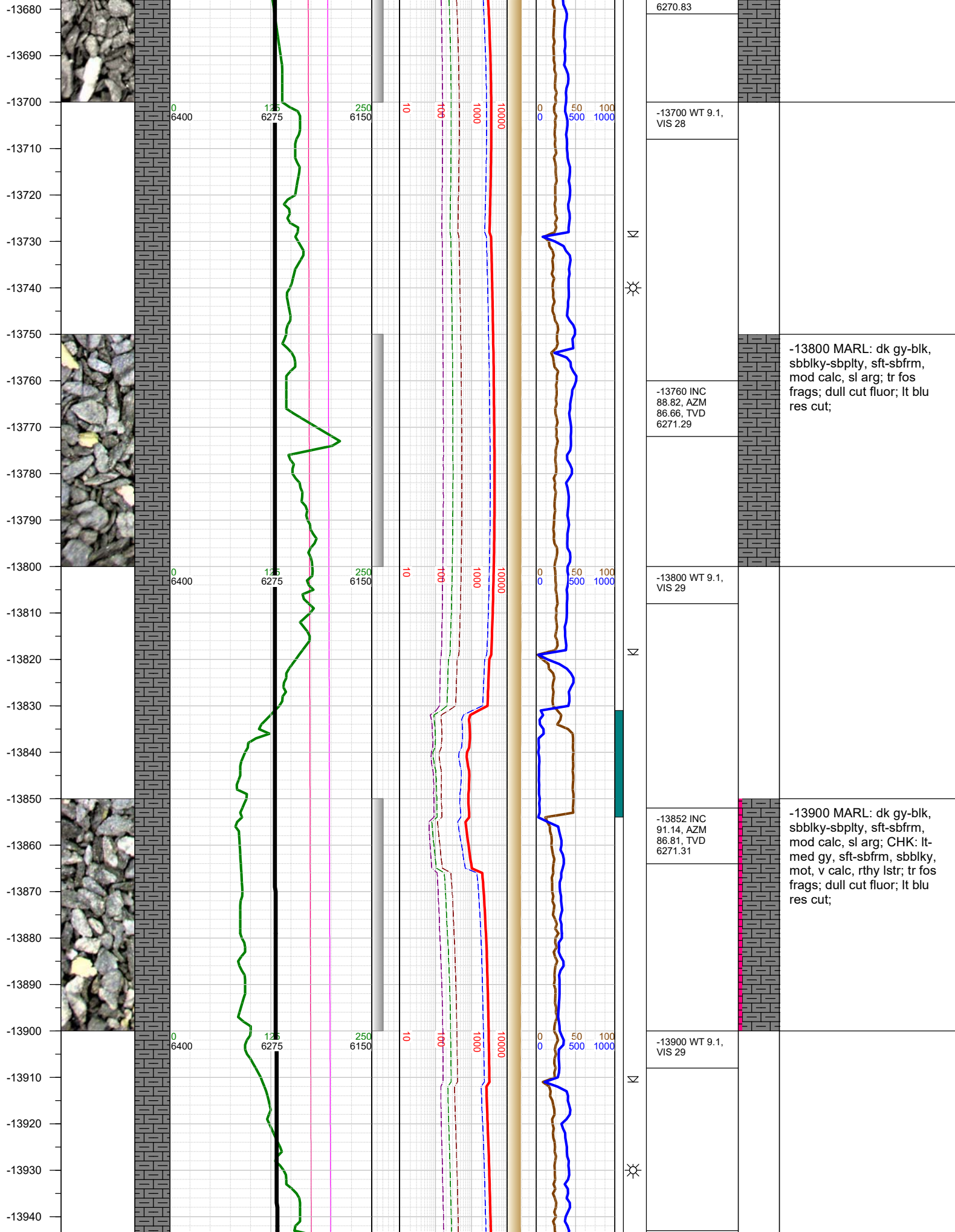

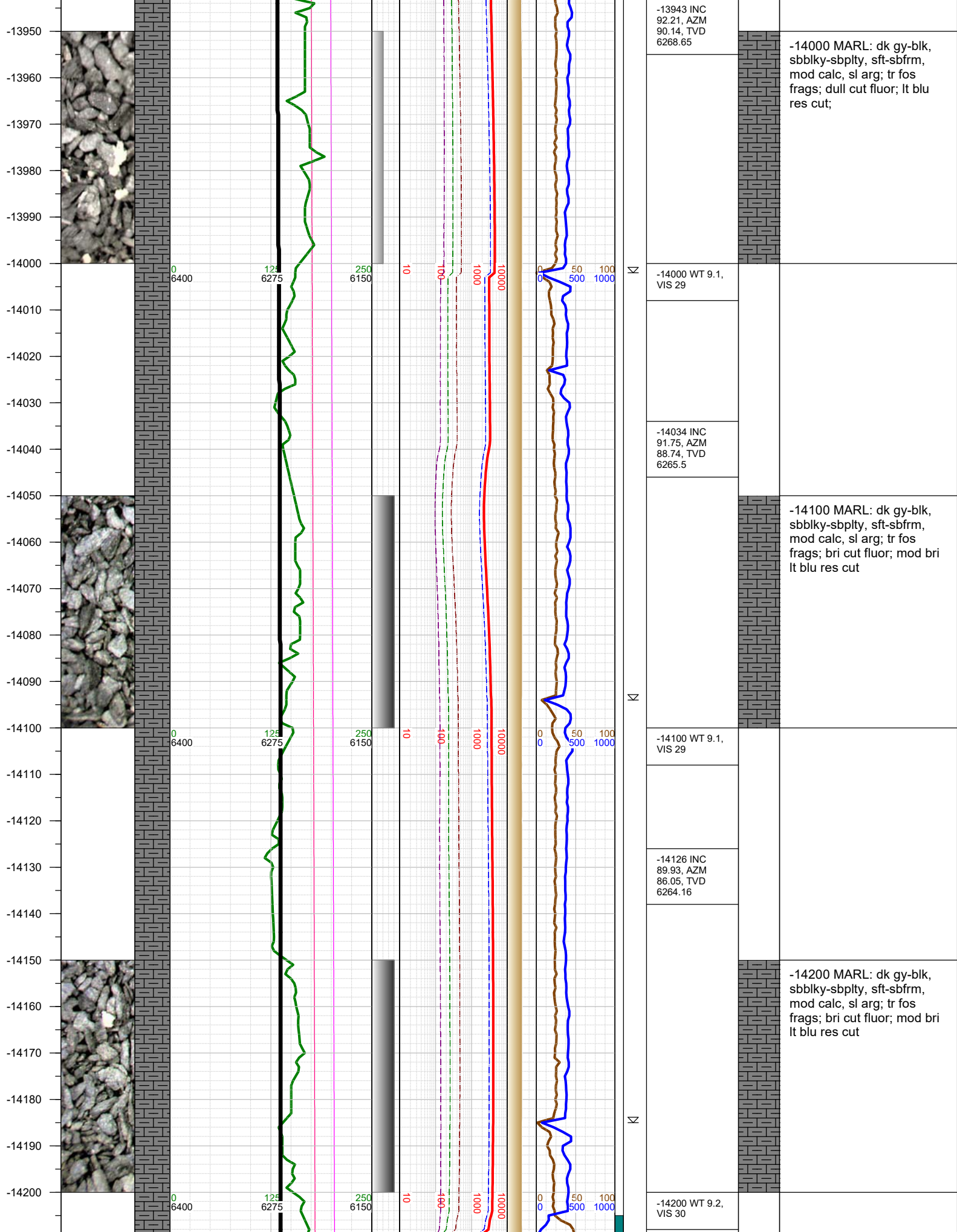

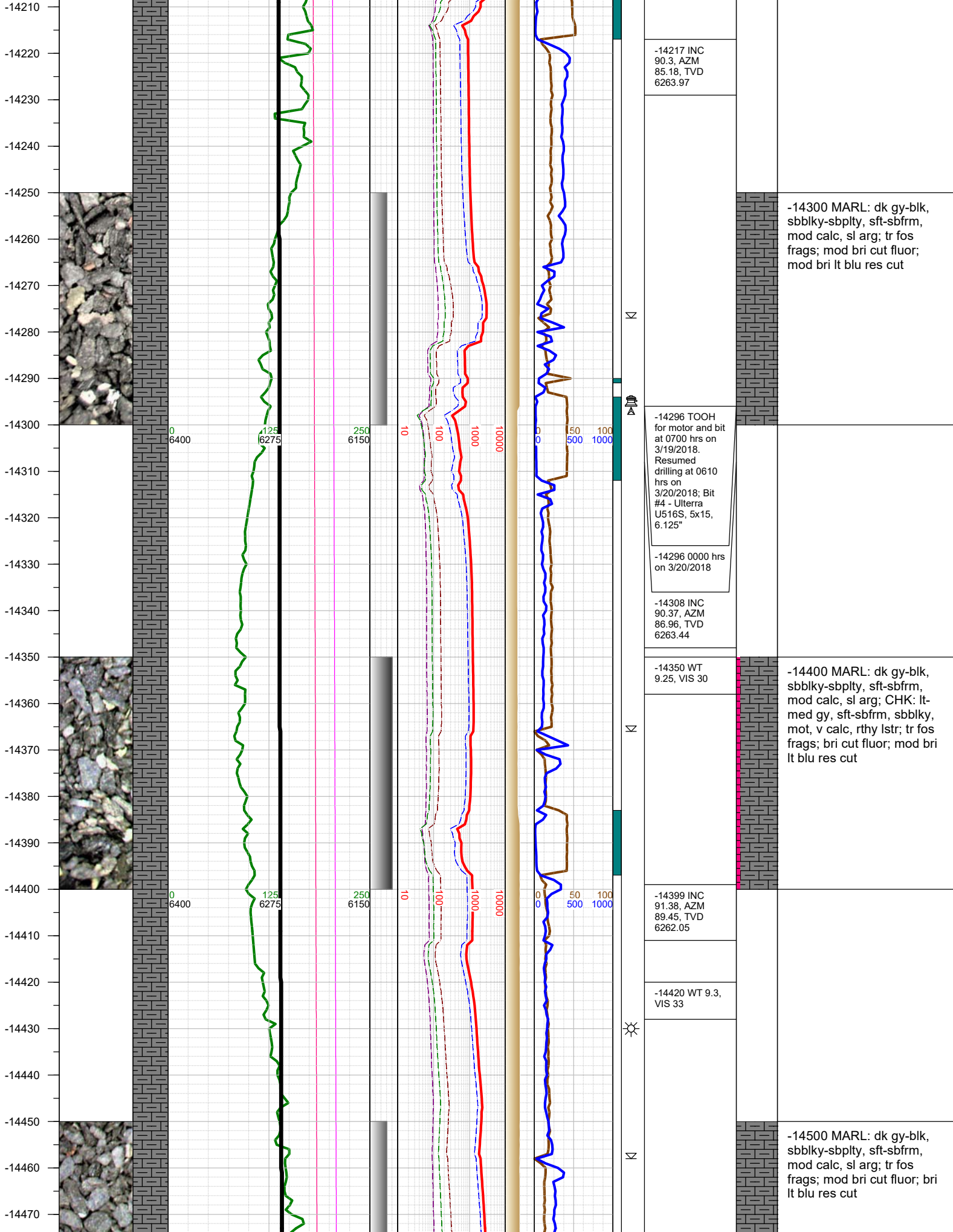

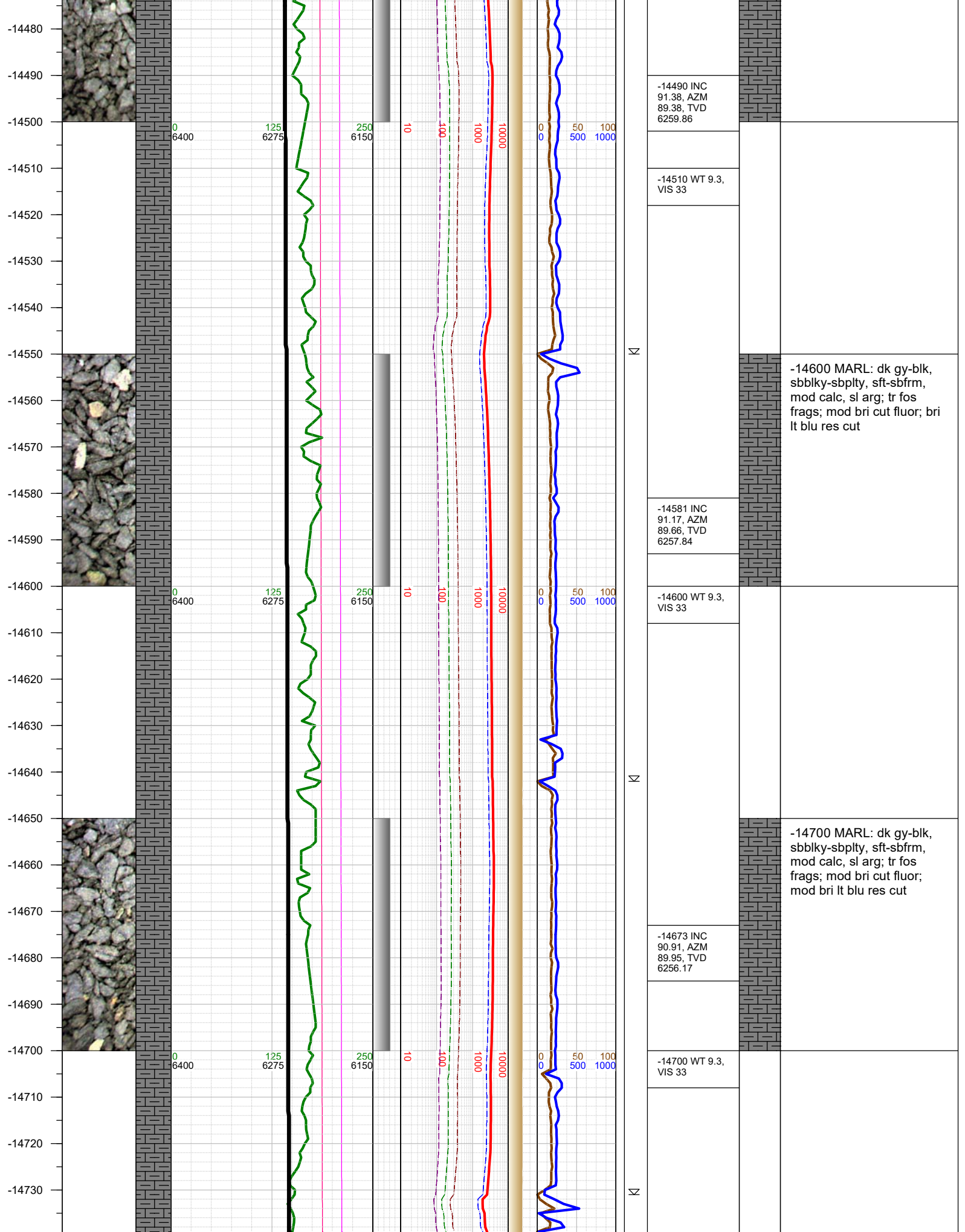

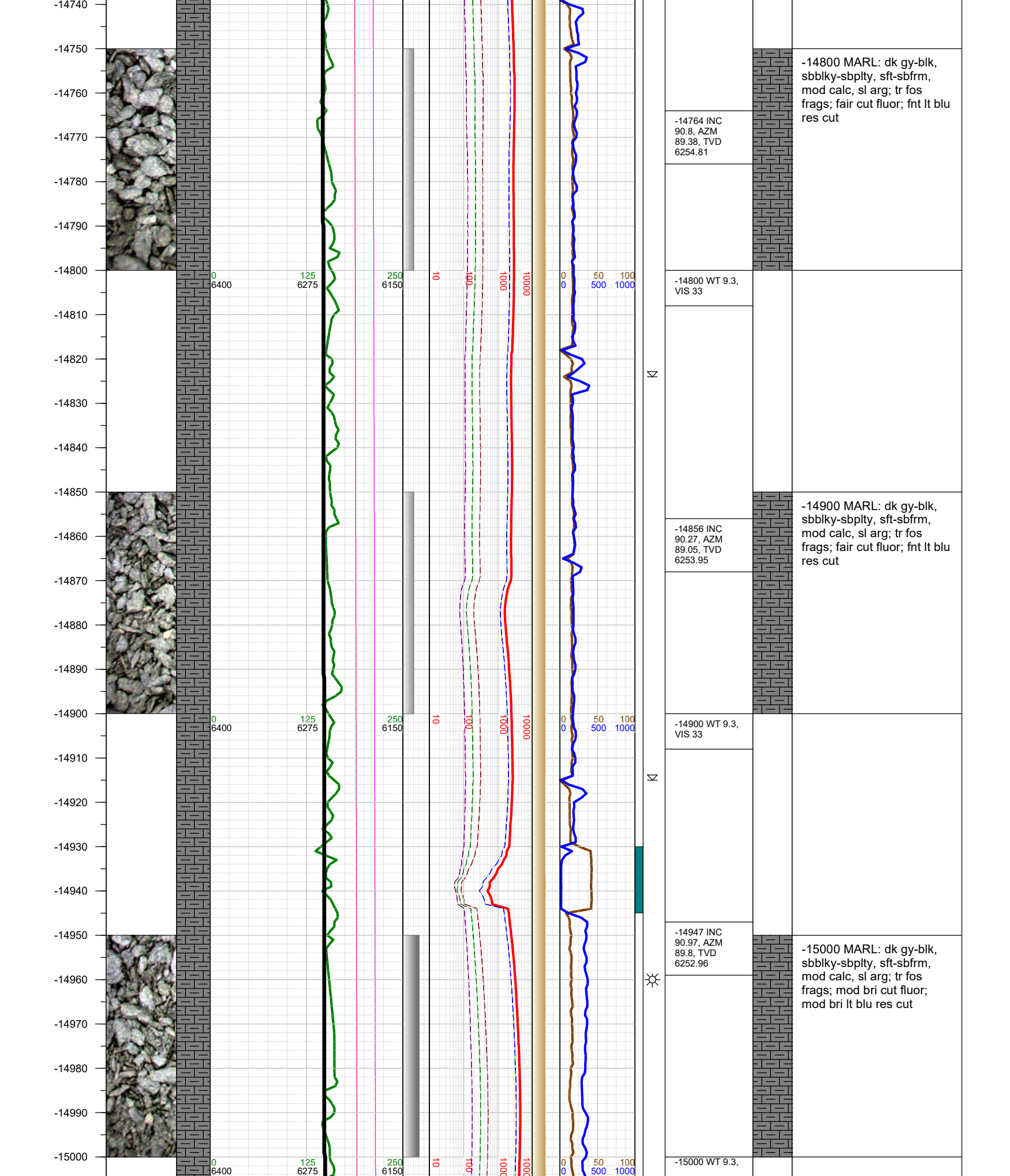

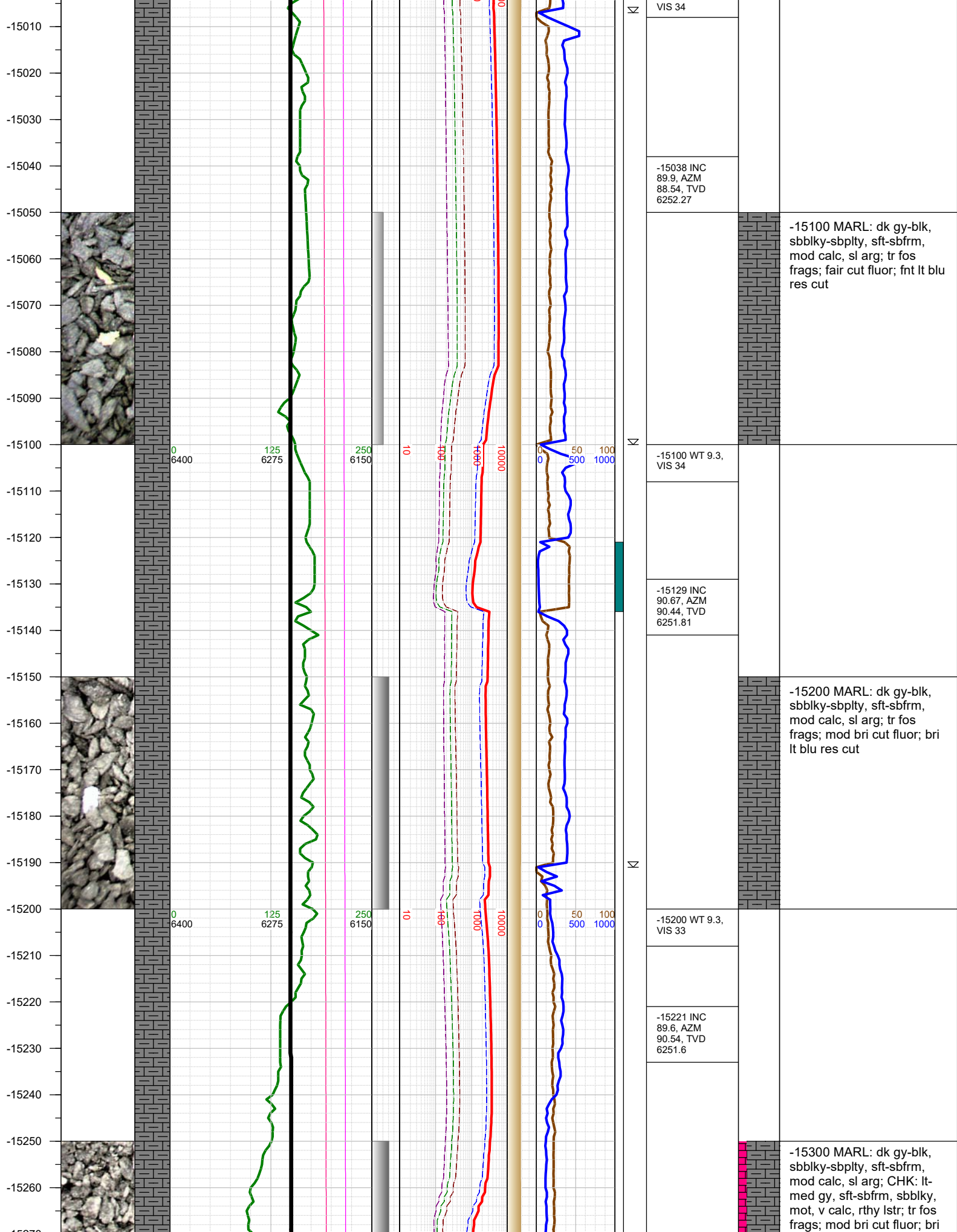

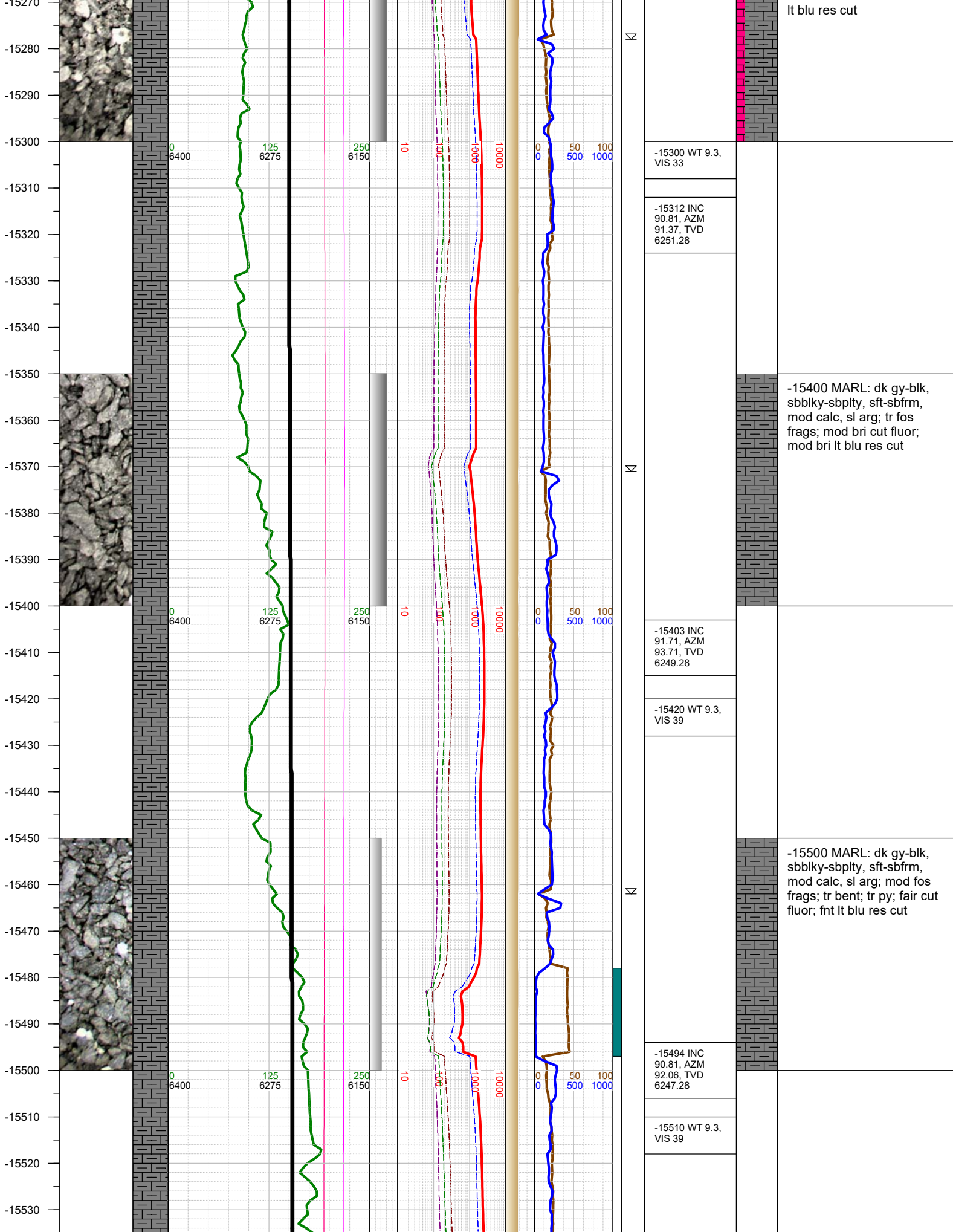

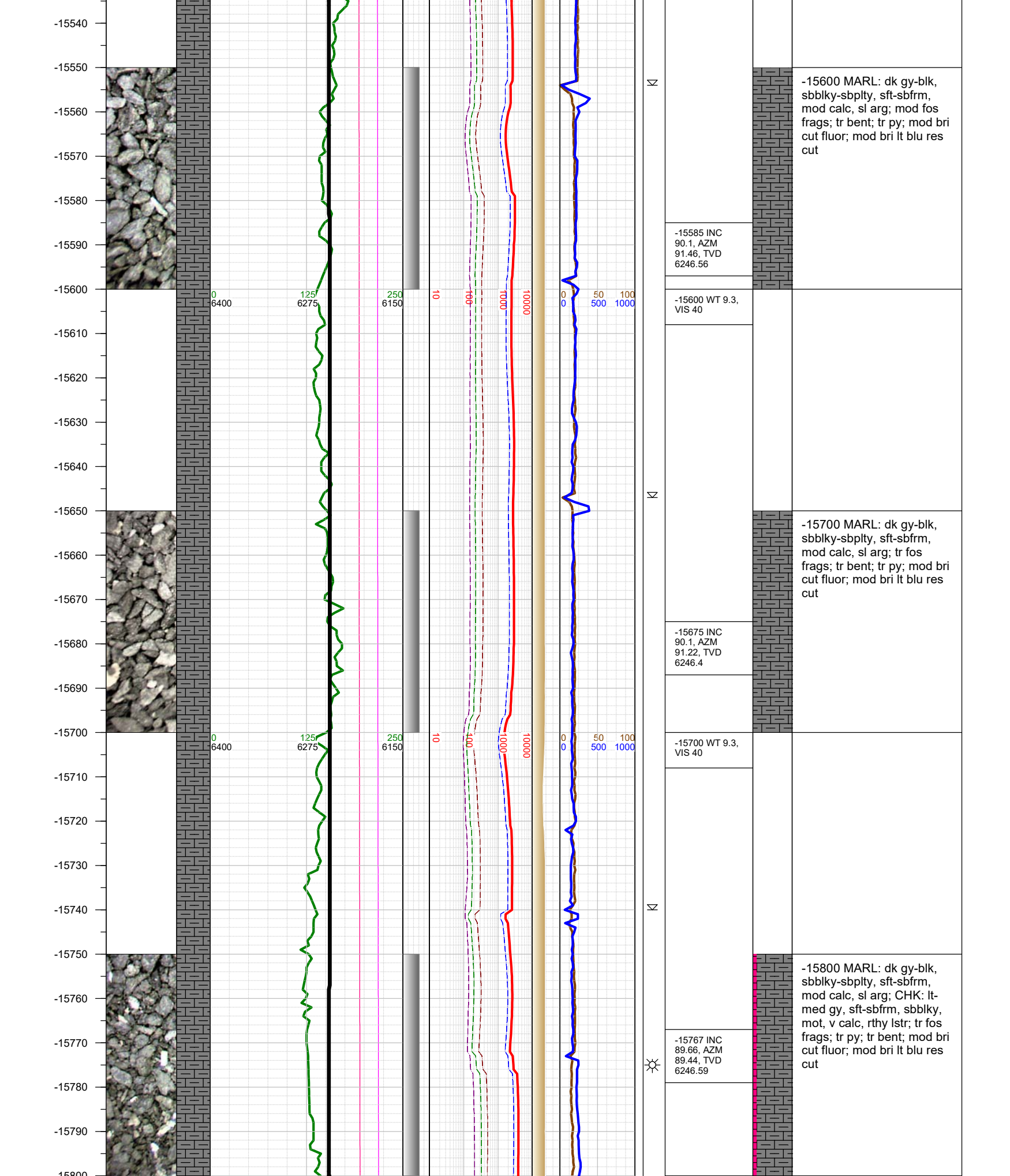

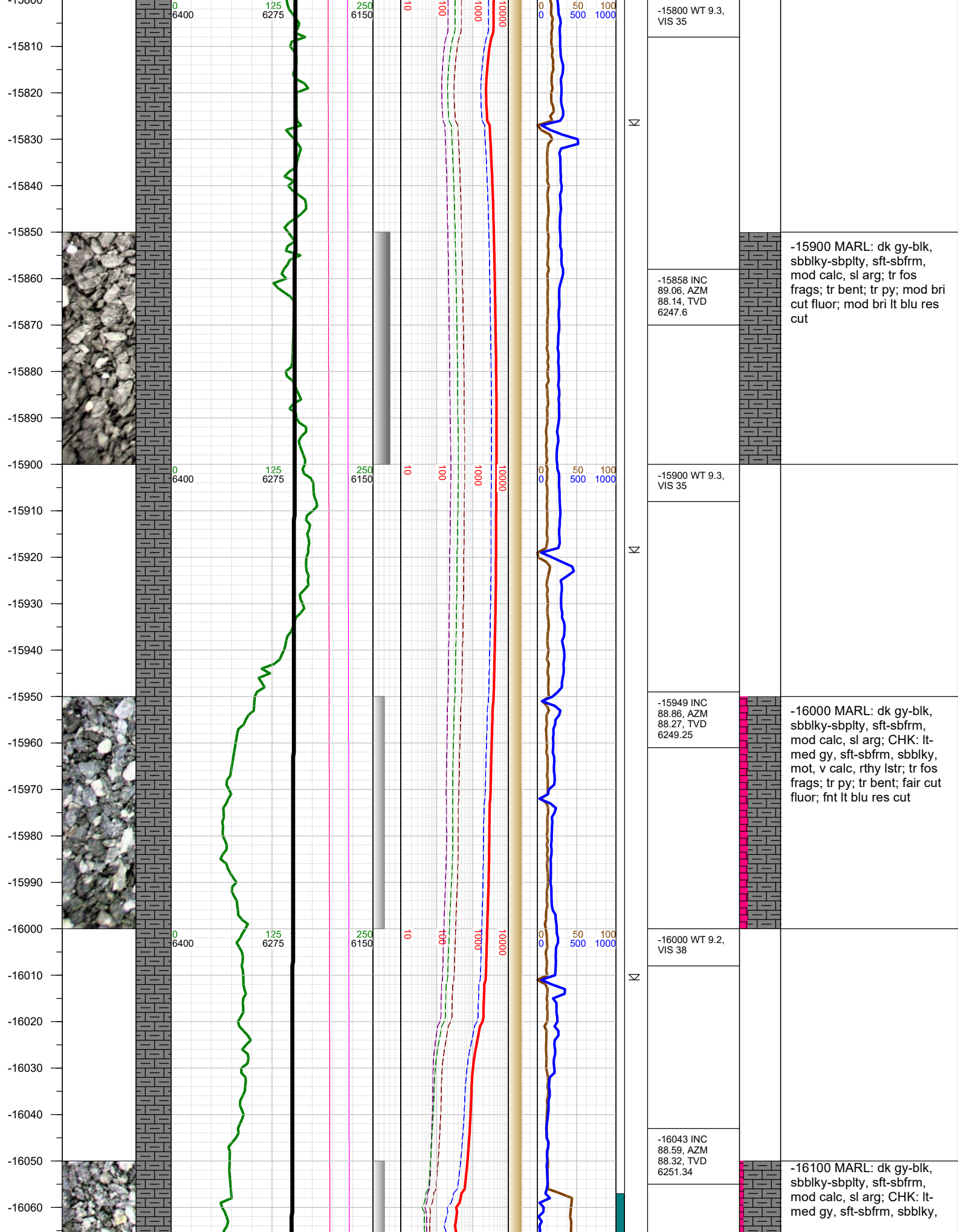

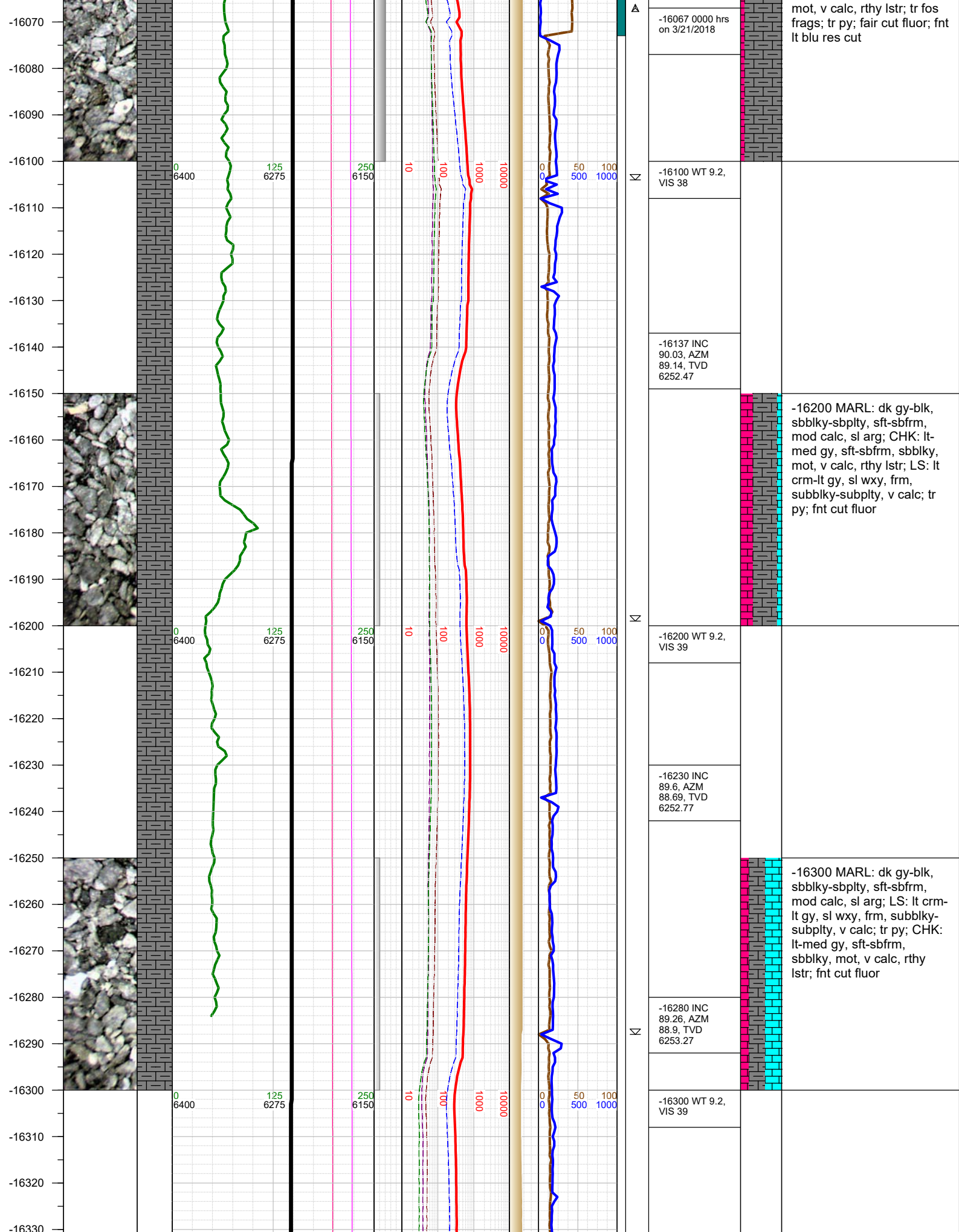

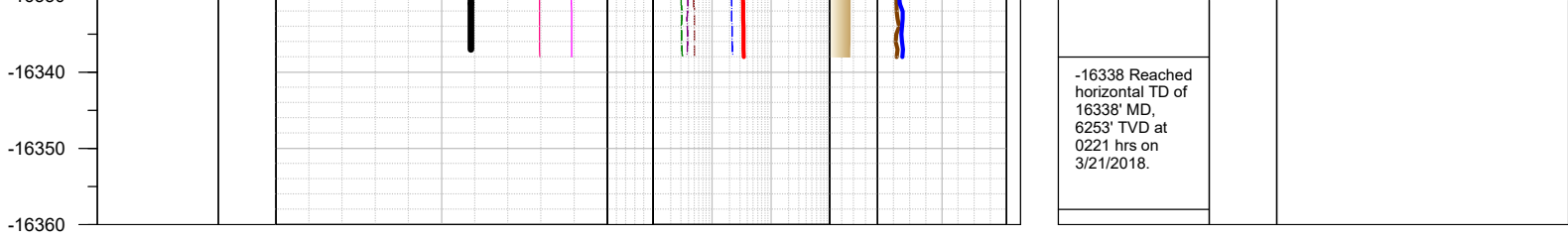

TOTAL DEPTH = 16338'

Thank you for using Earth Science Agency