

GARDNER (FED) 23-D PAD LOCATION DRAWING

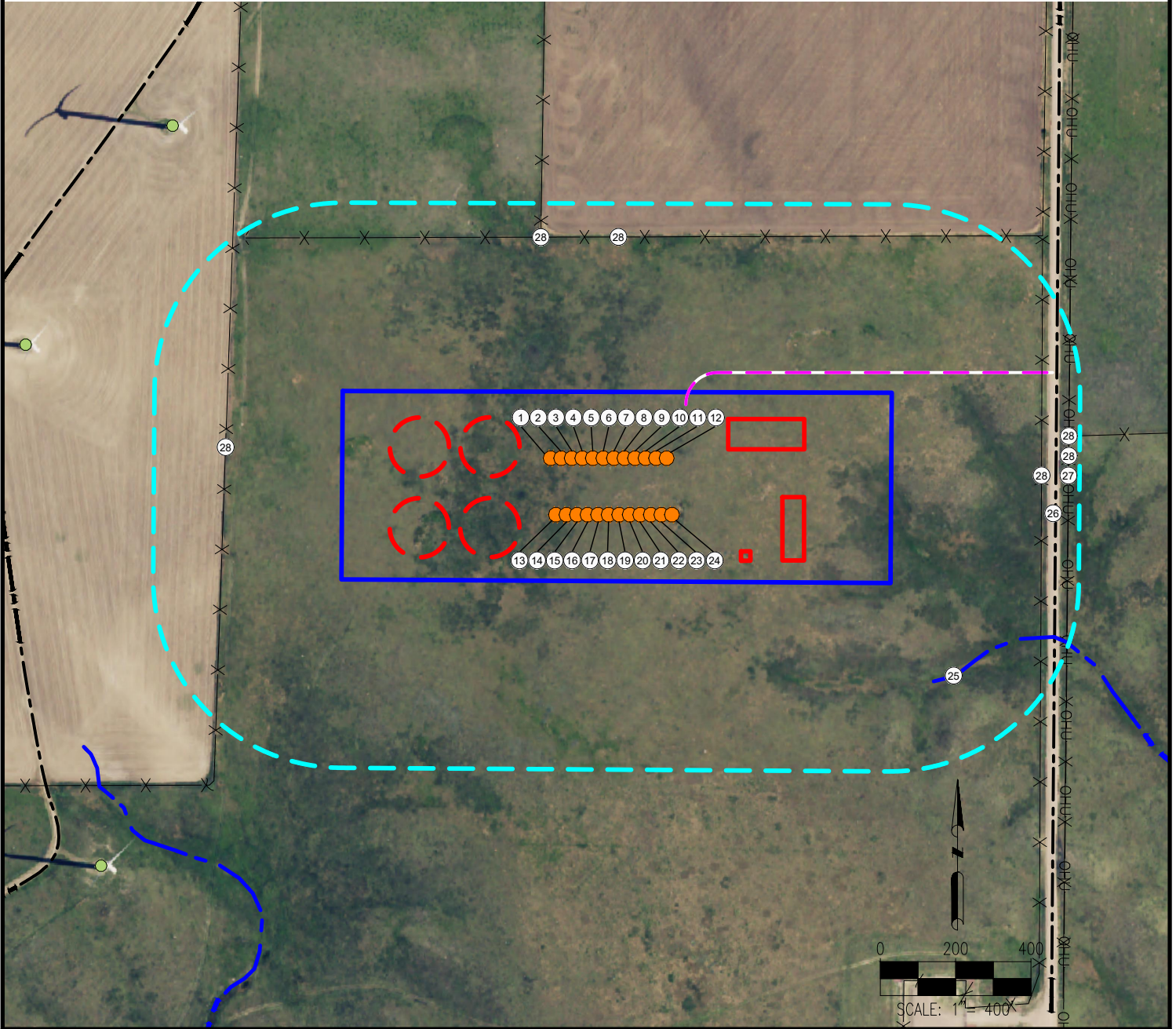

- | | | | |
|--|--|---|--|
| <ol style="list-style-type: none"> 1. GARDNER (FED) 23S-20-1N 2. GARDNER (FED) 23S-20-2C 3. GARDNER (FED) 23S-20-3N 4. GARDNER (FED) 23S-20-4N 5. GARDNER (FED) 23S-20-5C 6. GARDNER (FED) 23S-20-6N 7. GARDNER (FED) 23S-20-7N 8. GARDNER (FED) 23S-20-8C | <ol style="list-style-type: none"> 9. GARDNER (FED) 23S-20-9N 10. GARDNER (FED) 23S-20-10N 11. GARDNER (FED) 23S-20-11C 12. GARDNER (FED) 23S-20-12N 13. GARDNER (FED) 14N-20-1N 14. GARDNER (FED) 14N-20-3N 15. GARDNER (FED) 14N-20-4N 16. GARDNER (FED) 14N-20-6N | <ol style="list-style-type: none"> 17. GARDNER (FED) 14N-20-7N 18. GARDNER (FED) 14N-20-9N 19. GARDNER (FED) 14N-20-10N 20. GARDNER (FED) 14N-20-12N 21. GARDNER (FED) 14N-20-1N 22. GARDNER (FED) 14N-20-5C 23. GARDNER (FED) 14N-20-8C 24. GARDNER (FED) 14N-20-11C | <ol style="list-style-type: none"> 25. INTERMITTENT STREAM IS ±945 SE 26. COUNTY ROAD 107 IS ±1148' E 27. OVERHEAD UTILITY IS ±1192' E 28. FENCES ARE ±737' N, ±1212' NE, ±1121' E, ±1192' E, ±1051' W, ±765' NW |
|--|--|---|--|

MAPPED PARCEL # 028923000007 DOES NOT EXIST PER FIELD VERIFICATION

LEGEND:

- | | | |
|--|---|--|
| <ul style="list-style-type: none"> ● = PROPOSED WELL ● = WIND TURBINE | <ul style="list-style-type: none"> = PROPOSED ACCESS ROAD = EXISTING ROAD = INTERMITTENT STREAM OHU = OVERHEAD UTILITY X X = FENCE | <ul style="list-style-type: none"> = DISTURBANCE AREA = 500' RADIUS = PROPOSED FACILITY BERM = PROPOSED MLVT |
|--|---|--|

MEASURED FROM NEAREST WELL OR FACILITY:	
BUILDING	+5280' NW
BUILDING UNIT	+5280' NW
PUBLIC ROAD (COUNTY ROAD 107)	±584' E
PROPERTY LINE (Jones Frank Comfort II)	±640' E
UTILITY (POWERLINE)	±628' E
RAILROAD	+5280' N
MEASURED FROM NEAREST EDGE OF DISTURBANCE:	
SURFACE WATER (INTERMITTENT STREAM)	±285' N

REFERENCE LOCATION

****GARDNER (FED) 14N-20-10N****

LAT: 40.826154° N
 LONG: 104.053640° W
 ELEVATION: 5505'
 734' FNL & 1150' FEL
 PDOP: 1.3
 GPS OPERATOR: DOMINICK DAVIS

DISCLAIMER:
 THIS PLOT DOES NOT REPRESENT A MONUMENTED LAND SURVEY AND SHOULD NOT BE RELIED UPON TO DETERMINE BOUNDARY LINES, PROPERTY OWNERSHIP OR OTHER PROPERTY INTERESTS. PARCEL LINES, IF DEPICTED HAVE NOT BEEN FIELD VERIFIED AND MAY BE BASED UPON PUBLICLY AVAILABLE DATA THAT ALSO HAS NOT BEEN INDEPENDENTLY VERIFIED.

DATA SOURCE:
 AERIAL IMAGERY: NAIP 2015
 WATER WELLS: COLORADO DWR
 NHD: USGS

PUBLICLY AVAILABLE DATA SOURCES HAVE NOT BEEN INDEPENDENTLY VERIFIED BY ASCENT.

MEASURED FROM NEAREST EDGE OF DISTURBANCE:	
WATER WELL	±2911' NE SWL = 177'
PERMIT: 144967-A	RECEIPT: 0011240B

DISTURBANCE ACREAGE:

16.8 ACRES DRILLING OPERATIONS
 7.4 ACRES INTERIM RECLAIM

CURRENT SURFACE USE: RANGELAND
 FUTURE SURFACE USE: RANGELAND



7535 Hilltop Circle
 Denver, CO 80221
 (303) 928-7128
 www.ascentgeomatics.com

FIELD DATE:
11-20-17

DRAWING DATE:
01-04-18

BY:
HED

CHECKED:
CLP

SITE NAME:
GARDNER (FED) 23-D PAD

SURFACE LOCATION:
**NE 1/4 NE 1/4 SEC. 23, T10N, R60W, 6TH P.M.
 WELD COUNTY, COLORADO**

PREPARED FOR:

