

# GARDNER (FED) 23-D PAD ACCESS ROAD MAP

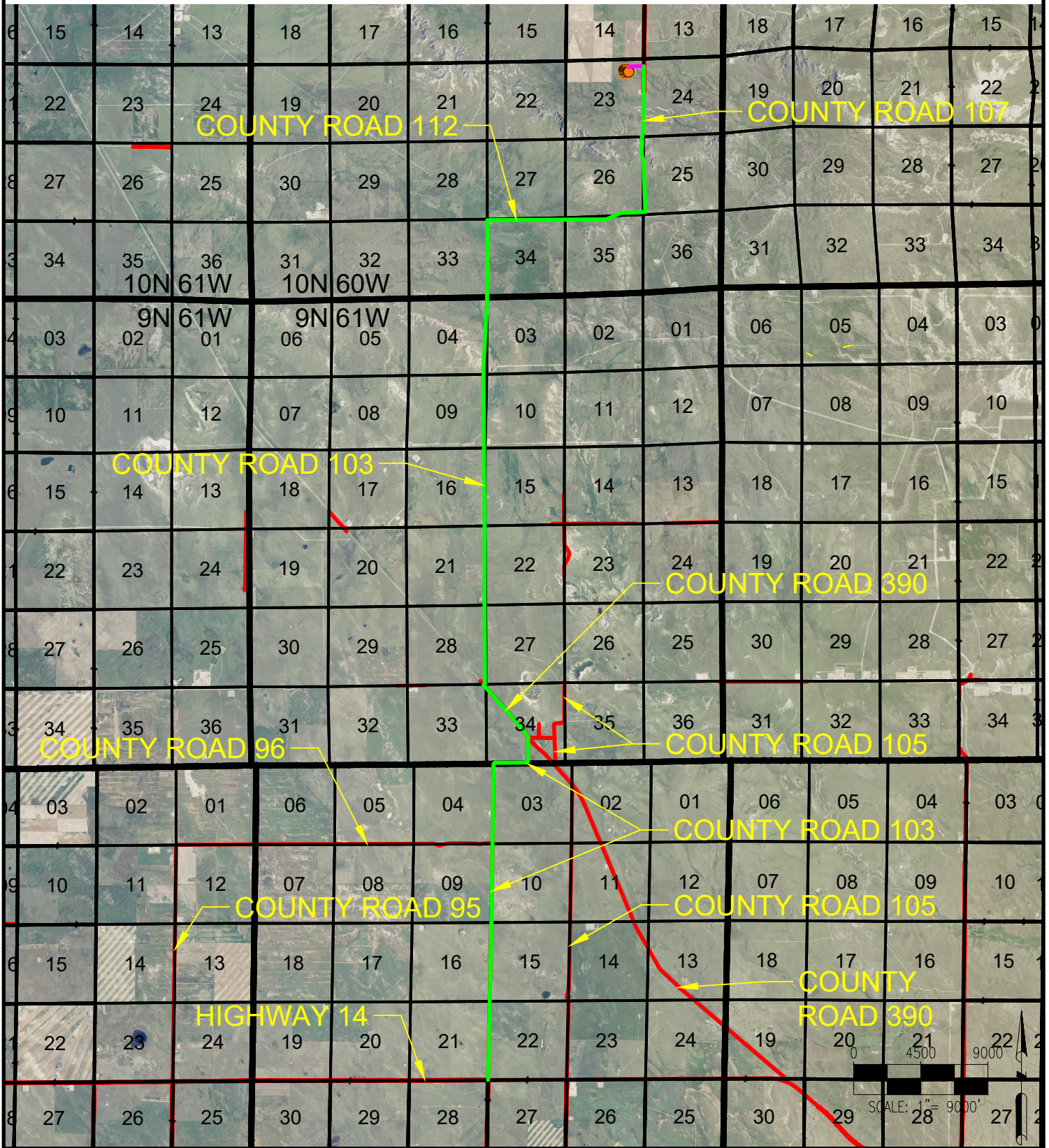

<b>LEGEND:</b> = PROPOSED WELL = EXISTING ROAD = SECTION LINE = PROPOSED ACCESS ROAD = HAUL ROUTE	DISCLAIMER: THIS PLOT DOES NOT REPRESENT A MONUMENTED LAND SURVEY AND SHOULD NOT BE RELIED UPON TO DETERMINE BOUNDARY LINES, PROPERTY OWNERSHIP OR OTHER PROPERTY INTERESTS, PARCEL LINES, IF DEPICTED HAVE NOT BEEN FIELD VERIFIED AND MAY BE BASED UPON PUBLICLY AVAILABLE DATA THAT ALSO HAS NOT BEEN INDEPENDENTLY VERIFIED.	DATA SOURCE: AERIAL IMAGERY: NAIP 2015 PLSS: BLM PUBLICLY AVAILABLE DATA SOURCES HAVE NOT BEEN INDEPENDENTLY VERIFIED BY ASCENT.
--	---	---

 7535 Hilltop Circle Denver, CO 80221 (303) 928-7128 www.ascentgeomatics.com	FIELD DATE: 11-20-17	SITE NAME: GARDNER (FED) 23-D PAD	
	DRAWING DATE: 12-28-17	SURFACE LOCATION: NE 1/4 NE 1/4 SEC. 23, T10N, R60W, 6TH P.M. WELD COUNTY, COLORADO	
BY: DP	CHECKED: CSG	PREPARED FOR:	