

LOCATION DRAWING SHARON 11-21HZ HORIZONTAL MULTI-WELL PAD

NE1/4 SW1/4 SECTION 21, TOWNSHIP 4 NORTH, RANGE 67 WEST, 6TH P.M.

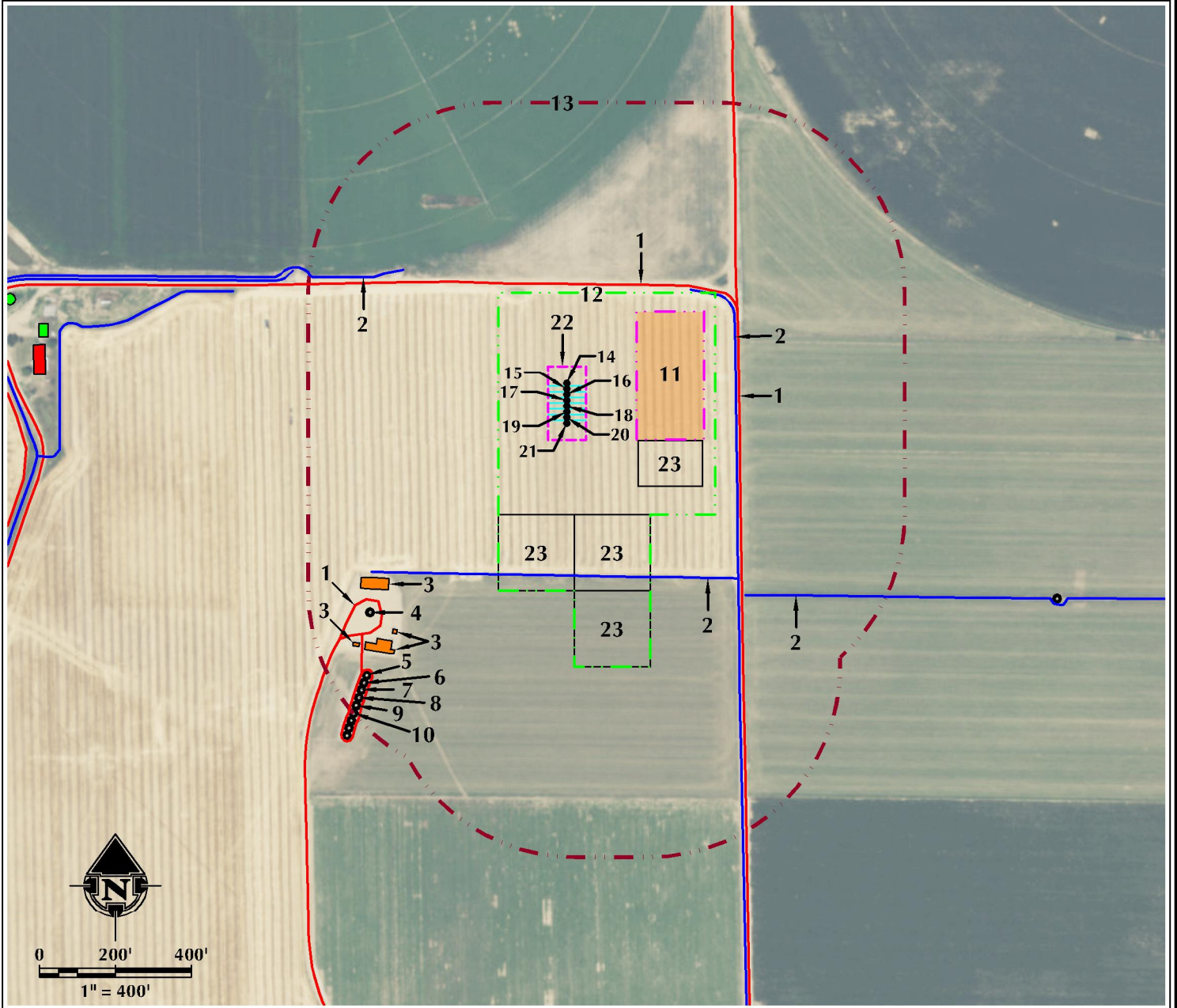

- | | | |
|--|--|---|
| <ol style="list-style-type: none"> 1. EXISTING PRIVATE ROADS ARE ±263' N, ±453' E AND ±758' SW. 2. EXISTING DITCHES ARE ±410' NE, ±506' S, ±525' NW AND ±729' SE . 3. EXISTING FACILITIES ARE ±695' SW, ±787' SW, ±819' SW AND ±874' SW. 4. EXISTING WELL: BUNYAN 1 IS ±795' SW. 5. EXISTING WELL: WALTERS 21ODU IS ±931' SW. 6. EXISTING WELL: WEDCO 13-21DU IS ±951' SW. 7. EXISTING WELL: WALTERS 23-21DU IS ±970' SW. | <ol style="list-style-type: none"> 8. EXISTING WELL: RYLAND 20XD IS ±991' SW. 9. EXISTING WELL: WEDCO 14-21DU IS ±1012' SW. 10. EXISTING WELL: WALTERS 21QDU IS ±1033' SW. 11. PROPOSED SHARON 11-21HZ FACILITY PAD IS ±183' E. 12. OPERATIONAL DISTURBANCE AREA 13. 500' BUFFER 14. PROPOSED WELL: SHARON 21-1HZ 15. PROPOSED WELL: SHARON 21-2HZ 16. PROPOSED WELL: SHARON 21-3HZ 17. PROPOSED WELL: SHARON 21-4HZ | <ol style="list-style-type: none"> 18. PROPOSED WELL: SHARON 21-5HZ 19. PROPOSED WELL: SHARON 21-6HZ 20. PROPOSED WELL: SHARON 21-7HZ 21. PROPOSED WELL: SHARON 21-8HZ 22. PUMP JACK OPERATIONS AREA 23. TEMPORARY EQUIPMENT AREA |
|--|--|---|

*SURFACE FEATURE NOT FIELD VERIFIED

LEGEND

- | | | |
|---|---|--|
| <ul style="list-style-type: none"> EXISTING WELL PROPOSED WELL WATER WELL EXISTING FENCE PRIVATE ROAD | <ul style="list-style-type: none"> 500' BUFFER DISTURBANCE AREA PUMP JACK AREA PROPOSED FACILITY DITCH/CANAL/DRAINAGE | <ul style="list-style-type: none"> EXISTING FACILITY EXISTING BUILDINGS RESIDENCE/BUILDING UNIT TEMPORARY EQUIPMENT AREA |
|---|---|--|

*** REFERENCE LOCATION ***
ALL MEASUREMENTS ARE MADE FROM
REFERENCE WELL: SHARON 21-1HZ
LAT: 40.297581° LONG: -104.897599° (NAD83)
EXISTING GROUND ELEVATION = 4938.7'
WELL FOOTAGES: 2358' FSL & 2207' FWL

SURFACE USE: IRRIGATED CROPLAND

NEAREST BUILDING UNIT: ±1372' W

PREPARED FOR:
Kerr-McGee Oil & Gas Onshore LP.



DATE SURVEYED: 3/1/18
DATE: 3/22/18
DRAFTER: DD
REVISED:

DATA SOURCES:
- AERIAL COURTESY OF ESRI, INC.
- WATER WELLS COURTESY OF COLORADO DIVISION OF WATER RESOURCES