



FRANE SURVEYING INC.

Physical Address: 34834 Annie Cir.
Mail to: Box 2372, Elizabeth, CO 80107
Ph. 303-243-0037
www.franesurveying.com
Job # 18-038-Betty Tank Batt

Frane Surveying, in accordance with a request from **Grand Mesa Operating** has determined the location of the Center of the **Betty Production Facility** to be **698 Feet FSL**, and **105 Feet FWL**, (90° off Section lines) of Section **15**, Township **7s**, Range **55w** of the 6th Principal Meridian, **Lincoln County**, Colorado.

Date: Staked on 04/18/18 drawn on 04/19/18.

Re: Staked by Elijah Frane
Drawn: Drawn by Elijah Frane

1000' HYDROLOGY MAP

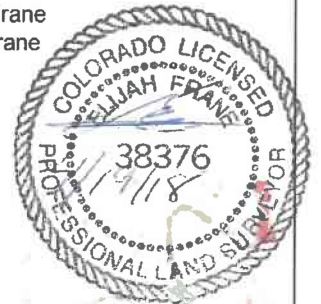

An apparent surface water area exists approx. 76' Southwest of the proposed production facility at its closest point.

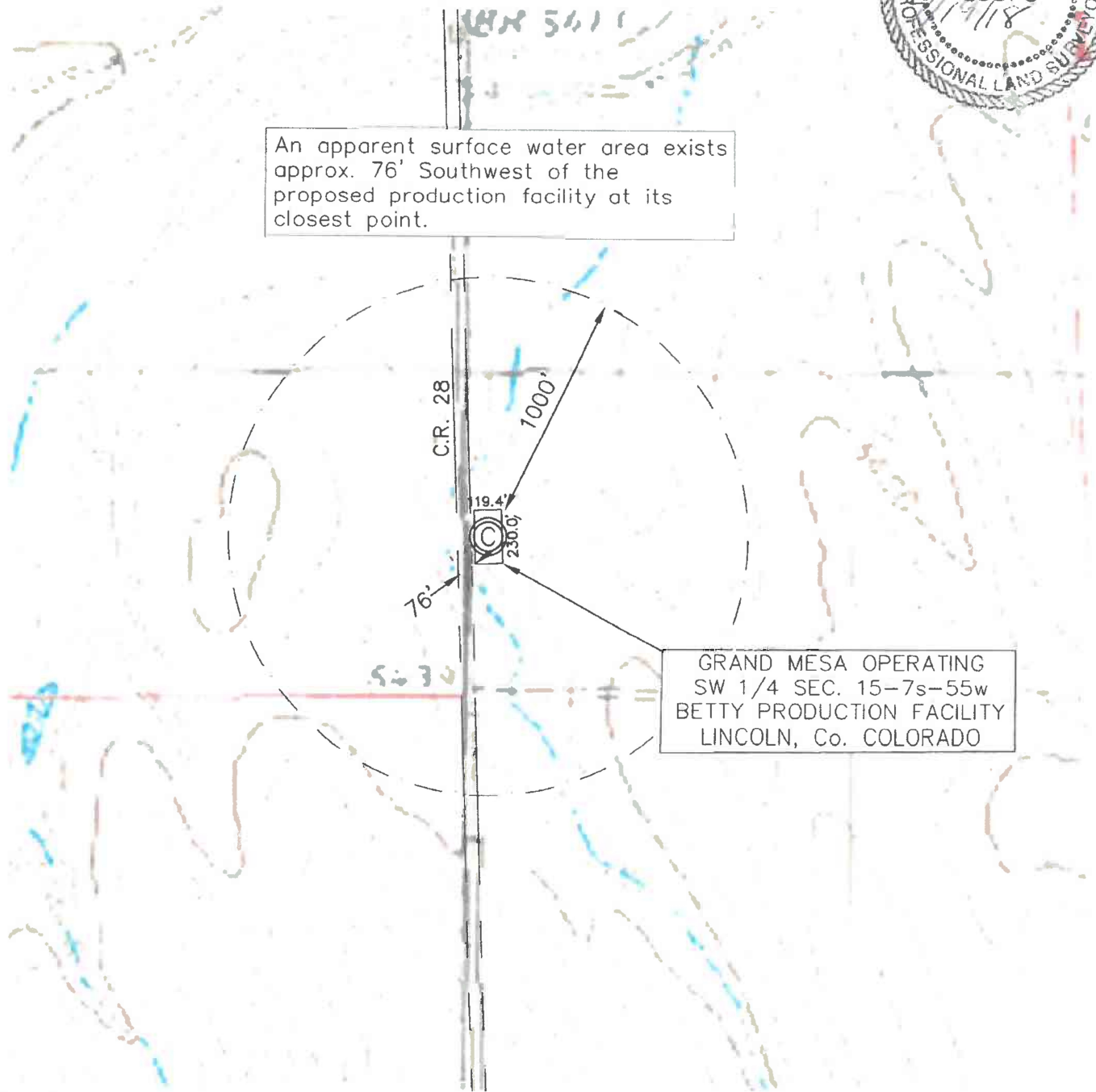

GRAND MESA OPERATING
SW 1/4 SEC. 15-7s-55w
BETTY PRODUCTION FACILITY
LINCOLN, Co. COLORADO