

**GAMMA RAY C.C.L.  
CEMENT BOND V.D.L.**

Company		CRIMSON EXPLORATION	
Well		DAHLINGER E UNIT #1	
Field		BUGLER	
County		ADAMS	
State		COLORADO	
Location:		API # : 05-001-06811	
SEC 4		TWP 2S	
RGE 66W		Elevation 5,151'	
Permanent Datum		GL	
Log Measured From		KB	
Drilling Measured From		KB	
Date		12-JUL-2016	
Run Number		ONE	
Depth Driller		8.27'	
Depth Logger		8.18'	
Bottom Logged Interval		8.180'	
Top Log Interval		SURFACE	
Open Hole Size		7-7/8"	
Type Fluid		WATER	
Density / Viscosity		8.34#	
Max. Recorded Temp.		228°F	
Estimated Cement Top		894'	
Time Well Ready		8:00AM	
Time Logger on Bottom		8:55AM	
Equipment Number		346043	
Location		STERLING.CO	
Recorded By		LEROY HOBBS	
Witnessed By		ROY WILLIAMS	
Run Number		Borehole Record	
Bit		From	
To		Size	
Weight		From	
To		Tubing Record	
Casing Record		Size	
Surface String		8-5/8"	
Prot. String		24# / J-55	
Production String		5-11/2"	
Liner		14# / K-55	

<<< Fold Here >>>

All interpretations are opinions based on inferences from electrical or other measurements and we cannot and do not guarantee the accuracy or correctness of any interpretation, and we shall not, except in the case of gross or willful negligence on our part, be liable or responsible for any loss, costs, damages, or expenses incurred or sustained by anyone resulting from any interpretation made by any of our officers, agents or employees. These interpretations are also subject to our general terms and conditions set out in our current Price Schedule.

Comments

LOG RAN OFF A 12' K.B.

THANK YOU FOR USING KLX ENERGY SERVICES.  
1-970-580-5940

Calibration Report

Database File: crimson.db  
Dataset Pathname: pass4  
Dataset Creation: Tue Jul 12 08:20:31 2016 by Log 7.0 B1

# Gamma Ray Calibration Report

Serial Number:	080222	
Tool Model:	Probe	
Performed:	Sun Jun 13 13:33:21 1993	
Calibrator Value:	1.0	GAPI
Background Reading:	0.0	cps
Calibrator Reading:	1.0	cps
Sensitivity:	1.0000	GAPI/cps

## Segmented Cement Bond Log Calibration Report

Serial Number:	080430	
Tool Model:	Digital	
Calibration Casing Diameter:	5.500	in
Calibration Depth:	271.042	ft

Master Calibration, performed Tue Jul 12 08:20:29 2016:

	Raw (v)		Calibrated (mv)		Results	
	Zero	Cal	Zero	Cal	Gain	Offset
3'	0.003	0.894	0.700	71.921	79.947	0.477
CAL						
5'	0.003	0.896	0.700	71.921	79.768	0.472
SUM						
S1						
S2						
S3						
S4						
S5						
S6						
S7						
S8						

Internal Reference Calibration, performed Wed Dec 31 17:00:00 1969:

	Raw (v)		Calibrated (v)		Results	
	Zero	Cal	Zero	Cal	Gain	Offset
CAL						

Air Zero Calibration, performed Wed Dec 31 17:00:00 1969:

	Raw (v)	Calibrated (v)	Results
	Zero	Zero	Offset
3'	0.000	0.000	0.000
5'	0.000	0.000	0.000
SUM			
S1			
S2			
S3			
S4			
S5			
S6			

Database File: dahlinger\_e\_unit1\_crimsonexp.db  
 Dataset Pathname: pass1  
 Presentation Format: radiicbl  
 Dataset Creation: Tue Jul 12 08:54:53 2016 by Log 7.0 B1  
 Charted by: Depth in Feet scaled 1:240

90	Collar Locator	-10
0	Gamma Ray (GAPI)	200
-10	Line Speed (ft/min)	-1200
0	LTEN (lb)	5000

0	AMP3FT (mV)	100	200	Variable Density	1200
0	AMP x !0 (mV)	30			

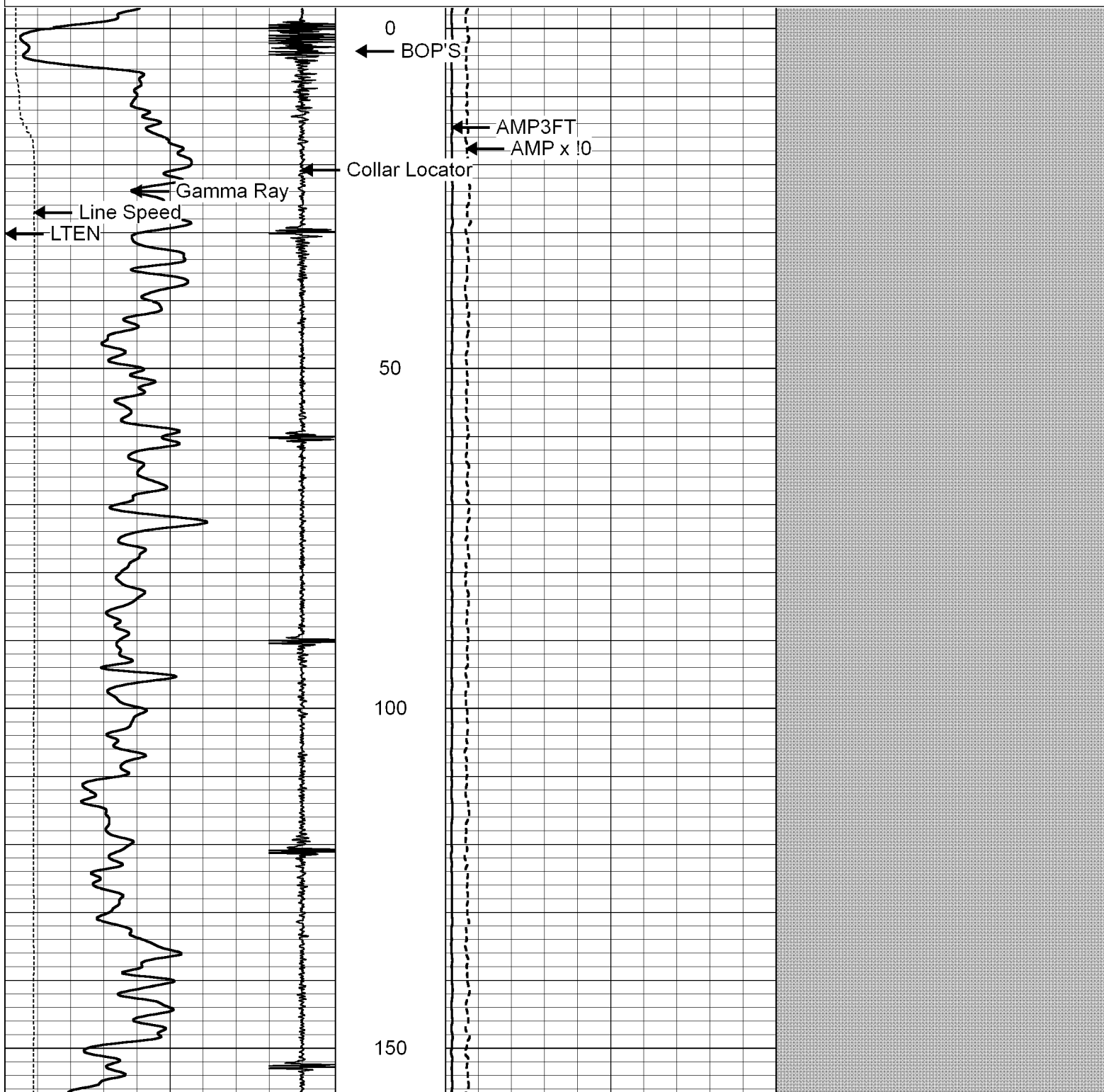

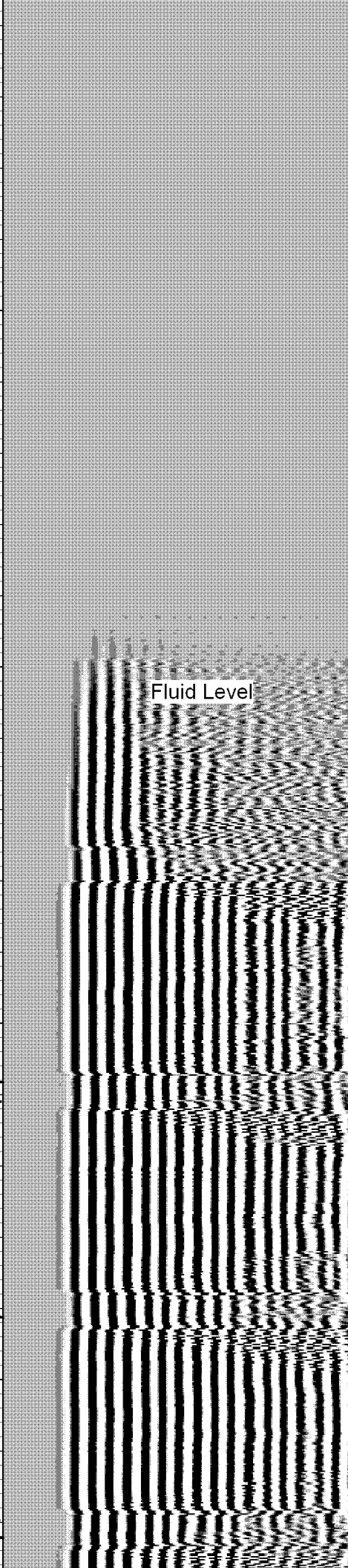
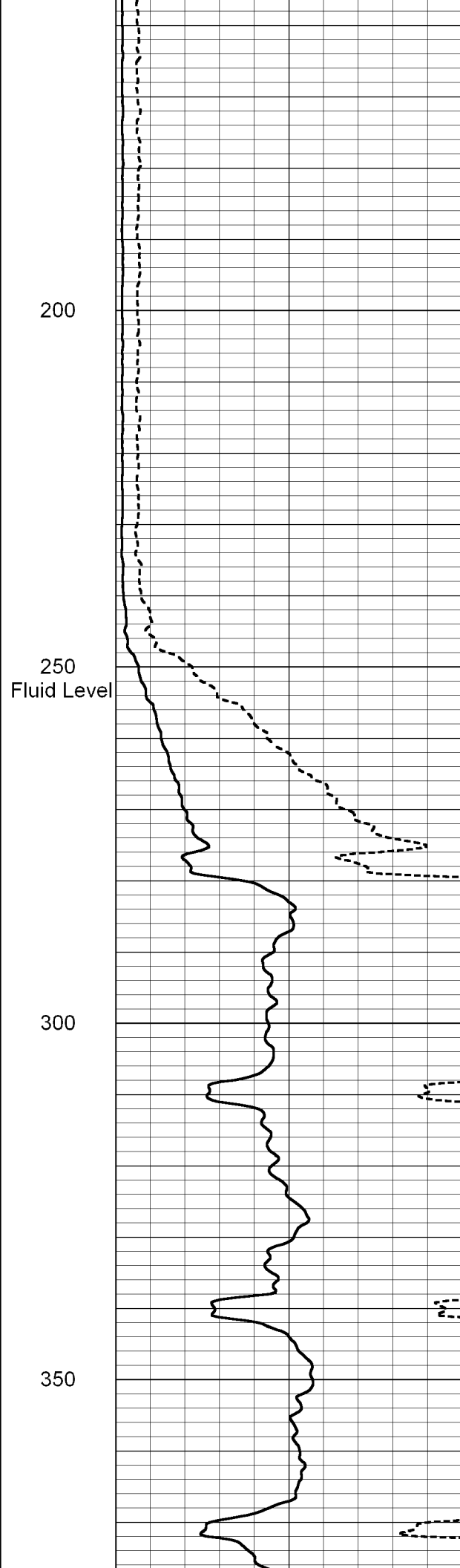
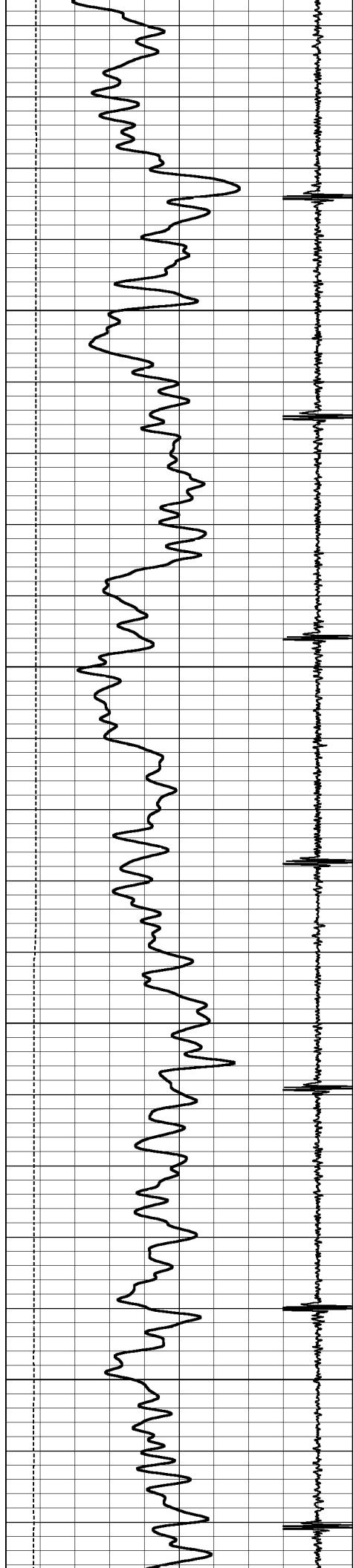

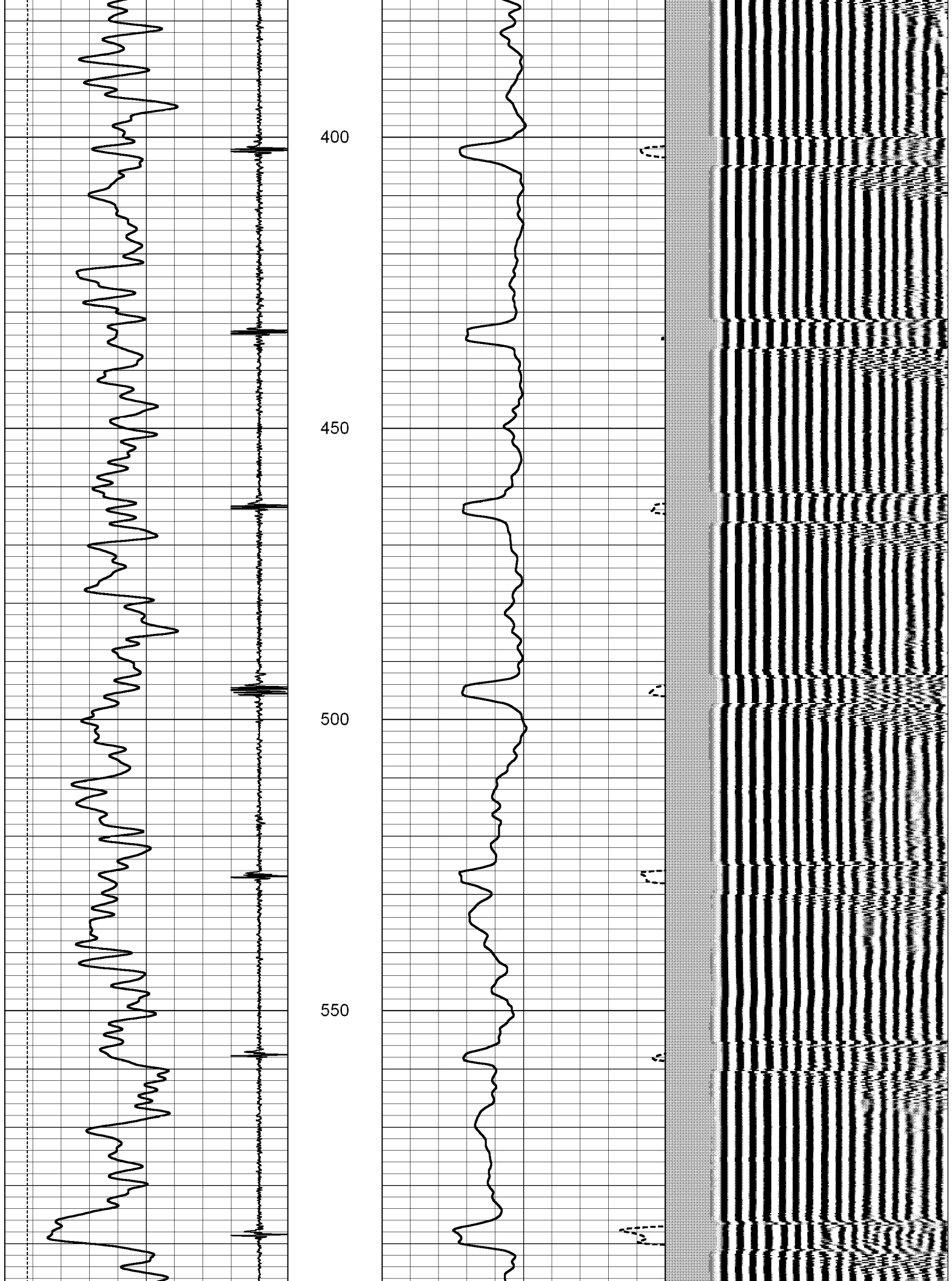

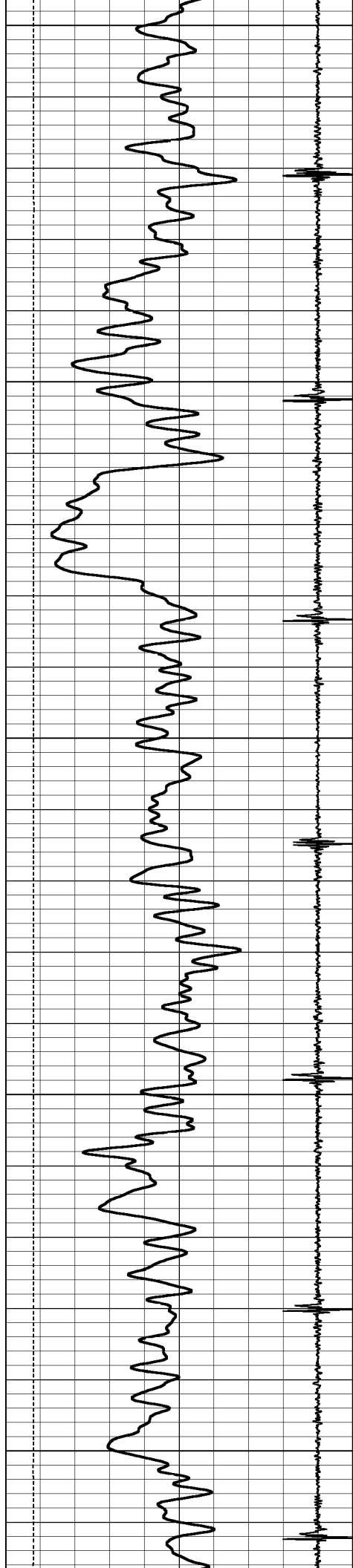

600

650

700

750

800

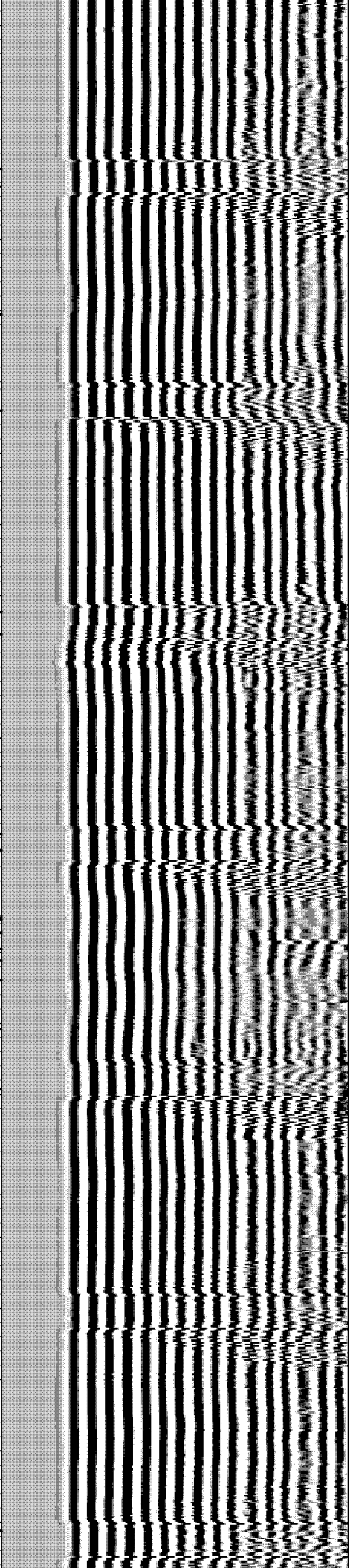
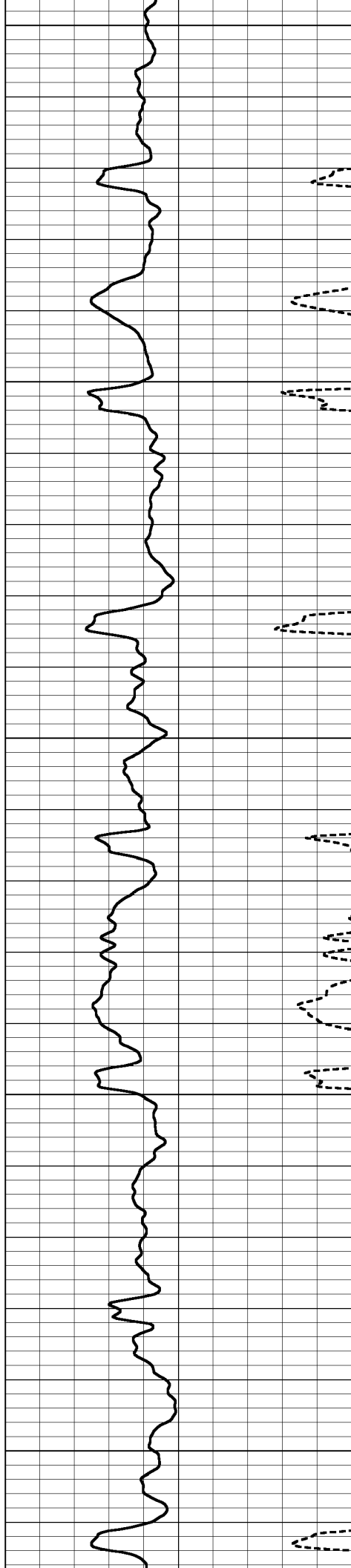

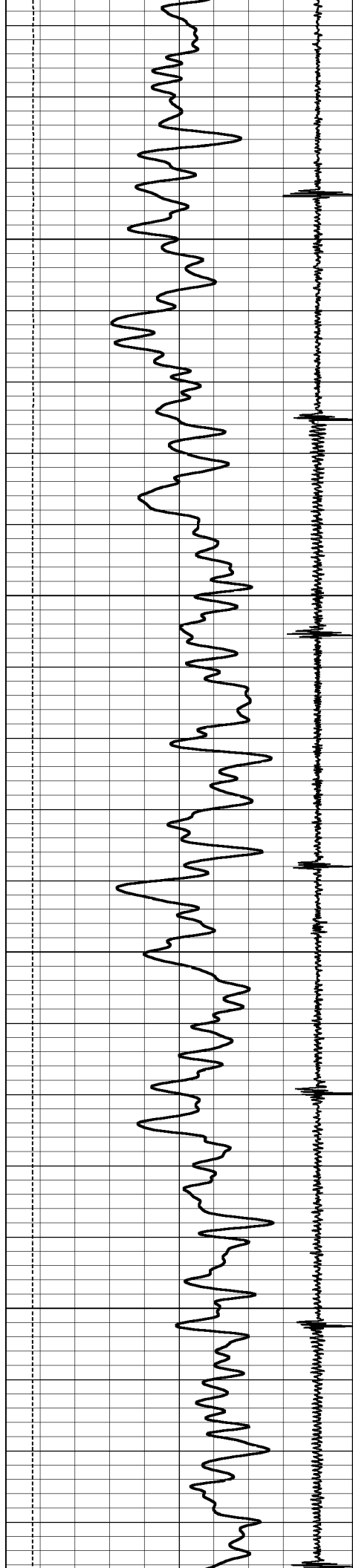

850

900

950

1000

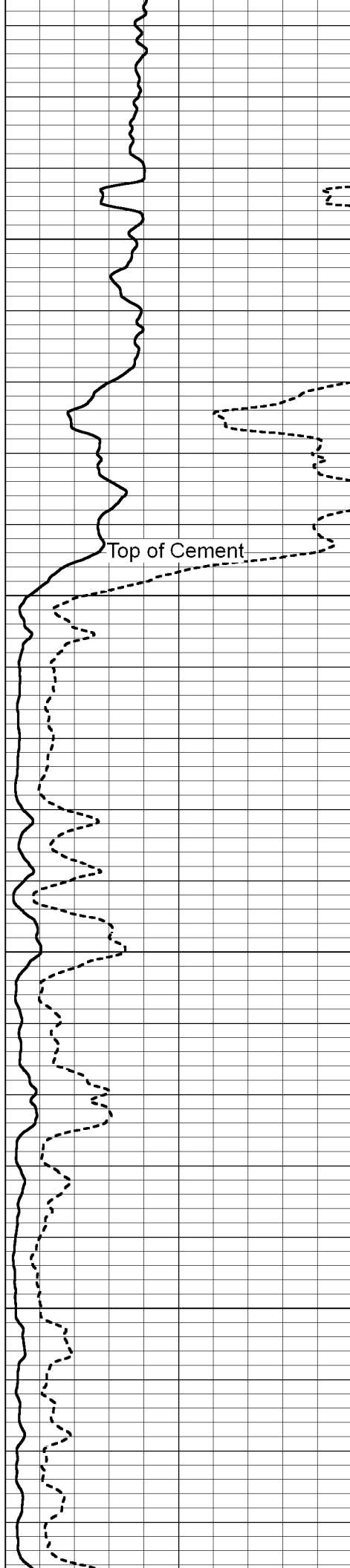

Top of Cement

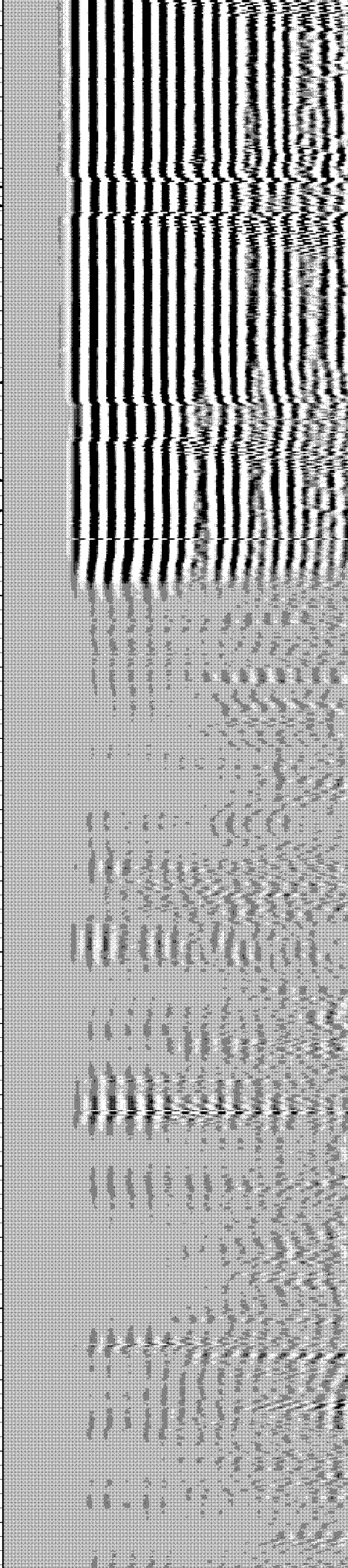



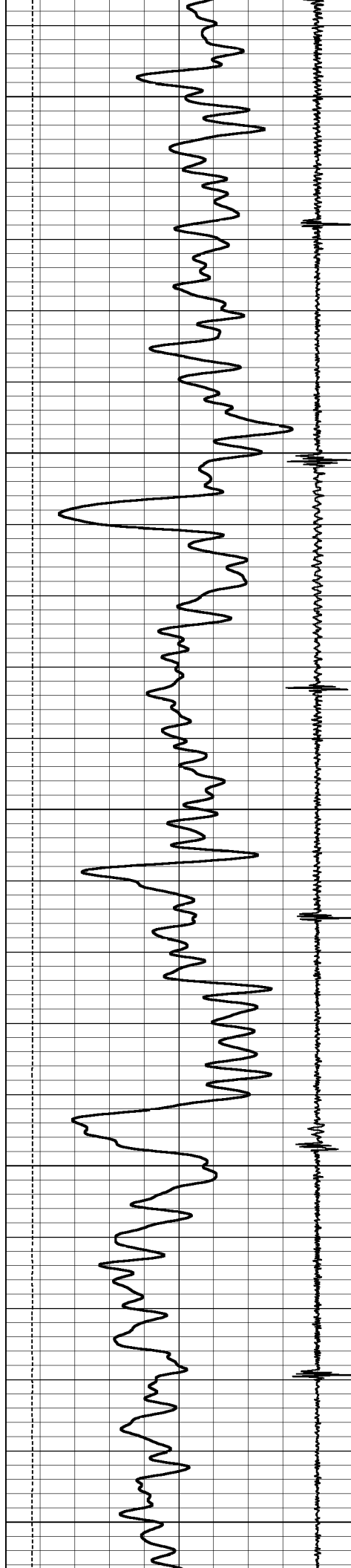

1050

1100

1150

1200

1250

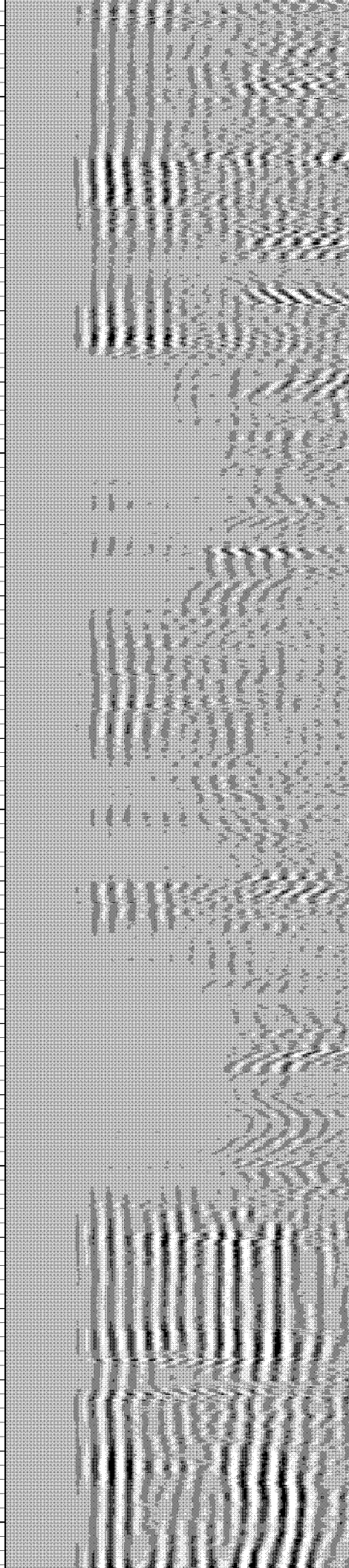
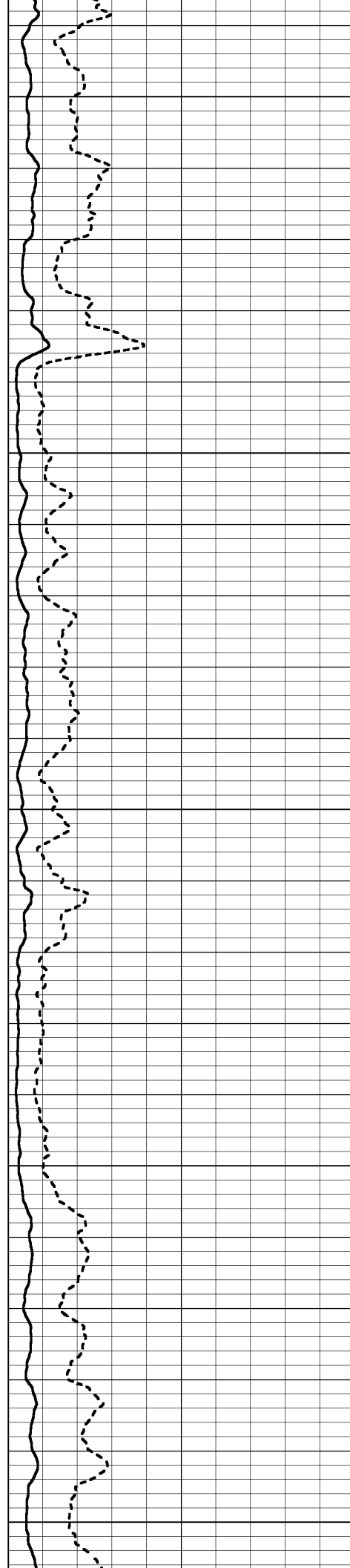



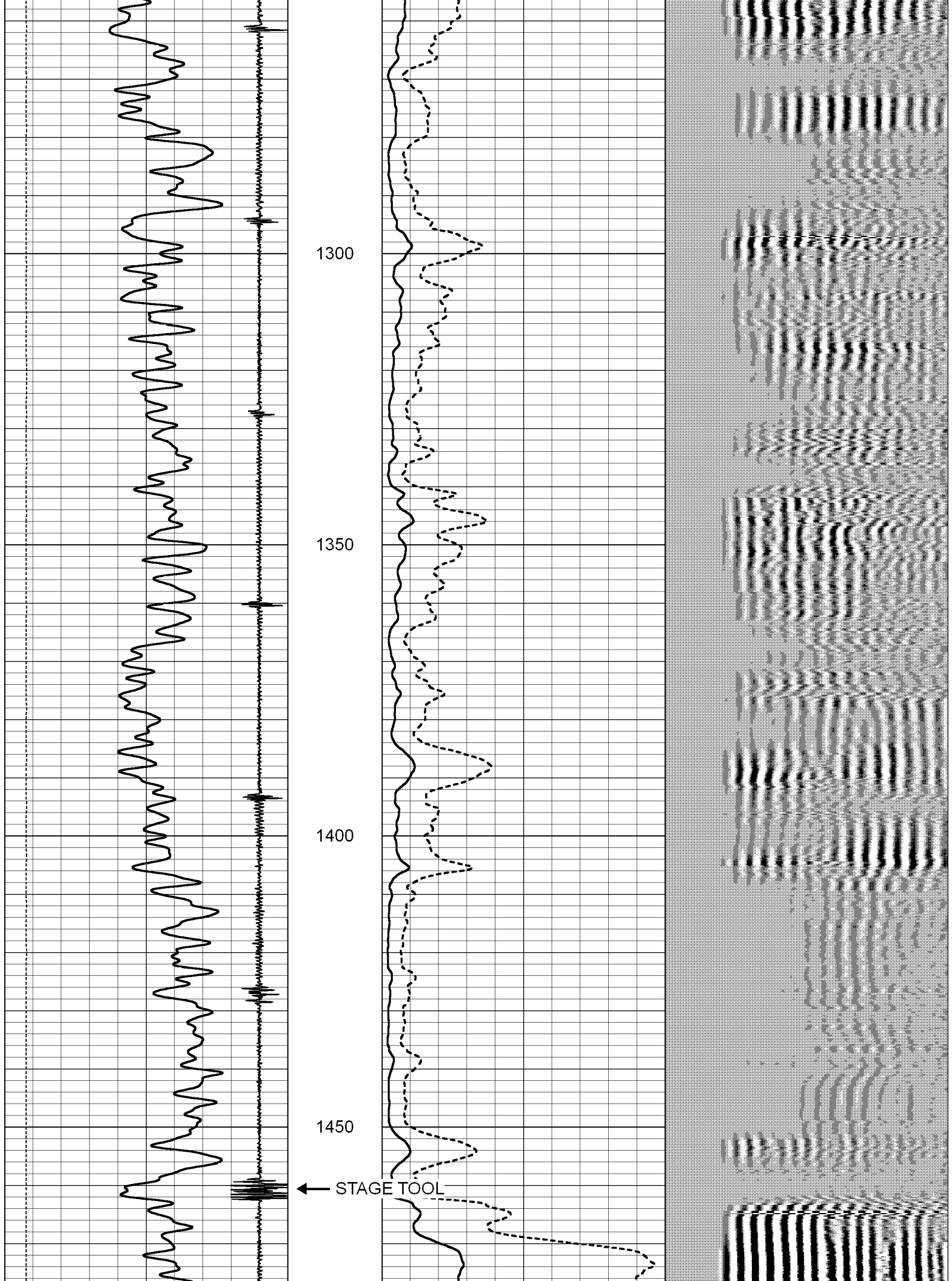

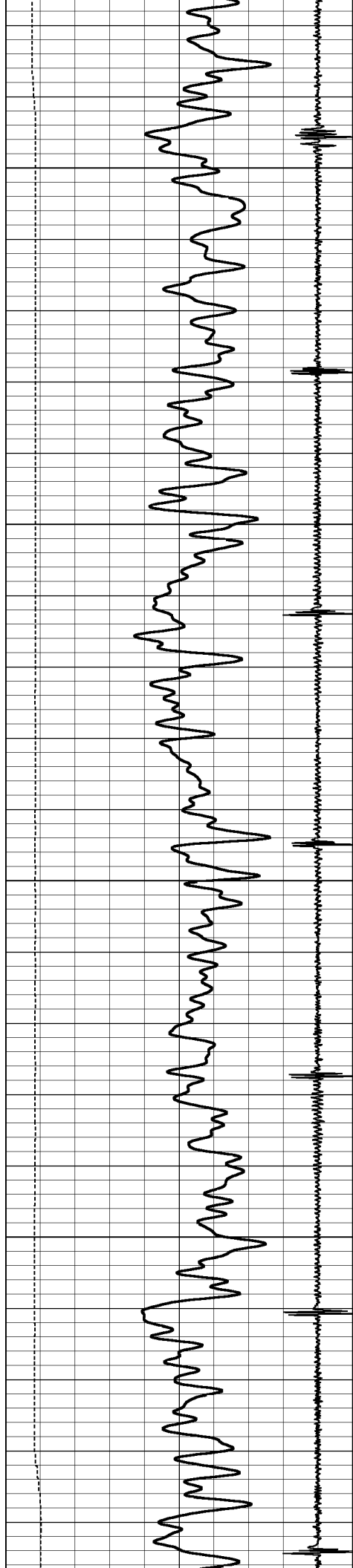

1500

1550

1600

1650

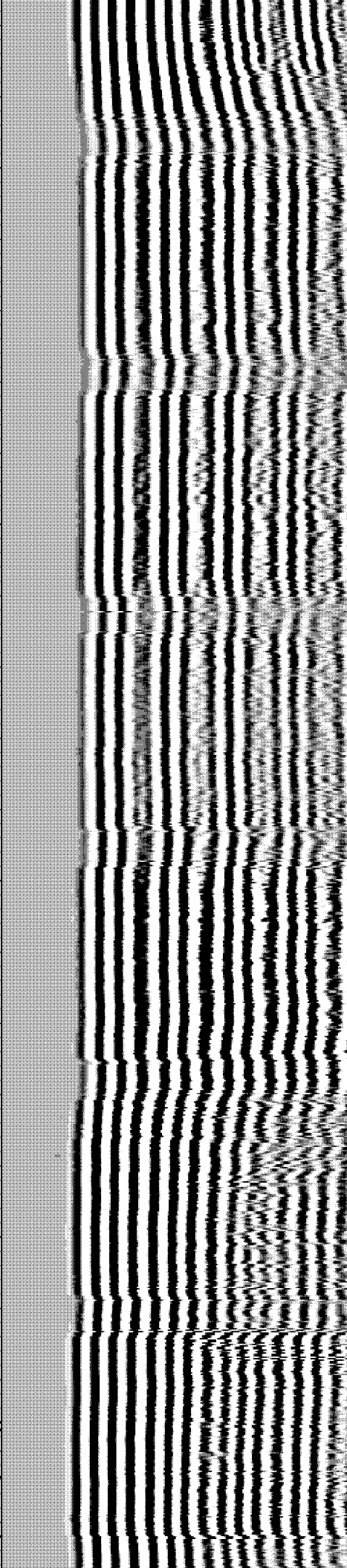
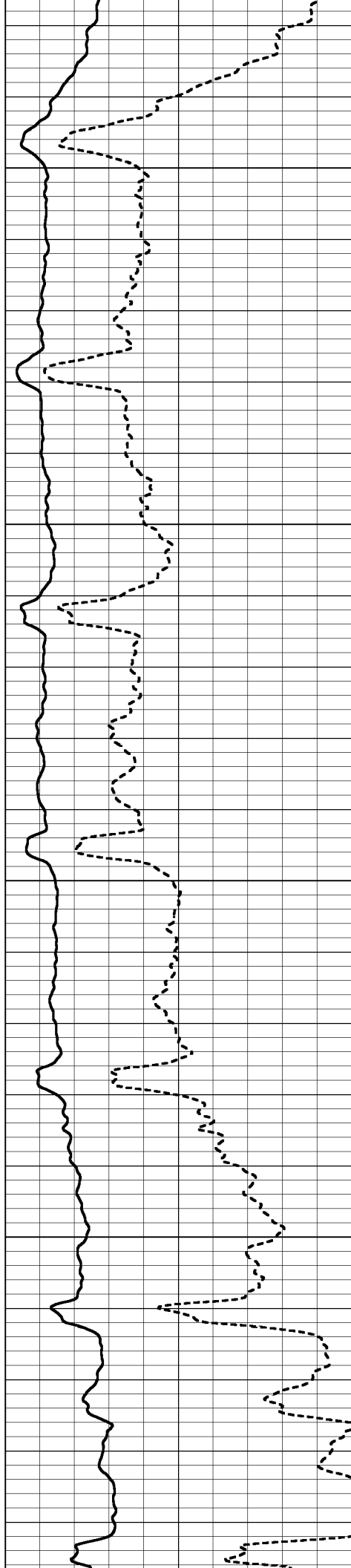



1700

1750

1800

1850

1900

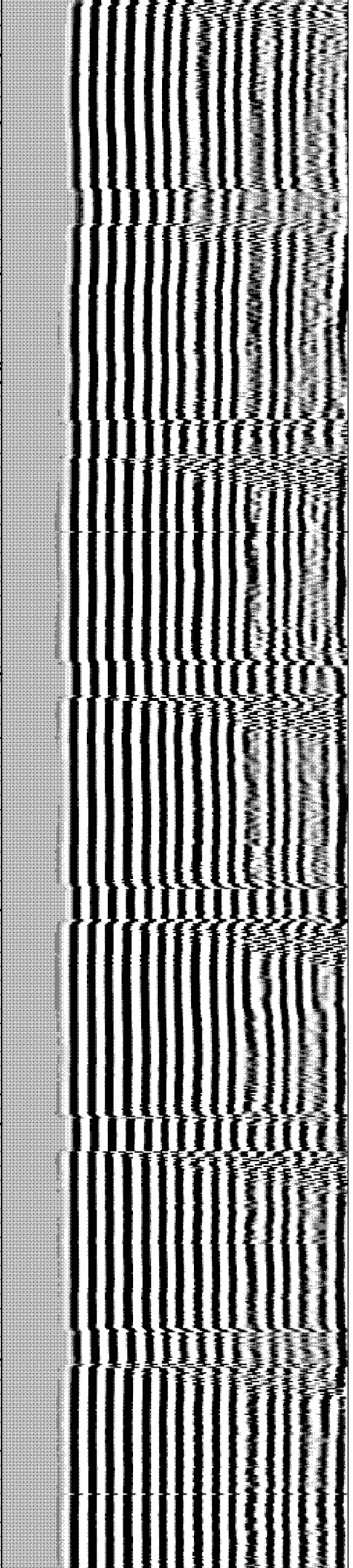
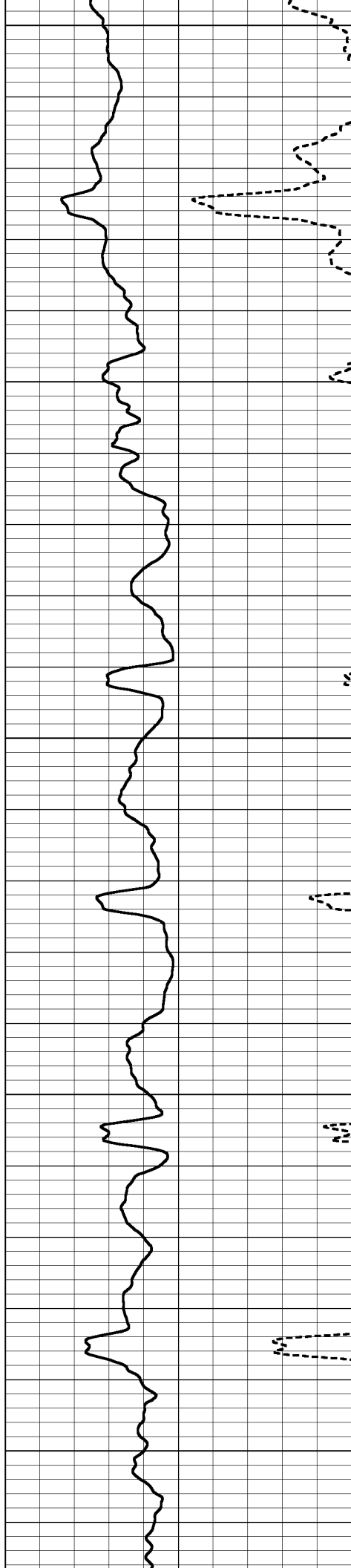

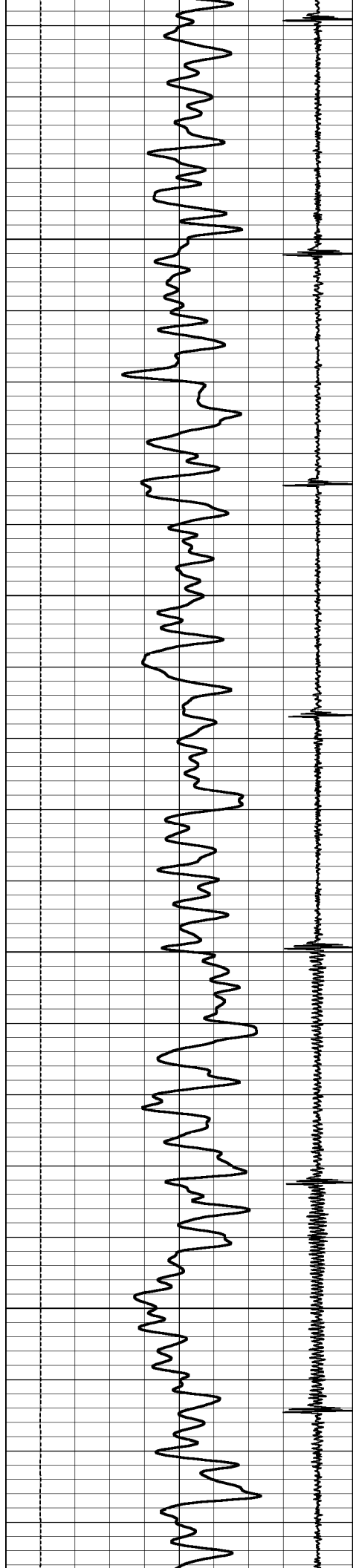

1950

2000

2050

2100

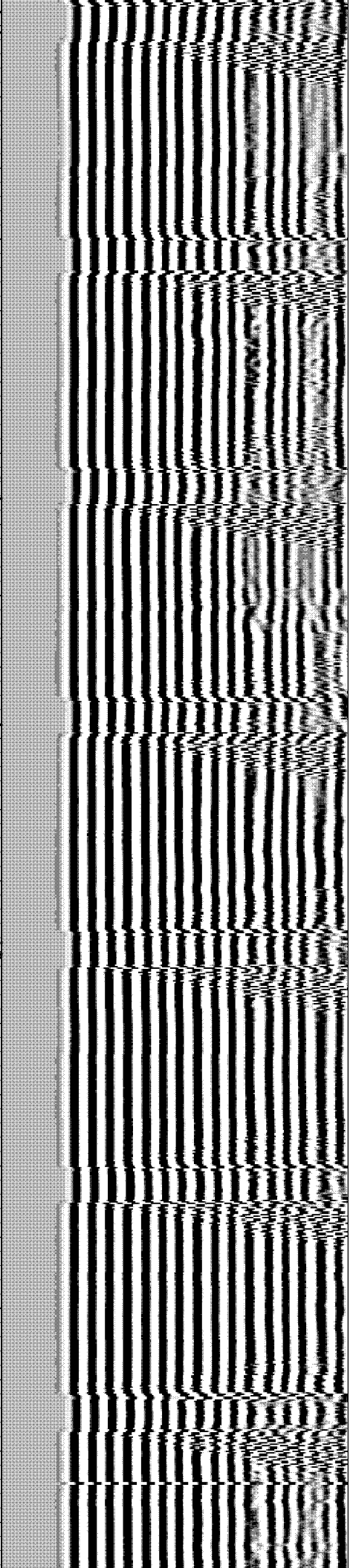
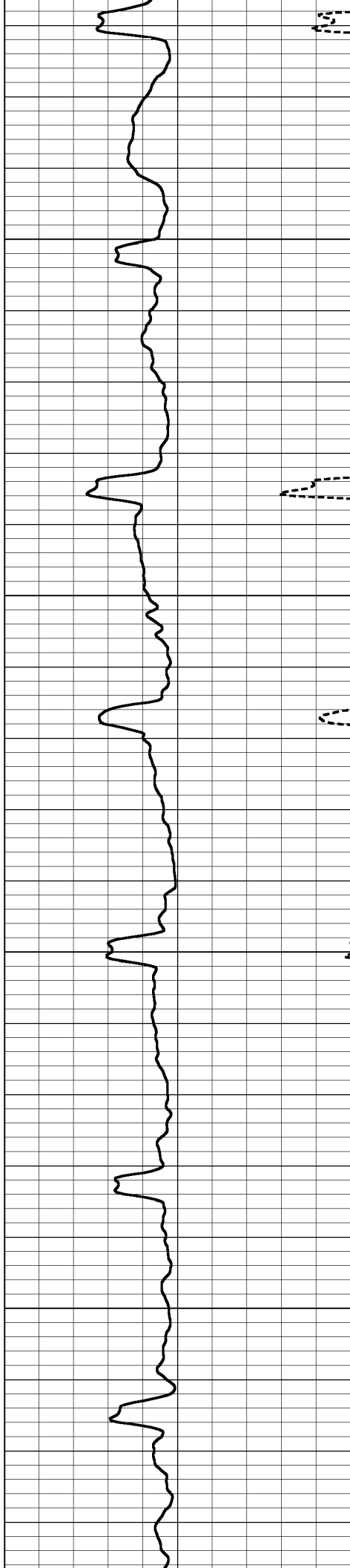

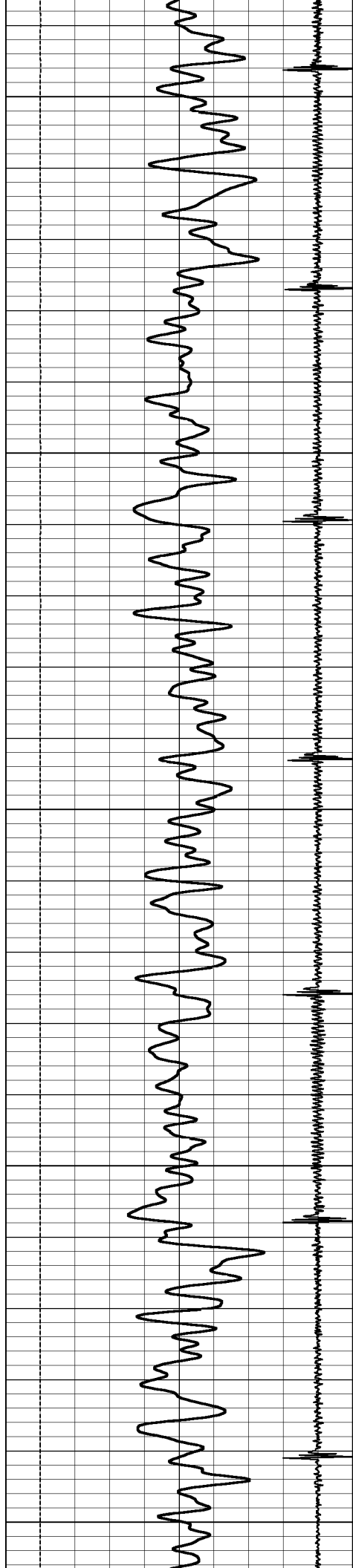

2150

2200

2250

2300

2350

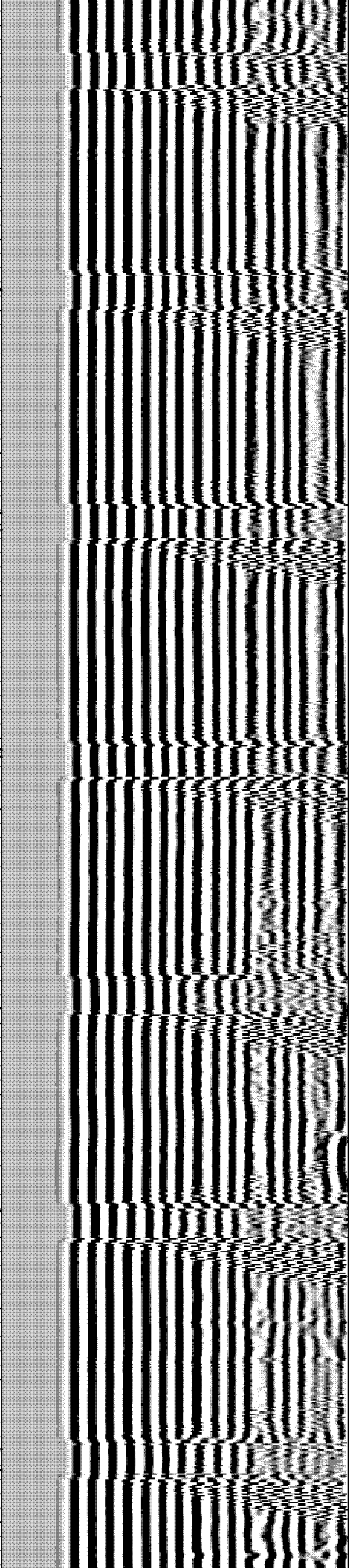
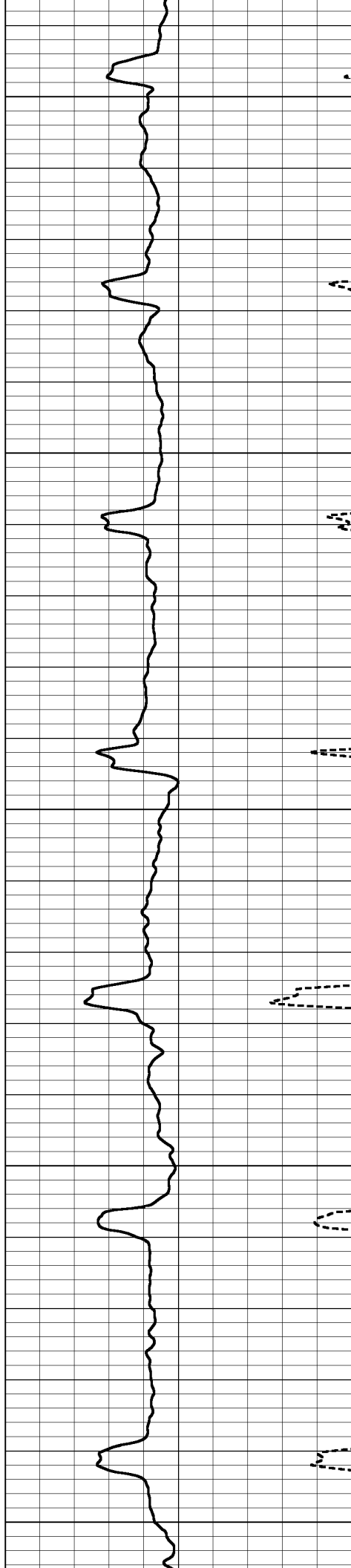

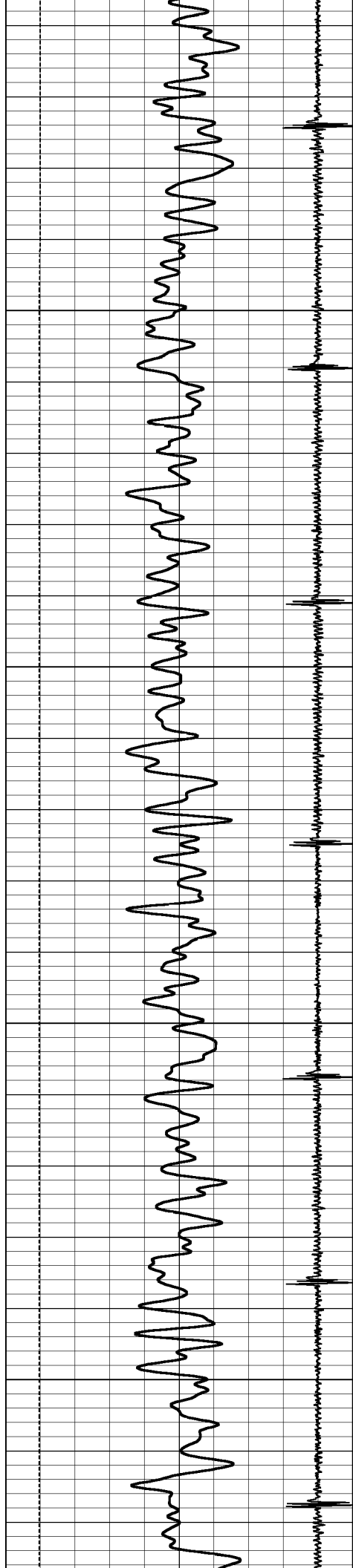

2400

2450

2500

2550

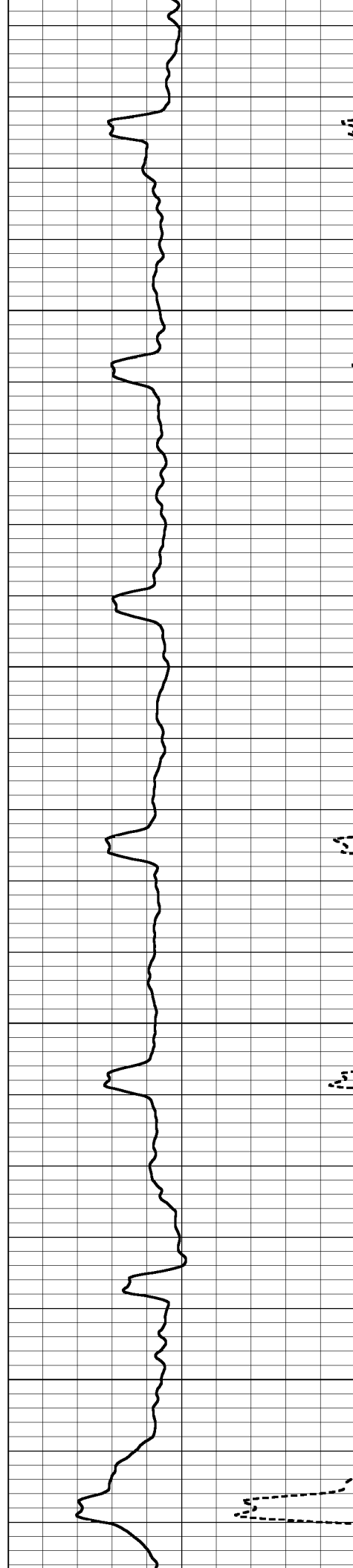

2400

2450

2500

2550

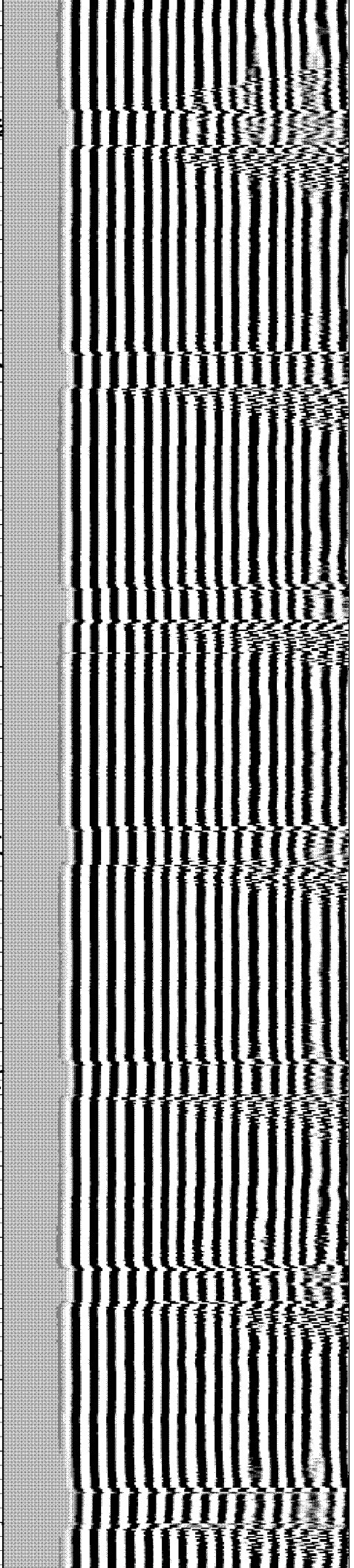



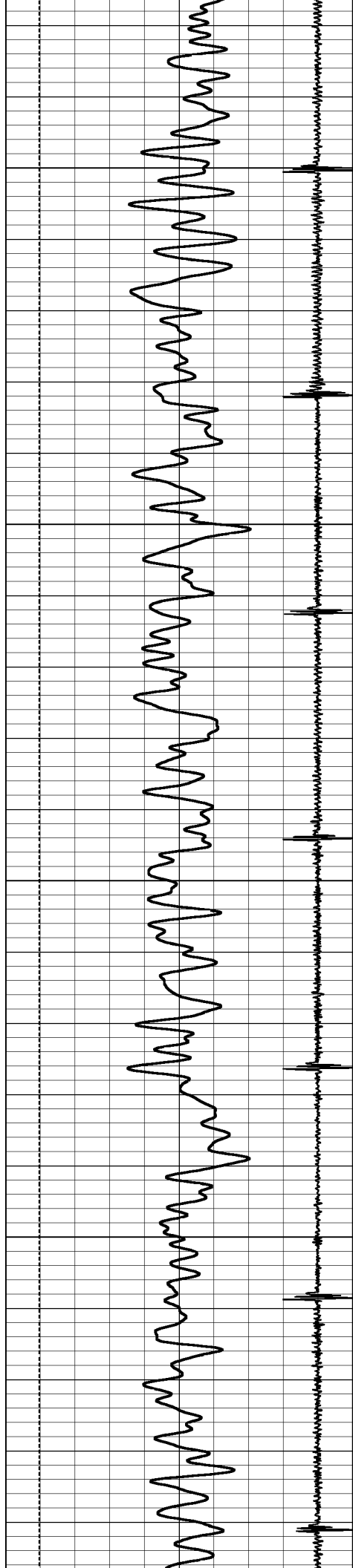

2600

2650

2700

2750

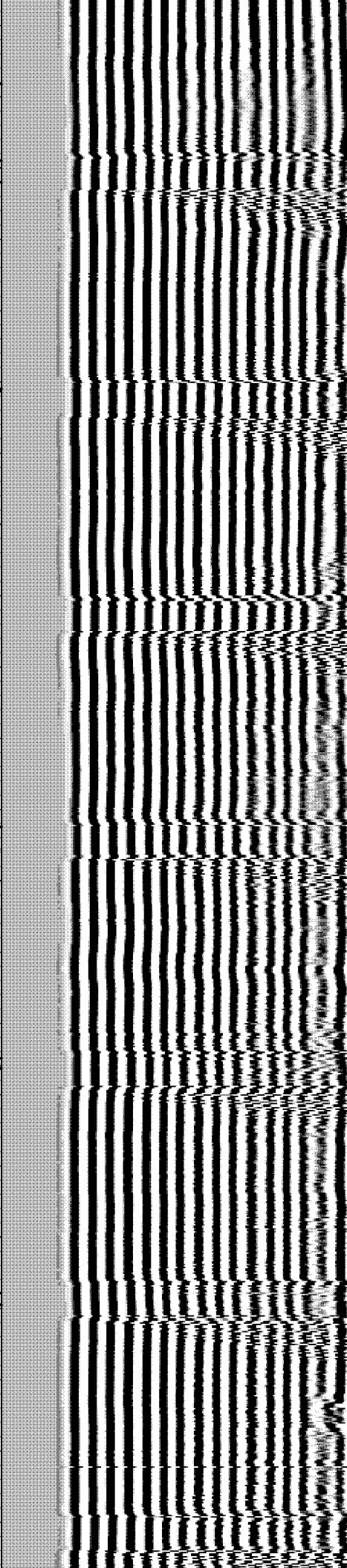
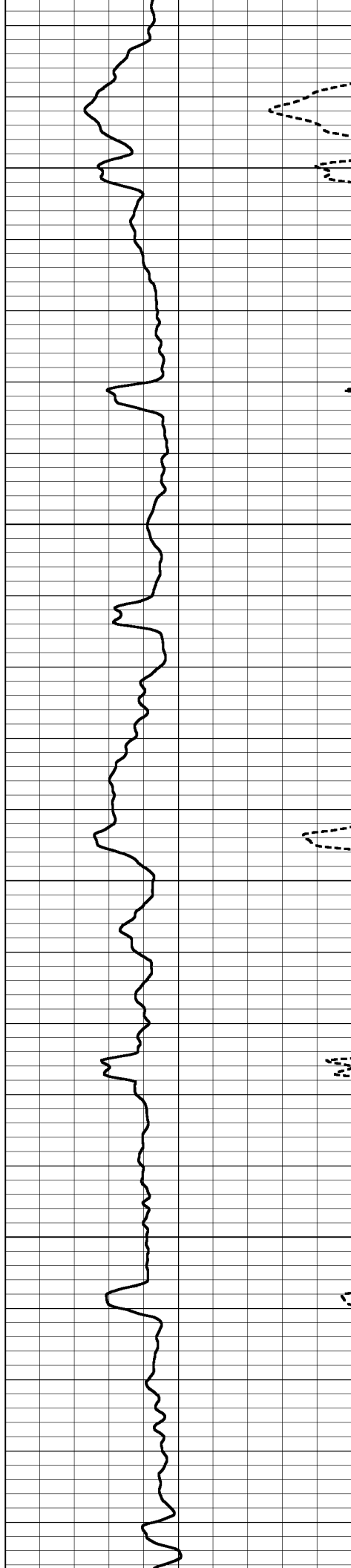



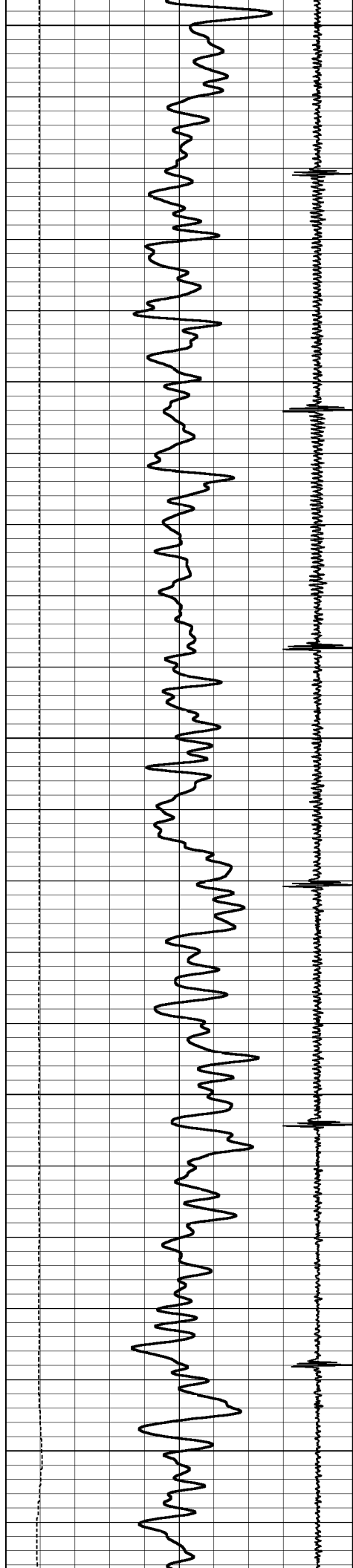

2800

2850

2900

2950

3000

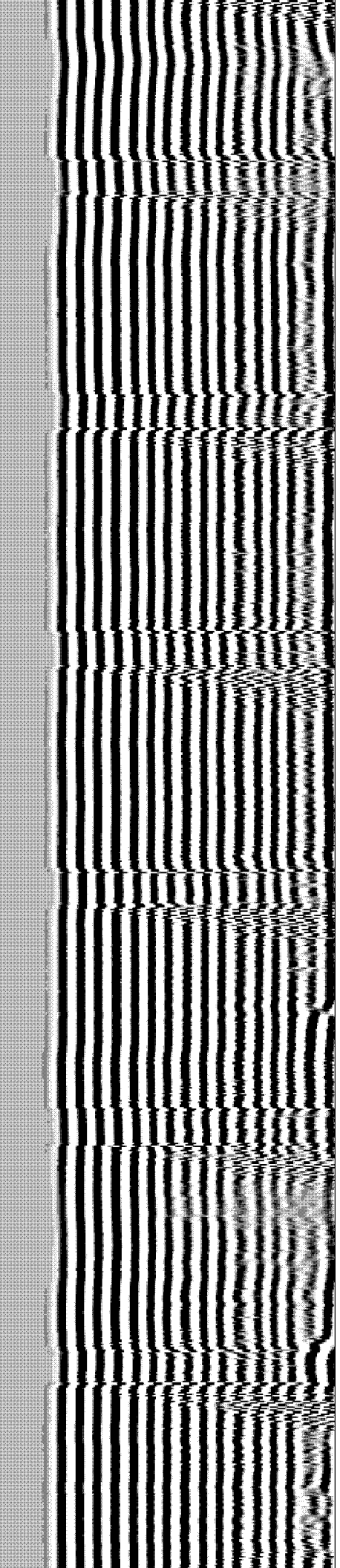
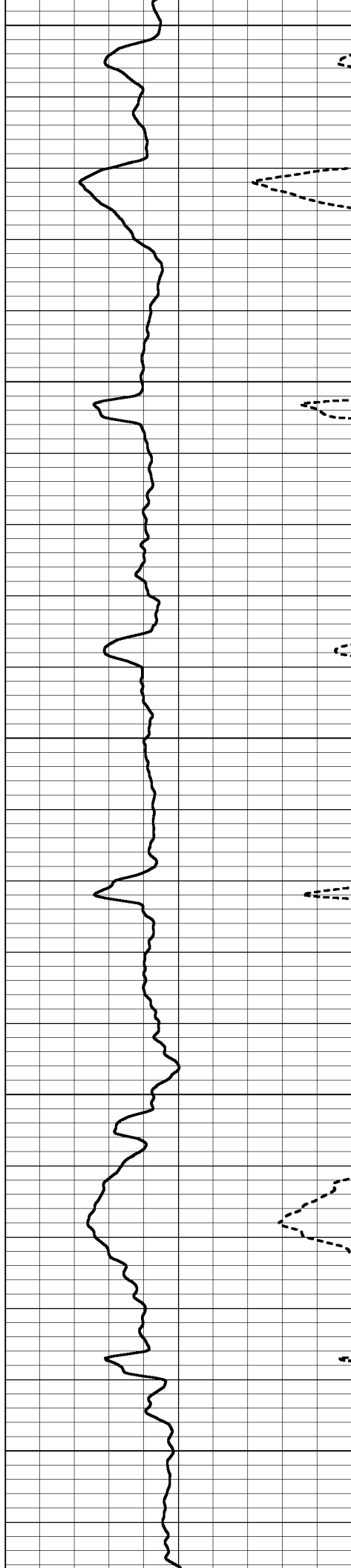

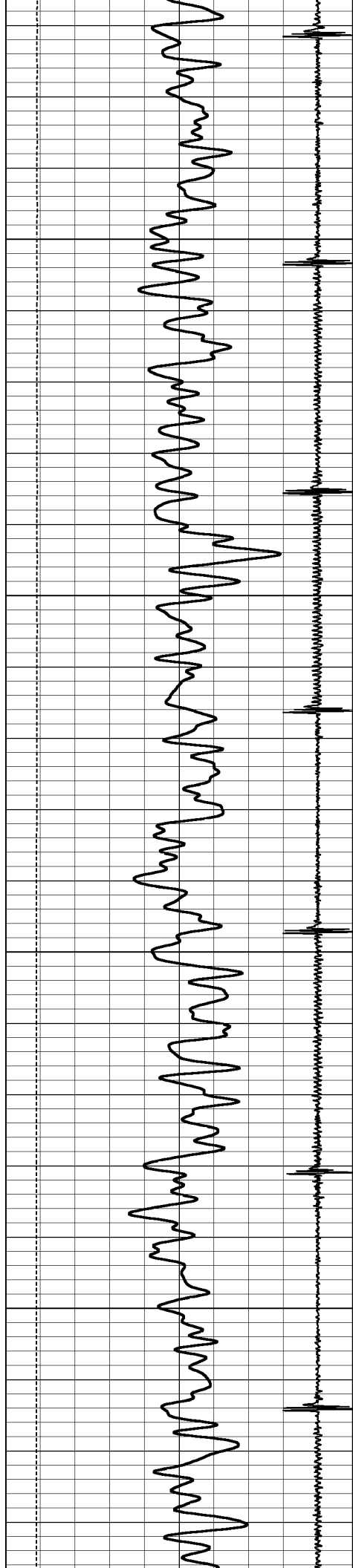

3050

3100

3150

3200

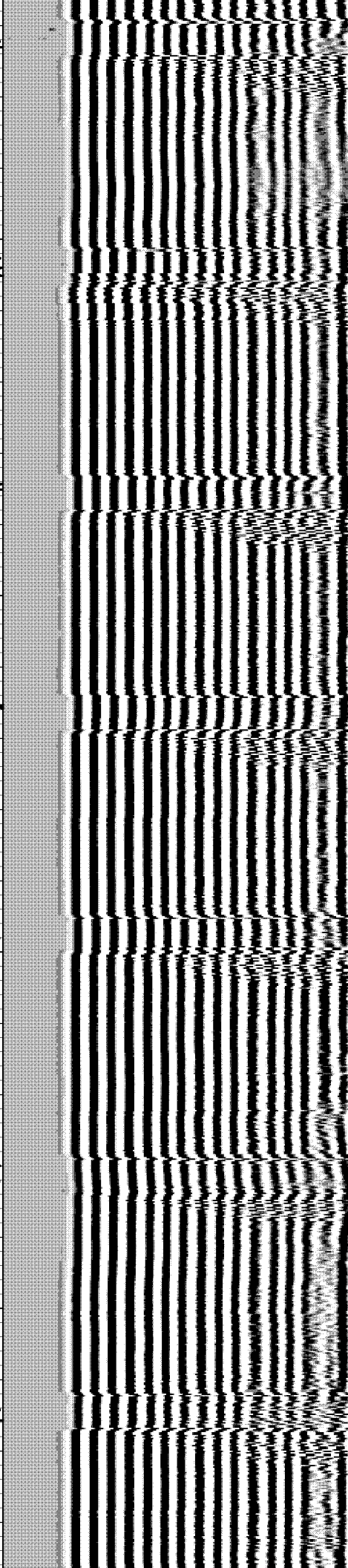
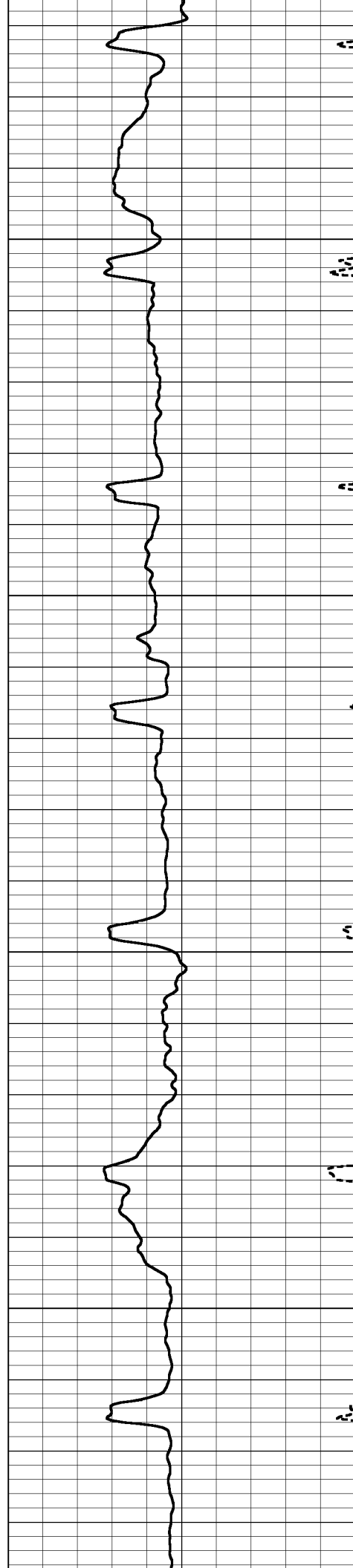

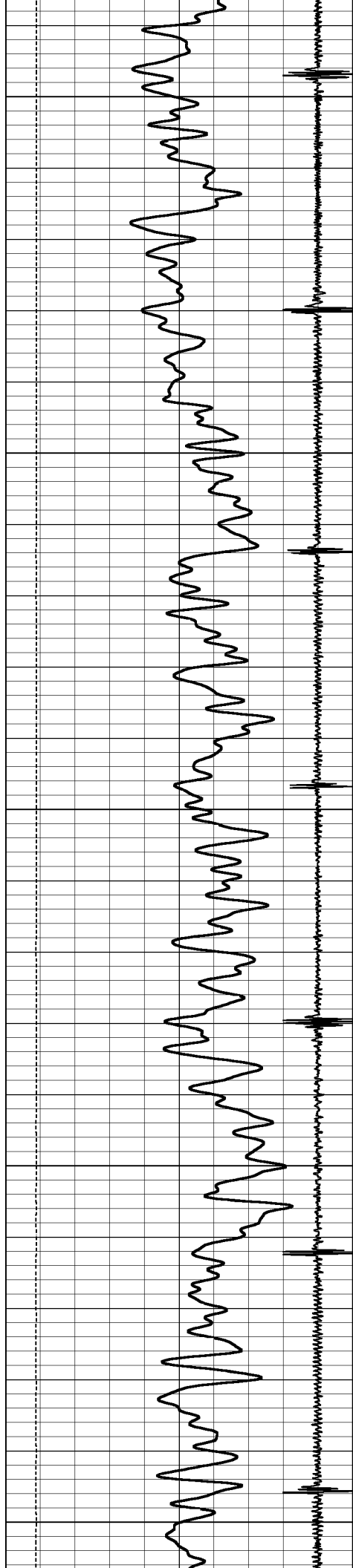

3250

3300

3350

3400

3450

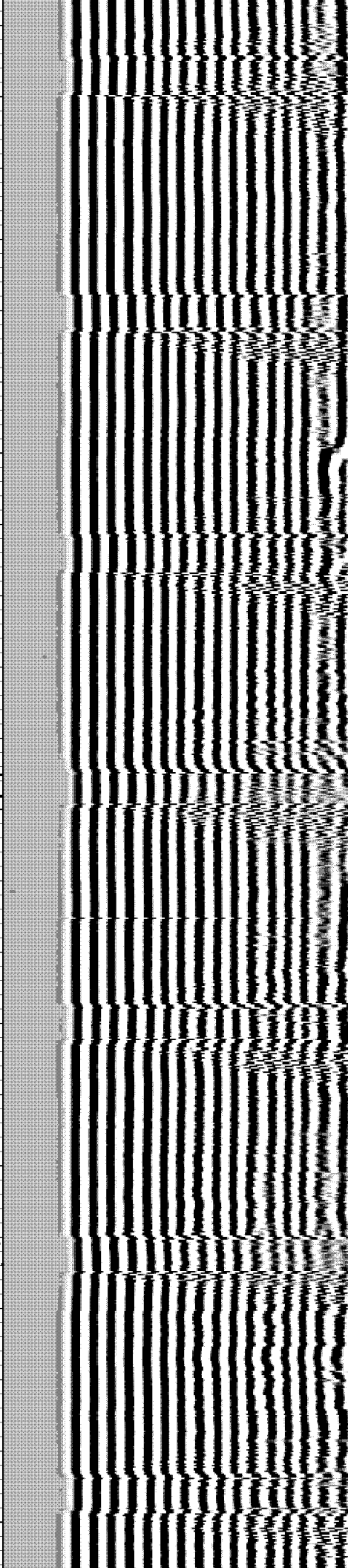
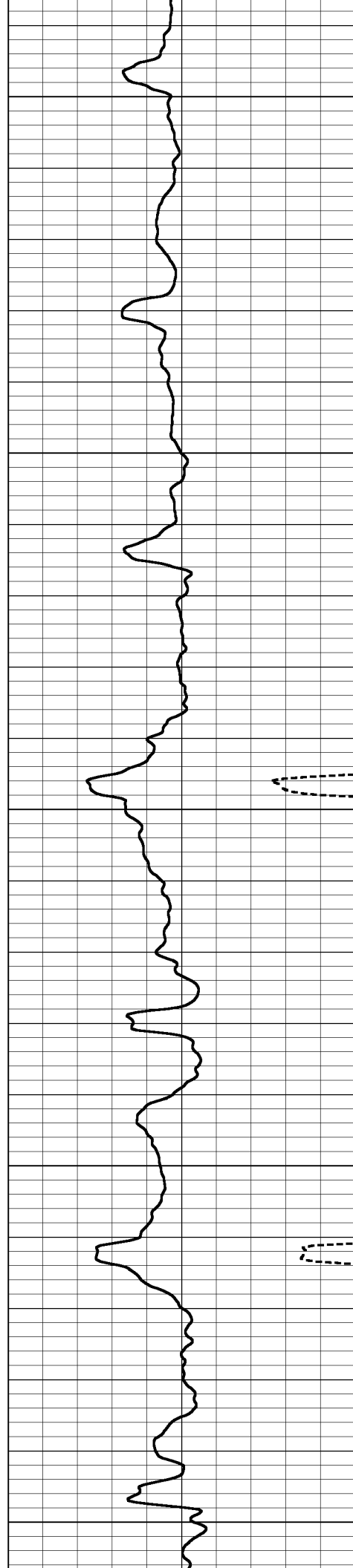

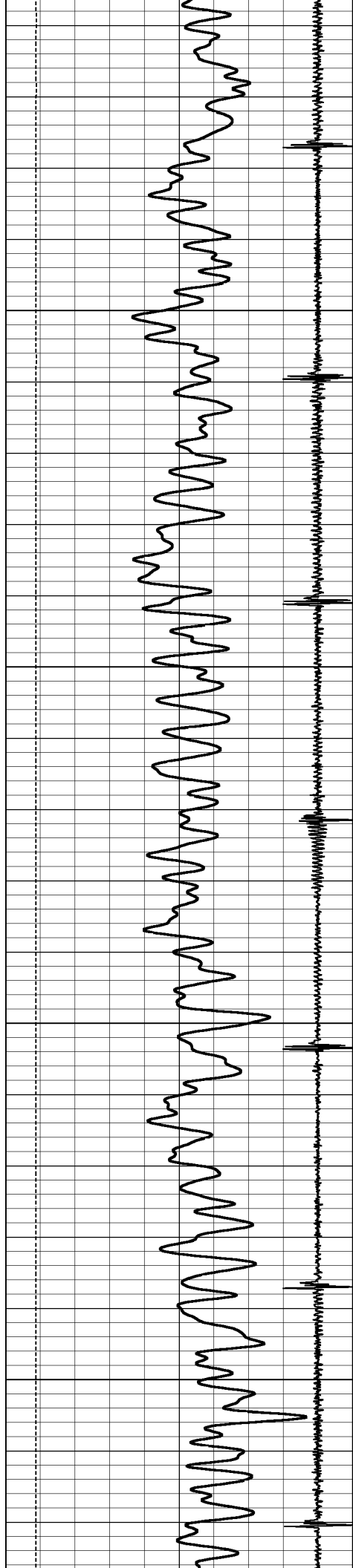

3500

3550

3600

3650

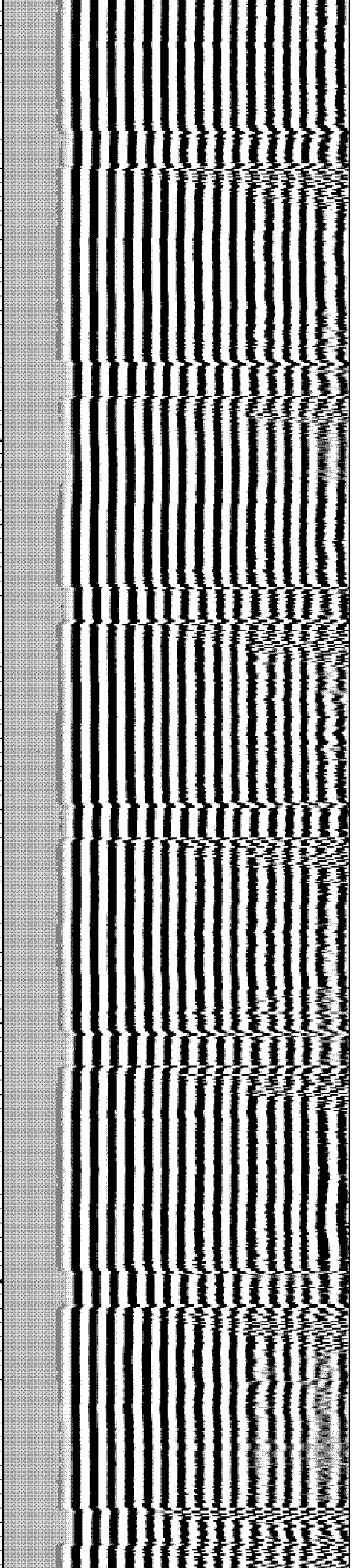
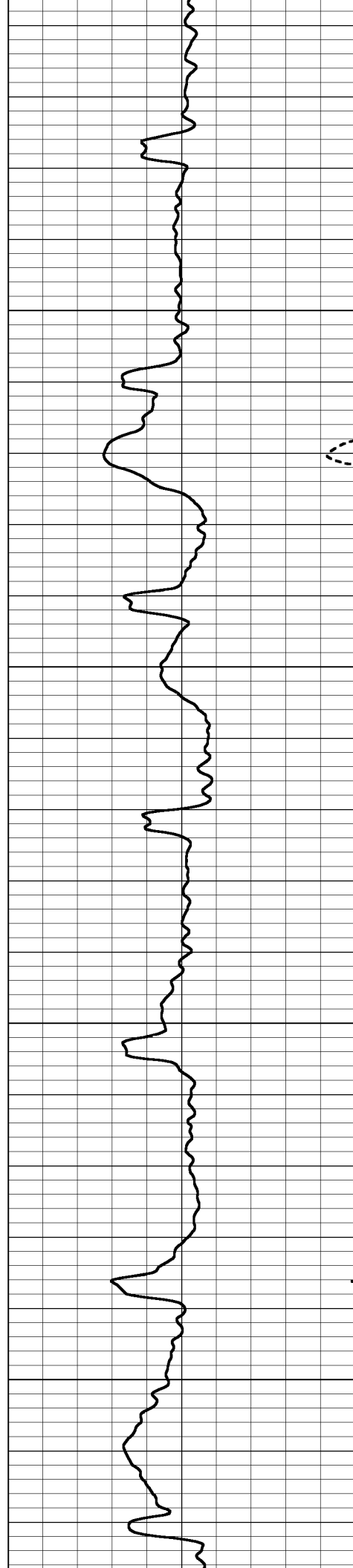

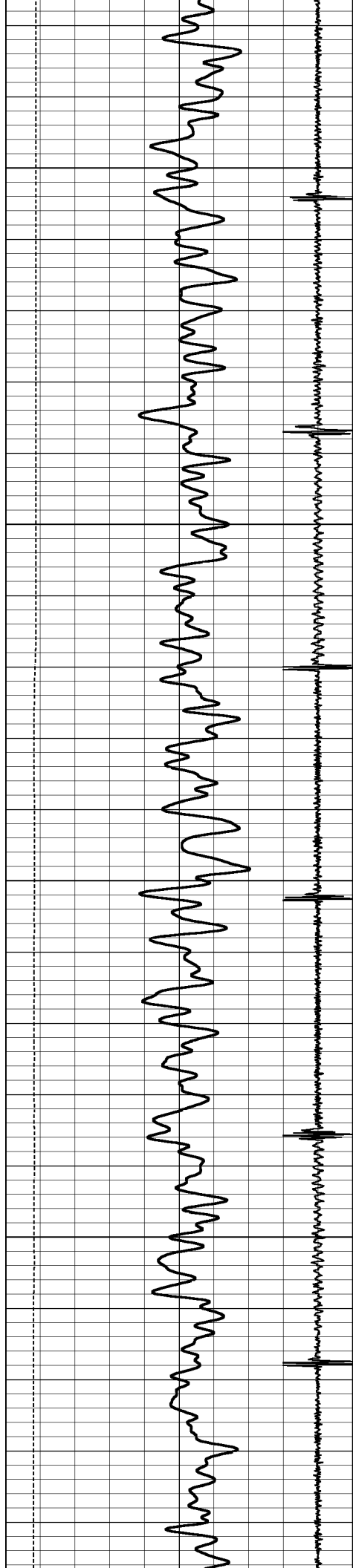

3700

3750

3800

3850

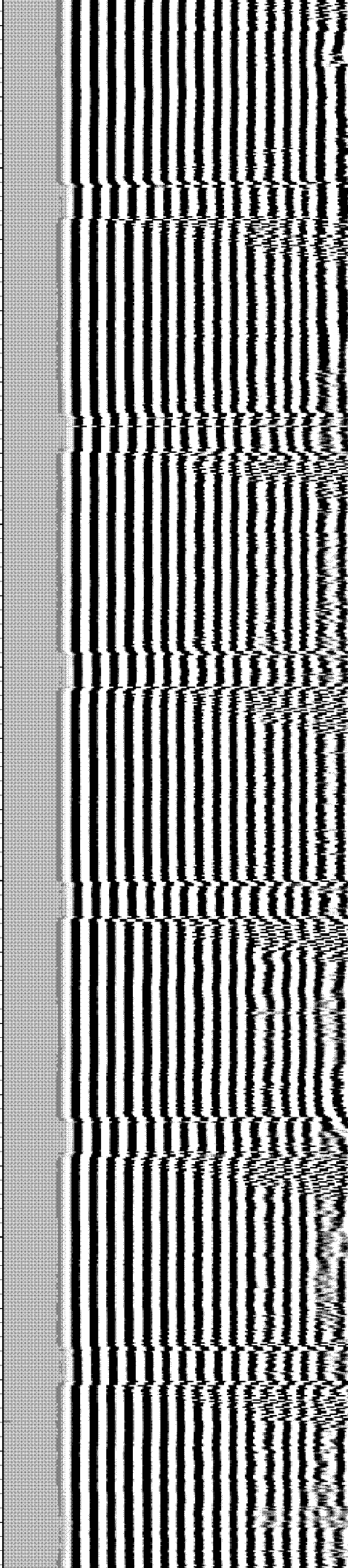
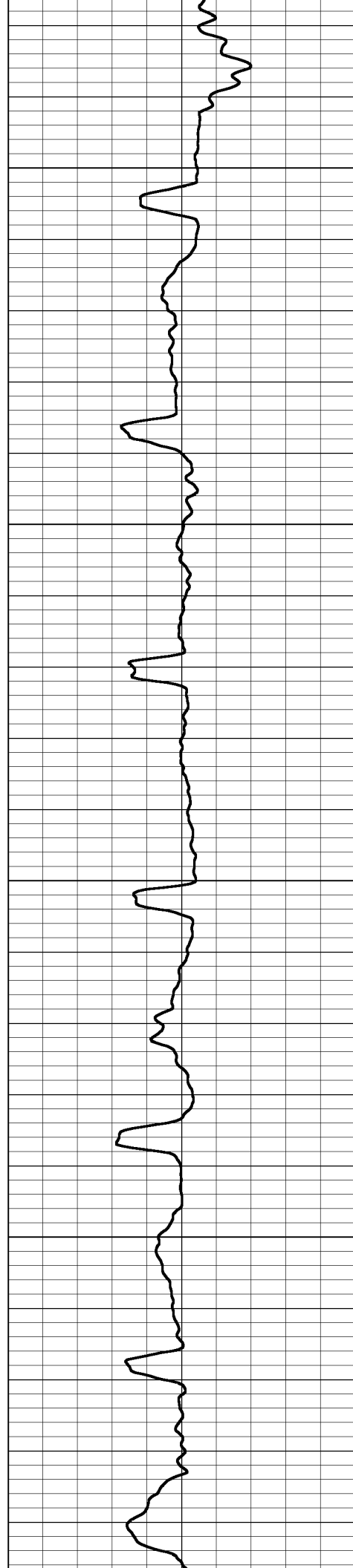

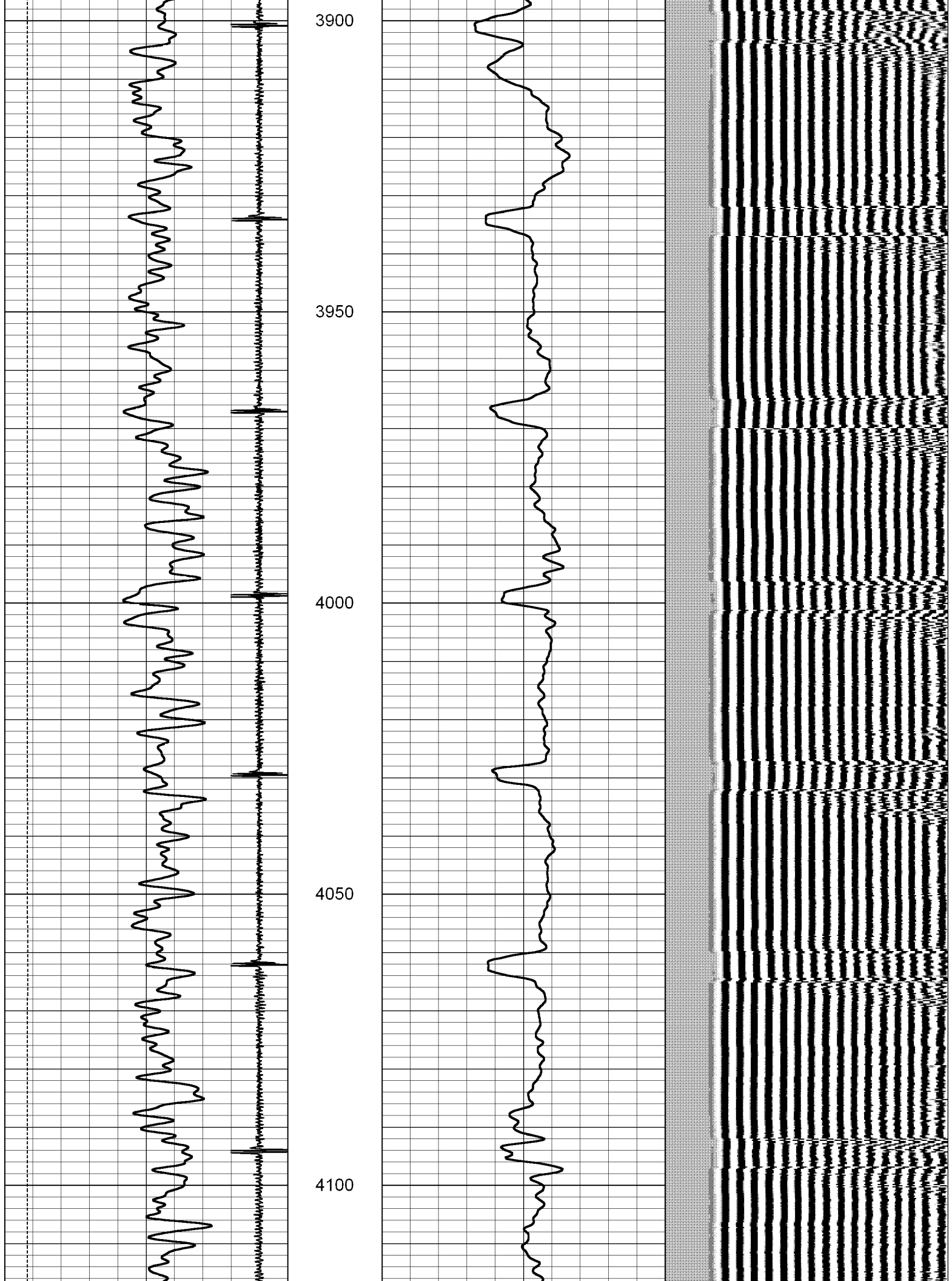

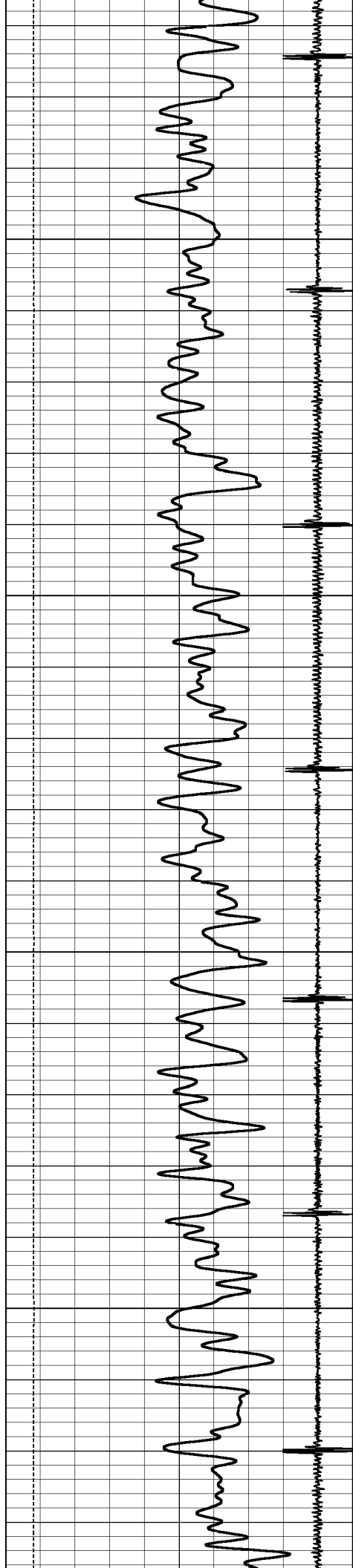

4150

4200

4250

4300

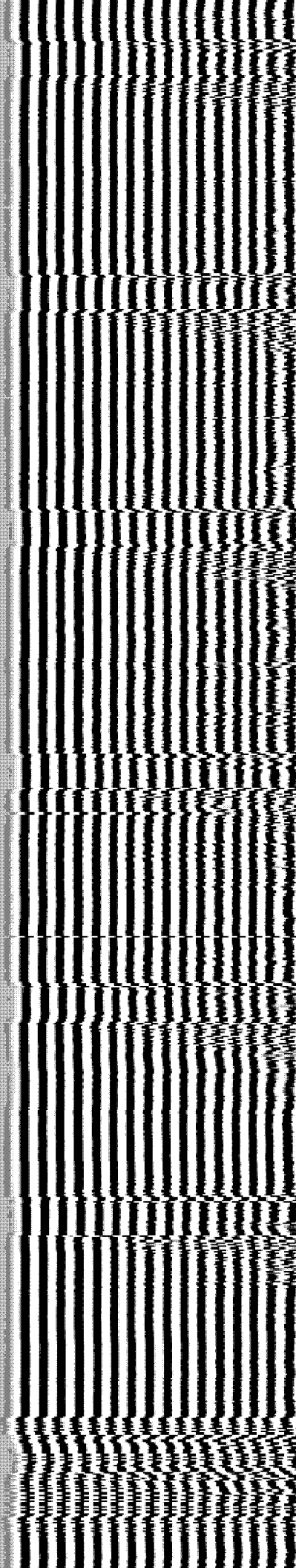
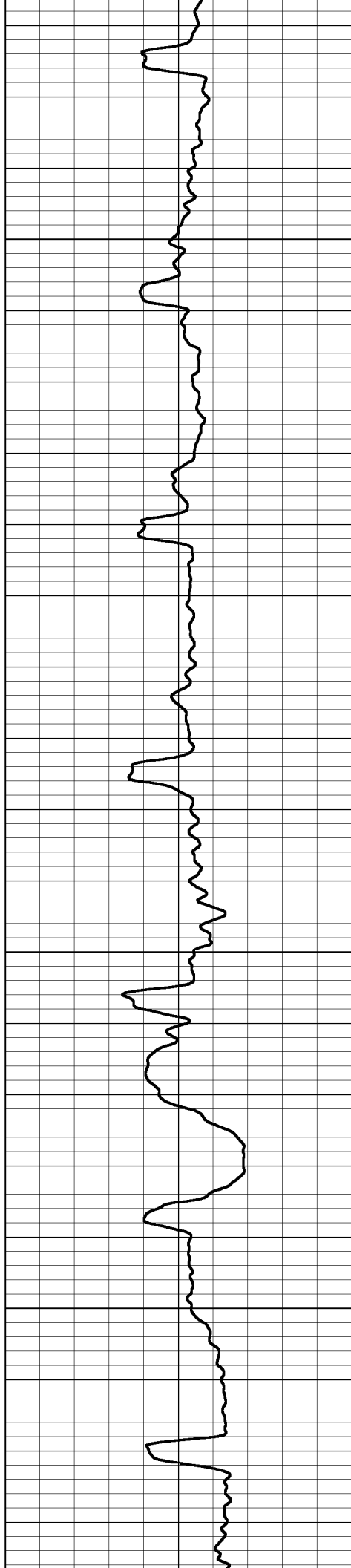



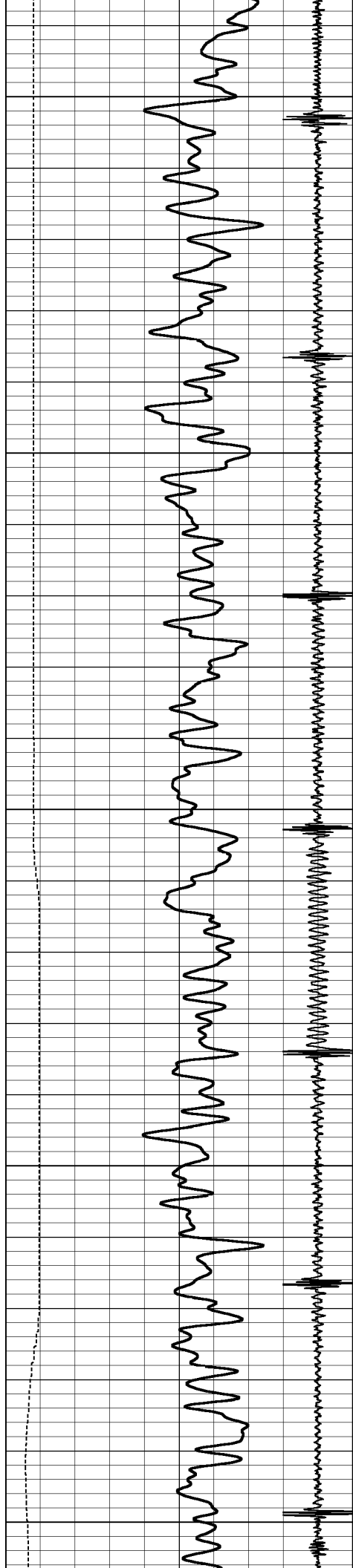

4350

4400

4450

4500

4550

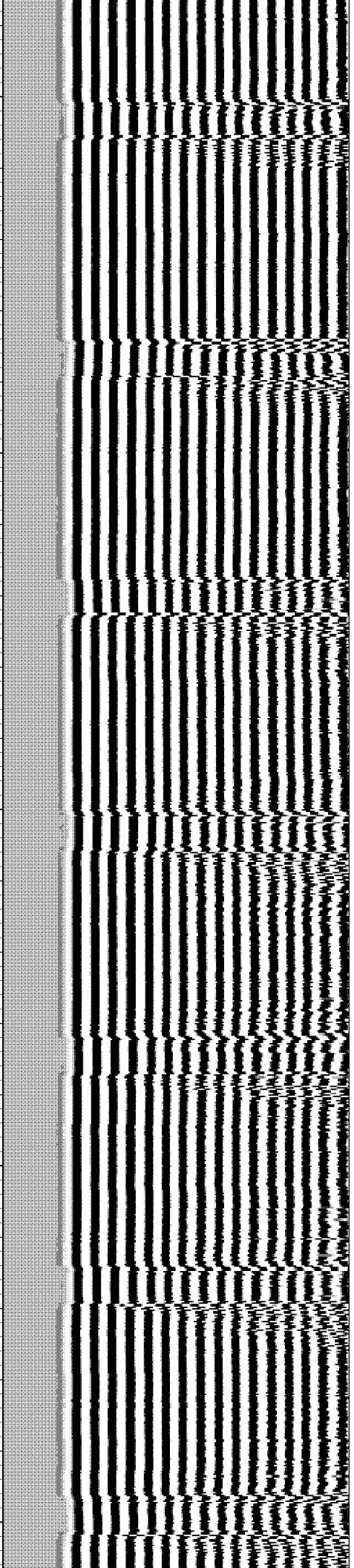
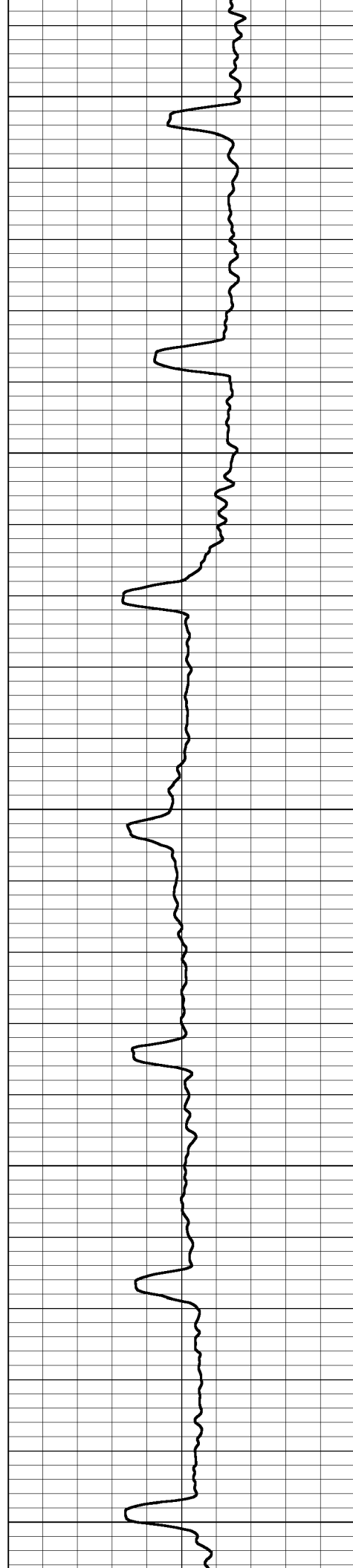

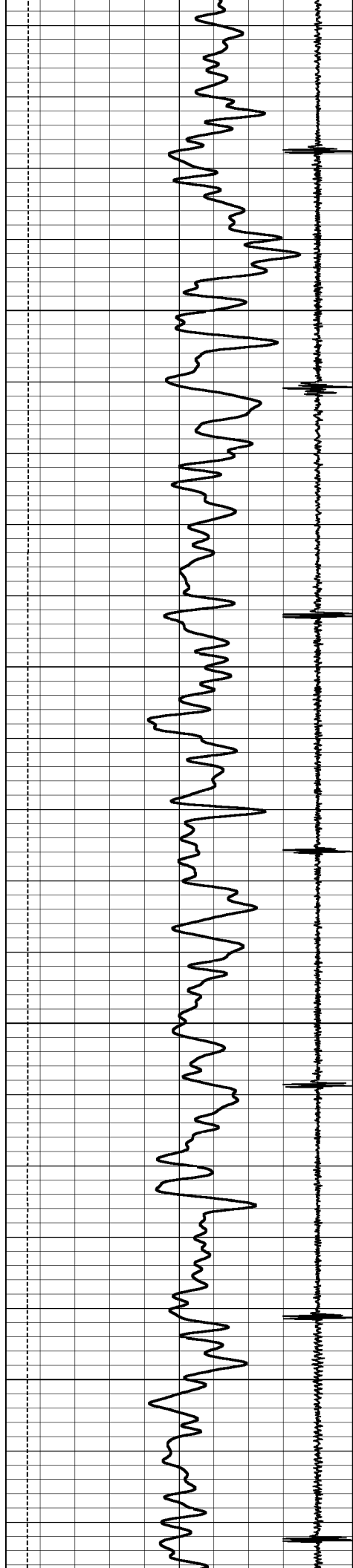

4600

4650

4700

4750

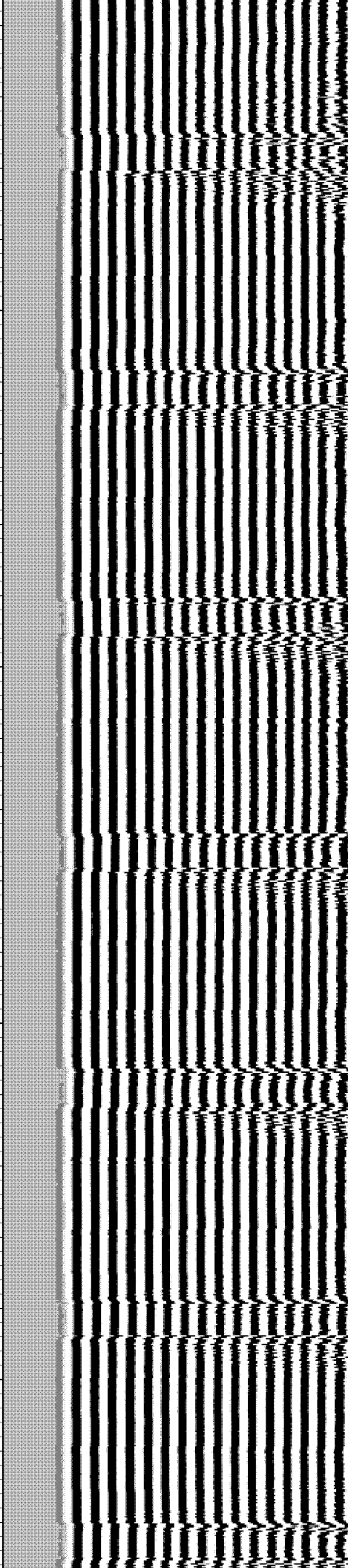
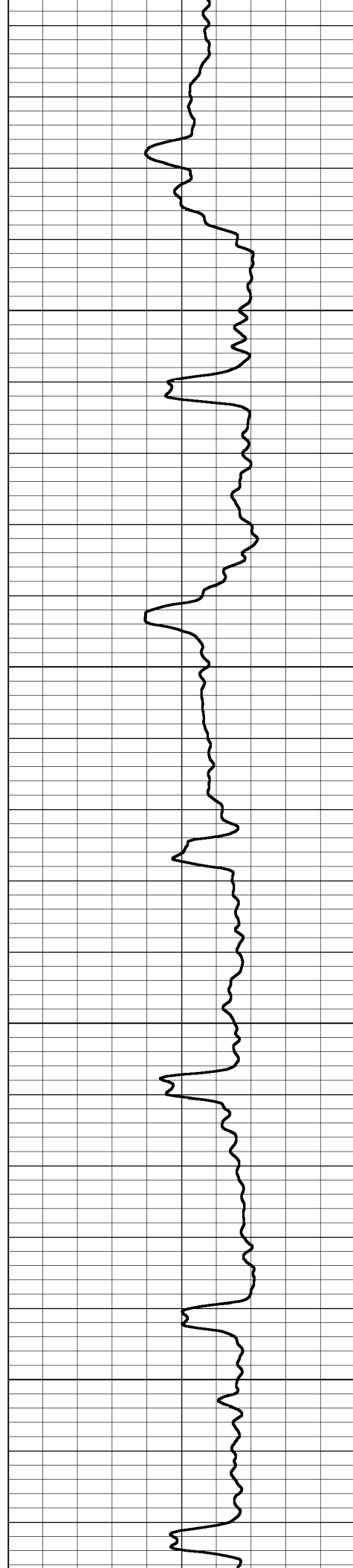

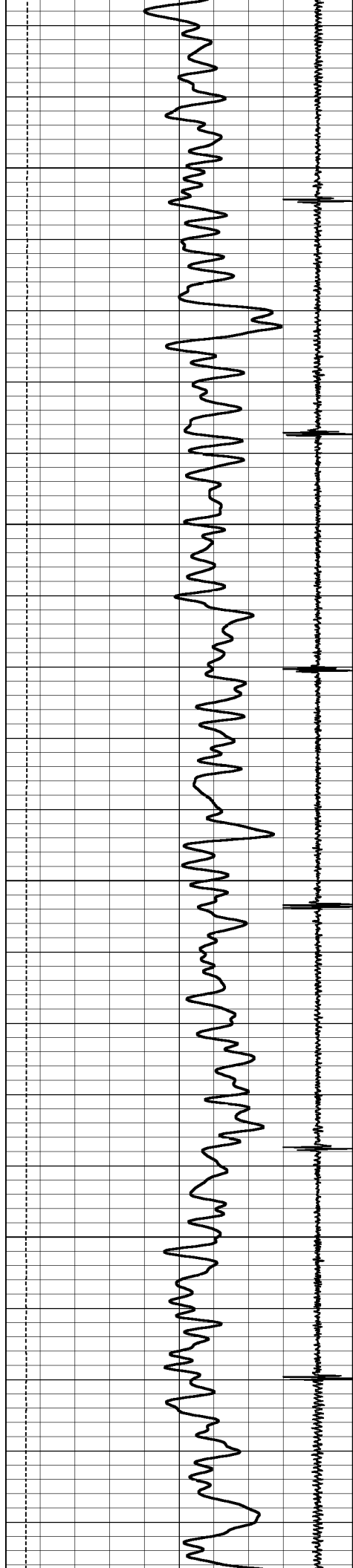

4800

4850

4900

4950

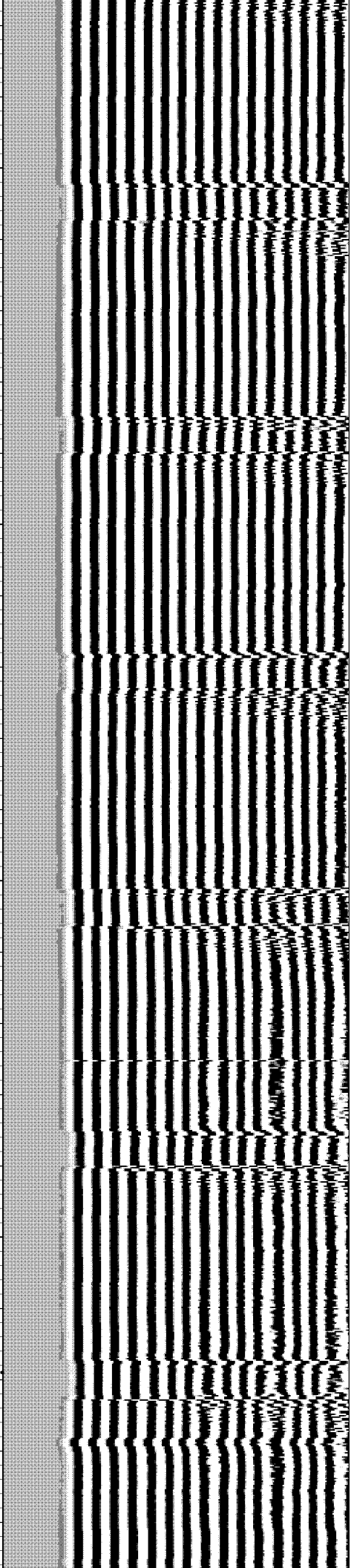
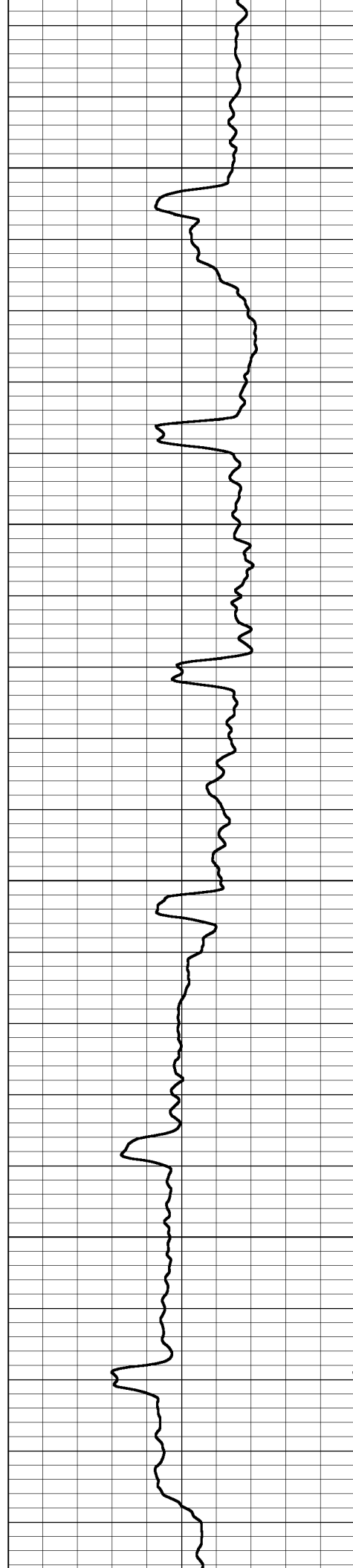

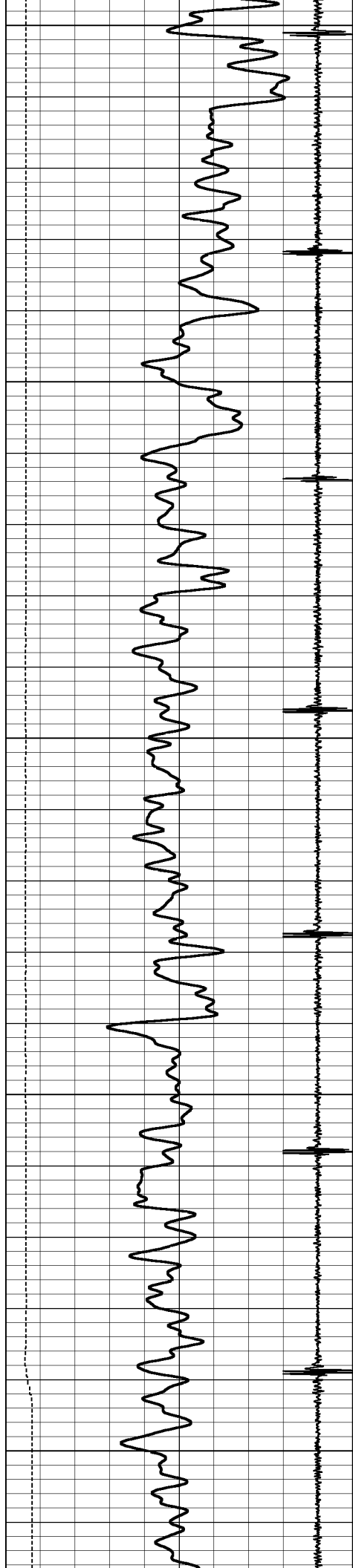

5000

5050

5100

5150

5200

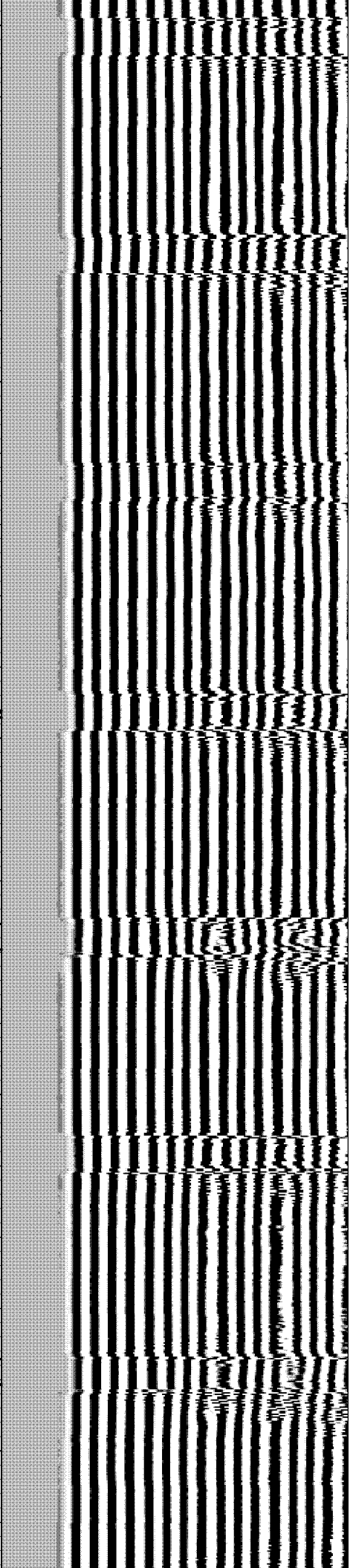
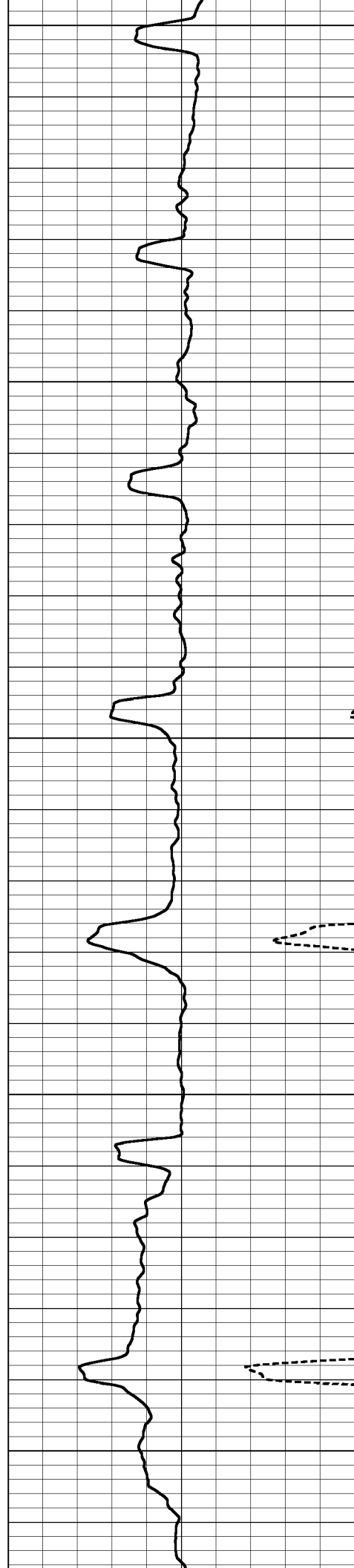

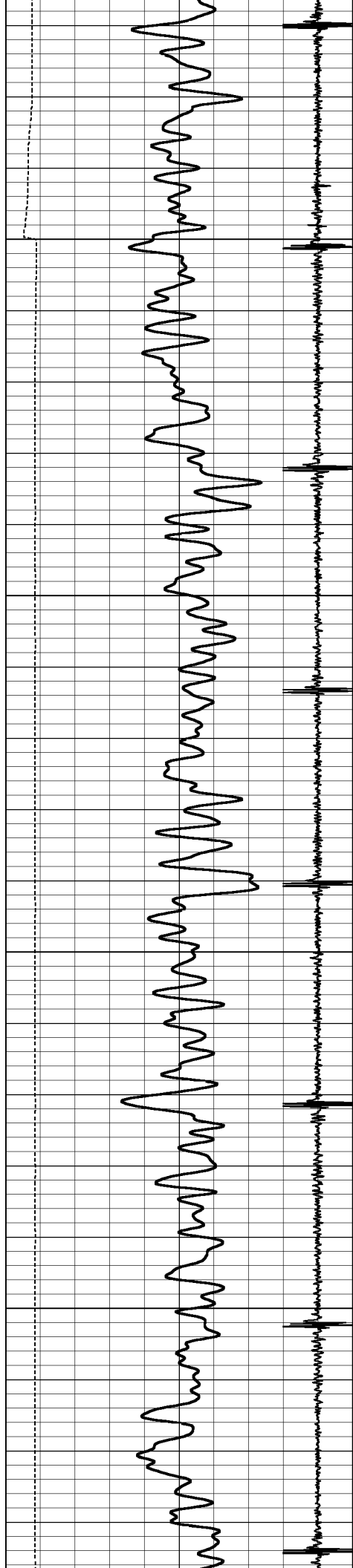

5250

5300

5350

5400

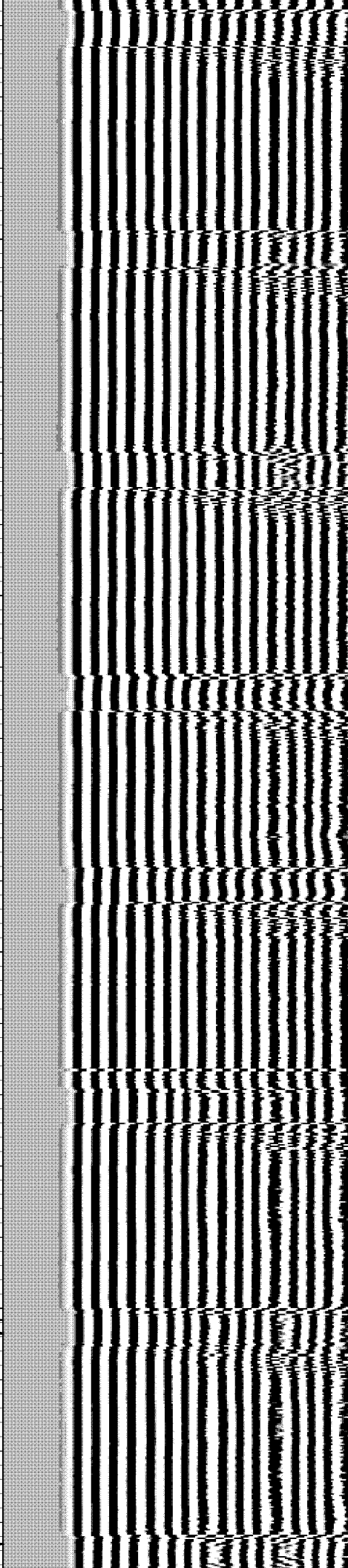
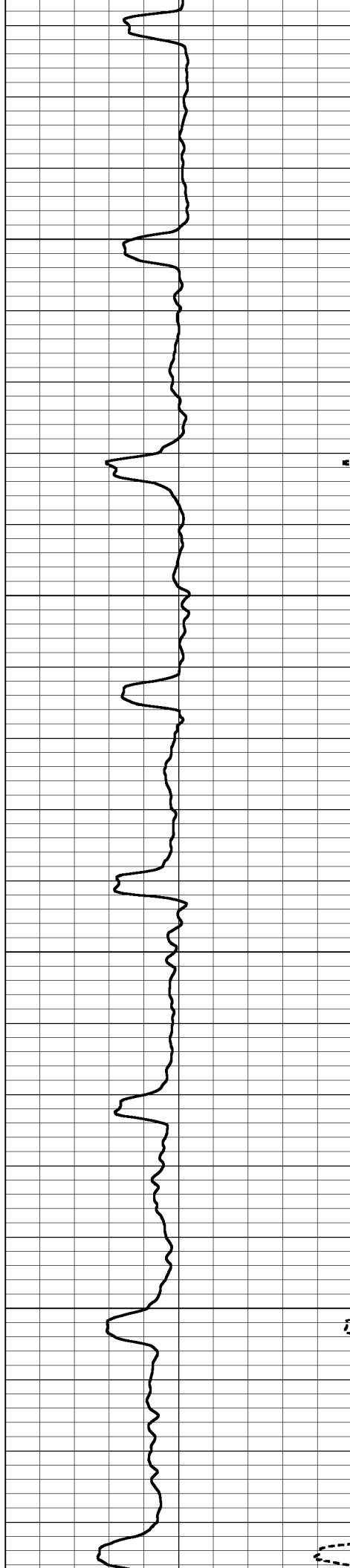

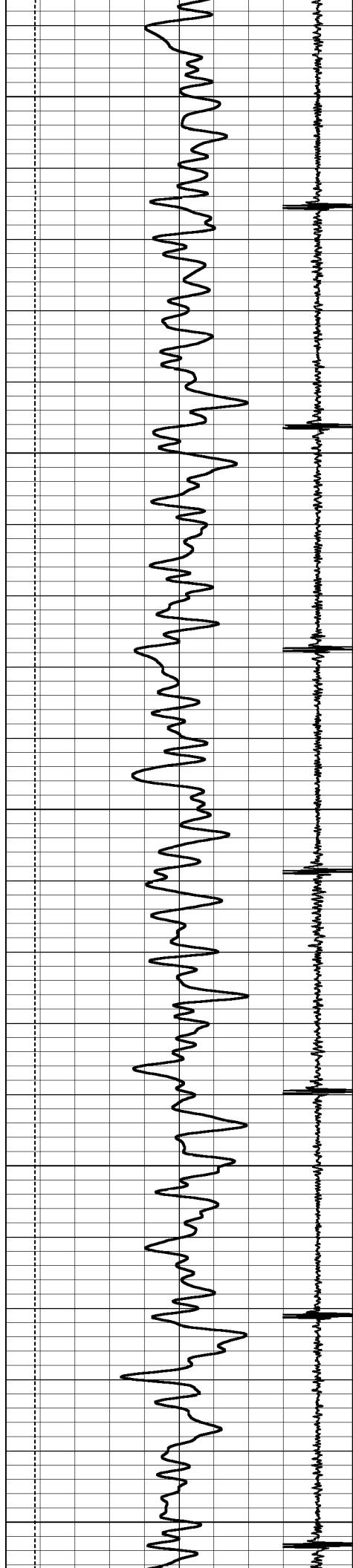

5450

5500

5550

5600

5650

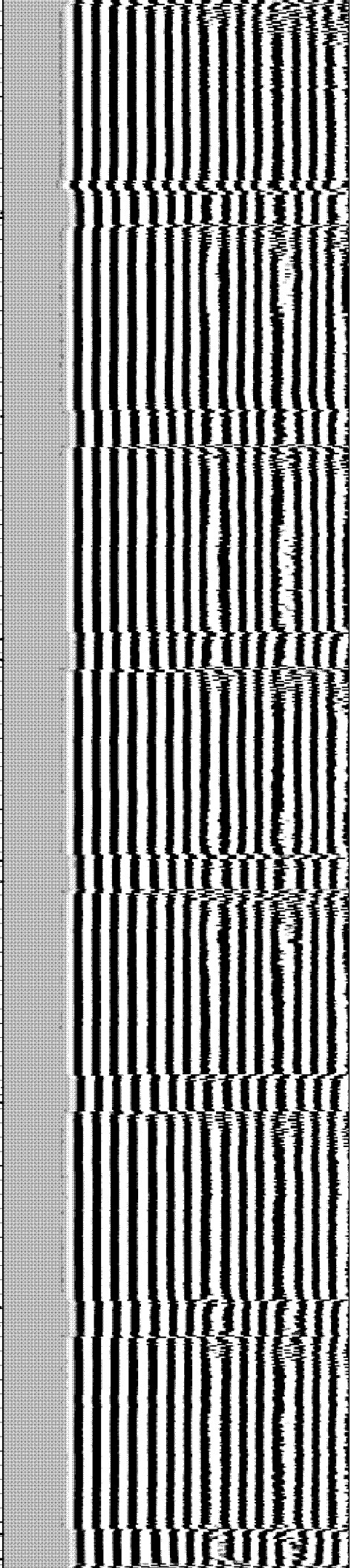
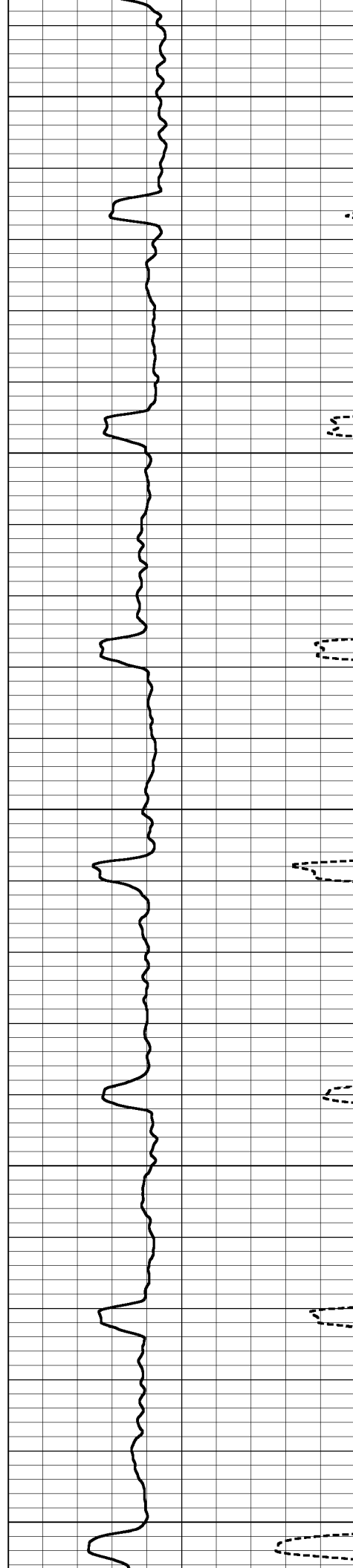

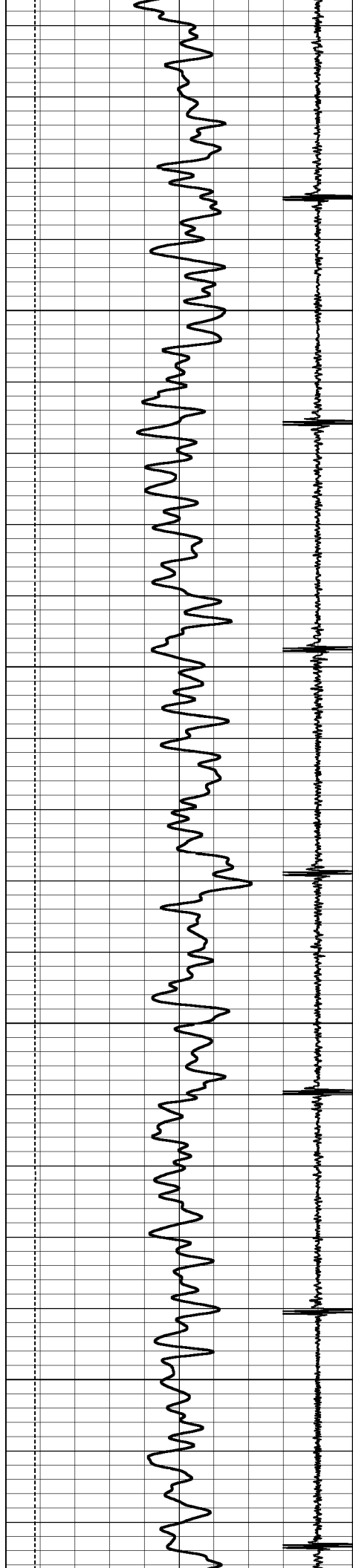

5700

5750

5800

5850

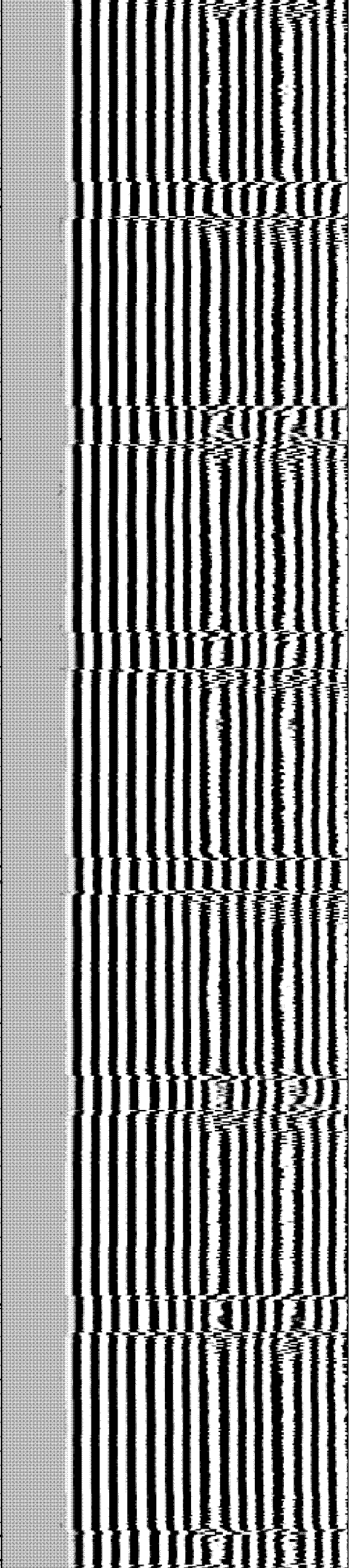
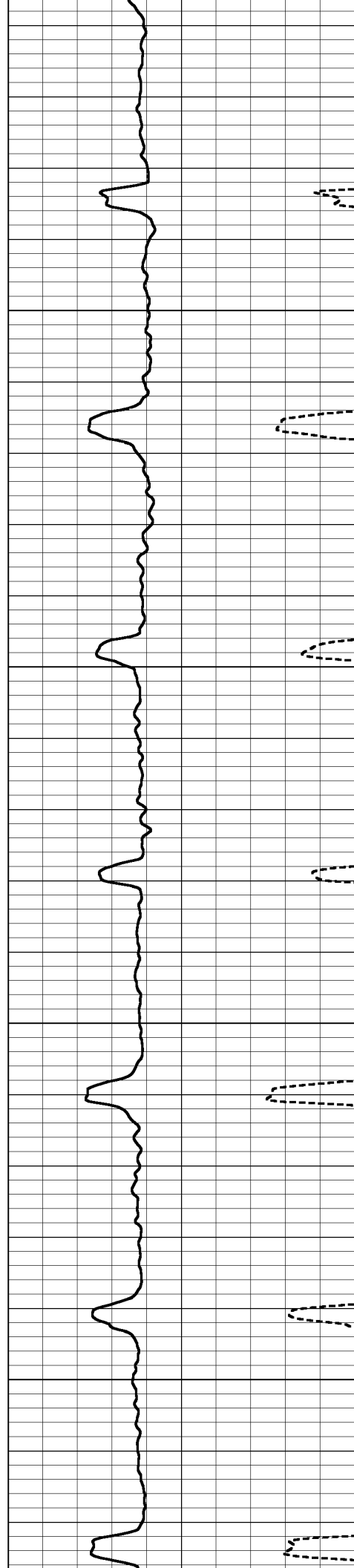



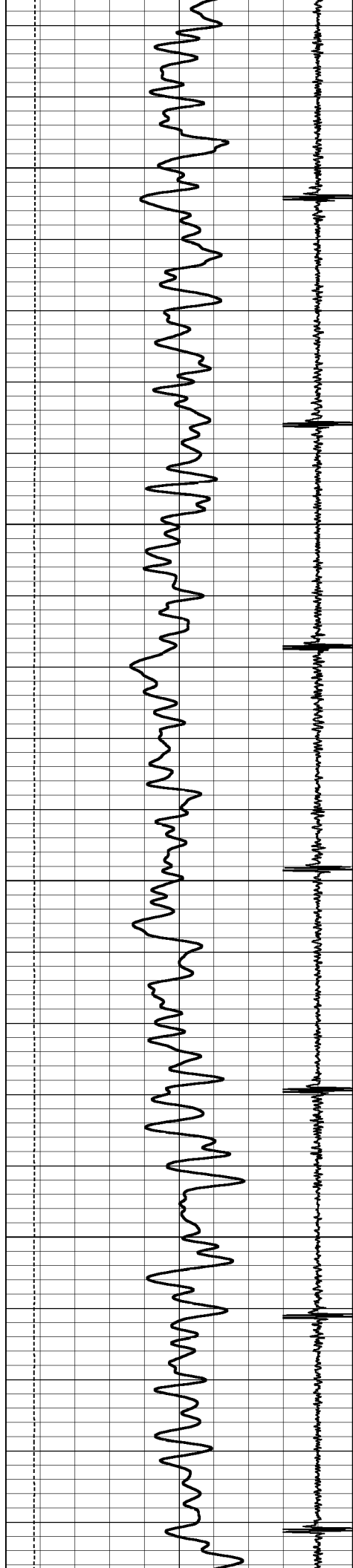

5900

5950

6000

6050

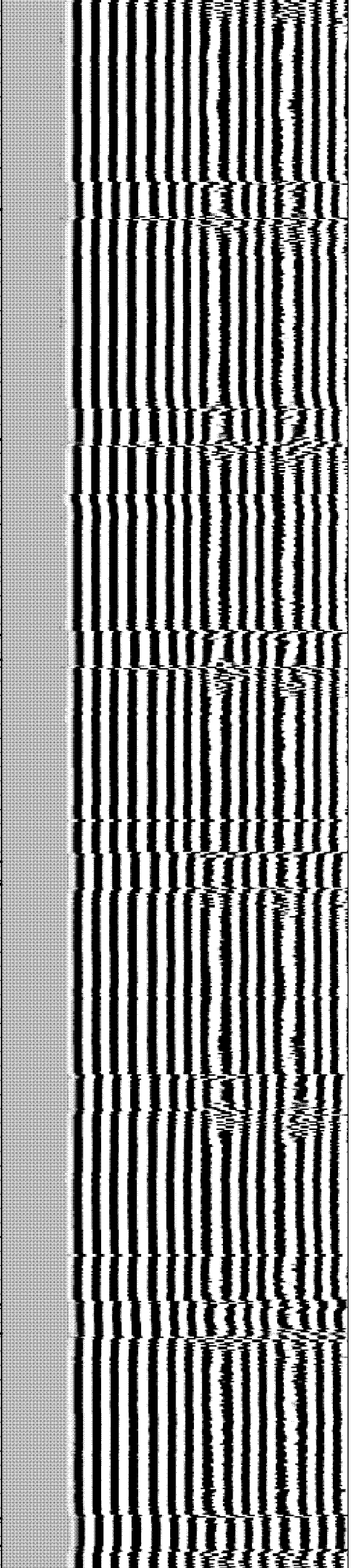
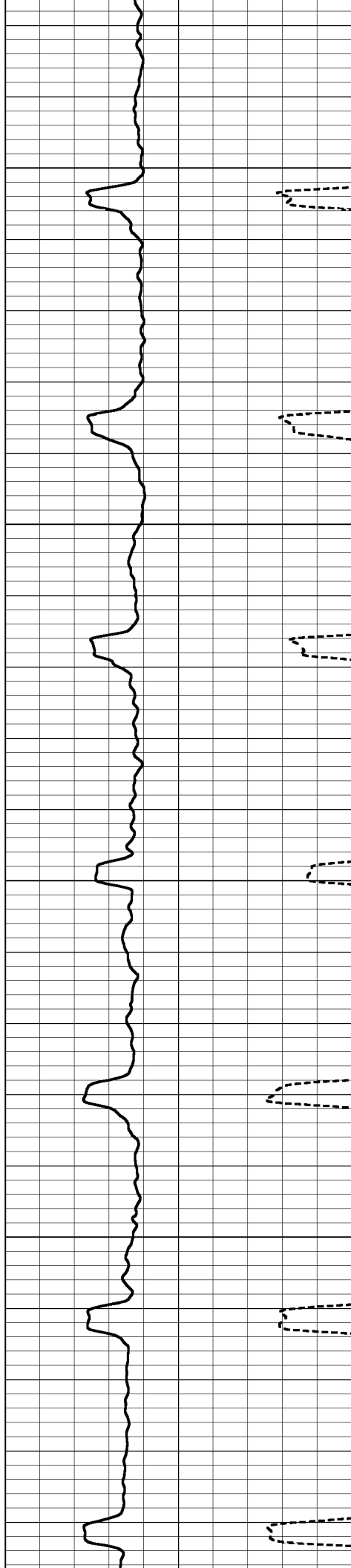

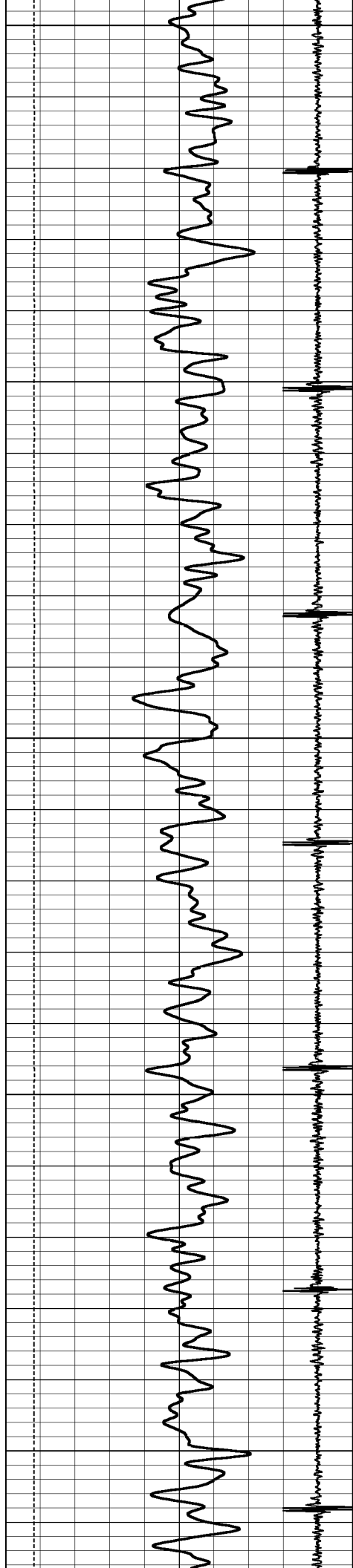

6100

6150

6200

6250

6300

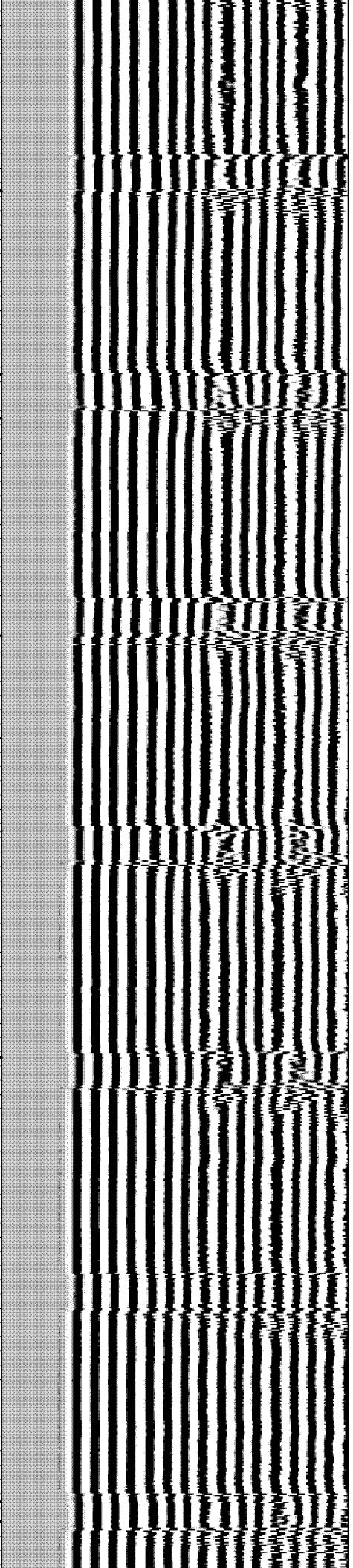
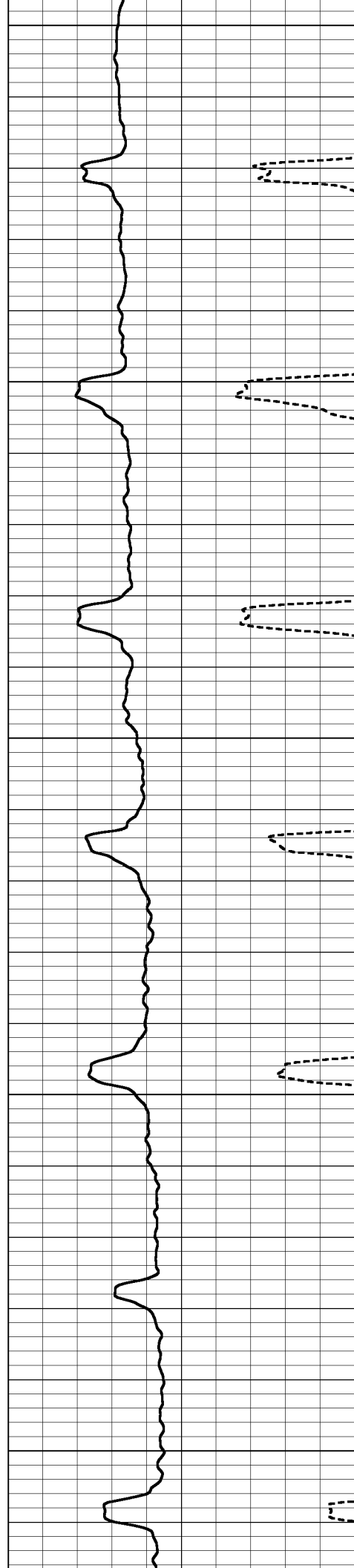

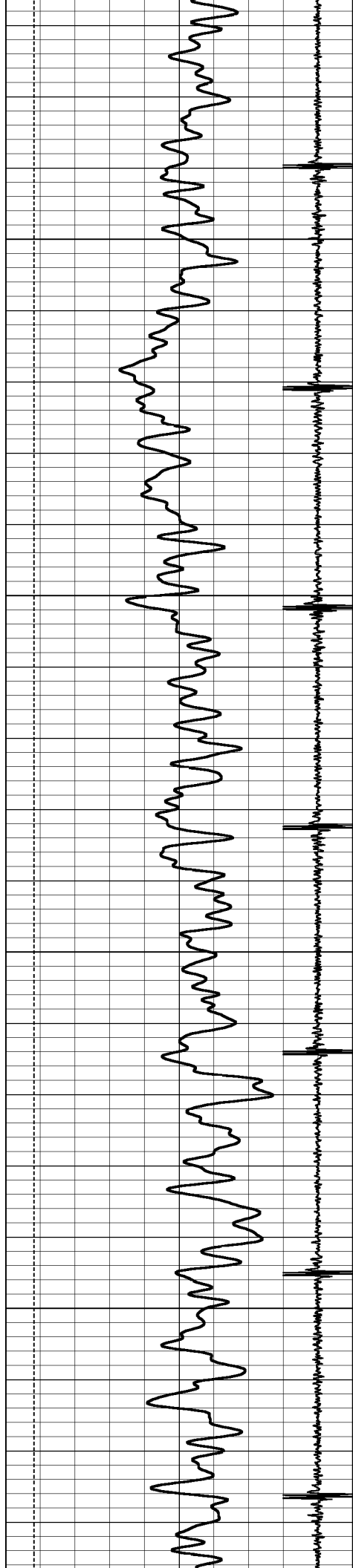

6350

6400

6450

6500

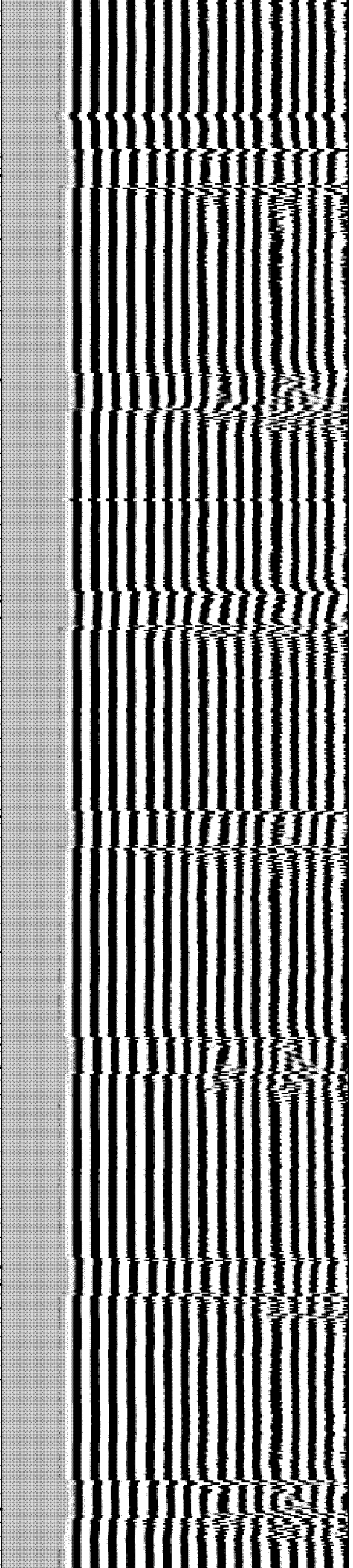
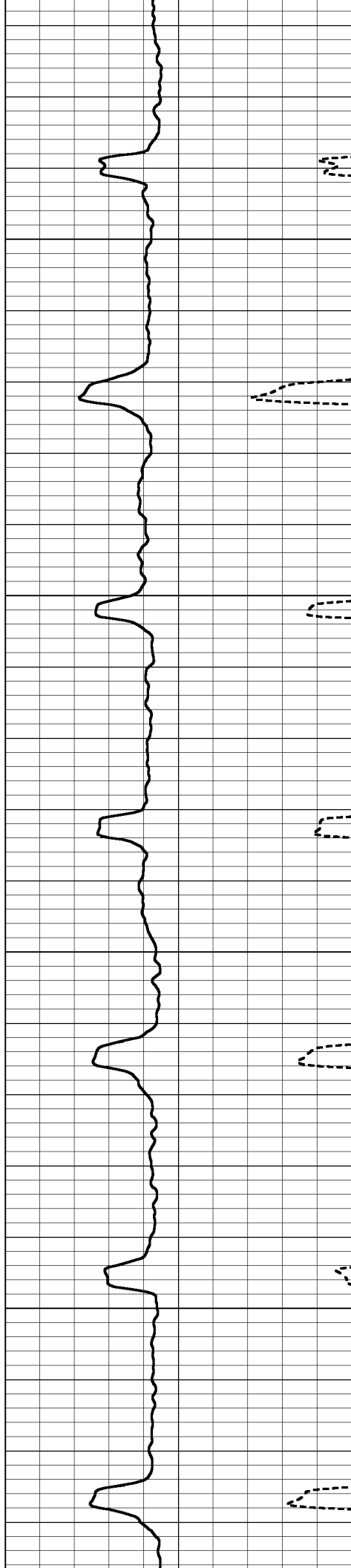

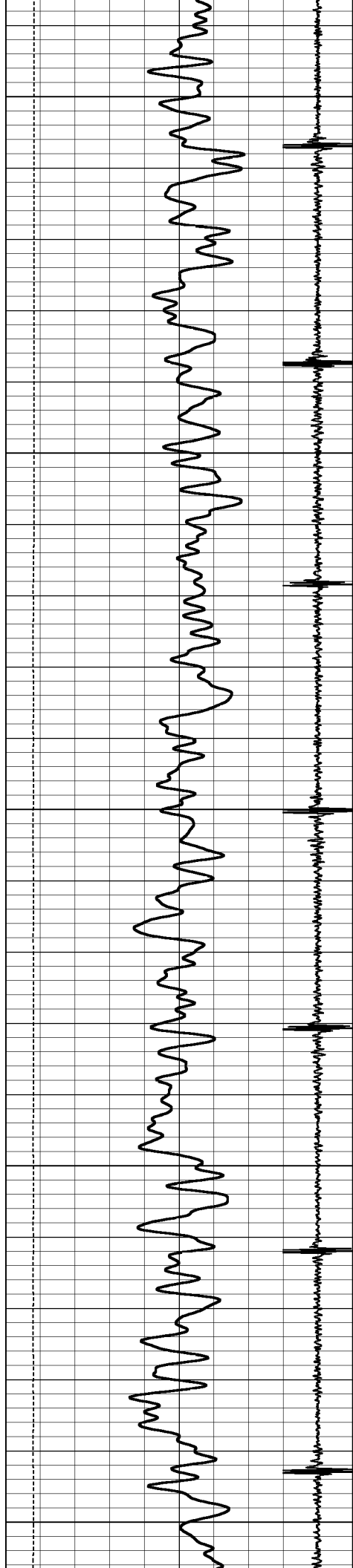

6550

6600

6650

6700

6750

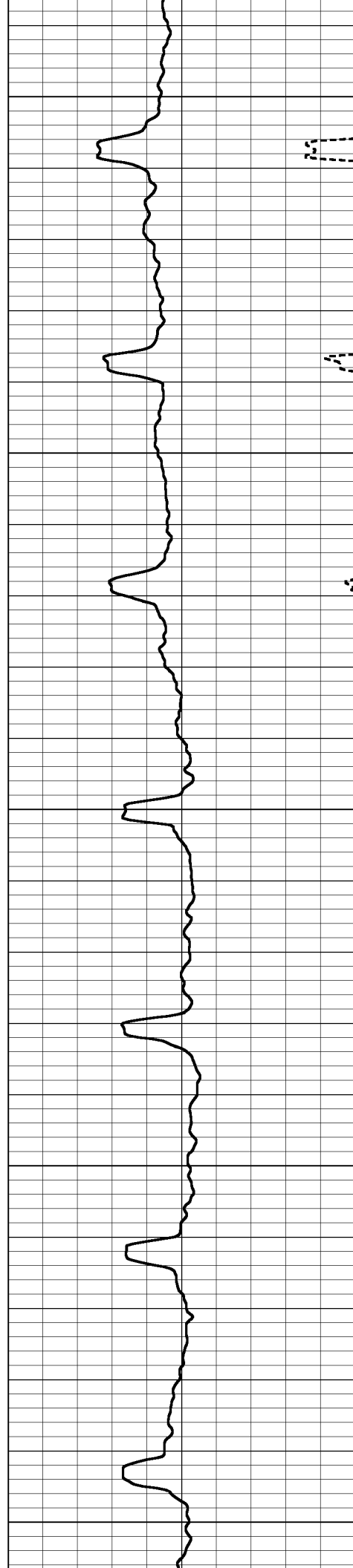

2

A

S

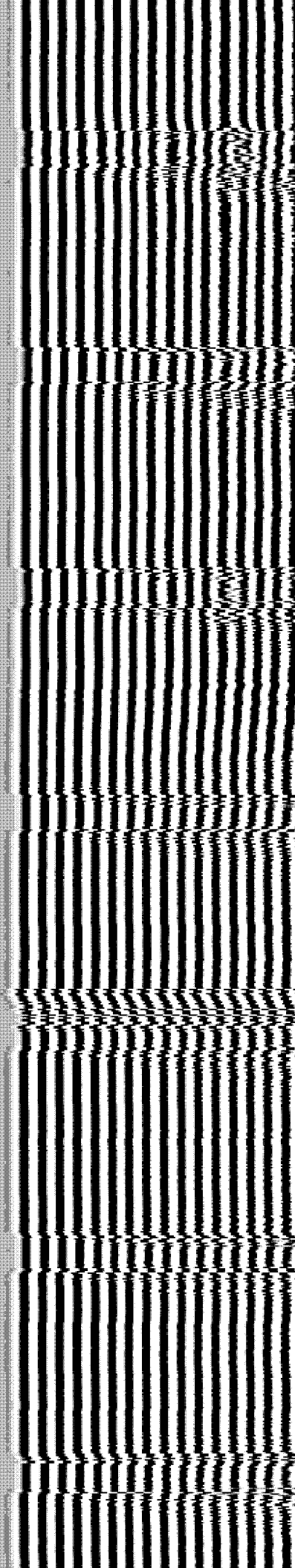

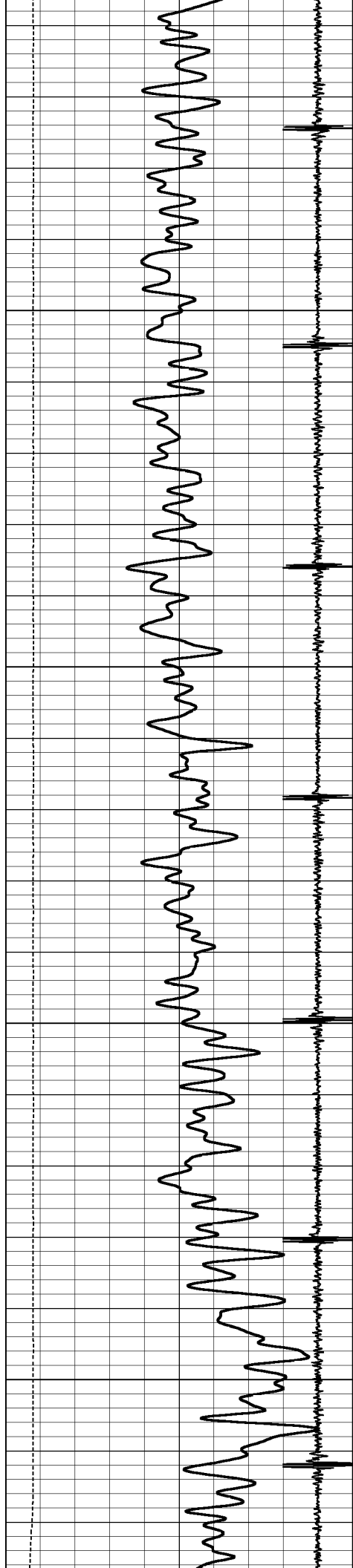

6800

6850

6900

6950

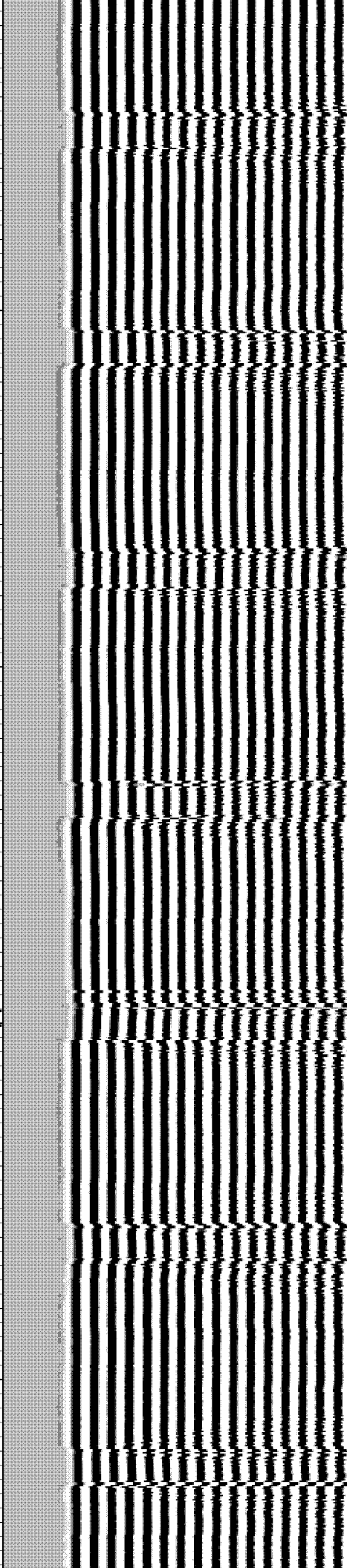
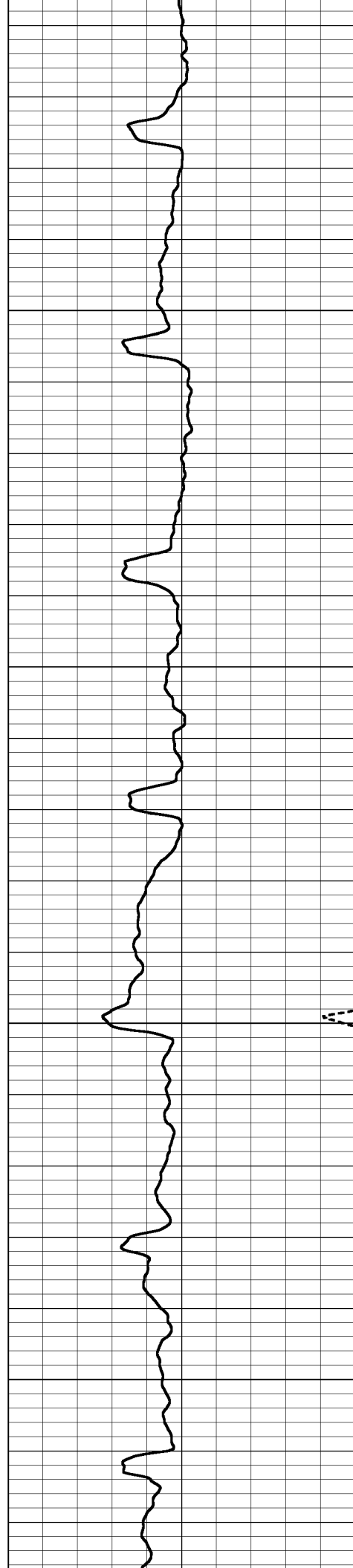

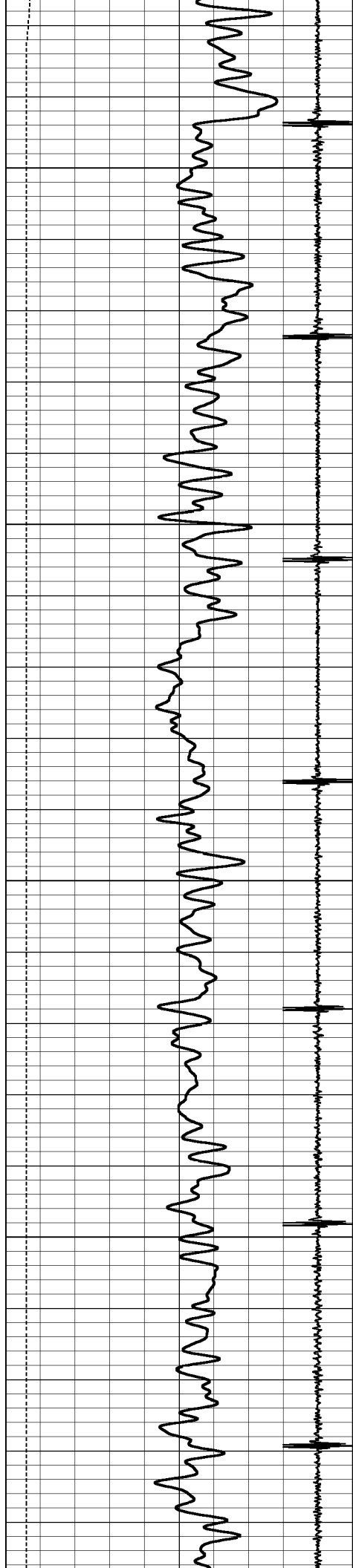

7000

7050

7100

7150

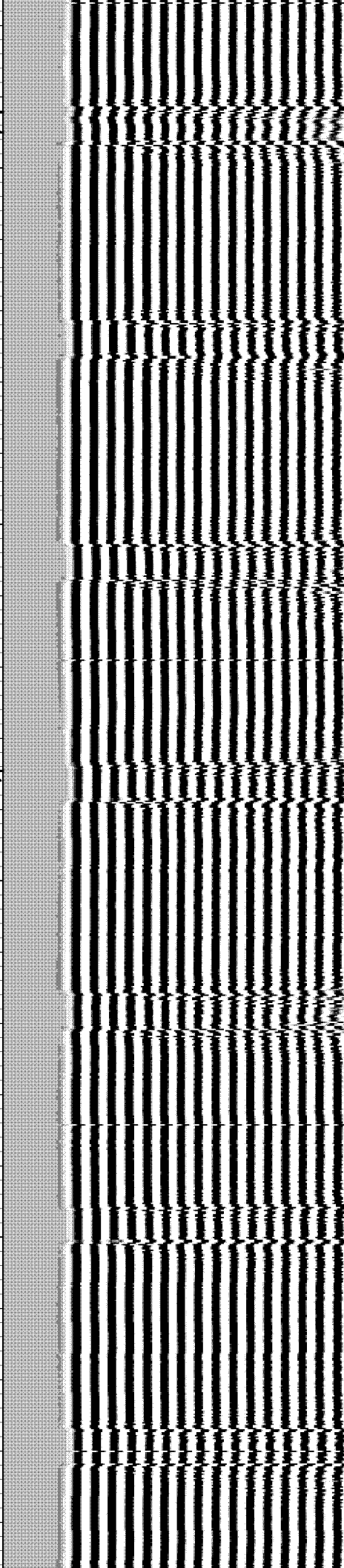
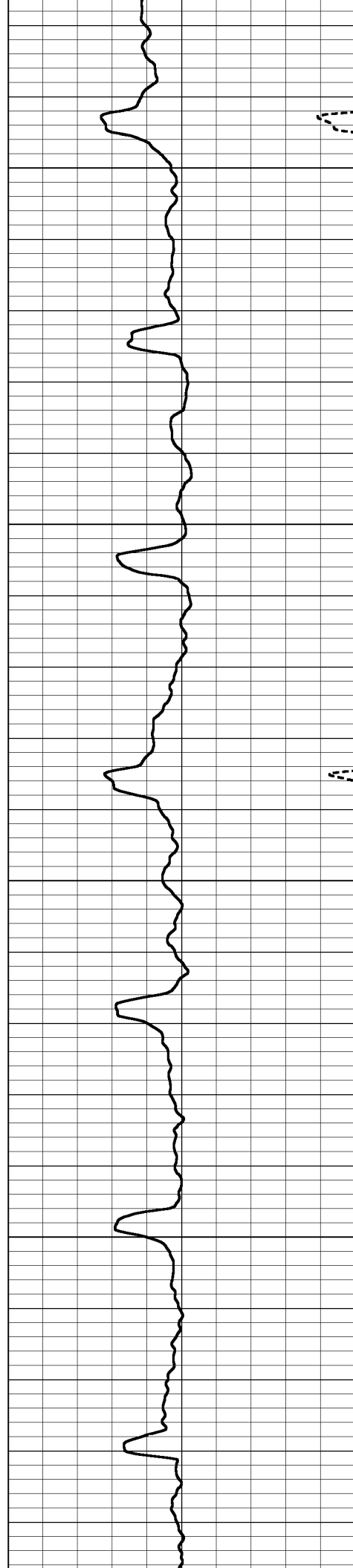

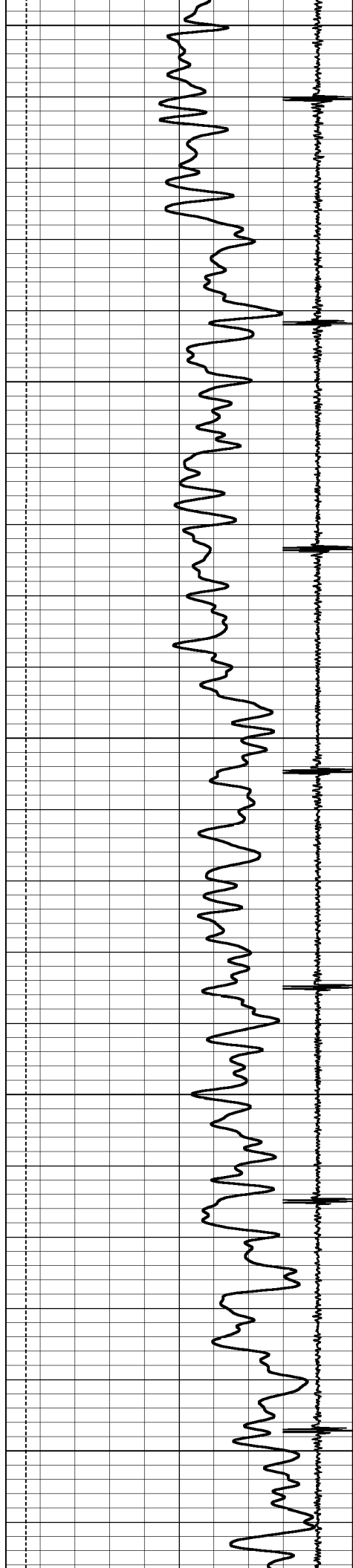

7200

7250

7300

7350

7400

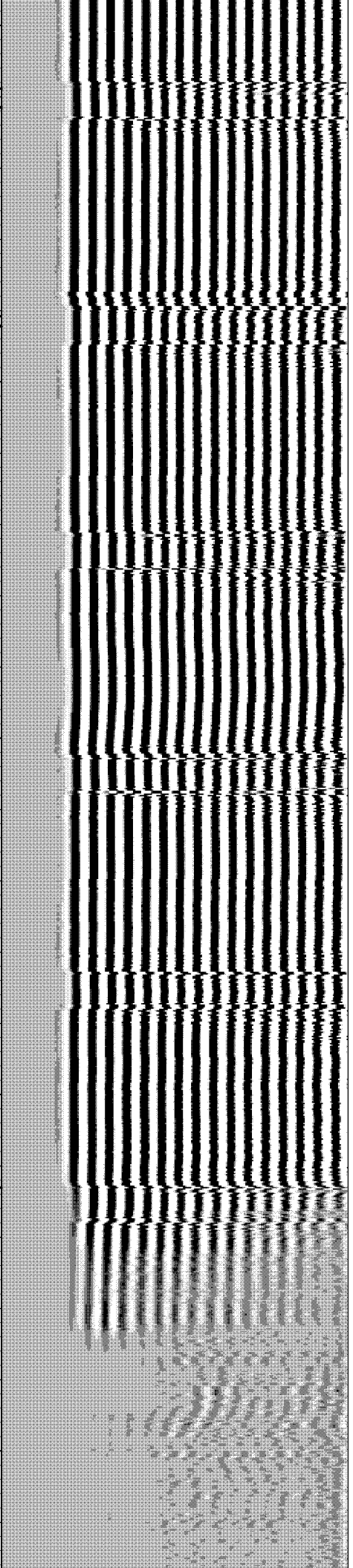
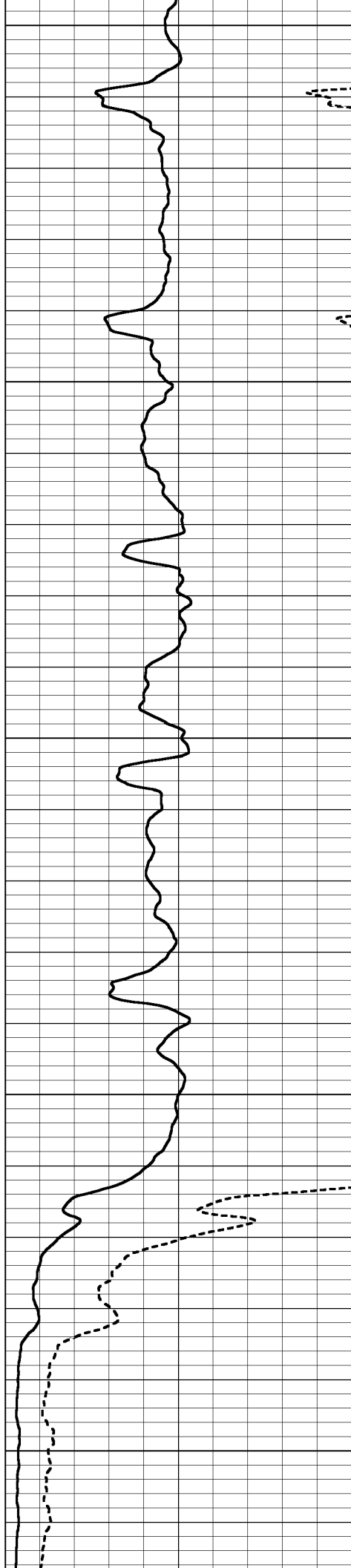



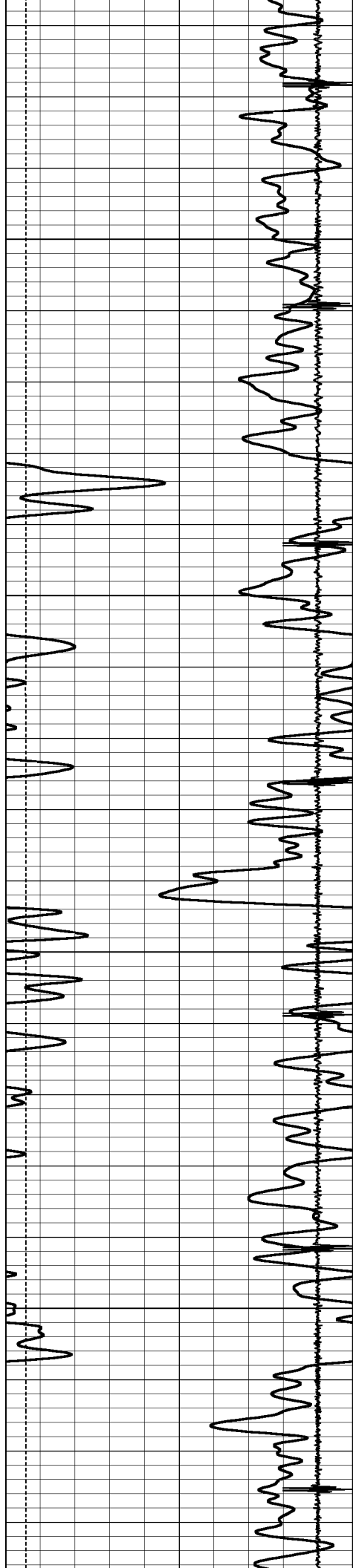

7450

7500

7550

7600

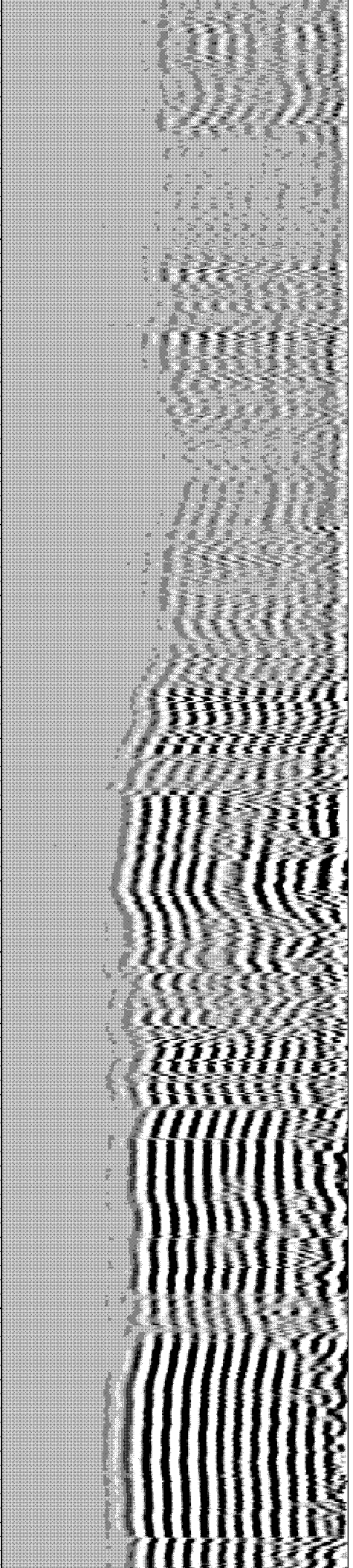
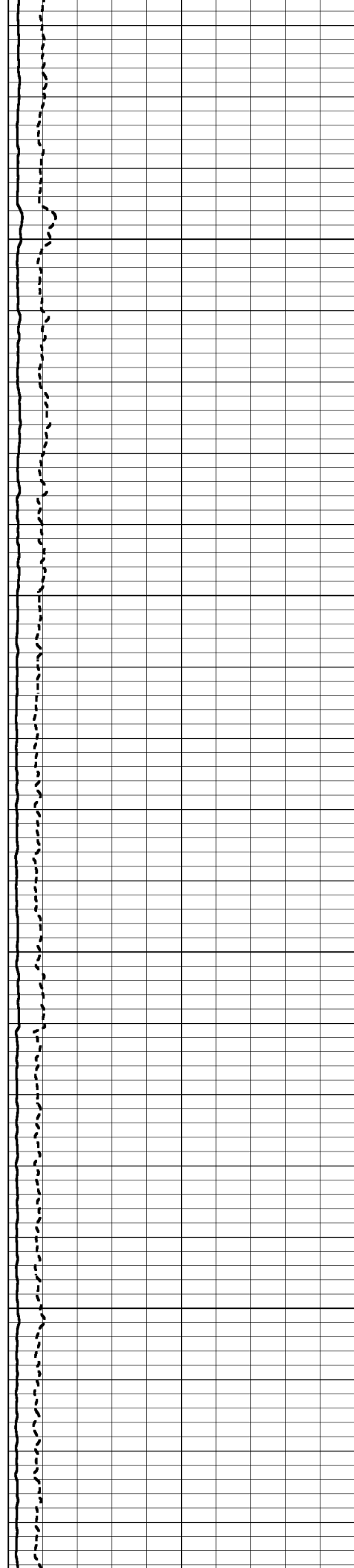

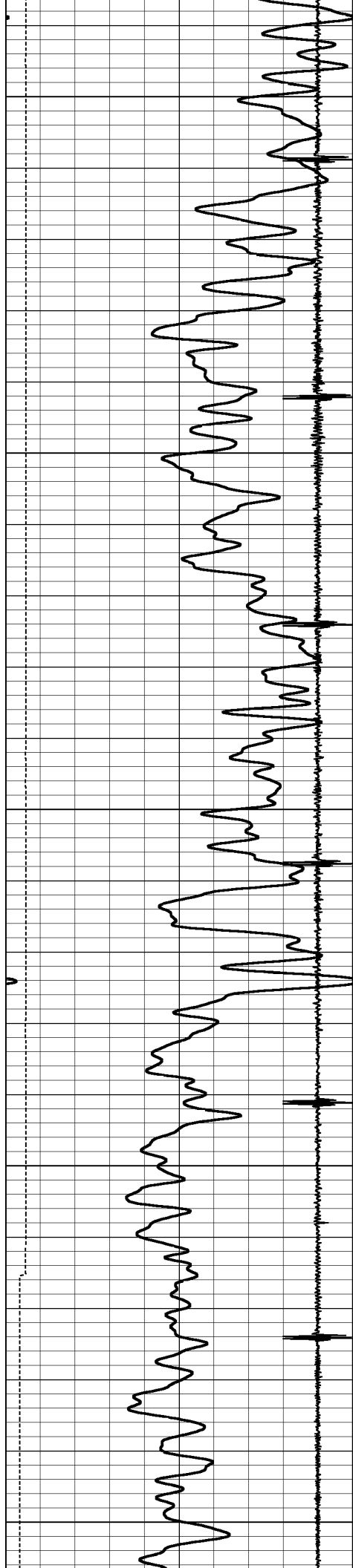

7650

7700

7750

7800

7850

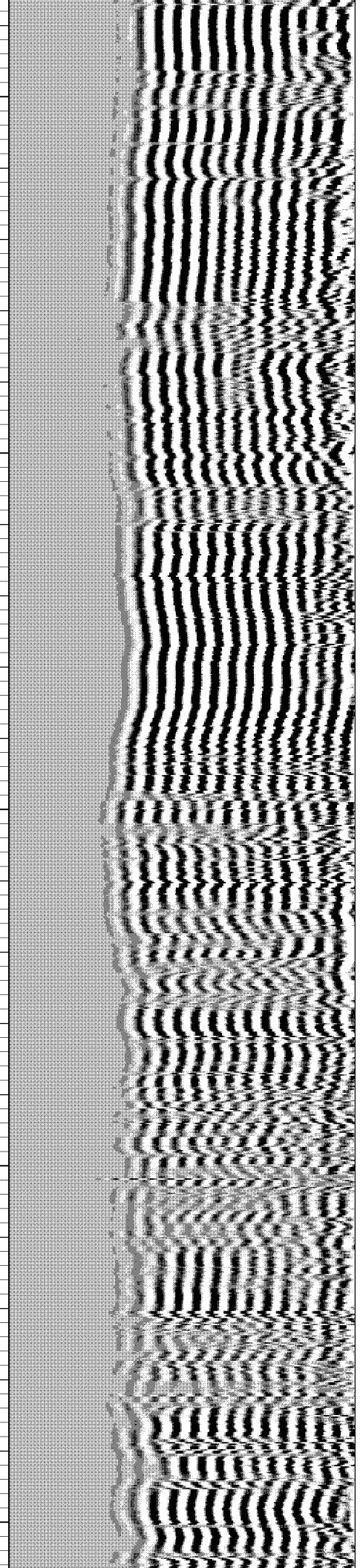
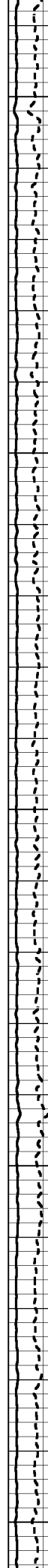

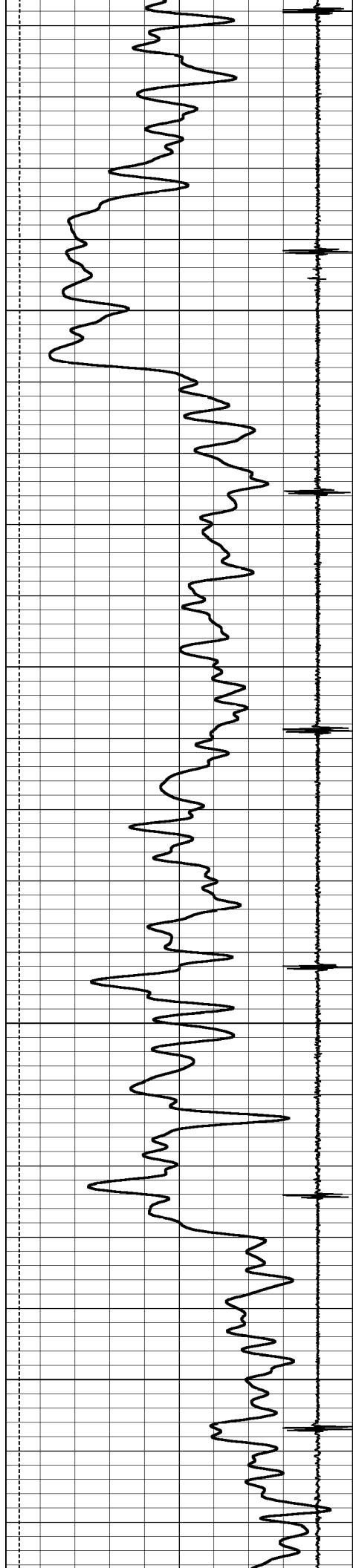

7900

7950

8000

8050

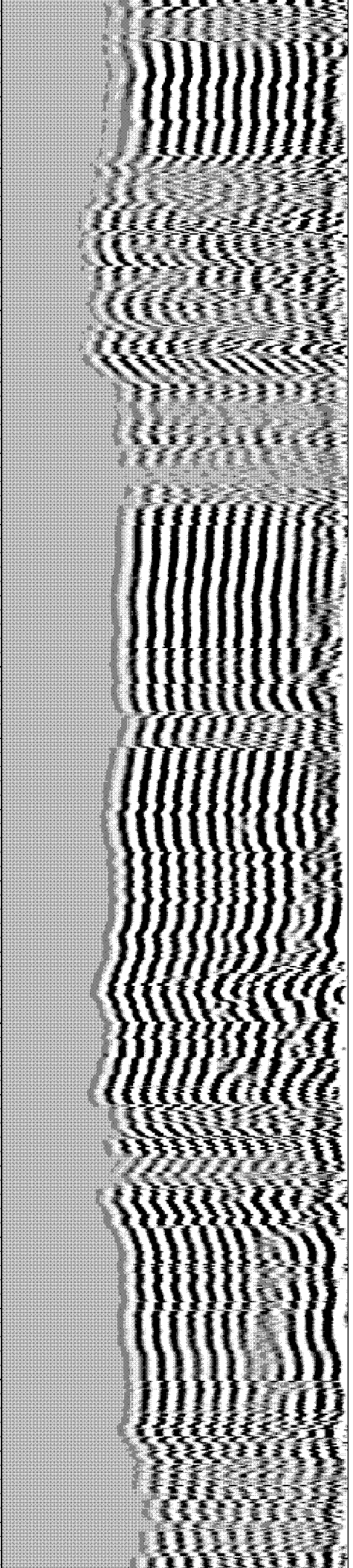
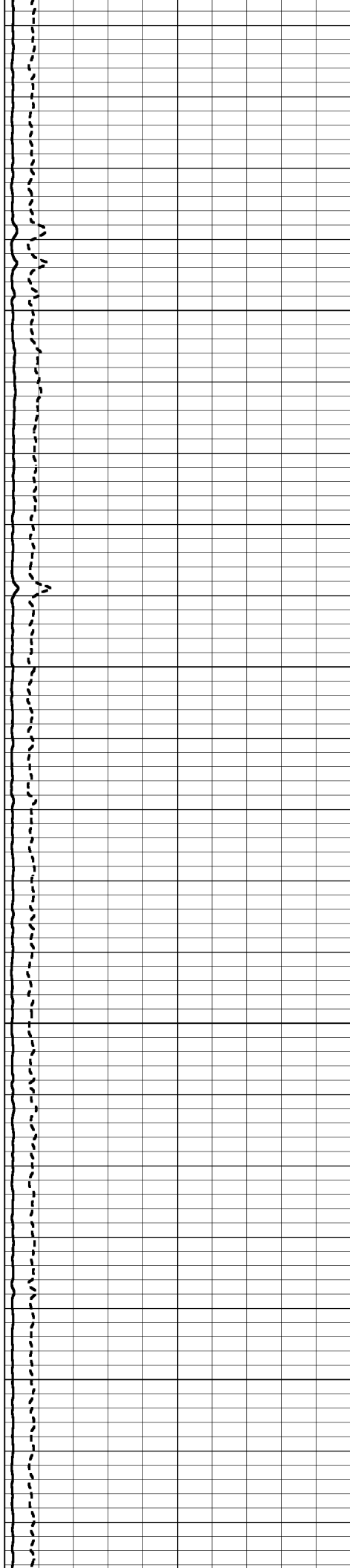

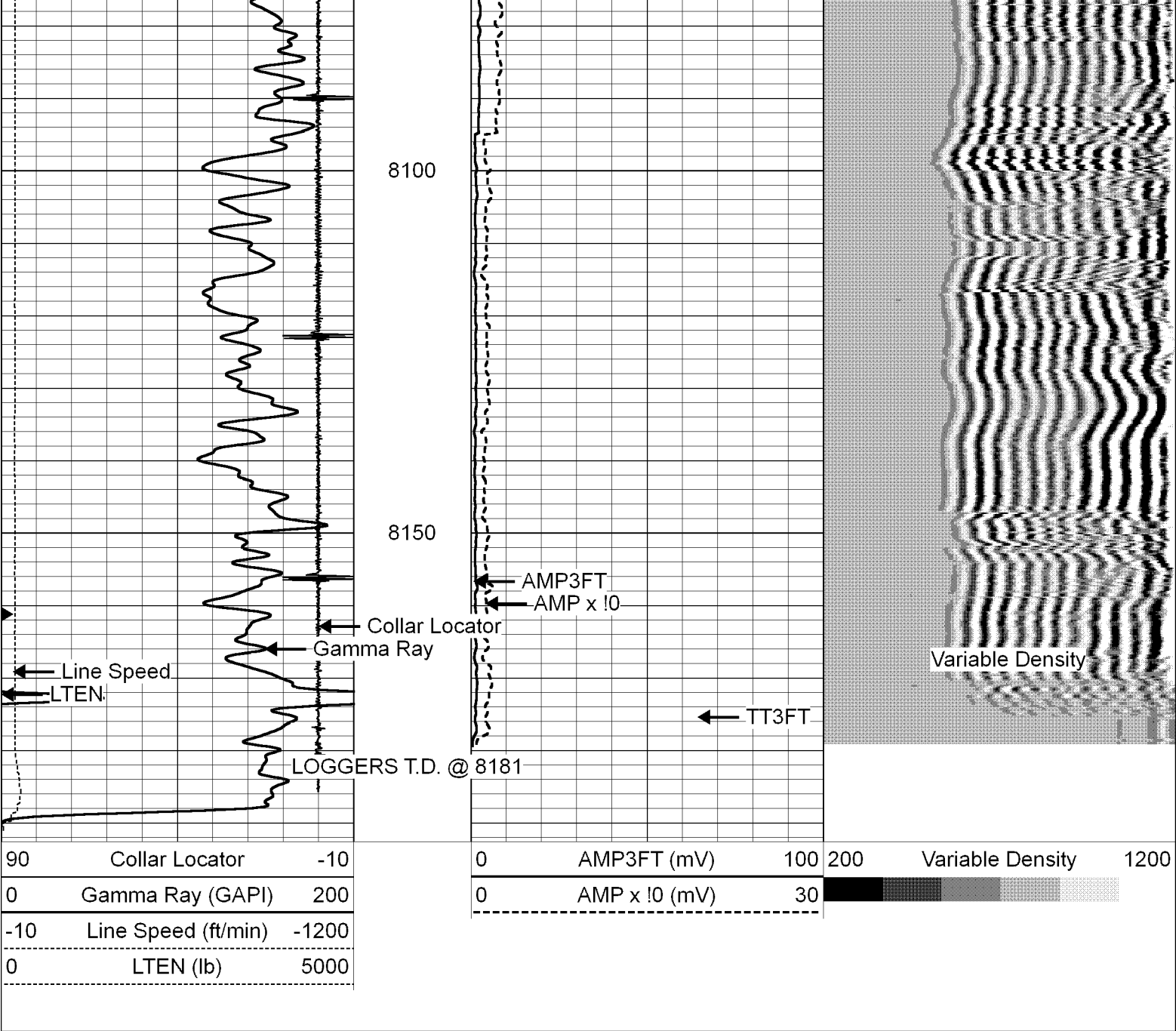

Sensor	Offset (ft)	Schematic	Description	Len (ft)	OD (in)	Wt (lb)
CHD	23.25		CHD-STNDRD (GOI) Standard Cable Head	1.00	1.69	10.00
CENT	22.25		PTS275	2.83	2.75	

Tool Joint Location	Tool Joint Depth (ft)	Tool Joint Description	Length (ft)	Weight (lb)	O.D. (in)
WVF3FT	14.50	CBL-Digital (080430) Probe 275 CBL Standard	9.17	2.75	100.00
WVF5FT	13.50				
WVFSYNC CENT	10.25 10.25				
GR	7.42	PTS275	2.83	2.75	
CCL	6.47				
GR	3.73	GR-Probe (080222) Probe 2.75" 4 Channel Pulse	4.58	2.75	30.00
CENT	2.83	PTS275	2.83	2.75	

Dataset: dahlinger\_e\_unit1\_crimsonexp.db: field/well/run1/pass1

Total Length: 23.25 ft

Total Weight: 140.00 lb

O.D. 2.75 in