

LOCATION DRAWING BAJA BERG 11-35HZ

HORIZONTAL MULTI-WELL PAD

E1/2 SW1/4 SECTION 35, TOWNSHIP 2 NORTH, RANGE 67 WEST, 6TH P.M.

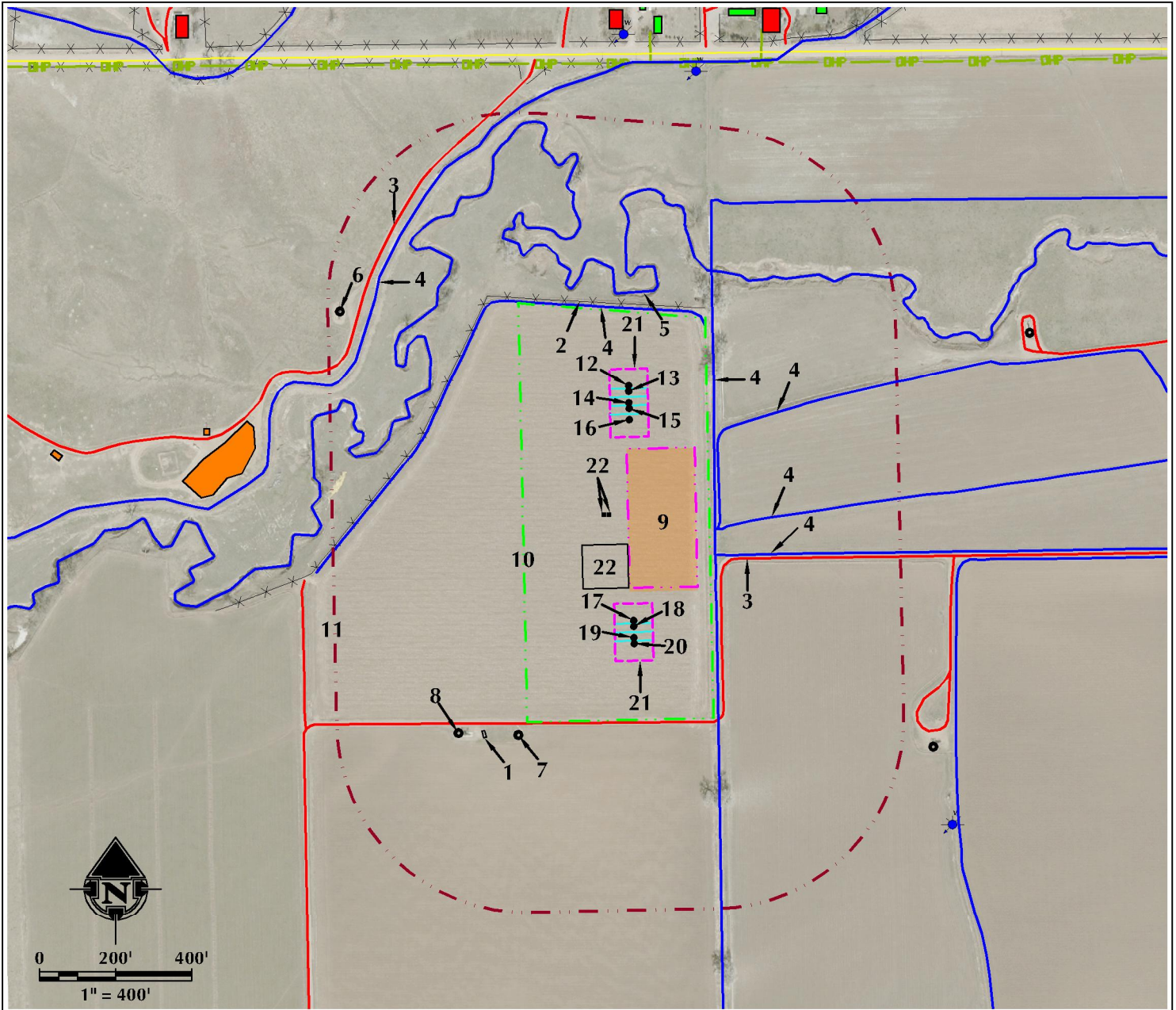

- | | | |
|---|--|--|
| <ol style="list-style-type: none"> 1. EXISTING ELECTRIC BOX IS ±981' SW. 2. EXISTING FENCE IS ±216' N. 3. EXISTING PRIVATE ROADS ARE ±529' SE AND ±735' W. 4. EXISTING DITCHES ARE ±202' N, ±224' E, ±272' SE, ±439' SE, ±502' SE AND ±704' W. 5. LITTLE DRY CREEK IS ±246' N. 6. EXISTING WELL: JACK BERGER A 4 IS ±783' W. 7. EXISTING WELL: BAJA 14-35A IS ±961' S. | <ol style="list-style-type: none"> 8. EXISTING WELL: JACK BERGER A 6 IS ±1015' SW. 9. PROPOSED BAJA BERG 11-35HZ FACILITY PAD IS ±166' S. 10. OPERATIONAL DISTURBANCE AREA 11. 500' BUFFER 12. PROPOSED WELL: BAJA BERG 35-1HZ 13. PROPOSED WELL: BAJA BERG 35-2HZ 14. PROPOSED WELL: BAJA BERG 35-3HZ 15. PROPOSED WELL: BAJA BERG 35-4HZ | <ol style="list-style-type: none"> 16. PROPOSED WELL: BAJA BERG 35-5HZ 17. PROPOSED WELL: BAJA BERG 35-6HZ 18. PROPOSED WELL: BAJA BERG 35-7HZ 19. PROPOSED WELL: BAJA BERG 35-8HZ 20. PROPOSED WELL: BAJA BERG 35-9HZ 21. PUMP JACK AREA 22. TEMPORARY EQUIPMENT |
|---|--|--|

LEGEND		
<ul style="list-style-type: none"> EXISTING WELL PROPOSED WELL WATER WELL EXISTING FENCE PUBLIC ROAD PRIVATE ROAD 	<ul style="list-style-type: none"> 500' BUFFER DISTURBANCE AREA PUMP JACK AREA PROPOSED FACILITY DITCH/CANAL/DRAINAGE ELECTRIC BOX 	<ul style="list-style-type: none"> OVERHEAD POWER LINE EXISTING FACILITY EXISTING BUILDINGS RESIDENCE/BUILDING UNIT TEMPORARY EQUIPMENT AREA

*** REFERENCE LOCATION ***
 ALL MEASUREMENTS ARE MADE FROM
 REFERENCE WELL: BAJA BERG 35-1HZ
 LAT: 40.092352° LONG: -104.858951° (NAD83)
 EXISTING GROUND ELEVATION = 4930.5'
 WELL FOOTAGES: 1763' FSL & 2442' FWL

SURFACE USE: IRRIGATED CROPLAND

609 CONSULTING, LLC

LOVELAND OFFICE
1635 Fossil Drive, Suite 204
Loveland, Colorado 80538
Phone 970-776-4331

SHERIDAN OFFICE
1095 Saberton Avenue
Sheridan, Wyoming 82801
Phone 307-674-0609

DATE SURVEYED: 2/12/18
 DATE: 2/22/18
 DRAFTER: DD
 REVISED: 3/9/18

DATA SOURCES:
 - AERIAL COURTESY OF ESRI, INC.
 - WATER WELLS COURTESY OF COLORADO DIVISION OF WATER RESOURCES

NEAREST BUILDING UNIT: ±937' N

PREPARED FOR:
Kerr-McGee Oil & Gas Onshore LP.