

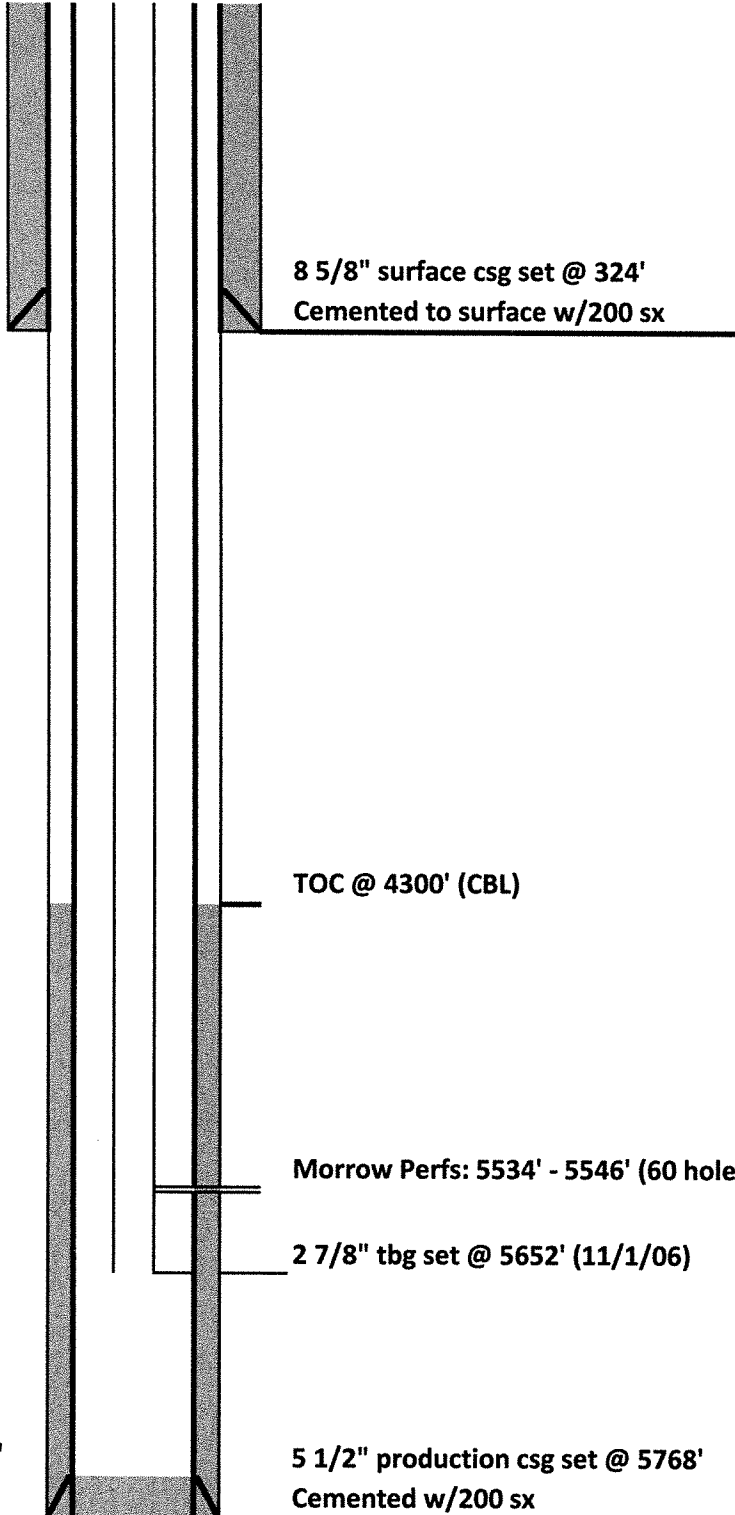

DRILLING COMPANY, INC.
WICHITA, KANSAS

Current Wellbore Diagram



Date:	4/7/2016
Well Name:	MUSF #2
F/K/A:	Wilkerson #2
Location:	1973' FNL & 2079' FWL
	SE/4 NW/4 32-13S-49W
County:	Cheyenne
State:	Colorado
API:	05-017-06244
GL:	4475'
KB:	4482'
Spud Date:	4/27/1979
DFP Morrow:	2/20/1980