

Wellbore Schematic Input Report

Well Name: EACHUS UPRR 32-23 1

VERTICAL - ORIGINAL HOLE, 5/21/2018 1:36:02 PM

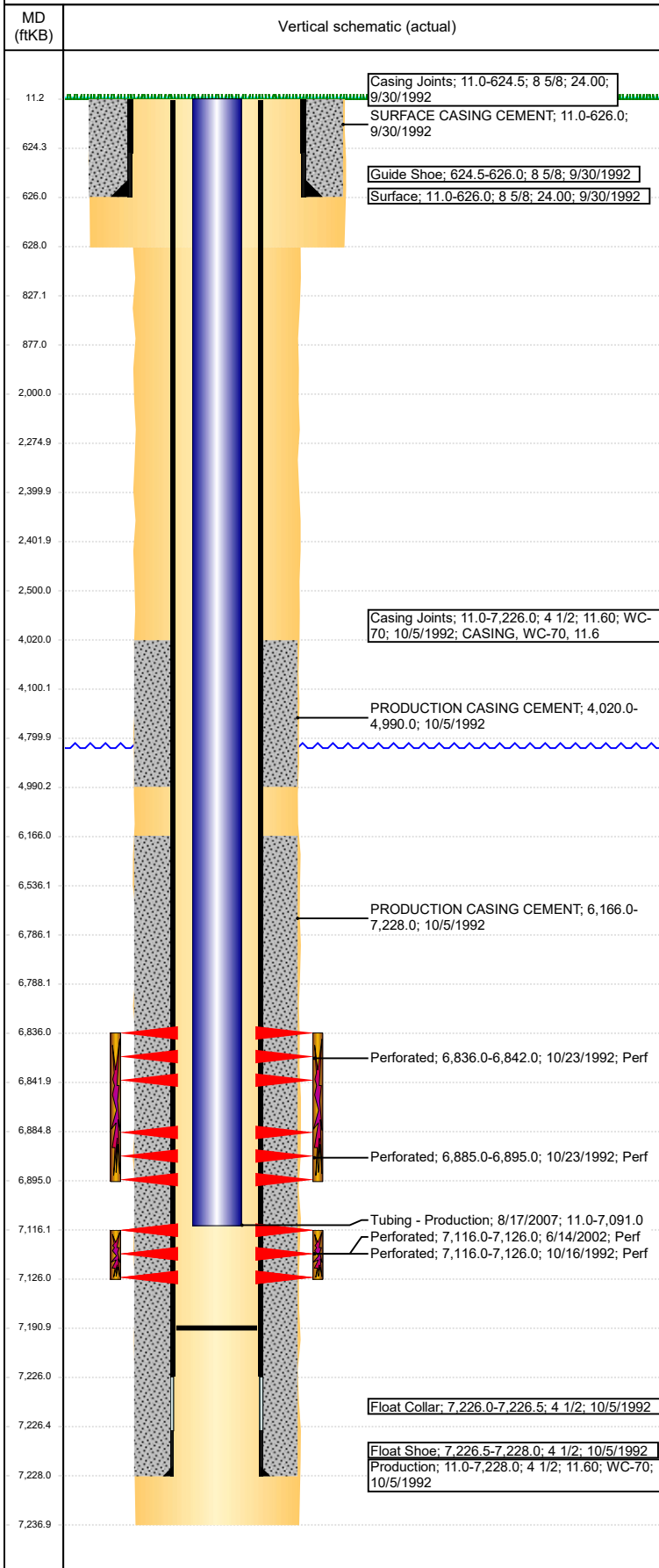

Well Header							
API 05-123-16113		Well Report Center 425857989			Well Configuration Type VERTICAL		
Original KB Elevation (ft) 4,842		KB - GL / MSL (ftKB) 11.00		Spud Date 9/30/1992		P & A Date	
Production Route C1-04			Well Production Status PR				SoRT Ignore No
Directions To Well				Actual Latitude (°) 40.21234240		Actual Longitude (°) -104.62794530	
Comment							
Congressional Location							
Quarter 3 SW	Quarter 4 NE	Section 23	Township 3	Twnshp N/S Dir N	Range 65	Range E/W Dir W	
Rig Operator							
Rig Operator							
Plug Back Total Depths							
Date	Depth (ftKB)	Method			Com		
8/19/2007	7,191.0	TAG			C/O TO RUN TBG		
Wellbore Sections							
Section Des		Size (in)		Act Top, MD (ftKB)		Act Btm, MD (ftKB)	
SURFACE		12 1/4		11		628	
PRODUCTION		7 7/8		628		7,237	
Zone Statuses							
Zone Name		Status Date			Status		
NIOBRARA		11/1/1992			PR		
CODELL		6/28/2002			PR		
Casing Strings							
Surface, 626.0ftKB							
Casing Description	Run Date	OD (in)	Wt/Len (l...	Grade	Top, MD (ft...	MD (ftKB)	
Surface	9/30/1992	8 5/8	24.00		11.0	626.0	
Production, 7,228.0ftKB							
Casing Description	Run Date	OD (in)	Wt/Len (l...	Grade	Top, MD (ft...	MD (ftKB)	
Production	10/5/1992	4 1/2	11.60	WC-70	11.0	7,228.0	
Cement							
Des		Start Date		Top (ftKB)		Btm (ftKB)	
SURFACE CASING CEMENT		9/30/1992		11.0		626.0	
PRODUCTION CASING CEMENT		10/5/1992		4,020.0		4,990.0	
PRODUCTION CASING CEMENT		10/5/1992		6,166.0		7,228.0	
Proposed Cement							
Des				Top (ftKB)		Btm (ftKB)	
Balance Plug				6,536.0		6,786.0	
Balance Plug				4,100.0		4,800.0	
Balance Plug				2,275.0		2,400.0	
Balance Plug				2,402.0		2,500.0	
Cement Squeeze				2,000.0		2,500.0	
Balance Plug				827.0		877.0	
Balance Plug				626.0		827.0	
Balance Plug				11.0		626.0	
Tubing Strings							
Tubing Description	Run Date	String...	ID (in)	Wt (lb/ft)	Grade	Len (ft)	Set De...
Tubing - Production	8/17/2007	2 3/8	2.00	4.70	J-55	7,080.00	
Tubing Components							
Item Des	OD (in)	Wt (lb/ft)	Grade	Jts	Len (ft)	Btm (ftKB)	Btm (TVD) (ftKB)
Tubing	2 3/8	4.70	J-55	227	7,078.00	7,089.0	
Seating Nipple	2 3/8	1.10		1	1.00	7,090.0	
Notched collar	2 3/8			1	1.00	7,091.0	
Other In Hole							
Run Date	Des			OD (in)	Top (ftKB)	Btm (ftKB)	
Proposed Other In Hole							
Des			OD (in)		Top (ftKB)	Btm (ftKB)	
Cast Iron Bridge Plug			3.99		6,786.0	6,788.0	
Cement Retainer			3.99		2,400.0	2,402.0	

Well Name: EACHUS UPRR 32-23 1

VERTICAL - ORIGINAL HOLE, 5/21/2018 1:36:02 PM

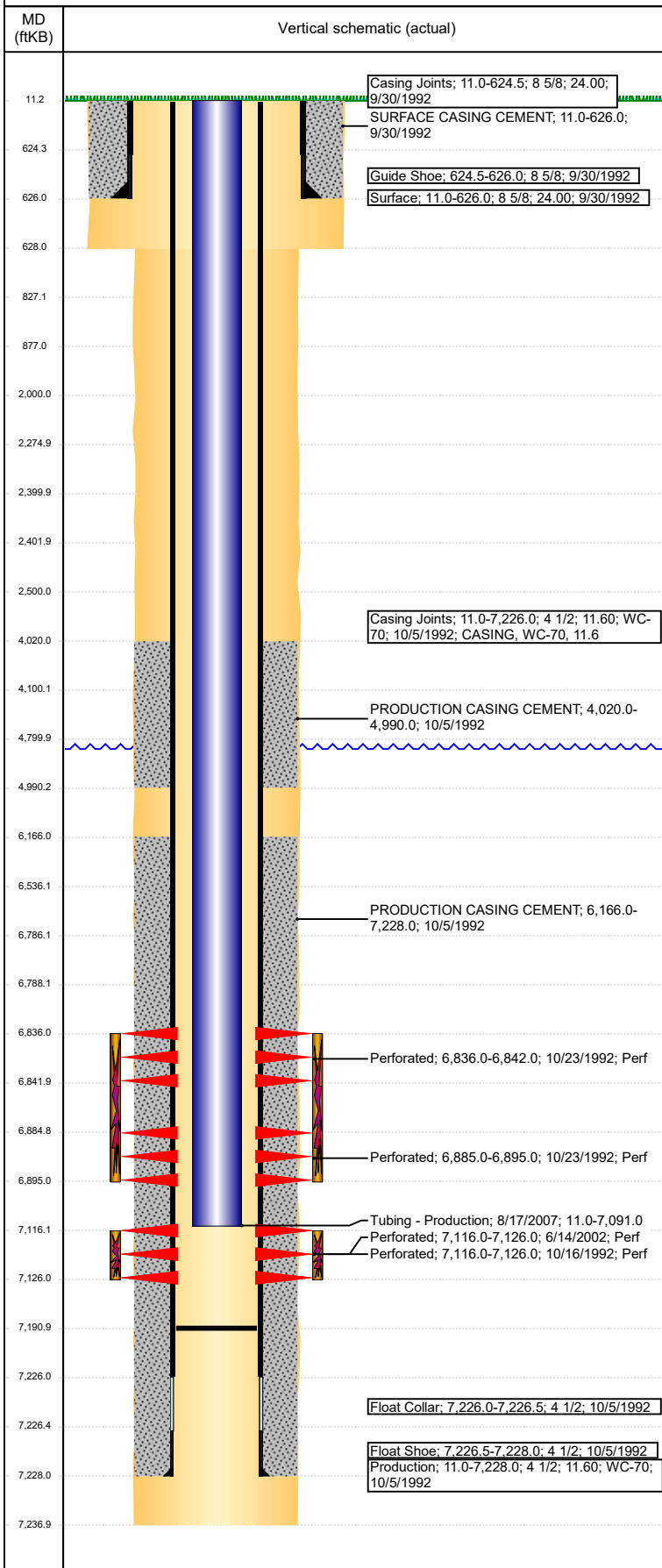

Logs			
Date	Type	Top, MD (ftKB)	Btm, MD (ftKB)
10/15/1992	CEMENT BOND	6,170.0	7,164.0
9/25/2014	GYRO	0.0	7,000.0

Perforation Data				
Linked Zone	Sum of Entered Shot Total	Top (ftKB)	Btm (ftKB)	Date
NIOBRARA, ORIGINAL HOLE	6	6,836.00	6,842.00	10/23/1992
NIOBRARA, ORIGINAL HOLE	10	6,885.00	6,895.00	10/23/1992
CODELL, ORIGINAL HOLE	20	7,116.00	7,126.00	10/16/1992
CODELL, ORIGINAL HOLE	20	7,116.00	7,126.00	6/14/2002
Total (Sum)	56			

Proposed Perforations				
Linked Zone	Sum of En...	Top Depth (ftKB)	Btm (ftKB)	Date
CODELL, ORIGINAL HOLE	0	2,500.00	2,500.00	3/16/2018
Total (Sum)	0			

Job Supply Amounts						
Supply Item Des	Type	Uni...	Job Category	Total...	Total...	Total...