KLX Energy Services

GAMMA RAY CCL CEMENT BOND VDL

Company	BONANZA CREEK
Well	STATE PRONGHORN 41-29-30 XRLNB
Field	WATTENBERG
County	WELD
State	COLORADO
Country	USA

Company BONANZA CREEK
Well STATE PRONGHORN 41-29-30 XRLNB
Field WATTENBERG
County WELD
State COLORADO Country USA

Location: API #: 05-123-44111
1318' FNL & 548' FWL
NWNW
SEC 28 TWP 5N RGE 61W

Other Services

Permanent Datum	GL	Elevation	4618'	Elevation K.B. 4635 D.F. G.L. 4618
Log Measured From	KB 17'			
Drilling Measured From	KB			

Date	APR-18-2018
Run Number	ONE
Depth Driller	16112'
Depth Logger	6370
Bottom Logged Interval	6370
Top Log Interval	SURFACE
Open Hole Size	
Type Fluid	WATER
Density / Viscosity	8.34 PPG
Max. Recorded Temp.	NA
Estimated Cement Top	
Time Well Ready	ROA
Time Logger on Bottom	1:00
Equipment Number	68
Location	STERLING
Recorded By	ZACH DIZMANG
Witnessed By	KURT DODGE

Borehole Record				Tubing Record		
Run Number	Bit	From	To	Size	Weight	From	To

Casing Record	Size	Wgt/Ft	Top	Bottom
Surface String	9 5/8	36#	SURFACE	1601'
Prot. String				
Production String	5.5"	17#	SURFACE	16102'
Liner				

<<< Fold Here >>>

All interpretations are opinions based on inferences from electrical or other measurements and we cannot and do not guarantee the accuracy or correctness of any interpretation, and we shall not, except in the case of gross or willful negligence on our part, be liable or responsible for any loss, costs, damages, or expenses incurred or sustained by anyone resulting from any interpretation made by any of our officers, agents or employees. These interpretations are also subject to our general terms and conditions set out in our current Price Schedule.

Comments

THANK YOU FOR CHOOSING KLX ENERGY SERVICES.
LOG RAN UNDER 0 PSI.

Sensor	Offset (ft)	Schematic	Description	Len (ft)	OD (in)	Wt (lb)
		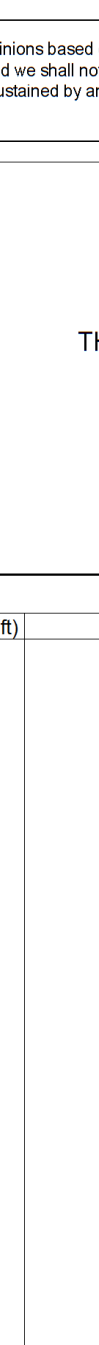	STNDRD Standard Cable Head	1.00	1.69	3.00
			RBT-PTS275HT (275HT) Probe 2.75" High Temp Radii	14.08	2.75	
TEMP	10.00					
IntTemp	9.35					
WVF3FT	9.33					
WVFCAL	9.33					
WVFS1	9.33					
WVFS2	9.33					
WVFS3	9.33					
WVFS4	9.33					
WVFS5	9.33					
WVFS6	9.33					
WVFS7	9.33					
WVFS8	9.33					
WVF5FT	8.25					
CCL	4.17					
GR	2.50		GR-Probe275dig (080221) Probe 2.75 High Temperature	5.00	2.75	57.00

Dataset:	state pronghorn 41-29-30xrlnb.db: field/well/run1/pass6
Total Length:	20.08 ft
Total Weight:	60.00 lb
O.D.	2.75 in

Database File:	state pronghorn 41-29-30xrlnb.db
Dataset Pathname:	pass6
Presentation Format:	scbl_dr
Dataset Creation:	Wed Apr 18 13:15:47 2018 by Log Std Casedhole 10081
Charted by:	Depth in Feet scaled 1:240

400 Travel Time (usec) 200	Collar Locator 0	Amplified Amplitude (mV) 10	200 VDL 1200
0 Gamma Ray (GAPI) 200	-1 5	0 Amplitude (mV) 100	
	LTEN 0 (lb) 2500		

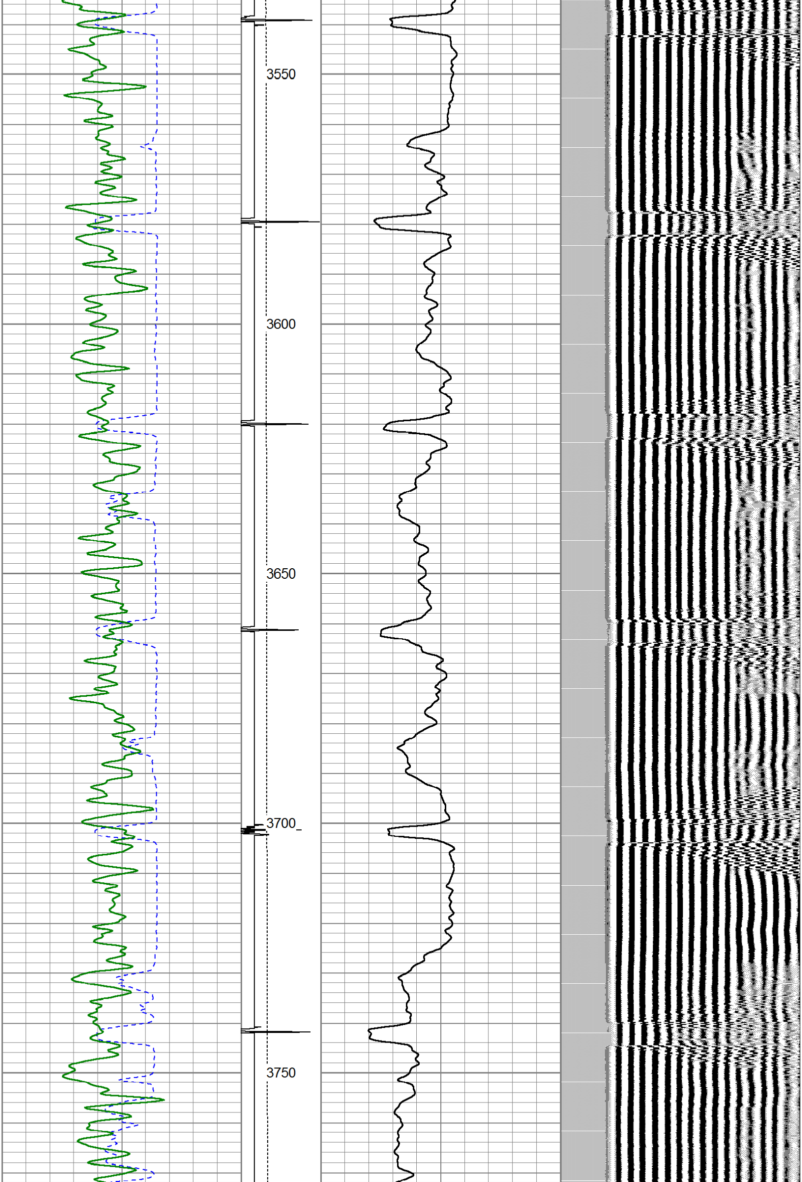

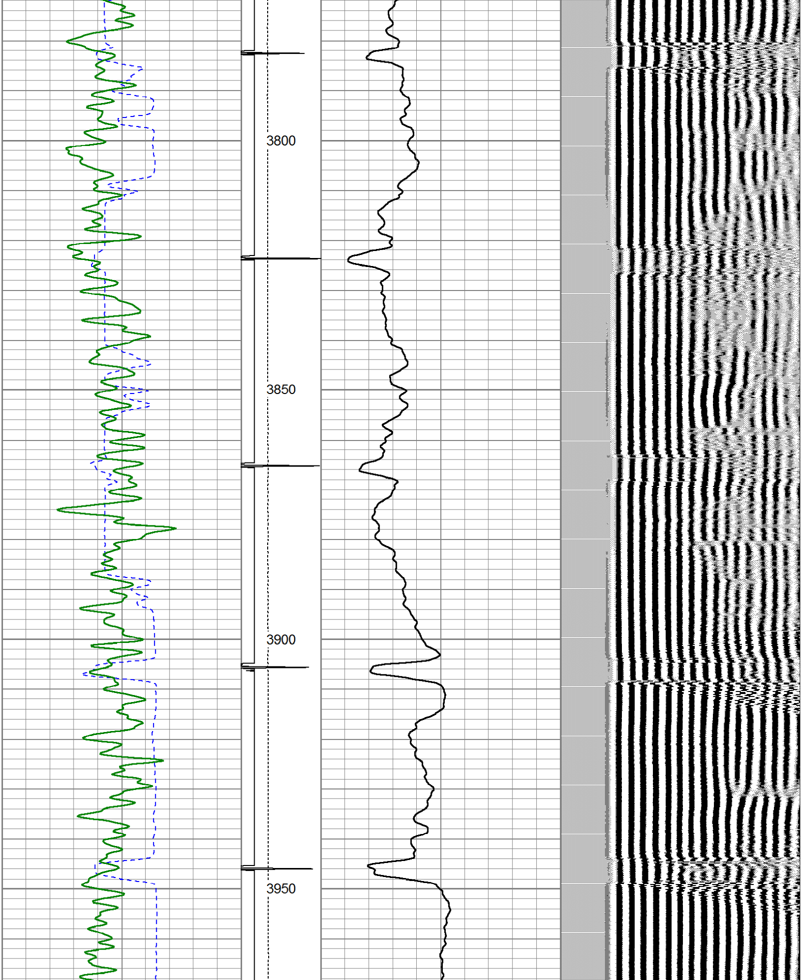

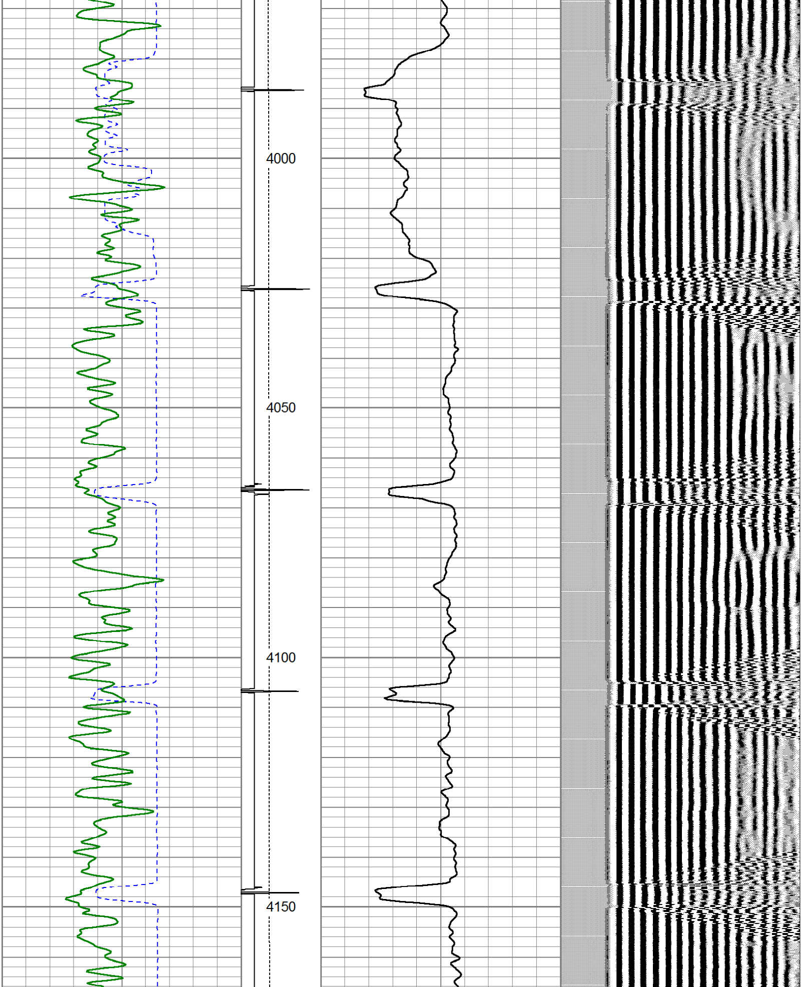

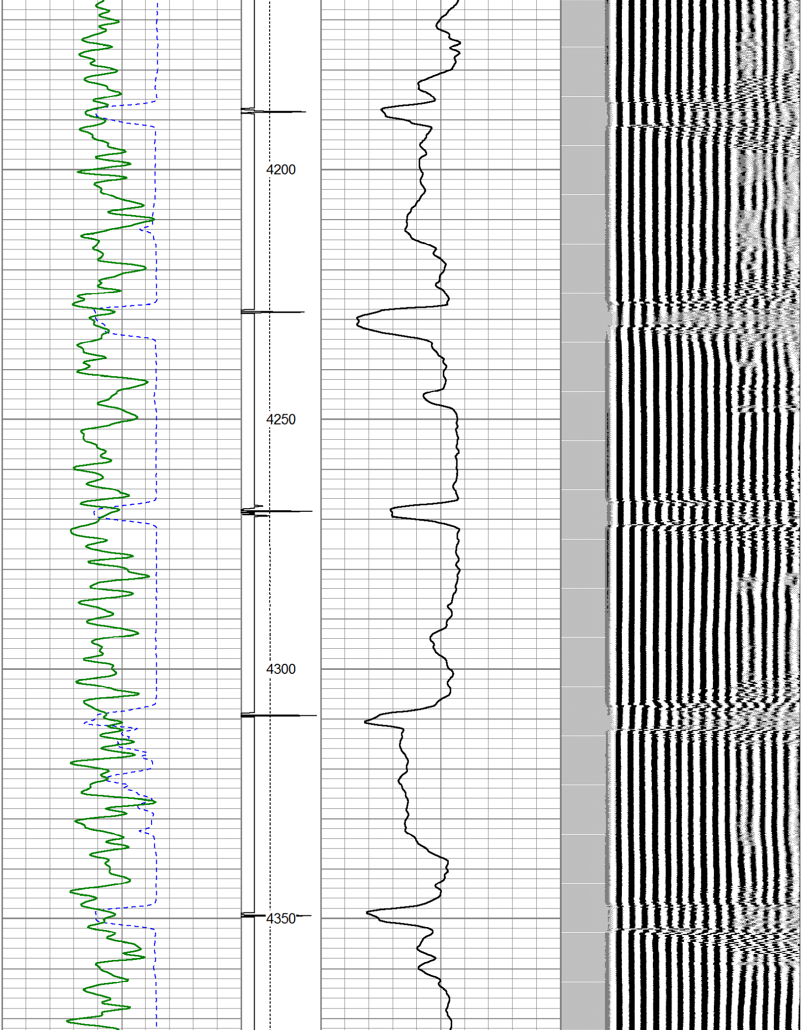

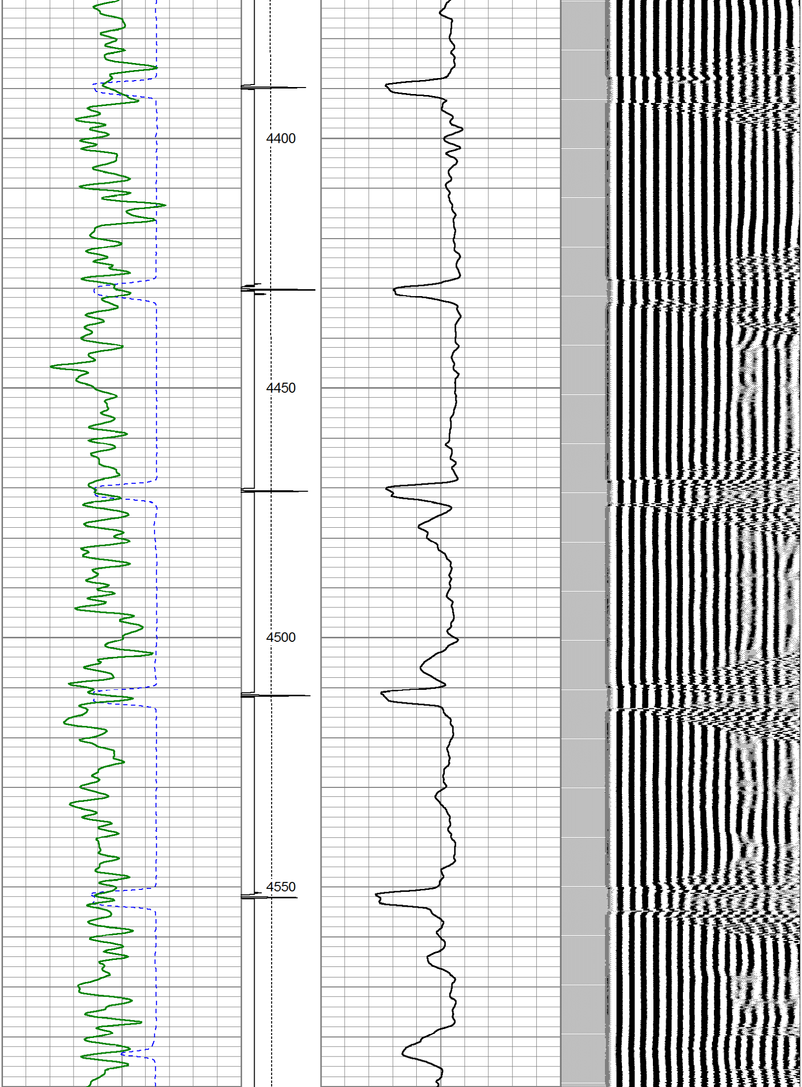

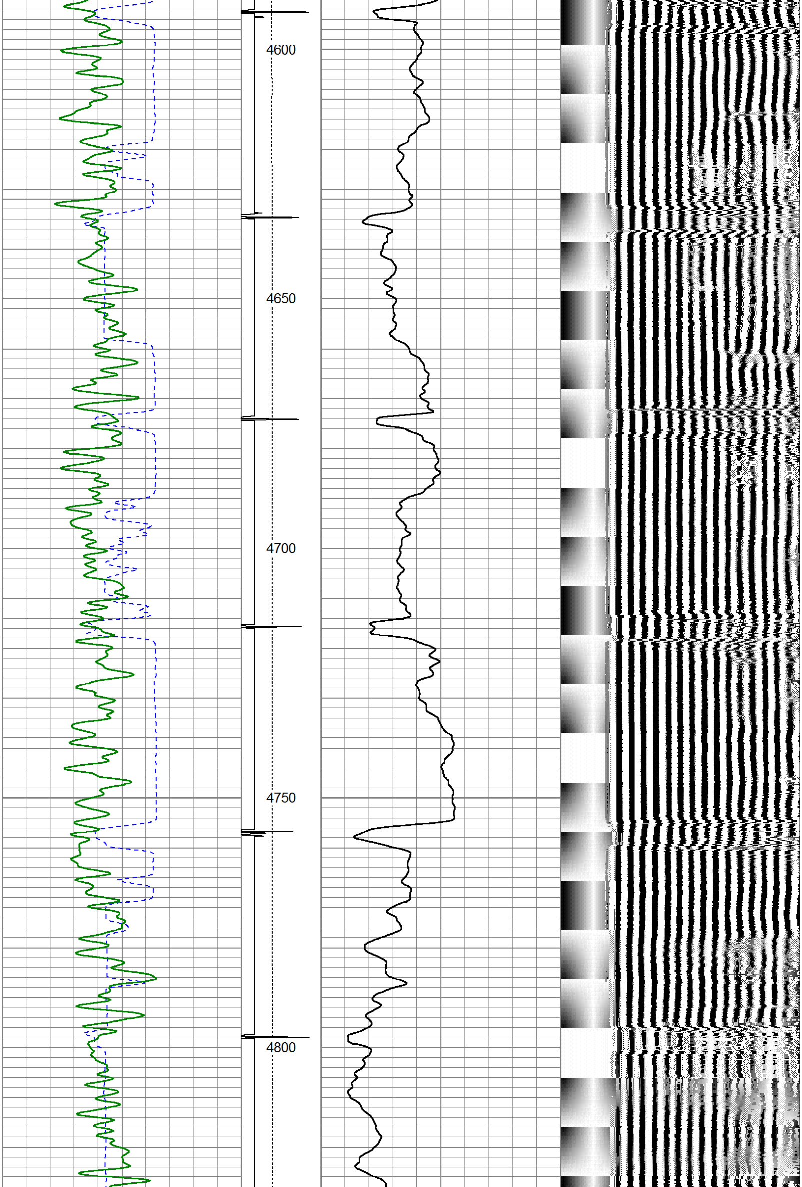

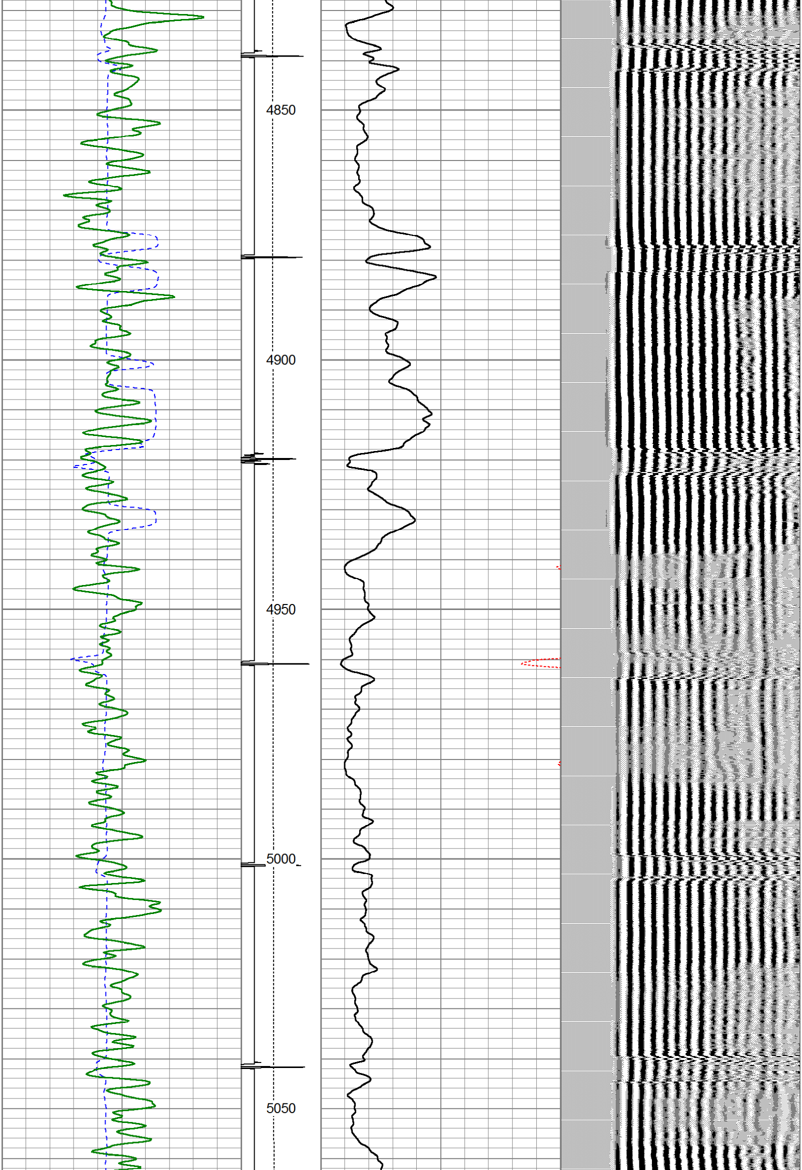

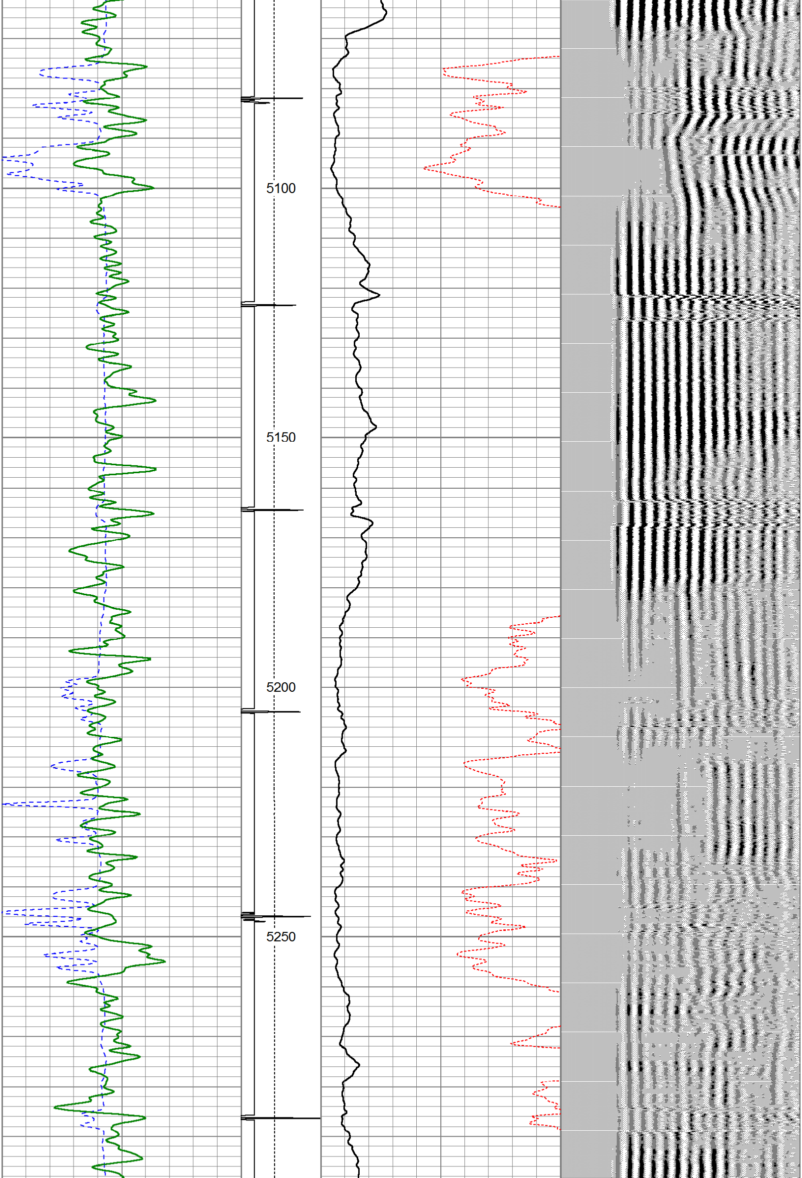

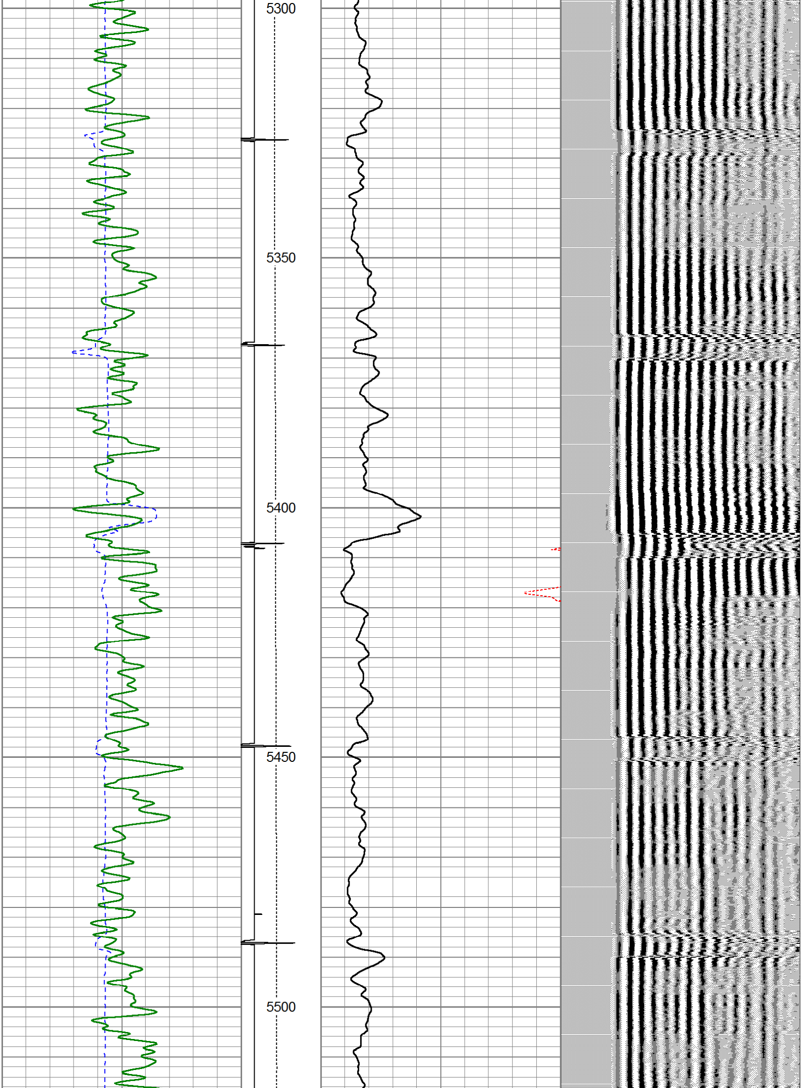

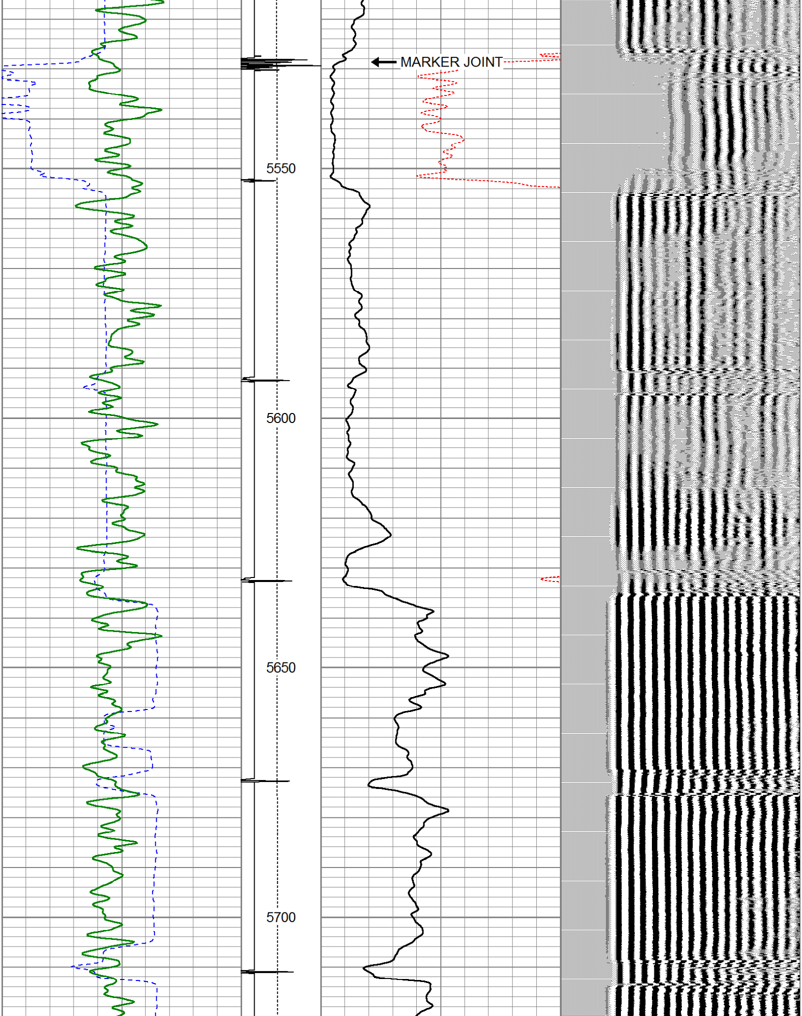

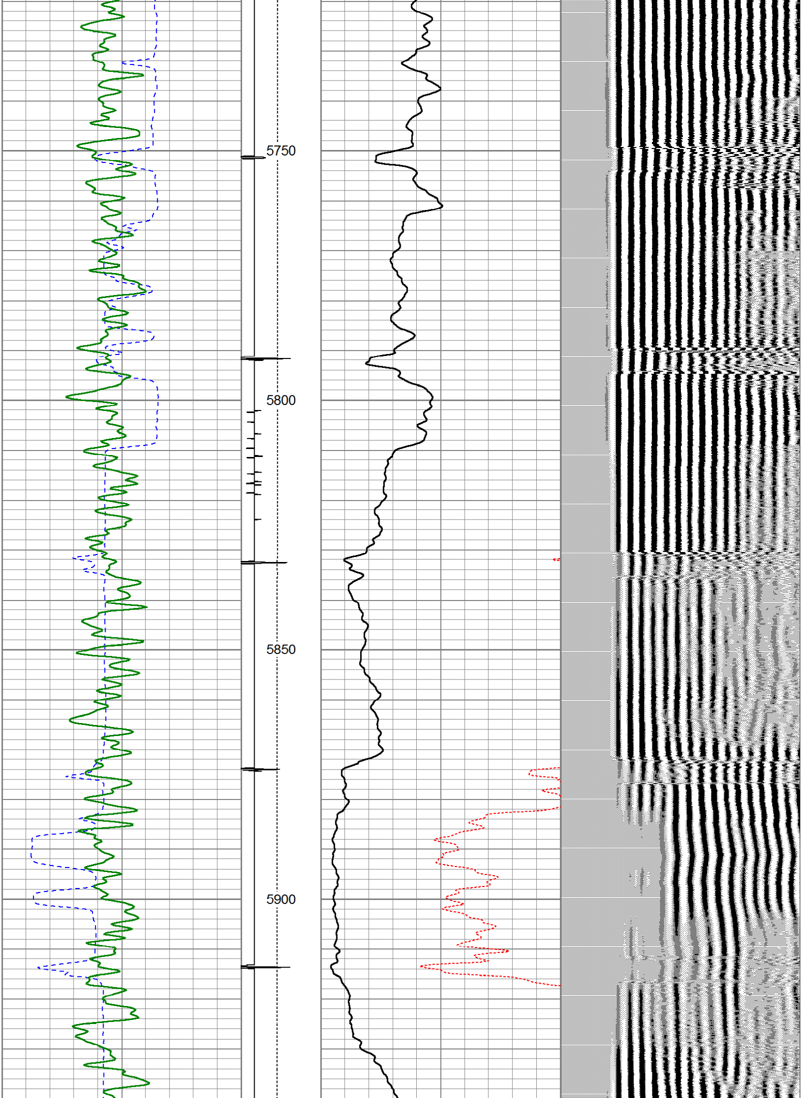

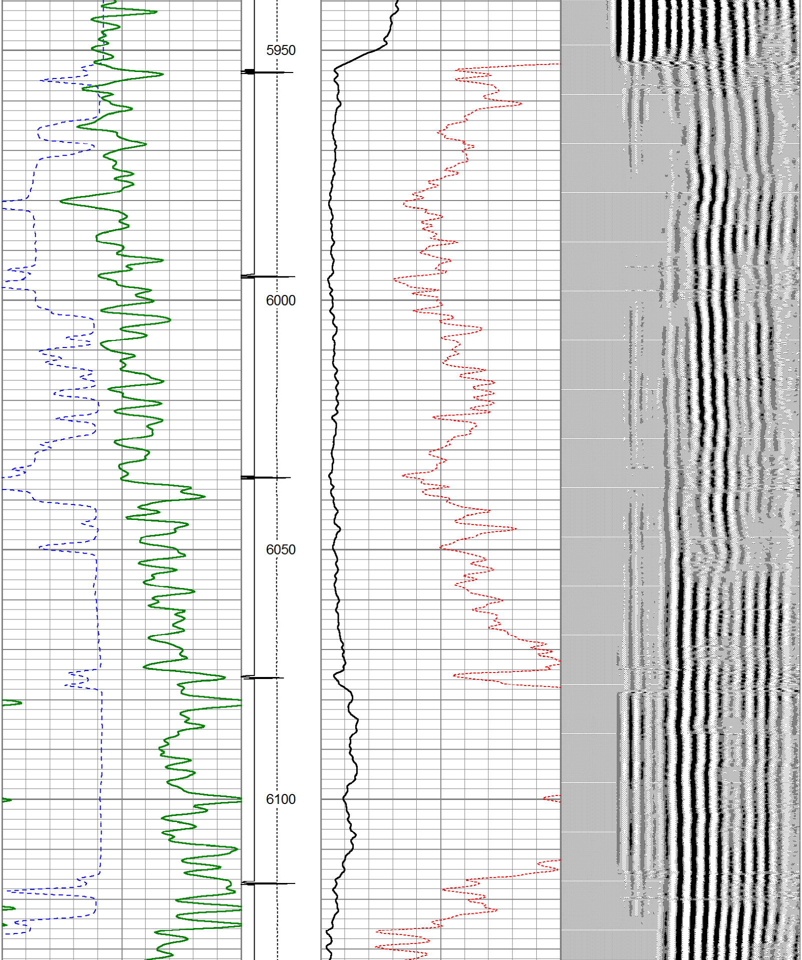

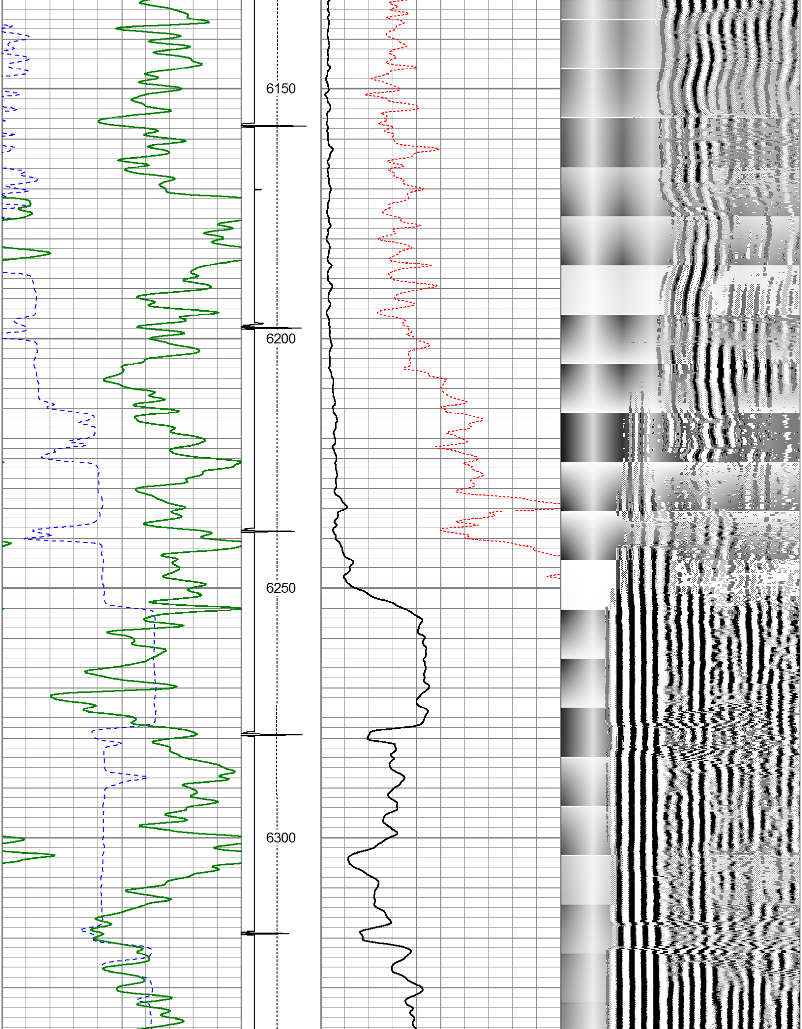

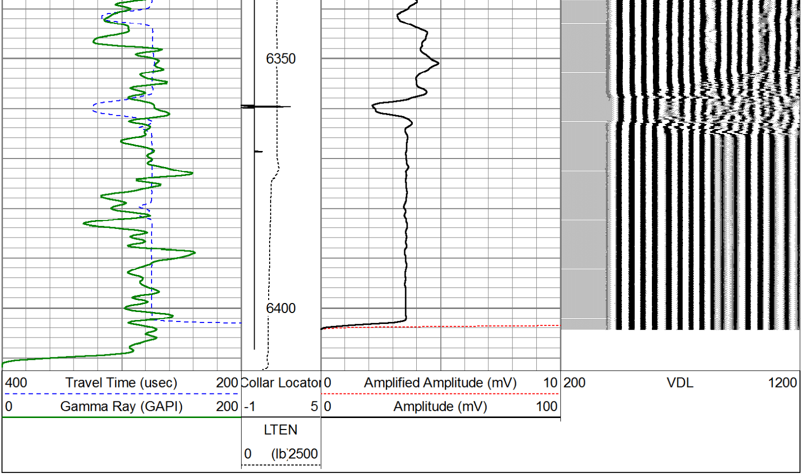

KLX Energy Services

REPEAT PASS

Database File:	state pronghorn 41-29-30xrlnb.db
Dataset Pathname:	pass4
Presentation Format:	scbl_dr
Dataset Creation:	Wed Apr 18 13:10:43 2018 by Log Std Casedhole 10081
Charted by:	Depth in Feet scaled 1:240

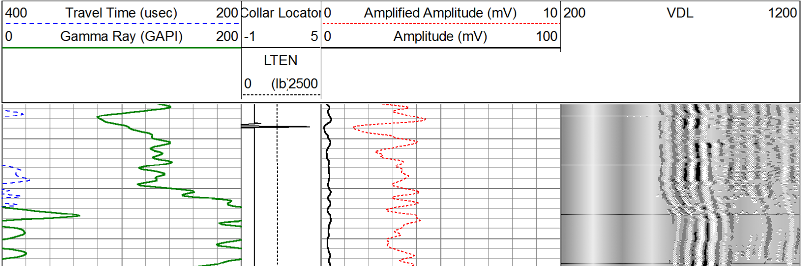

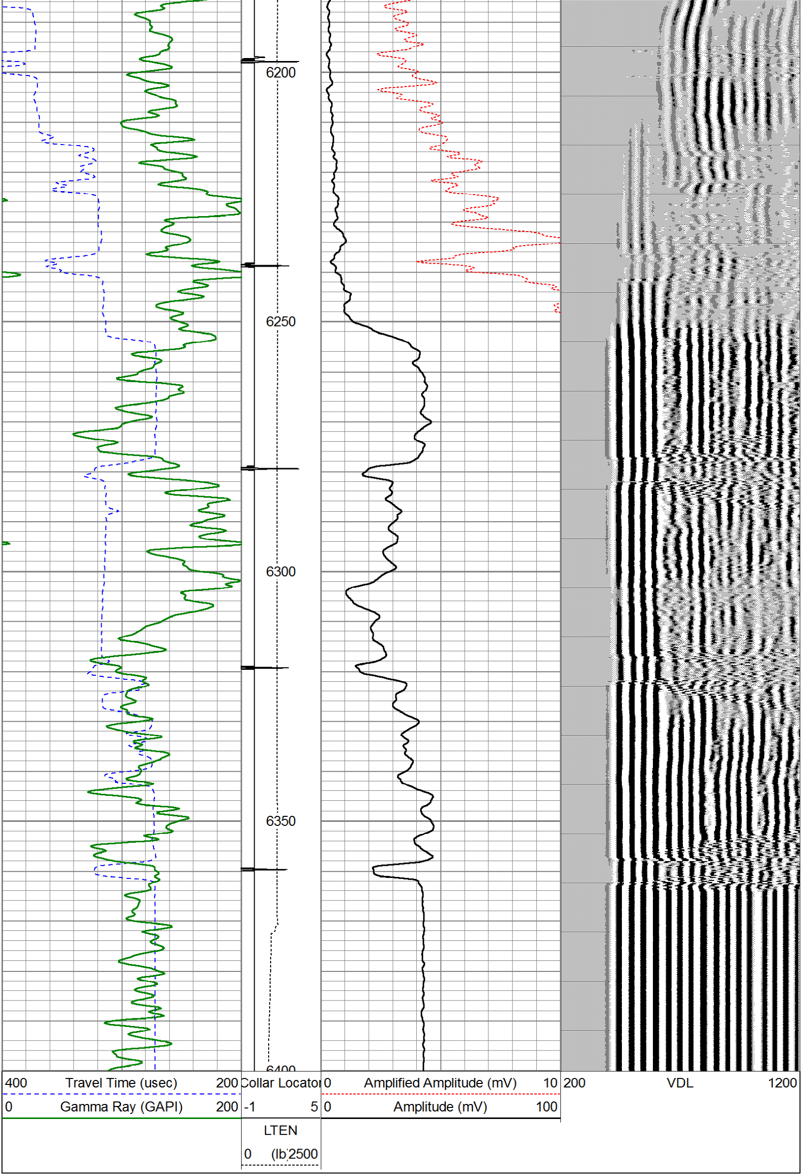

Calibration Report

Database File: state pronghorn 41-29-30xrlnb.db
Dataset Pathname: pass6
Dataset Creation: Wed Apr 18 13:15:47 2018 by Log Std Casedhole 10081

Gamma Ray Calibration Report

Type / Serial: Probe275dig / 080221

SHOP CALIBRATION

Thu Sep 08 10:58:32 2016

	Counts/Sec.	Gain	Offset	Jig	Units
Background	0.0				cps
Calibrator	1.0				cps
		1.0000			GAPI/cps

PRIMARY VERIFICATION

	Counts/Sec.	Gain	Offset	Jig	Units
Background	0.0				cps
Calibrator	0.0				cps
Difference				0.0	GAPI

BEFORE SURVEY VERIFICATION

	Counts/Sec.	Gain	Offset	Jig	Units
Background	0.0				cps
Calibrator	0.0				cps
Difference				0.0	GAPI

AFTER SURVEY VERIFICATION

	Counts/Sec.	Gain	Offset	Jig	Units
Background	0.0				cps
Calibrator	0.0				cps
Difference				0.0	GAPI

Segmented Cement Bond Log Calibration Report

Serial Number: 275HT
Tool Model: PTS275HT

Calibration Casing Diameter: 5.500 in
Calibration Depth: 1887.571 ft

Master Calibration, performed Wed Apr 18 07:54:38 2018:

	Raw (v)		Calibrated (mv)		Results	
	Zero	Cal	Zero	Cal	Gain	Offset
3'	0.006	0.711	0.250	71.921	101.595	-0.340
CAL	0.003	0.712				
5'	0.002	0.604	0.250	71.921	119.011	-0.009
SUM						
S1	0.006	0.714	0.000	71.920	101.458	-0.560
S2	0.004	0.699	0.000	71.920	103.494	-0.416
S3	0.005	0.702	0.000	71.920	103.124	-0.490
S4	0.002	0.710	0.000	71.920	101.619	-0.196
S5	0.003	0.709	0.000	71.920	101.832	-0.300
S6	0.005	0.704	0.000	71.920	102.937	-0.558
S7	0.002	0.706	0.000	71.920	102.210	-0.255
S8	0.003	0.696	0.000	71.920	103.787	-0.328

Internal Reference Calibration, performed Wed Oct 27 08:00:55 2010:

	Raw (v)		Calibrated (v)		Results	
	Zero	Cal	Zero	Cal	Gain	Offset
CAL	0.000	0.000	0.003	0.712	1.000	0.000

Air Zero Calibration, performed Fri Apr 15 09:25:27 2011:

	Raw (v)	Calibrated (v)	Results
	Zero	Zero	Offset
3'	0.000	0.000	0.000
5'	0.000	0.000	0.000
SUM			
S1	0.000	0.000	0.000
S2	0.000	0.000	0.000
S3	0.000	0.000	0.000
S4	0.000	0.000	0.000
S5	0.000	0.000	0.000
S6	0.000	0.000	0.000
S7	0.000	0.000	0.000
S8	0.000	0.000	0.000

Temperature Calibration Report

Serial Number: 275HT
Tool Model: PTS275HT
Performed: Sun Jun 13 13:33:21 1993

	Reference		Reading	
Low Reference:	0.00	degF	0.00	cps
High Reference:	1.00	degF	1.00	cps

Gain: 1.00
Offset: 0.00
Delta Spacing 1