

CROW 3-64 29-30 3AH - 3DH

NE 1/4 SE 1/4 SECTION 29 T3S R64W, COUNTY OF ADAMS, STATE OF COLORADO.

ACCESS ROAD MAP 1:24,000

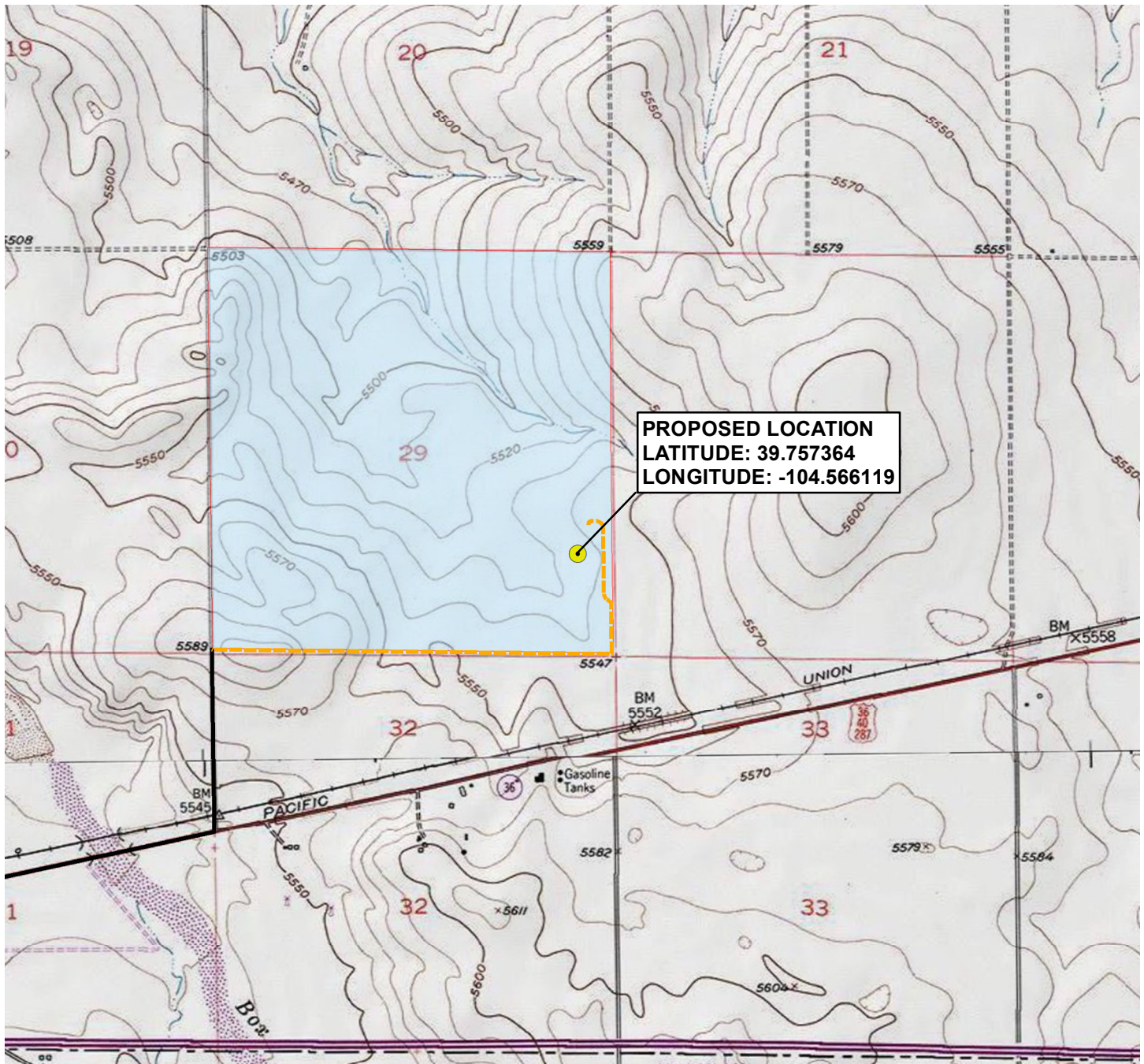

LEGEND

- PROJECT LOCATION
- EXISTING ROAD
- - - PROPOSED ROAD

0 2,000
1:24,000

CROW 3-64 29-30 3AH - 3DH

NE 1/4 SE 1/4, SEC 29, T3S, R64W

ADAMS COUNTY, COLORADO

FIELD DATE	DRAFT DATE	DRN BY	CHK BY
04/16/2018	04/16/2018	DJM	DJM

ConocoPhillips

ATWELL
866.850.4200 www.atwell-group.com
143 UNION BOULEVARD, SUITE 700
LAKEWOOD, CO 80228
303.462.1100

JOB NUMBER 17003080

CROW 3-64 29-30 3AH - 3DH

NE 1/4 SE 1/4 SECTION 29 T3S R64W, COUNTY OF ADAMS, STATE OF COLORADO.

ACCESS ROAD MAP 1:100,000

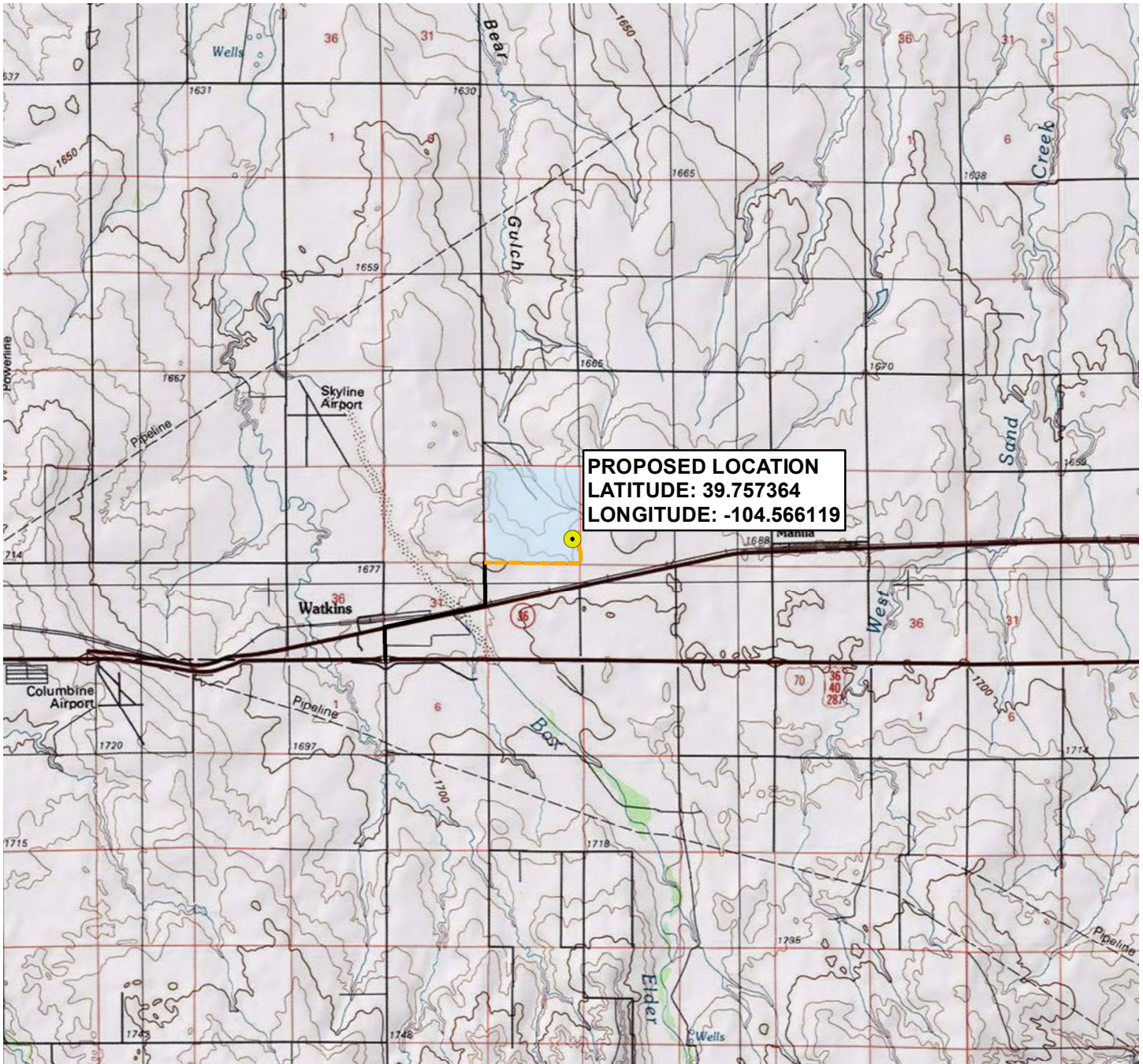

LEGEND

- PROJECT LOCATION
- EXISTING ROAD
- PROPOSED ROAD

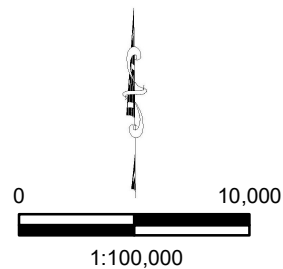

CROW 3-64 29-30 3AH - 3DH

NE 1/4 SE 1/4, SEC 29, T3S, R64W

ADAMS COUNTY, COLORADO

FIELD DATE	DRAFT DATE	DRN BY	CHK BY
04/16/2018	04/16/2018	DJM	DJM

ConocoPhillips

ATWELL
 866.850.4200 www.atwell-group.com
 143 UNION BOULEVARD, SUITE 700
 LAKEWOOD, CO 80228
 303.462.1100

JOB NUMBER 17003080

CROW 3-64 29-30 3AH - 3DH

NE 1/4 SE 1/4 SECTION 29 T3S R64W, COUNTY OF ADAMS, STATE OF COLORADO.
ACCESS DESCRIPTION

- FROM THE TOWN OF WATKINS, CO, PROCEED IN AN EASTERLY DIRECTION ALONG US HWY 40 (E. COLFAX AVE.) FOR 1.1MILES, TO IMBODEN RD.
- PROCEED NORTH ON IMBODEN RD FOR 0.5 MILES TO THE PROPOSED ACCESS ROAD (SECTION CORNERS OF SECTION 29, 32, 31 AND 30).
- PROCEED EAST ALONG THE PROPOSED ACCESS ROAD (SOUTH BOUNDARY OF SECTION 29) FOR 1.0 MILES TO THE INTERSECTION OF SECTIONS 28, 33, 32, 29.
- PROCEED NORTH ALONG THE PROPOSED ACCESS ROAD (EAST BOUNDARY OF SECTION 29) FOR 0.32 MILES TO PAD ACCESS.
- TOTAL DISTANCE FROM WATKINS, CO TO THE PROPOSED WELL LOCATION IS APPROXIMATELY 3.1 MILES.

CROW 3-64 29-30 3AH - 3DH			
NE 1/4 SE 1/4, SEC 29, T3S, R64W			
ADAMS COUNTY, COLORADO			
FIELD DATE	DRAFT DATE	DRN BY	CHK BY
04/16/2018	04/16/2018	DJM	DJM





866.850.4200 www.atwell-group.com
143 UNION BOULEVARD, SUITE 700
LAKEWOOD, CO 80228
303.462.1100

JOB NUMBER 17003080