

GOLDENEYE EAST PAD REFERENCE AREA MAP

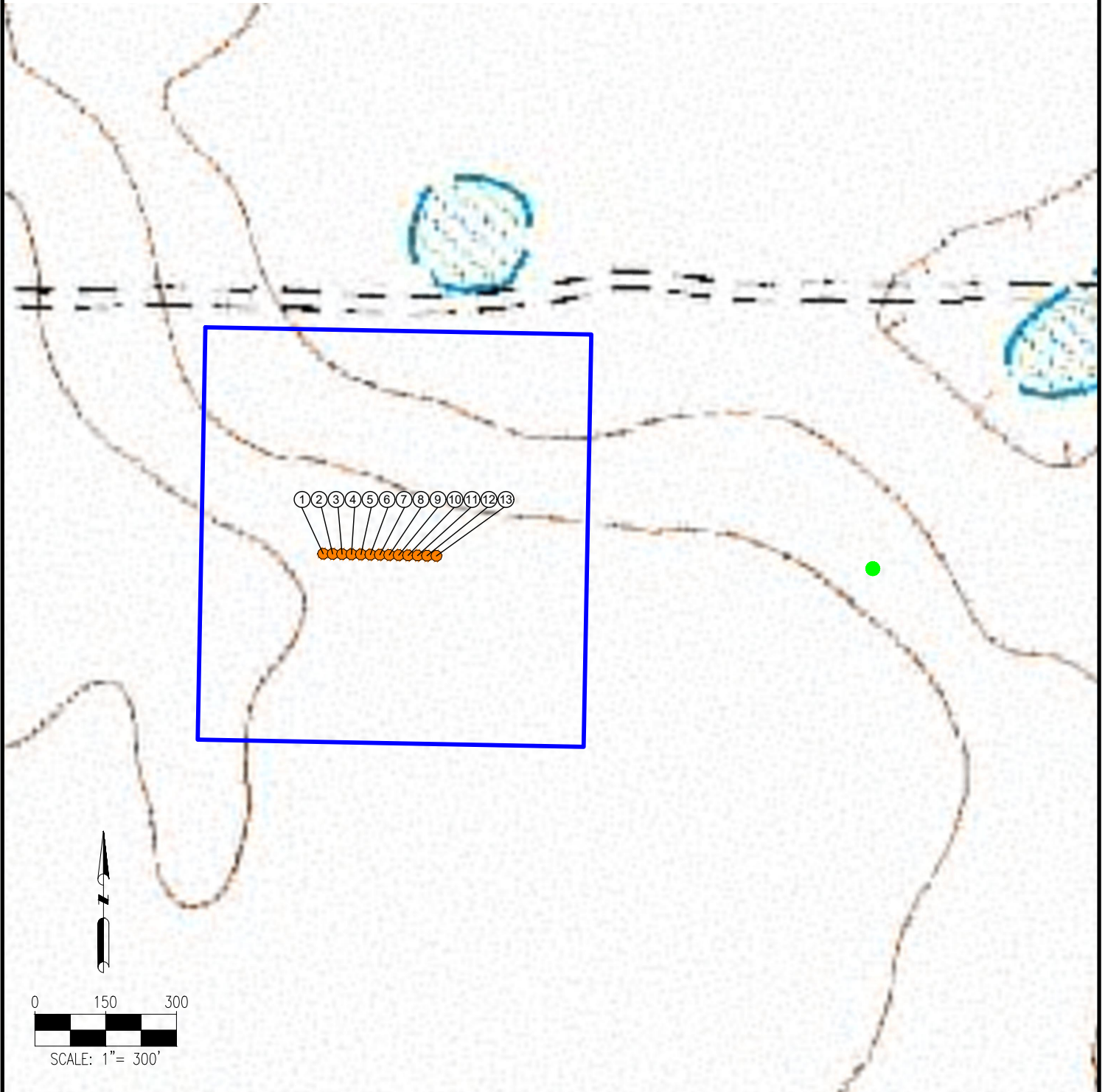

1. GOLDENEYE 16-7HN
2. GOLDENEYE 16-8HN
3. GOLDENEYE 16-9HN
4. GOLDENEYE 16-10HC
5. GOLDENEYE 16-11HN

6. GOLDENEYE FED 21-9HN
7. GOLDENEYE FED 21-10HN
8. GOLDENEYE FED 21-11HC
9. GOLDENEYE FED 21-12HN
10. GOLDENEYE FED 21-13HN

11. GOLDENEYE FED 21-14HN
12. GOLDENEYE FED 21-15HC
13. GOLDENEYE FED 21-16HN

REFERENCE LOCATION

****REFERENCE PHOTO POINT****

LAT: 40.653470° N
LONG: 104.094297° W
ELEVATION: 4926'

DISCLAIMER:
THIS PLOT DOES NOT REPRESENT A MONUMENTED LAND SURVEY AND SHOULD NOT BE RELIED UPON TO DETERMINE BOUNDARY LINES. PROPERTY OWNERSHIP OR OTHER PROPERTY INTERESTS. PARCEL LINES, IF DEPICTED HAVE NOT BEEN FIELD VERIFIED AND MAY BE BASED UPON PUBLICLY AVAILABLE DATA THAT ALSO HAS NOT BEEN INDEPENDENTLY VERIFIED.

DATA SOURCE:
TOPO MAP: USGS

PUBLICLY AVAILABLE DATA SOURCES HAVE NOT BEEN INDEPENDENTLY VERIFIED BY ASCENT.

LEGEND:

- = PROPOSED WELL
- = REFERENCE PHOTO POINT

= DISTURBANCE AREA



7535 Hilltop Circle
Denver, CO 80221
(303) 928-7128
www.ascentgeomatics.com

FIELD DATE:
04-27-18

DRAWING DATE:
05-03-18

BY:
VQD

CHECKED:
MJE

SITE NAME:
GOLDENEYE EAST PAD

SURFACE LOCATION:

**NE 1/4 NW 1/4 SEC. 21, T8N, R60W, 6TH P.M.
WELD COUNTY, COLORADO**

PREPARED FOR:

