

Great Western Operating Company, LLC

Location Colorado
Field Wattenburg
Installation Seltzer
Slot Slot E06 - Seltzer LD 21-037HN
Well Seltzer LD 21-037HN
Wellbore Seltzer LD 21-037HN (PWB)

Scale 1 cm = 400 ft

East (Feet) ->

-7200 -6400 -5600 -4800 -4000 -3200 -2400 -1600 -800 0 800 1600 2400 3200 4000

Created by	admin
Date plotted	30-Apr-2018
Plot reference is Seltzer LD 21-037HN (PWB).	
Ref wellpath is Seltzer LD 21-037HN (PWP#1).	
Coordinates are in Feet reference Slot E06 - Seltzer LD 21-037HN.	
True Vertical Depths are reference Rig Datum.	
Measured Depths are reference Rig Datum.	
Rig Datum: Planned Datum #1	
Rig Datum to Mean Sea Level: 5162.60 ft.	
Plot North is aligned to TRUE North.	

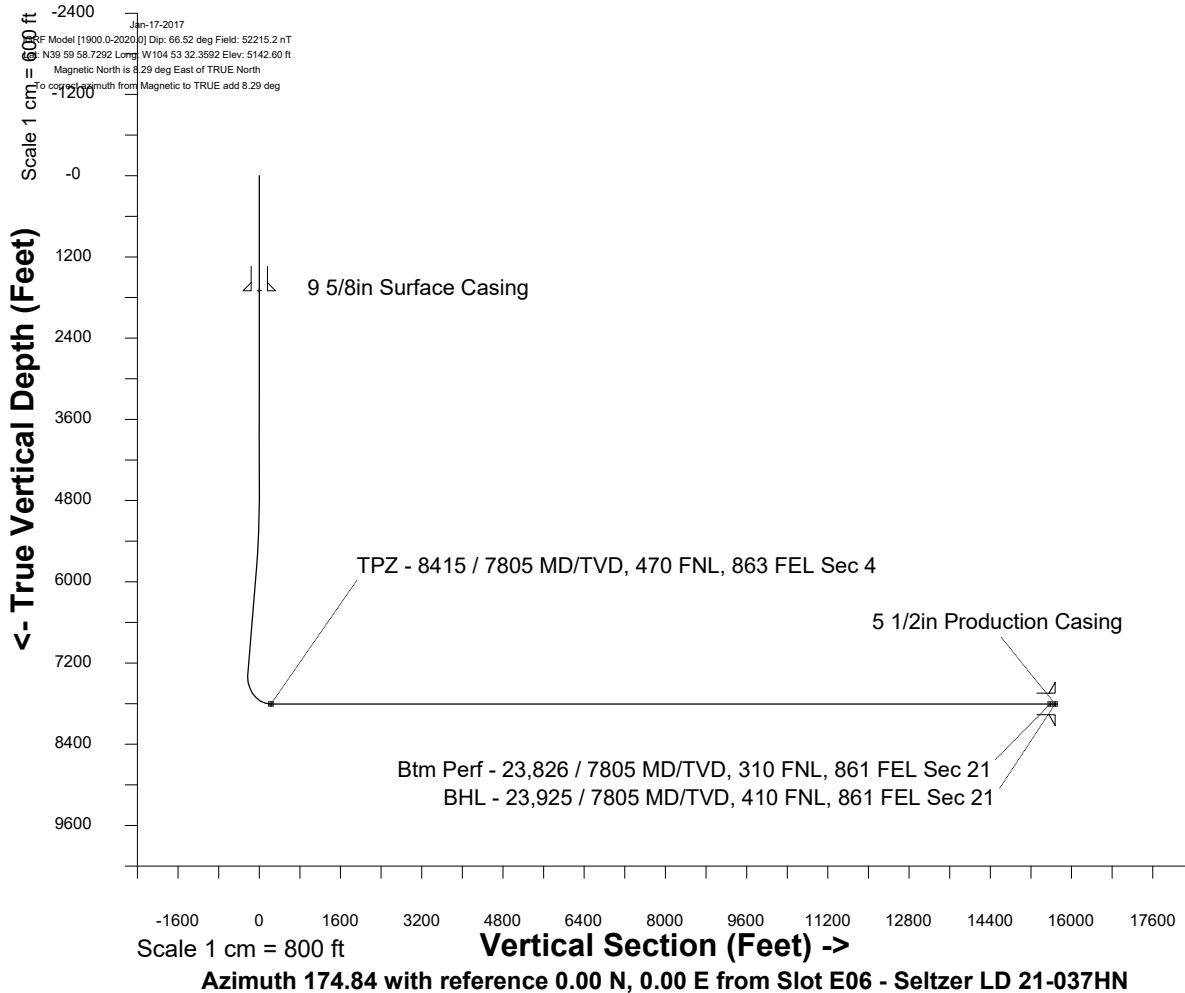
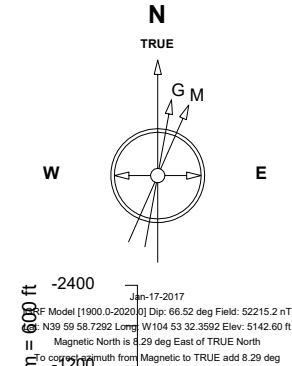

WELL PROFILE DATA

Point	MD	Inc	Azi	TVD	North	East	deg/100ft	V. Sect
Tie on	0.00	0.00	0.00	0.00	S 0.00	W 0.00		0.00
KOP	4793.00	0.00	73.84	4793.00	S 0.00	W 0.00	0.00	0.00
End of Build	5793.11	30.00	73.84	5748.03	N 71.22	E 245.82	3.00	-48.83
End of Hold	7661.74	30.00	73.84	7366.25	N 331.26	E 1143.31	0.00	-227.11
Target TPZ - ... Sec 4	8415.27	90.00	179.92	7805.00	S 104.88	E 1387.39	13.00	229.21
Target Btm Pe... Sec 21	23825.68	90.00	179.92	7805.00	S 15515.27	E 1409.84	0.00	15579.19
End of Turn	23826.30	90.00	180.00	7805.00	S 15515.89	E 1409.84	13.00	15579.81
T.D. & Target BHL...	23924.76	90.00	180.00	7805.00	S 15614.35	E 1409.84	0.00	15677.87

TPZ - 8415 / 7805 MD/TVD, 470 FNL, 863 FEL Sec 4

