

Great Western Operating Company, LLC

Location Colorado
Field Wattenburg
Installation Seltzer
Slot Slot E08 - Seltzer LD 21-036HC
Well Seltzer LD 21-036HC
Wellbore Seltzer LD 21-036HC (PWB)

Scale 1 cm = 400 ft

East (Feet) ->

-7200 -6400 -5600 -4800 -4000 -3200 -2400 -1600 -800 0 800 1600 2400 3200 4000

Created by	admin
Date plotted	30-Apr-2018
Plot reference is Seltzer LD 21-036HC (PWB).	
Ref wellpath is Seltzer LD 21-036HC (PWP#1).	
Coordinates are in Feet reference Slot E08 - Seltzer LD 21-036HC.	
True Vertical Depths are reference Rig Datum.	
Measured Depths are reference Rig Datum.	
Rig Datum: Planned Datum #1	
Rig Datum to Mean Sea Level: 5162.60 ft.	
Plot North is aligned to TRUE North.	

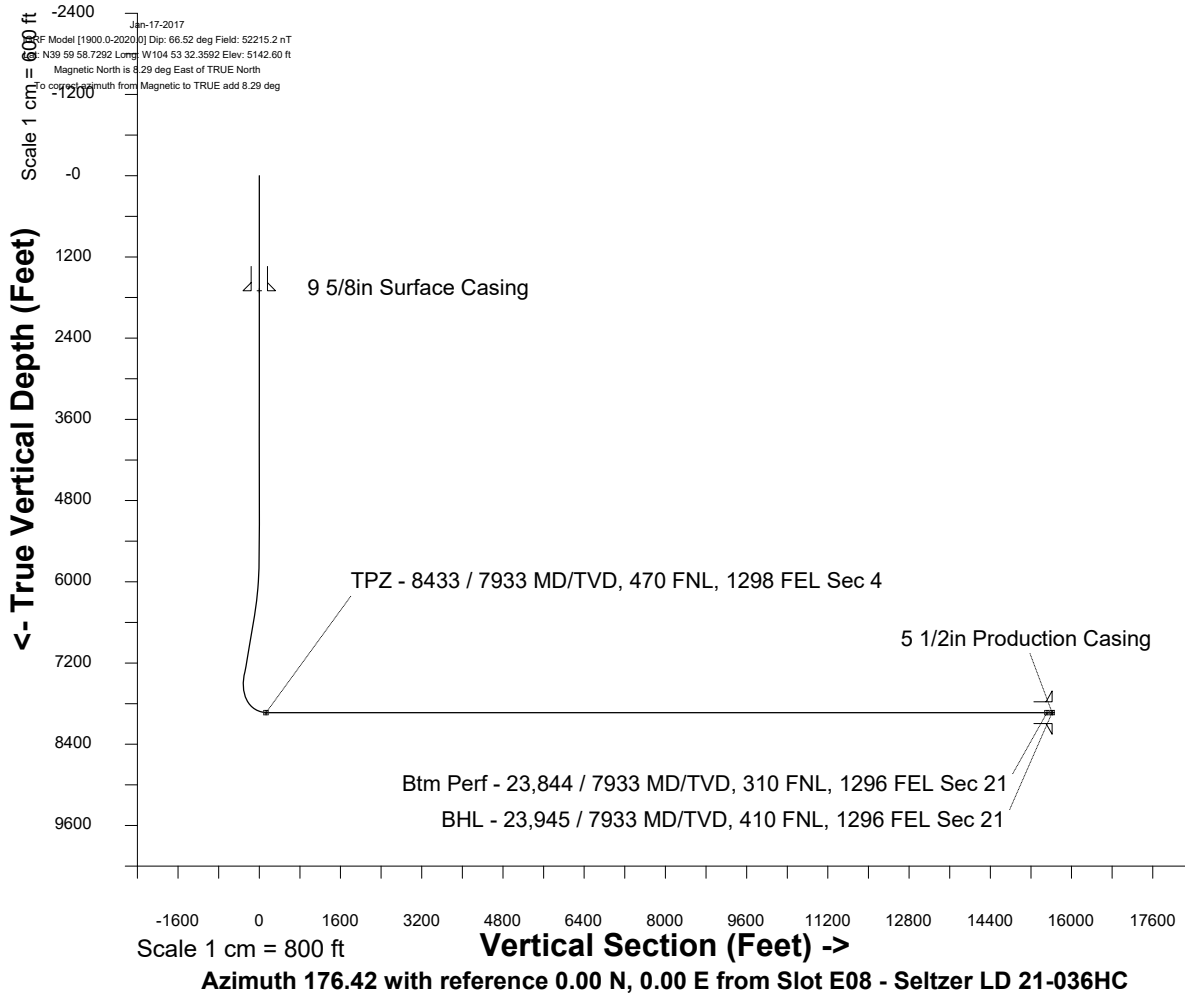
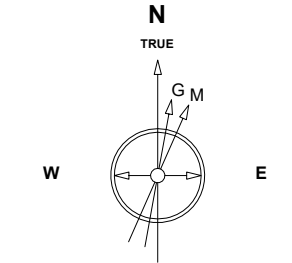

WELL PROFILE DATA

Point	MD	Inc	Azi	TVD	North	East	deg/100ft	V. Sect
Tie on	0.00	0.00	0.00	0.00	S 0.00	W 0.00		0.00
KOP	5576.00	0.00	63.31	5576.00	S 0.00	W 0.00	0.00	0.00
End of Build	6575.89	30.00	63.31	6530.83	N 114.90	E 228.56	3.00	-100.40
End of Hold	7641.45	30.00	63.31	7453.67	N 354.16	E 704.54	0.00	-309.48
Target TPZ - ... Sec 4	8433.28	90.00	179.92	7933.00	S 75.02	E 952.57	13.00	134.35
Target Btm Pe...Sec 21	23844.42	90.00	179.92	7933.00	S 15486.15	E 975.03	0.00	15516.81
End of Turn	23845.05	90.00	180.00	7933.00	S 15486.77	E 975.03	13.00	15517.44
T.D. & Target BHL... 21	23944.60	90.00	180.00	7933.00	S 15586.33	E 975.03	0.00	15616.79

TPZ - 8433 / 7933 MD/TVD, 470 FNL, 1298 FEL Sec 4

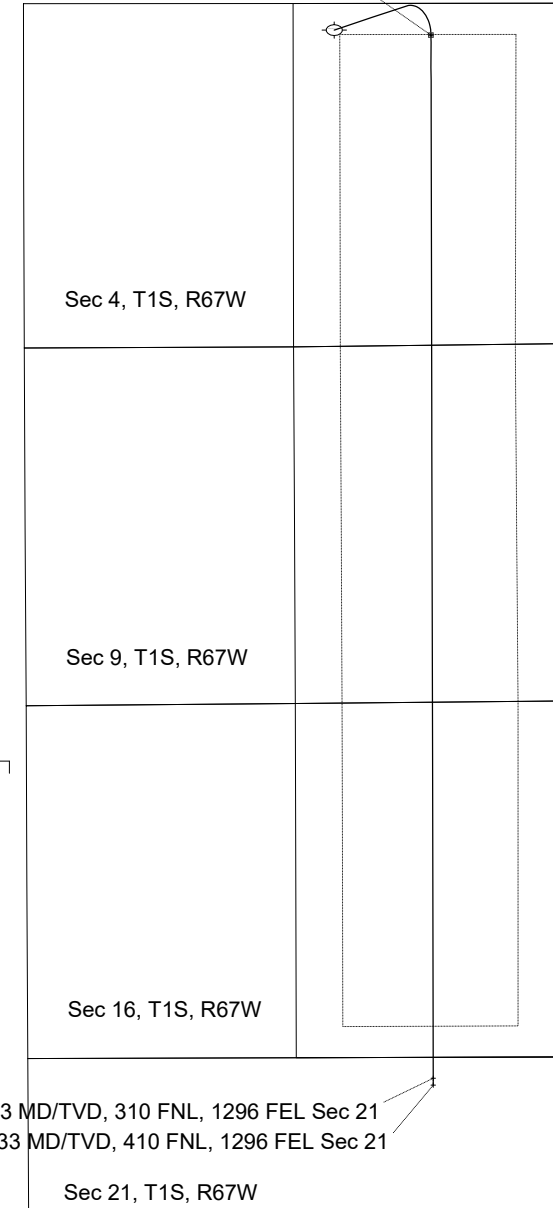

<- North(Feet)

Scale 1 cm = 600 ft