

# Great Western Operating Company, LLC

**Location** Colorado  
**Field** Wattenburg  
**Installation** Seltzer  
**Slot** Slot W08 - Seltzer LD 09-376HC  
**Well** Seltzer LD 09-376HC  
**Wellbore** Seltzer LD 09-376HC (PWB)

Created by admin  
Date plotted 30-Apr-2018

Plot reference is Seltzer LD 09-376HC (PWB).  
Ref wellpath is Seltzer LD 09-376HC (PWP#1).  
Coordinates are in Feet reference Slot W08 - Seltzer LD 09-376HC.  
True Vertical Depths are reference Rig Datum.  
Measured Depths are reference Rig Datum.  
Rig Datum: Planned Datum #1  
Rig Datum to Mean Sea Level: 5162.60 ft.  
Plot North is aligned to TRUE North.

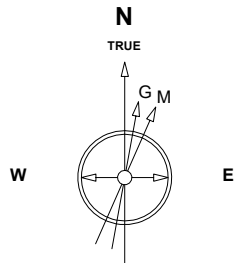

Scale 1 cm = 400 ft  
East (Feet) ->

-4800 -4000 -3200 -2400 -1600 -800 0 800 1600 2400 3200 4000 4800 5600

Jan-17-2017  
IGRF Model [1900.0-2020.0] Dip: 66.52 deg Field: 52215.2 nT  
Lat: N39 59 58.7292 Long: W104 53 32.3592 Elev: 5142.60 ft  
Magnetic North is 8.29 deg East of TRUE North  
To correct azimuth from Magnetic to TRUE add 8.29 deg

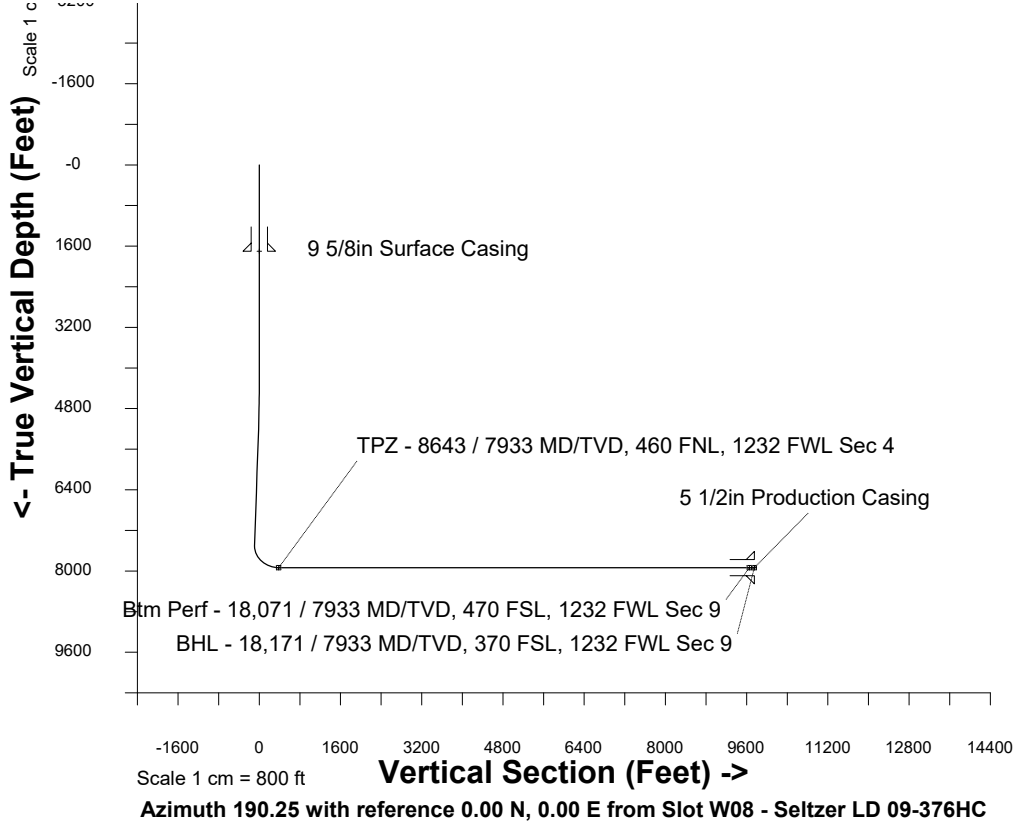

## WELL PROFILE DATA

Point	MD	Inc	Azi	TVD	North	East	deg/100ft	V. Sect
Tie on	0.00	0.00	0.00	0.00	S 0.00	W 0.00		-0.00
KOP	4283.00	0.00	283.67	4283.00	S 0.00	W 0.00	0.00	-0.00
End of Build	5282.91	30.00	283.67	5237.86	N 60.45	W 248.58	3.00	-15.27
End of Hold	7898.03	30.00	283.67	7502.67	N 369.40	W 1519.02	0.00	-93.29
Target TPZ - ... Sec 4	8643.06	90.00	179.86	7933.00	S 68.79	W 1759.17	13.00	380.63
Target Btm Pe... Sec 9	18071.19	90.00	179.86	7933.00	S 9496.88	W 1735.73	0.00	9654.18
End of Turn	18073.80	90.00	179.52	7933.00	S 9499.49	W 1735.72	13.00	9656.75
T.D. & Target BHL...c 9	18171.37	90.00	179.52	7933.00	S 9597.06	W 1734.90	0.00	9752.62

