

SASKATCHEWAN PAD HYDROLOGY MAP

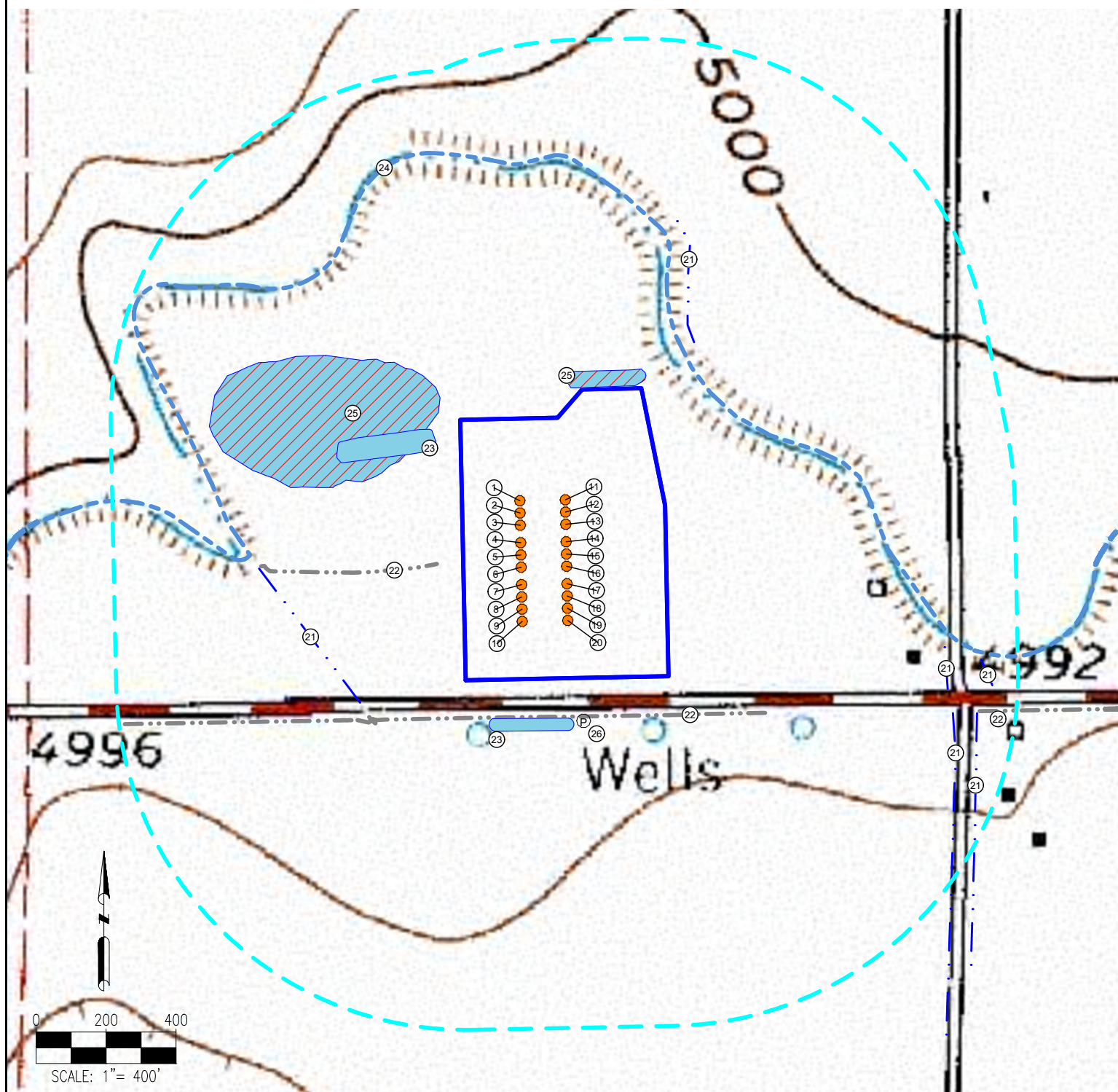

MEASUREMENTS ARE MADE FROM THE NEAREST EDGE OF THE DISTURBANCE AREA.

- | | | | | |
|------------------------------|------------------------------|-----------------------------------|--|--|
| 1. SATURN 8-66-34-33C | 7. MARTENSVILLE 7-66-3-10-3N | 13. MOOSE JAW 7-66-3-10-5C | 19. WEYBURN 7-66-3-10-8C | 23. POND IS $\pm 72'$ W, $\pm 111'$ S |
| 2. VALIANT 8-66-34-33C | 8. MEADOW LAKE 7-66-3-10-3C | 14. NORTH BATTLEFORD 7-66-3-10-5N | 20. YORKTON 7-66-3-10-8N | 24. COLLINS LATERAL CANAL IS $\pm 155'$ NE |
| 3. ESTEVAN 7-66-3-10-1N | 9. MELFORT 7-66-3-10-4N | 15. PRINCE ALBERT 7-66-3-10-6C | 21. DITCHES ARE $\pm 200'$ NE, $\pm 305'$ SW, $\pm 778'$ E, $\pm 820'$ SE, $\pm 889'$ SE, $\pm 895'$ E | 25. WETLAND DOES NOT EXIST PER FIELD DELINEATION |
| 4. HUMBOLDT 7-66-3-10-1C | 10. MELVILLE 7-66-3-10-4C | 16. REGINA 7-66-3-10-6N | 22. CONCRETE DITCHES ARE $\pm 76'$ W, $\pm 895'$ SE, $\pm 108'$ S | 26. WATER PUMP $\pm 123'$ S |
| 5. LLOYDMINSTER 7-66-3-10-2N | 11. POLARIS 8-66-34-33C | 17. SASKATOON 7-66-3-10-7C | | |
| 6. LUSELAND 7-66-3-10-2C | 12. DANTE 8-66-34-33N | 18. SWIFT CURRENT 7-66-3-10-7N | | |

LEGEND:

- = PROPOSED WELL
- P = WATER PUMP

- = DITCH
- = CANAL
- = CONCRETE DITCH
- = DISTURBANCE AREA

- = 1000' RADIUS
- = POND
- = WETLANDS (DOES NOT EXIST PER FIELD VERIFICATION)

DISCLAIMER:
THIS PLOT DOES NOT REPRESENT A MONUMENTED LAND SURVEY AND SHOULD NOT BE RELIED UPON TO DETERMINE BOUNDARY LINES, PROPERTY OWNERSHIP OR OTHER PROPERTY INTERESTS. PARCEL LINES, IF DEPICTED HAVE NOT BEEN FIELD VERIFIED AND MAY BE BASED UPON PUBLICLY AVAILABLE DATA THAT ALSO HAS NOT BEEN INDEPENDENTLY VERIFIED.

DATA SOURCE:
TOPO MAP: USGS
NHD: USGS

PUBLICLY AVAILABLE DATA SOURCES HAVE NOT BEEN INDEPENDENTLY VERIFIED BY ASCENT.

PREPARED BY:



7535 Hilltop Circle
Denver, CO 80221
(303) 928-7128
www.ascentgeomatics.com

FIELD DATE:

11-29-17

DRAWING DATE:

02-06-18

BY:

JAG

CHECKED BY:

CSG

SITE NAME:

SASKATCHEWAN PAD

SURFACE LOCATION:

SE 1/4 SE 1/4 SEC. 34, T8N, R66W, 6TH P.M.

WELD COUNTY, COLORADO

PREPARED FOR:

enerPLUS