

# Location Drawing

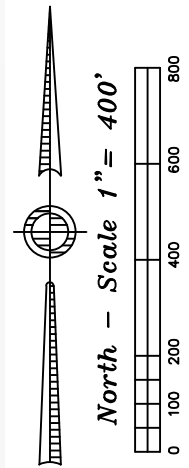
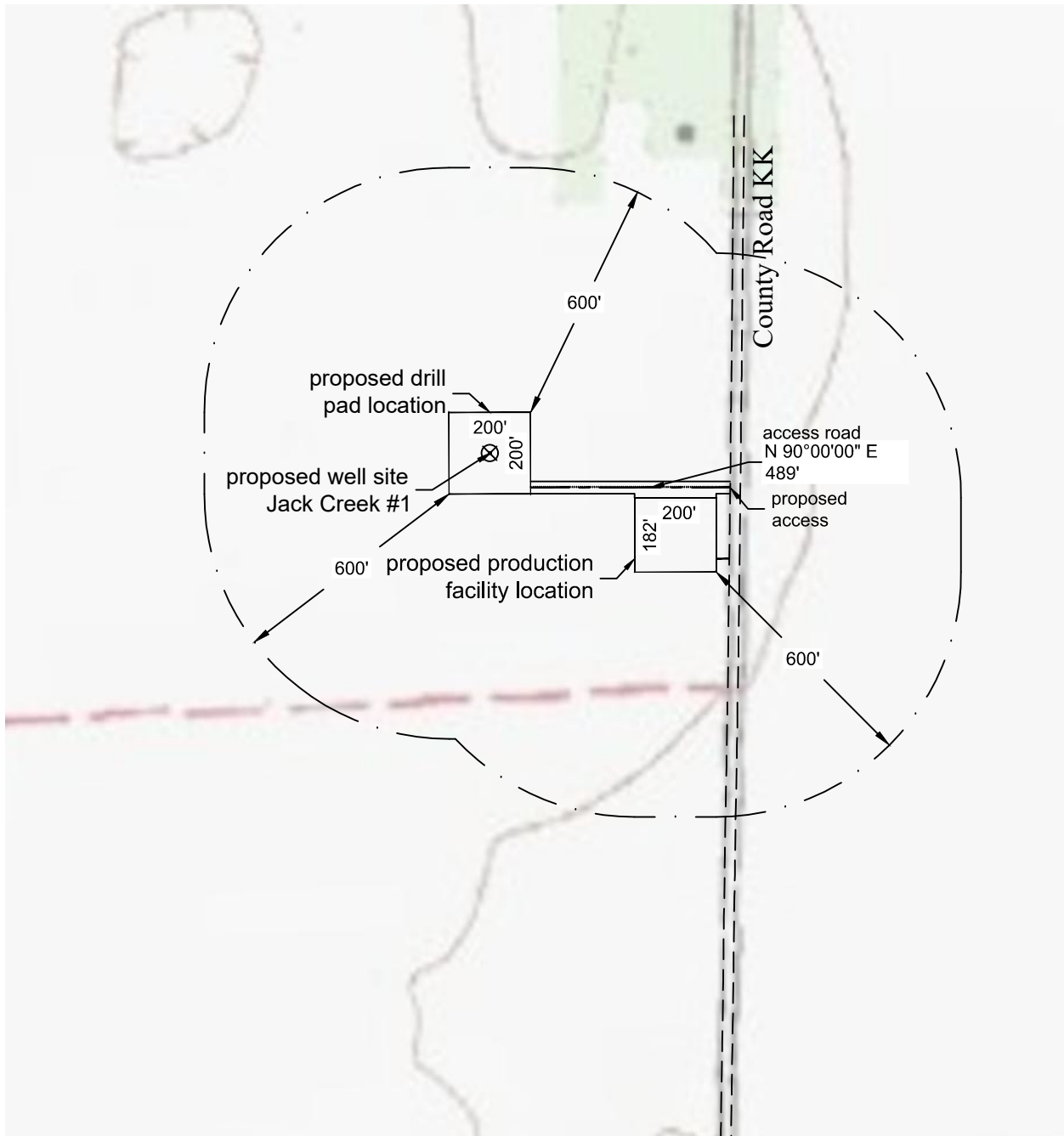

Distance to nearest from Well:

Building:	743'
Building Unit:	912'
High Occupancy Building Unit:	5280'
Designated Outside Activity Area:	5280'
Public Road:	590'
Aboveground Utility:	985'
Railroad:	5280'
Property Line:	600'

Distance to nearest from Production Facility:

Building:	733'
Building Unit:	894'
High Occupancy Building Unit:	5280'
Designated Outside Activity Area:	5280'
Public Road:	119'
Aboveground Utility:	957'
Railroad:	5280'
Property Line:	129'

P:\Project\2018\18014\dwg\18014\_imp.dwg May 09, 2018 - 8:53am

revised 5.9.2018

Well Name: <h2 style="text-align: center;">Jack Creek #1</h2>	Field Date <b>5.7.2018</b>	Prepared for: <span style="float: right;">Project#: <b>18014.001</b></span>
Section 4-T2S-R51W-6th PM, SE-NE	Party Chief <b>ADS</b>	<h2 style="margin: 0;">St. Croix Operating, Inc.</h2>
Washington County, Colorado	Proj. Manager <b>ZNB</b>	PLS Group 6843 North Franklin Avenue Loveland, Colorado 80538 970.669.2100 office - 970.669.3652 fax
	Drawing Date <b>5.8.2018</b>	