

Facility Layout Drawing

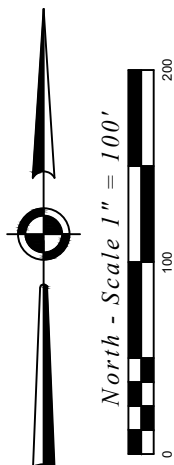
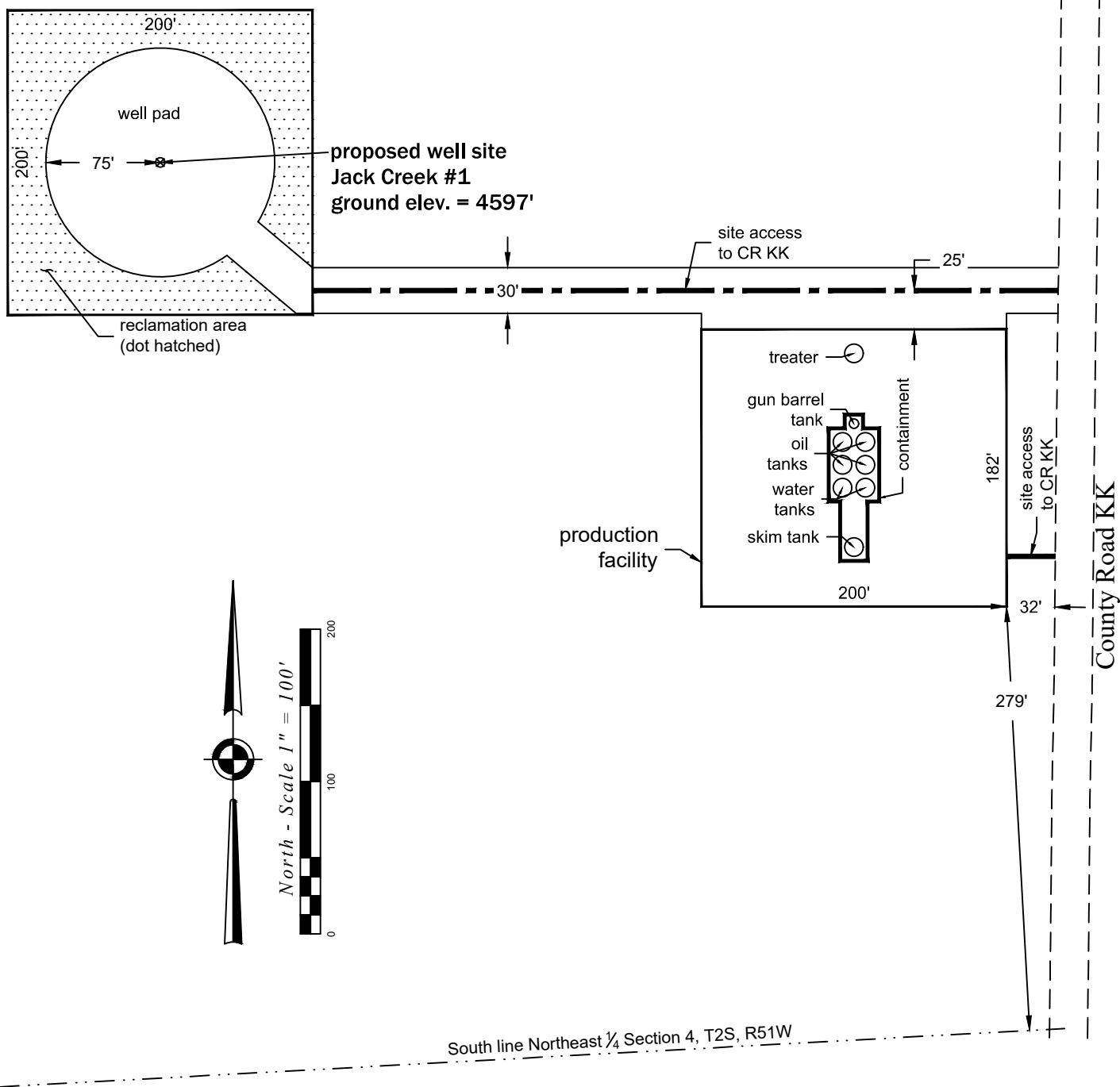

Size of disturbed area during construction in acres: 2.1 acres
 Size of location after interim reclamation in acres: 1.7 acres
 Estimated location ground elevation: 4597' [NAVD88]

P:\Project\2018\18014\dwg\18014_Lay.dwg May 08, 2018 - 11:00am

Well Name: Jack Creek #1	Field Date 5.7.2018	Prepared for: St. Croix Operating, Inc.	Project#: 18014.001
Section 4-T2S-R51W-6th PM, SE-NE	Party Chief ADS	PLS Group 6843 North Franklin Avenue Loveland, Colorado 80538 970.669.2100 office - 970.669.3652 fax	
Washington County, Colorado	Proj. Manager ZNB		
	Drawing Date 5.8.2018		