

LWD MEMORY LOG												
<div><div><div>BAKER HUGHES</div></div><div><div></div></div></div>			Gamma Ray									
Scale: 1:240 MD			Company: SRC									
Depth Reference:			Well: Falken 34N-9C-L									
Driller's Depth			Field: Weld County									
Status: Final Print			County: Weld County Country: United States									
API No: 05-123-45106			State: Colorado									
Job ID: 8728725			Surface Location: Latitude: <div><div><div><div></div><div></div><div></div><div></div><div></div><div></div><div></div><div></div><div></div><div></div></div><div><div></div><div></div><div></div><div></div><div></div><div></div><div></div><div></div><div></div><div></div></div></div><div>Longitude: <div><div><div><div></div><div></div><div></div><div></div><div></div><div></div><div></div><div></div><div></div><div></div></div><div><div></div><div></div><div></div><div></div><div></div><div></div><div></div><div></div><div></div><div></div></div></div></div></div></div>							Other Services: Directional		
Permanent Datum (P.D.): Ground Level			Elevation: 4810.00 ft			Elev. KB: N/A						
Log Measured From: Rig Floor			Above P.D. 25.00 ft			Elev. DF: 4835.00 ft						
						Elev. GL: 4810.00 ft						
Dates			Interval Logged			Magnetic Field Reference						
Date From: 2017-09-08			Top: (ft) 1821.00			Azi Reference North: True		Dip Angle: (deg) 66.94				
Date To: 2018-01-14			Bottom: (ft) 19190.00			Total Magnetic Field Strength: (nT)		52653				
Spud Date: 2017-09-08						Mag to Reference North Correction: (deg)		7.42 E				
Borehole Record												
Casing Record												
Hole Size (in)			From (ft)		To (ft)		Size (in)					
13.500			25.00		1834.00		9.625					
8.500			1834.00		19190.00		36.00					
							25.00					
							1800.00					
Mud Record												
Deviation Record												
Type			From (ft)		To (ft)		Hole Size (in)					
Diesel-Oil Based Mud			1834.00		19190.00		13.500					
							8.500					
							1707.00					
							0.19 277.15					
							16.59 137.27					
							91.05 267.88					

©"4239"Dcmgt"Jwijgu."c"IG"eqorcp{."NNE"ó"Cnn"tkijvu"tgugtngxgf0"Dcmgt"Jwijgu."c"IG"eqorcp{."NNE"cpf"kvu"chhknkcvgu"÷ðDJIGö+ "rtqxkfgu"vjku"kphqtocvkqp"qp"cp"öcu"kuö"dcuku"hqt"igpgtcn"kphqtocvkqp" purposes and believes it to be accurate as of the date of publication. BHGE does not make any representation as to the accuracy or completeness of the information and makes no warranties of any kind, specific, implied or oral, to the fullest extent permissible by law, including those of merchantability and fitness for a particular purpose or use. BHGE hereby disclaims any and all liability for any direct, indirect, consequential or special damages, claims for lost profits, or third party claims arising from the use of the information, whether a claim is asserted in contract, tort, or otherwise. The BHGE logo is a trademark of Baker Hughes, a GE company, LLC. GE and the GE monogram are trademarks of General Electric Company used under trademark license.

Log Run Summary												
Run No	Bit Run No.	Bit Size (in)	Bit Type	Bit Gauge Length (in)	Assembly Type	Logged Interval		Bit Depth Interval		Date / Time		Circ. Hours (h)
						Top (ft)	Bottom (ft)	From (ft)	To (ft)	Start Logging	End Logging	
						2	2	8.500	PDC	3.00	AutoTrak Curve	

Crew											
Name		Arrive Wellsite	Depart Wellsite	Name		Arrive Wellsite	Depart Wellsite	Name		Arrive Wellsite	Depart Wellsite
Garrett Gerdson		2018-01-11	2018-01-15								

Mud Properties Record											
Date / Time	Run No.	Measured Depth (ft)	Mud Type	Density (ppg)	Viscosity (cP)	pH	Fluid Loss (cm3)	Oil / Water	Source	Total Chlorides (ppm)	K+ (%)
2018-01-11 03:30	2	1834.00	Diesel-Oil Based Mud	9.9	60	N/A	13.0	73/27	Active Pit	33000	0.00
2018-01-12 03:00	2	6795.00	Diesel-Oil Based Mud	10.0	59	N/A	12.0	72/28	Active Pit	33000	0.00
2018-01-13 03:00	2	10701.00	Diesel-Oil Based Mud	10.0	57	N/A	8.0	71/29	Active Pit	31000	0.00
2018-01-14 03:00	2	15325.00	Diesel-Oil Based Mud	10.1	60	N/A	9.0	74/26	Active Pit	34000	0.00
2018-01-15 03:00	2	19190.00	Diesel-Oil Based Mud	10.2	60	N/A	11.0	76/24	Active Pit	28000	0.00

Equipment and Service Data							
Run No.	Tool	Serial Number	Measurement	Sensor Offset	Bit Offset	Max O.D.	Min I.D.

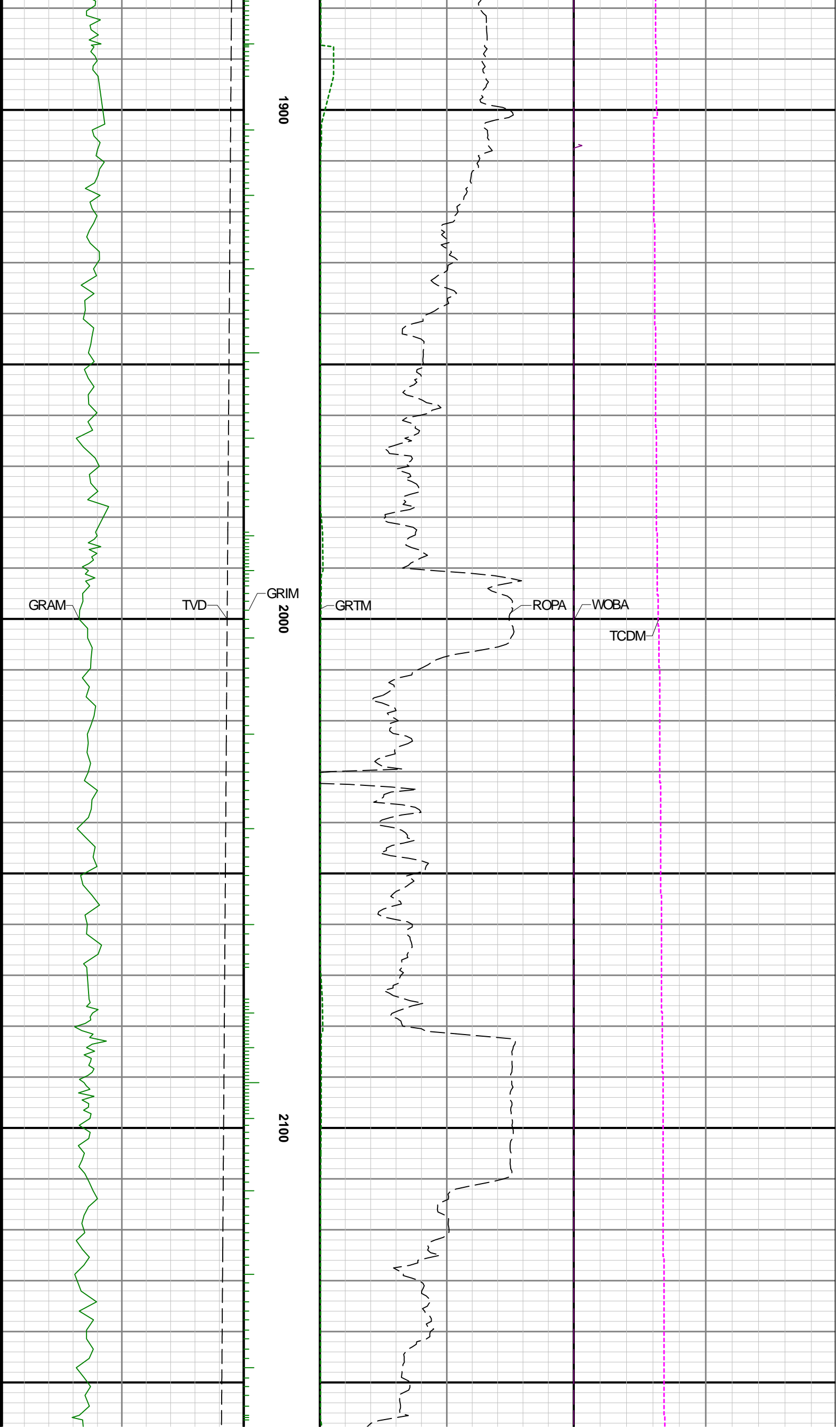

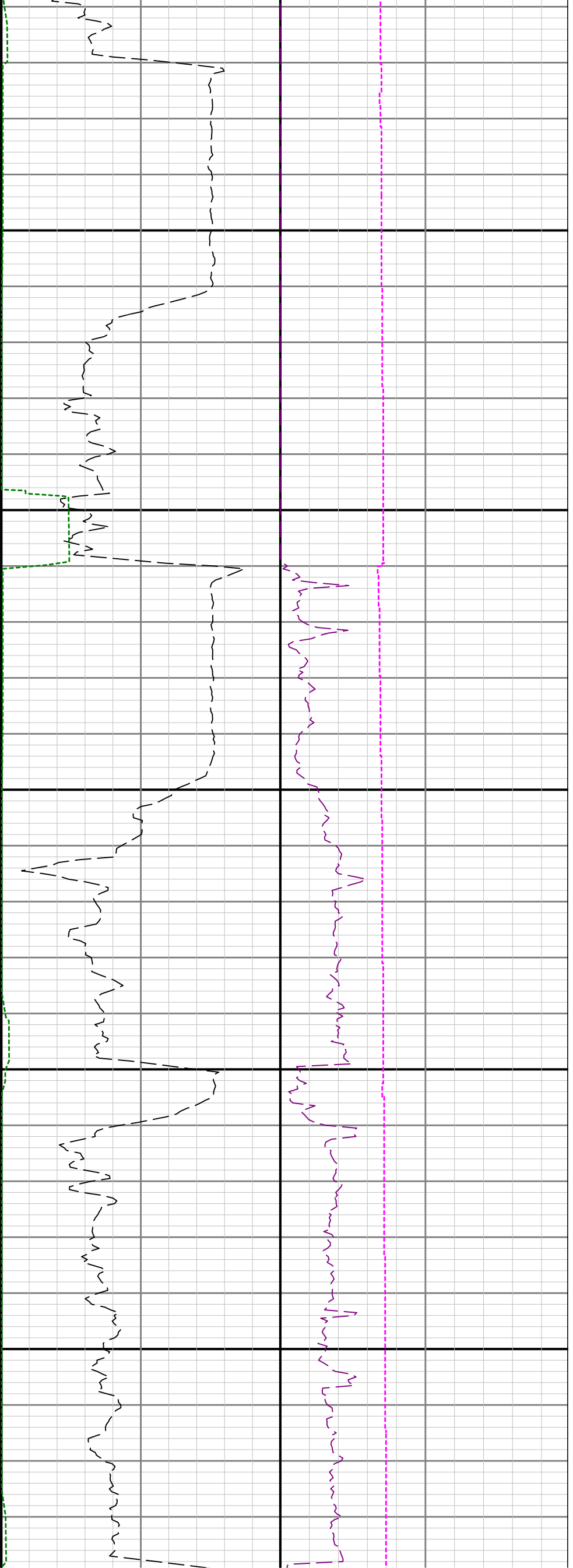

2200

2300

2400

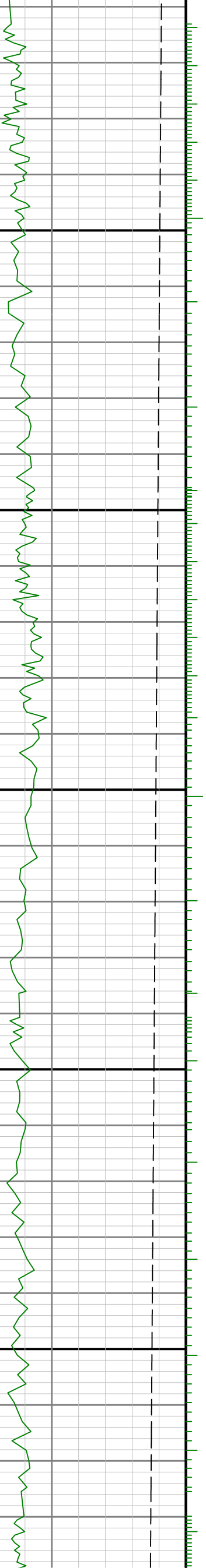

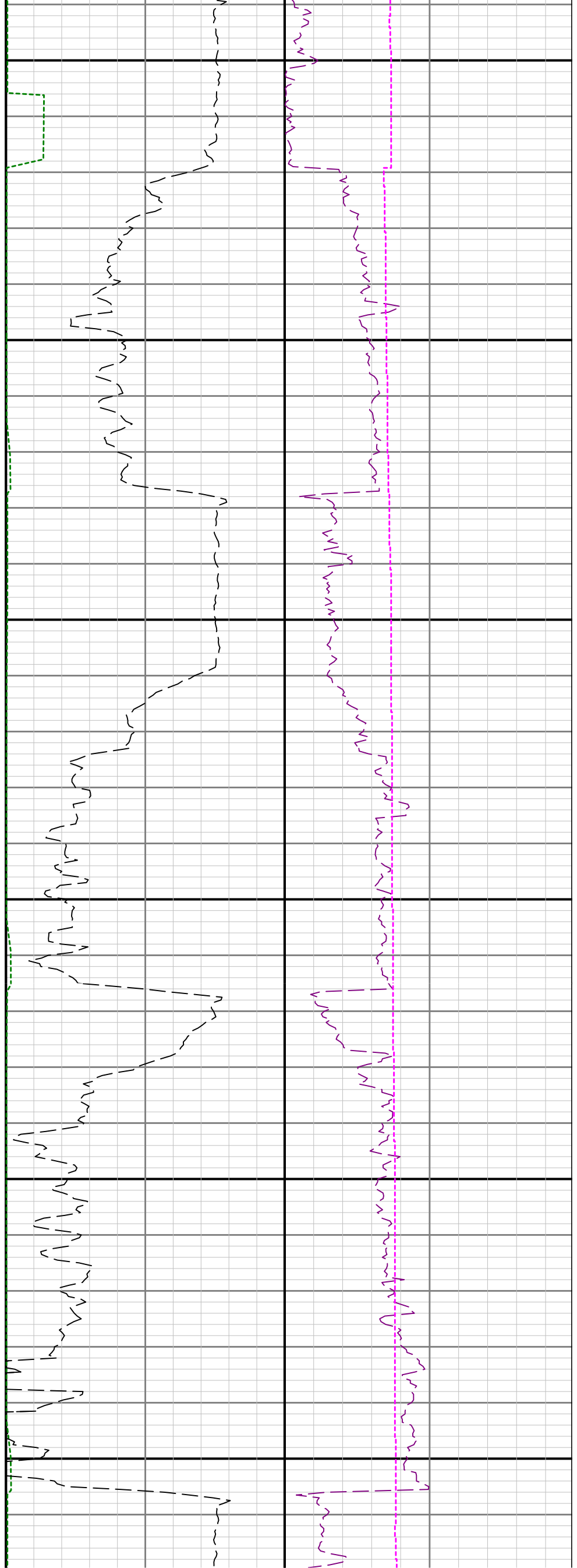

2500

2600

2700

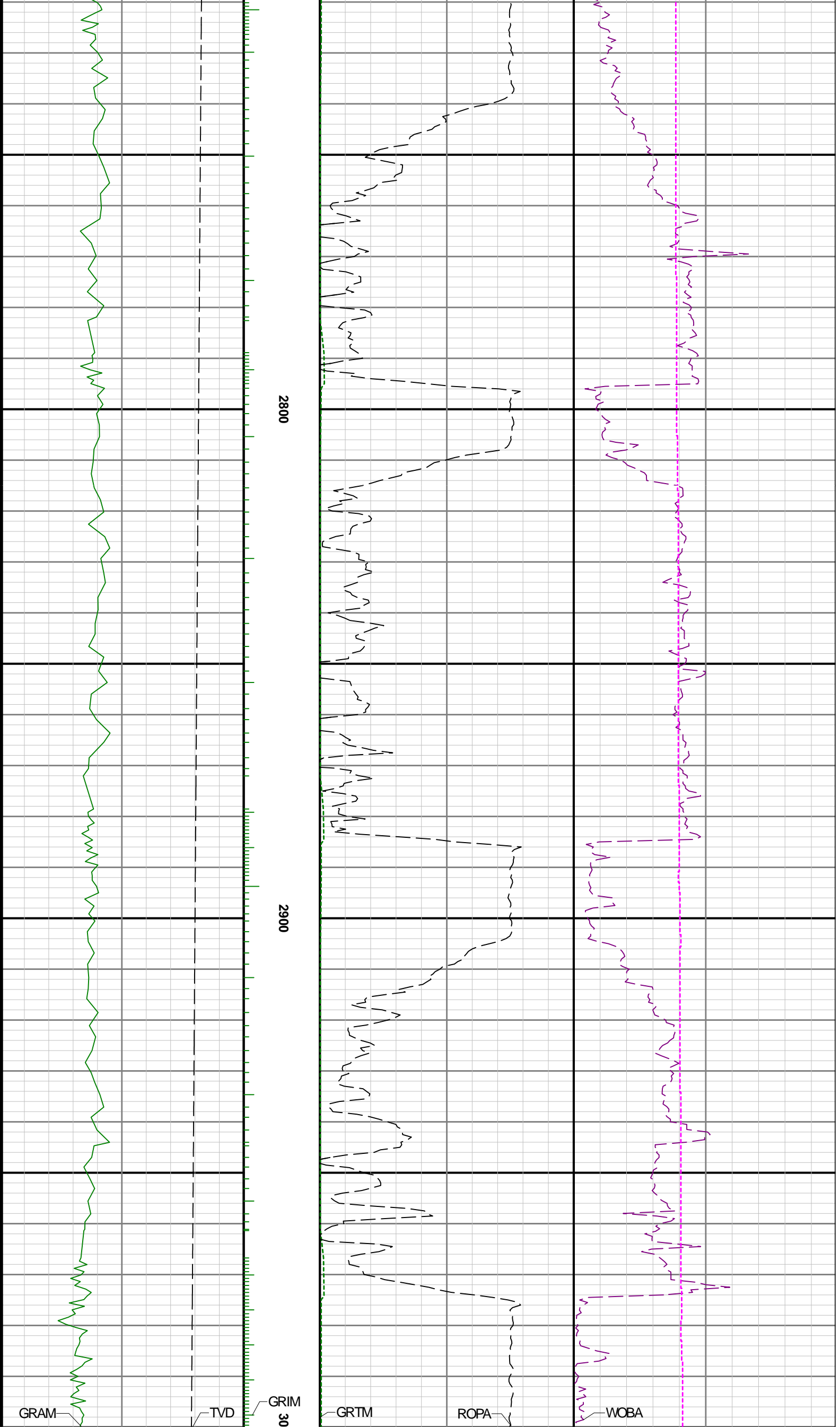

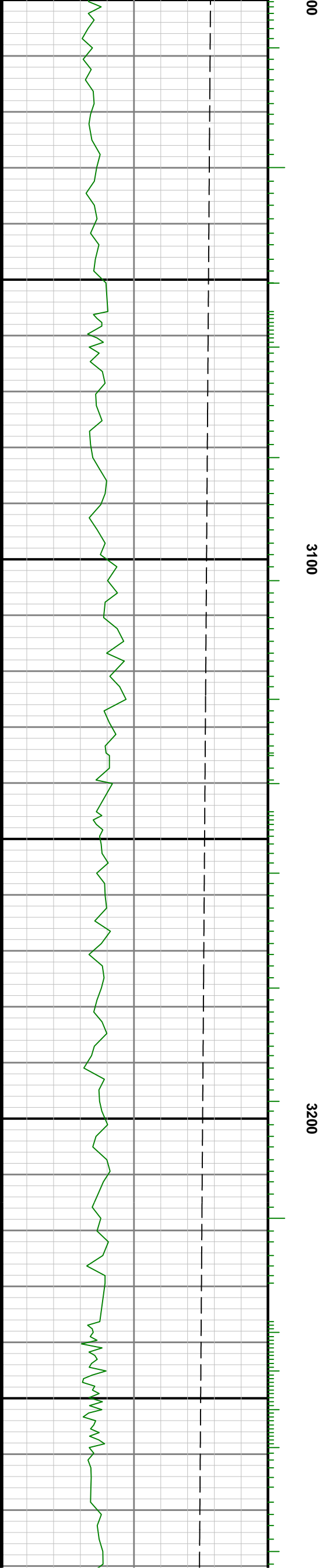
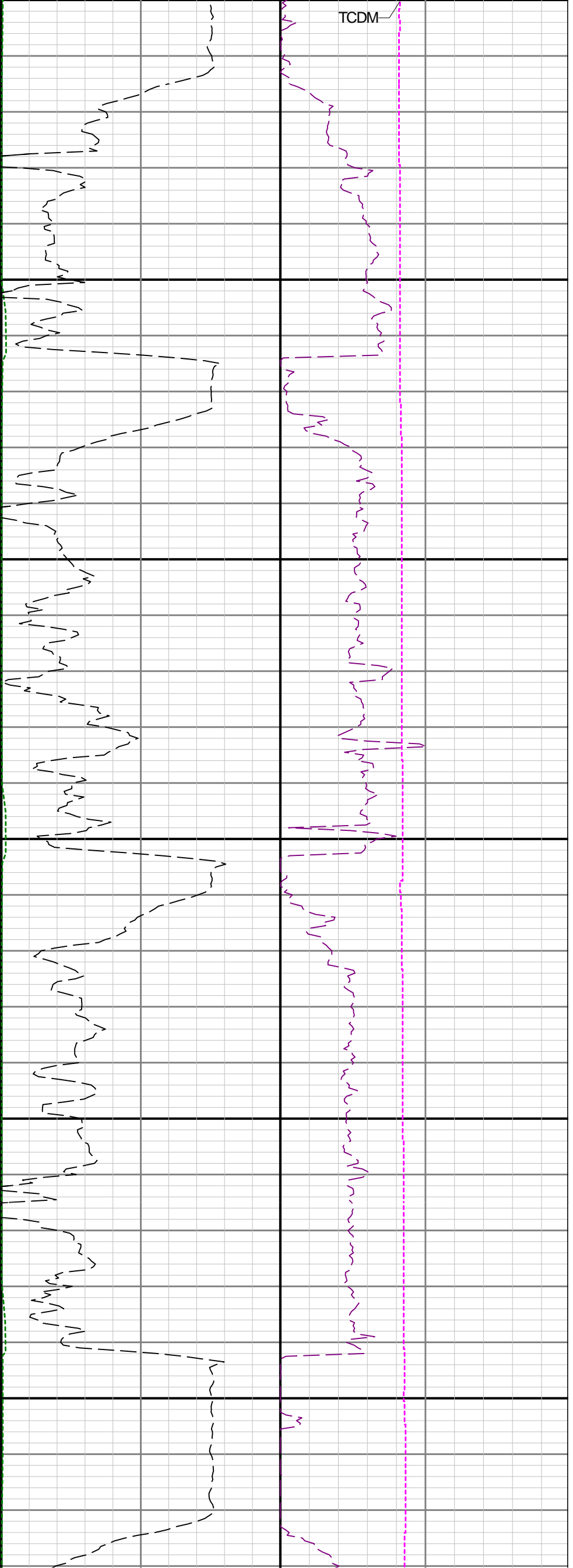

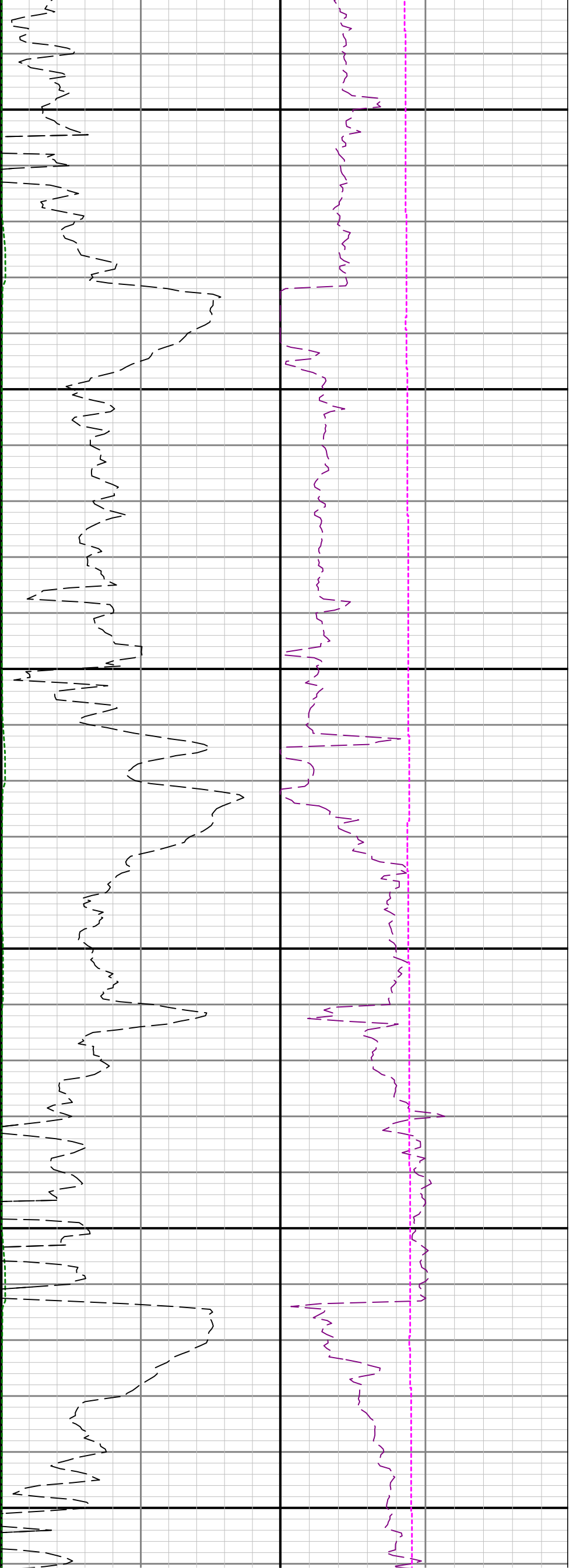

3300

3400

3500

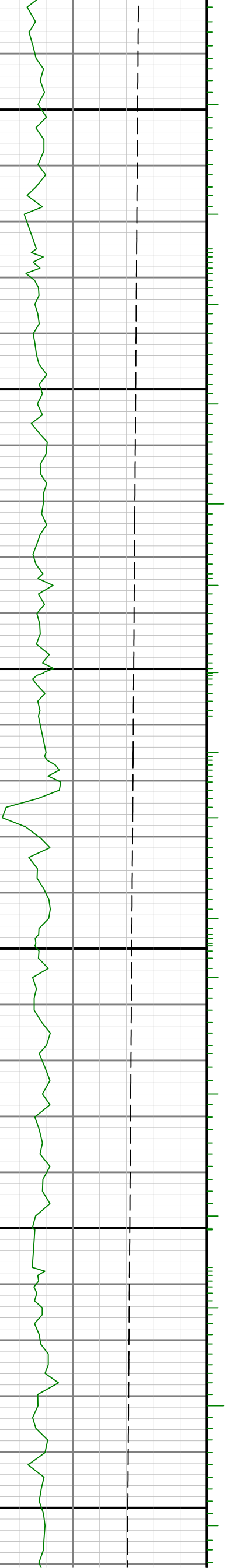

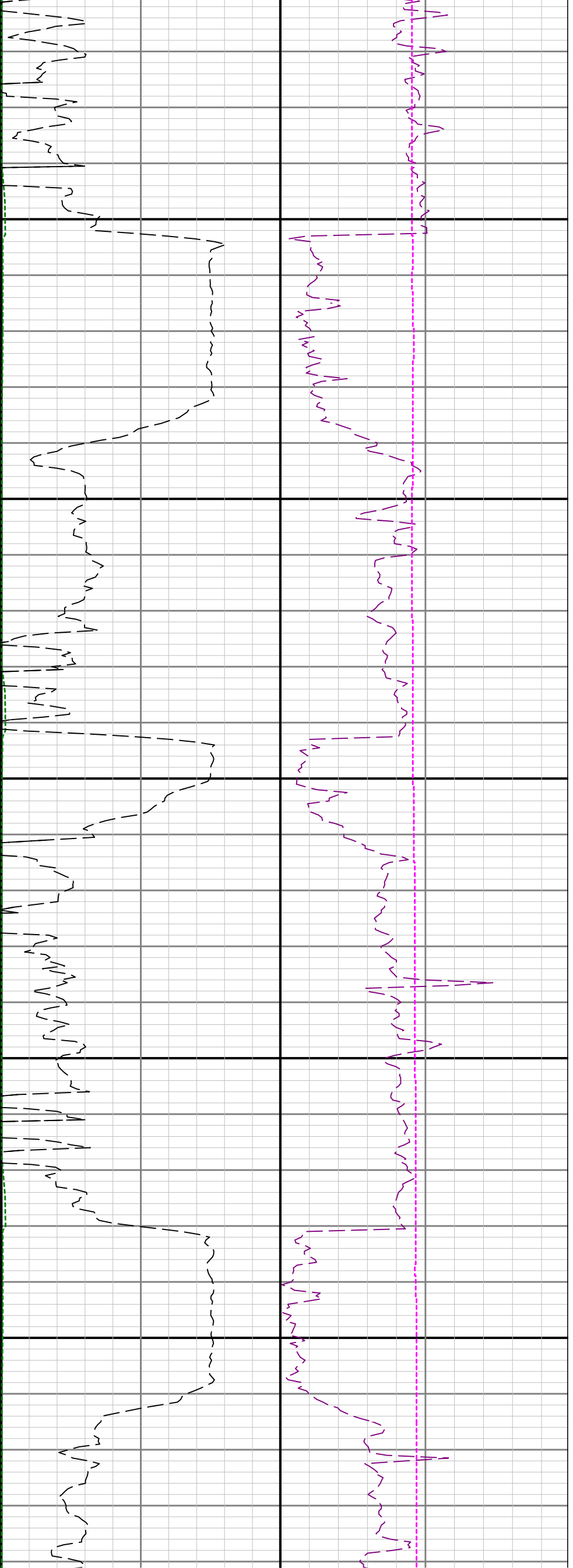

3600

3700

3800

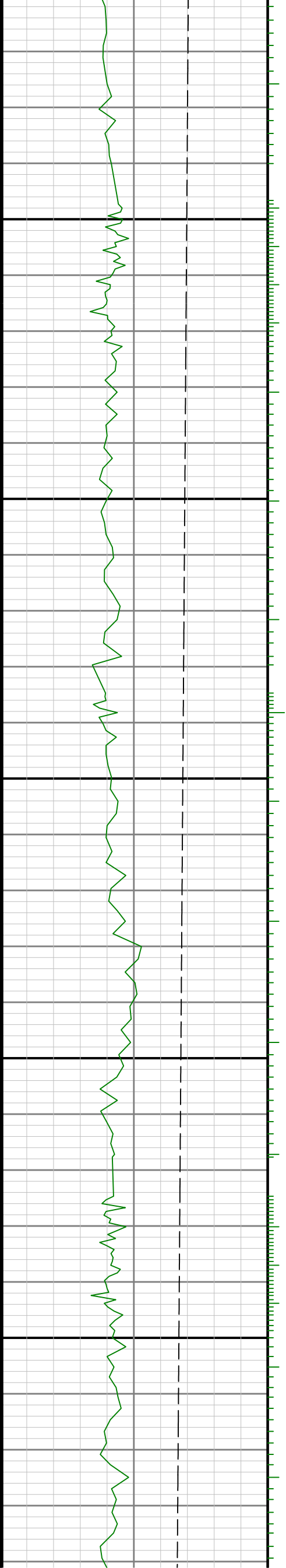

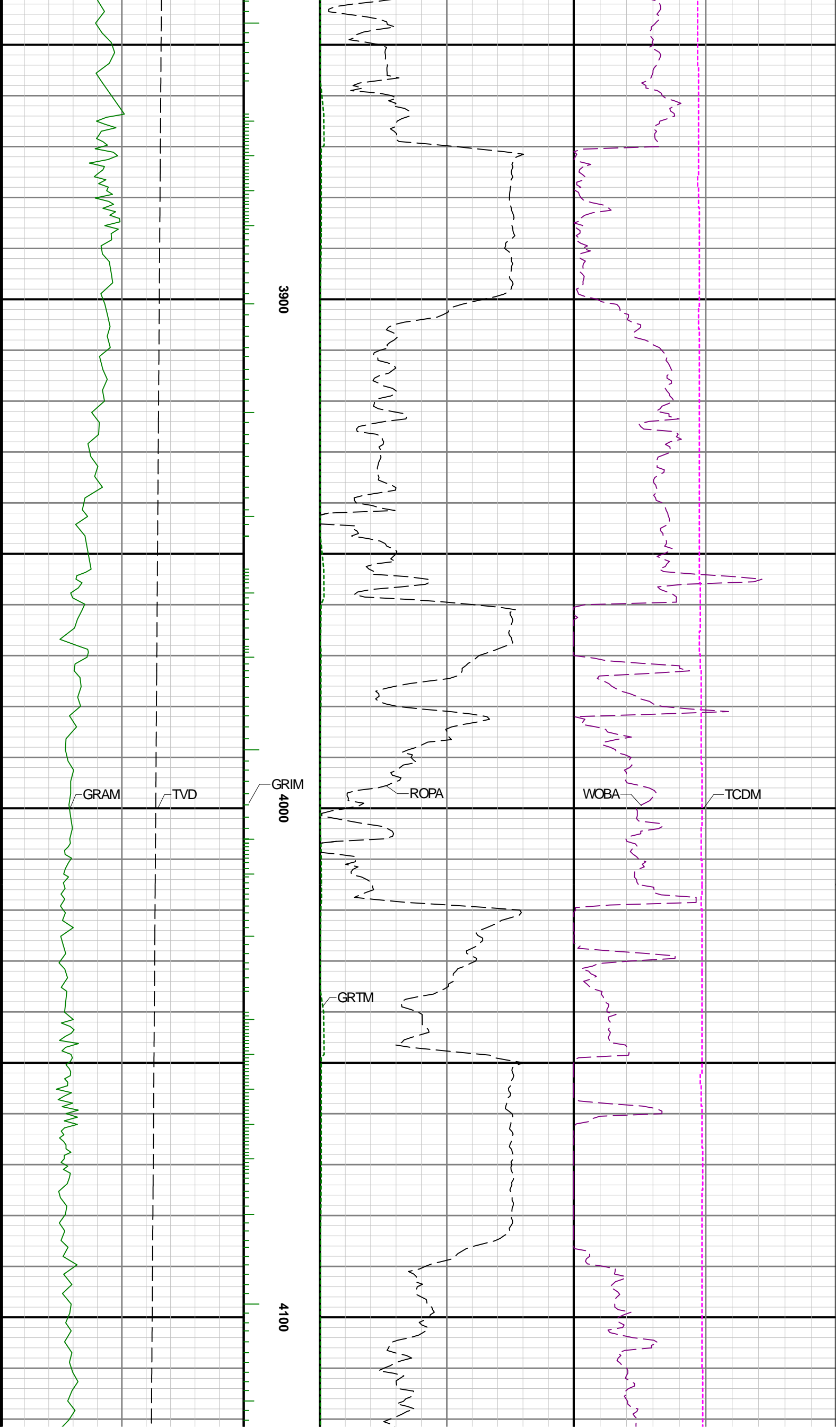



4200

4300

4400

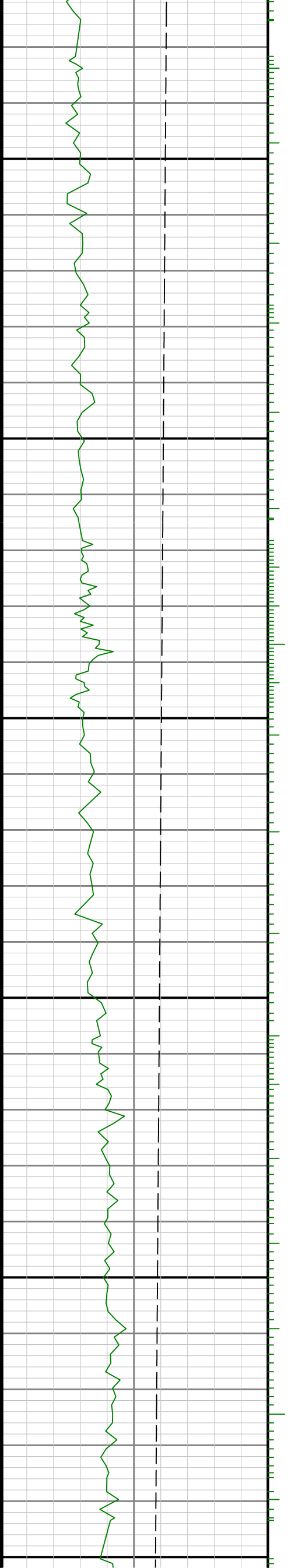

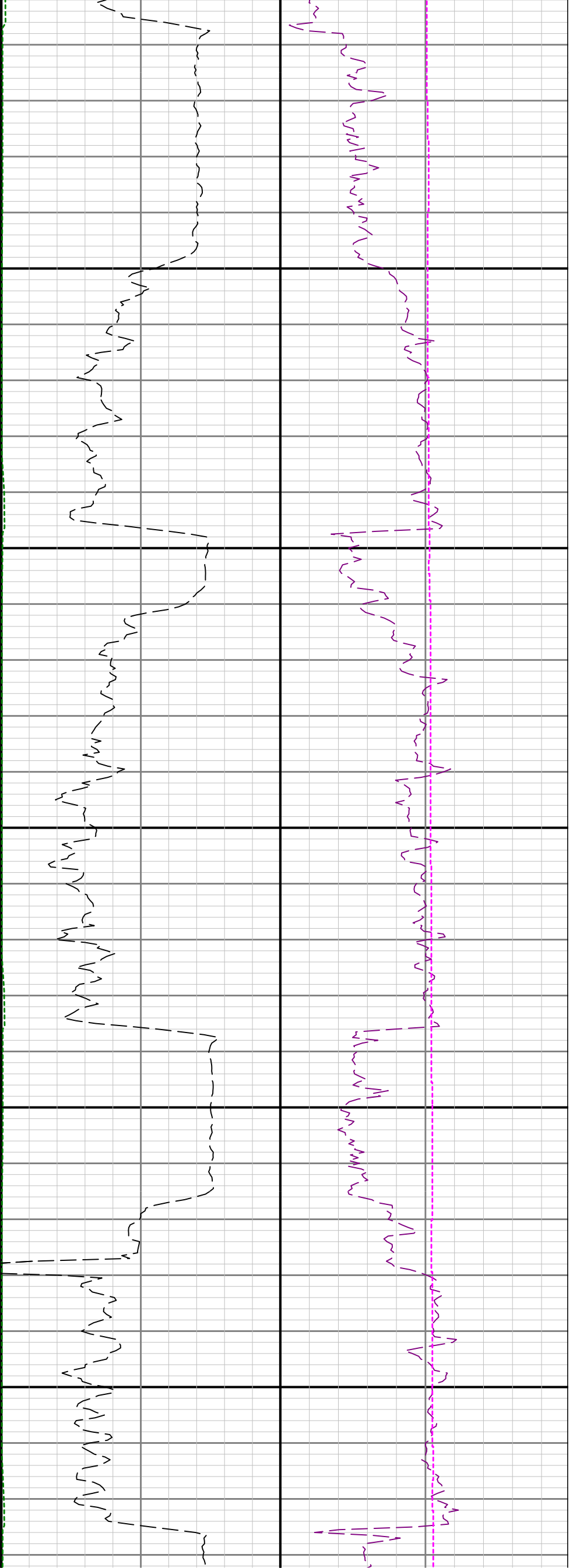

4500

4600

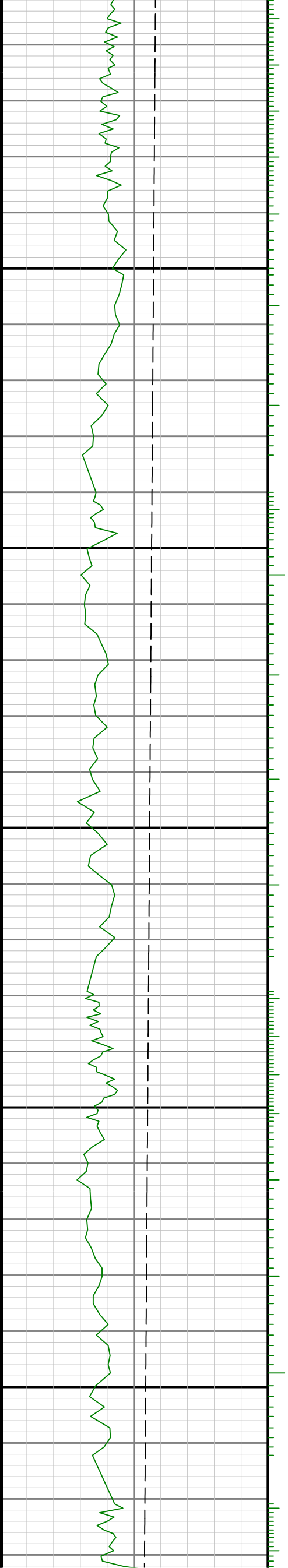

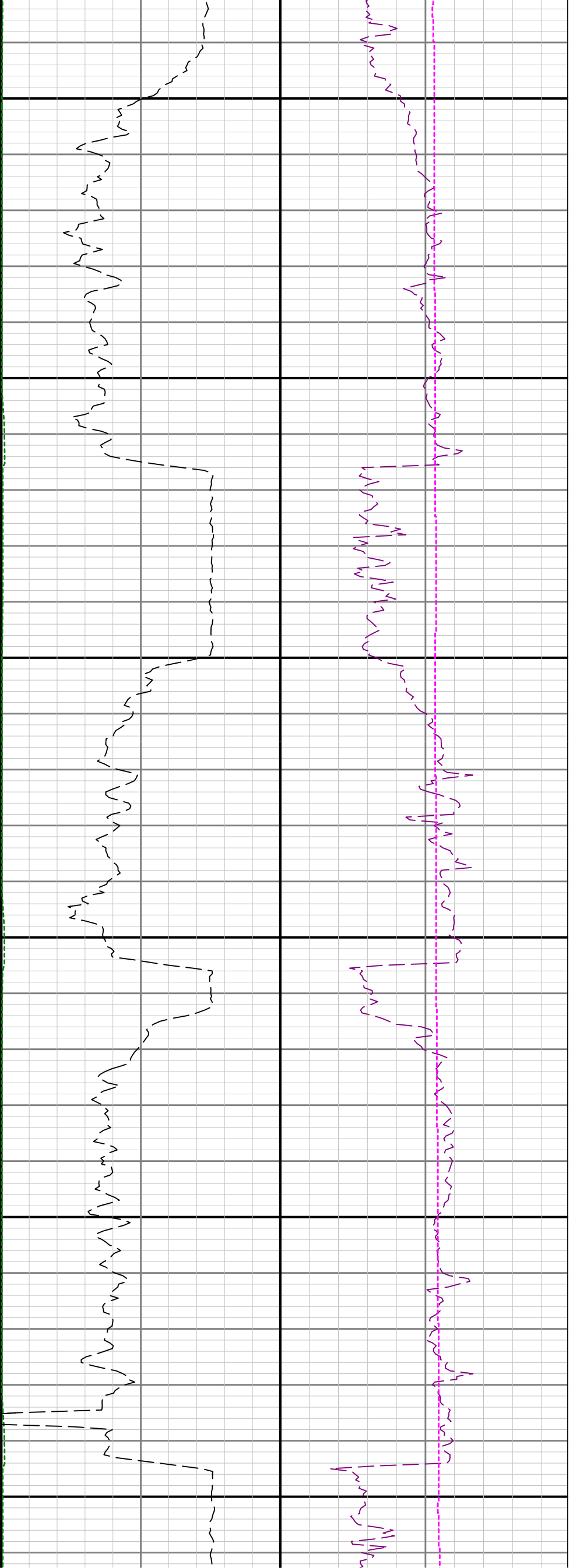

4700

4800

4900

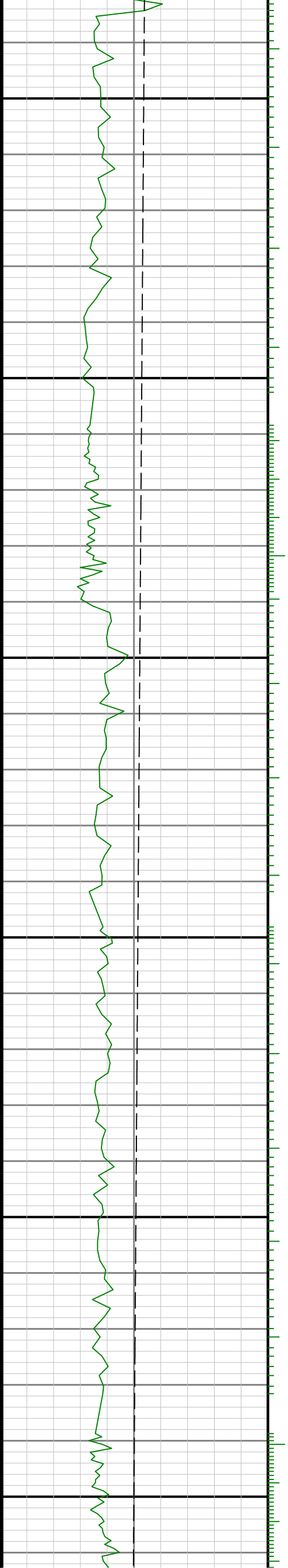

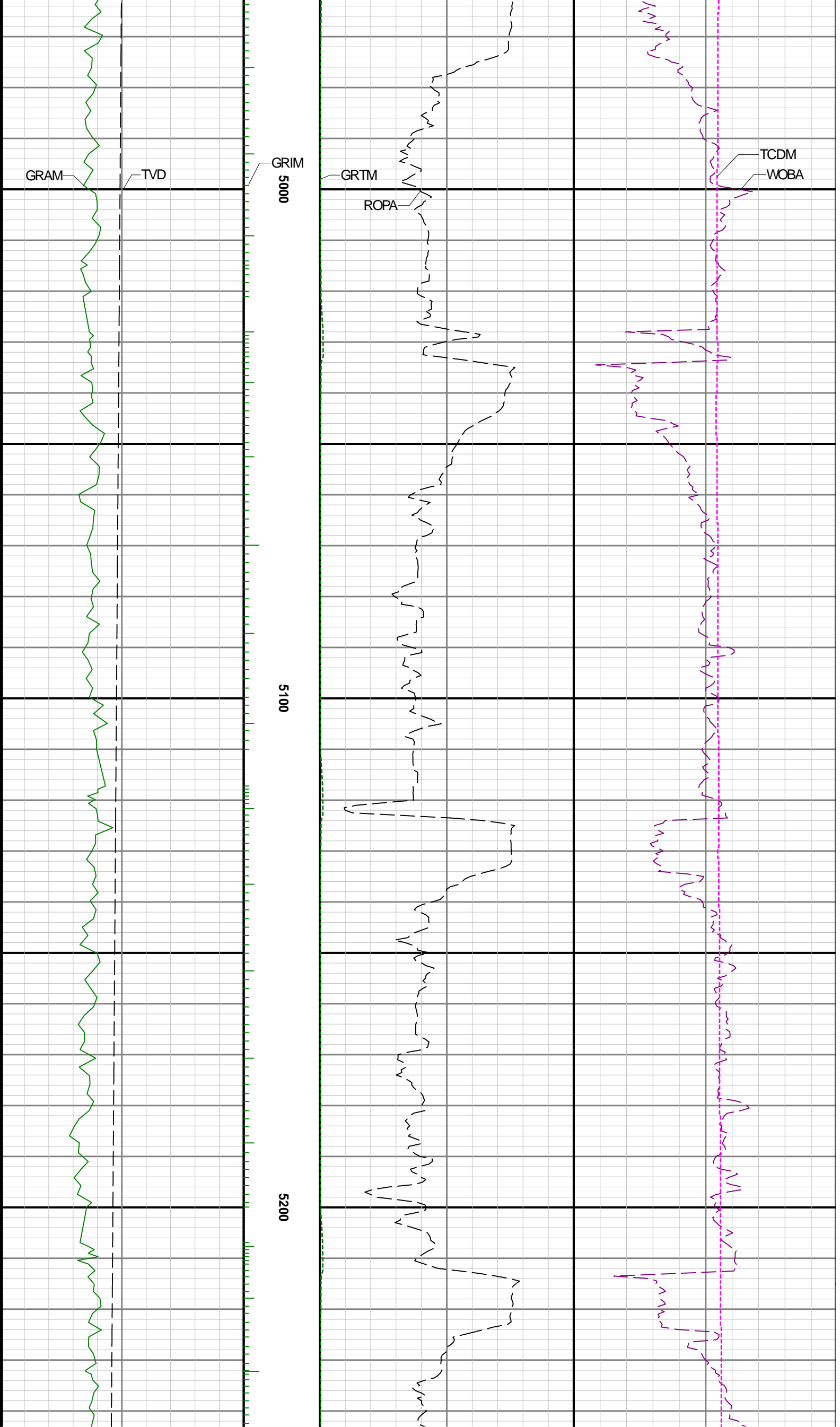

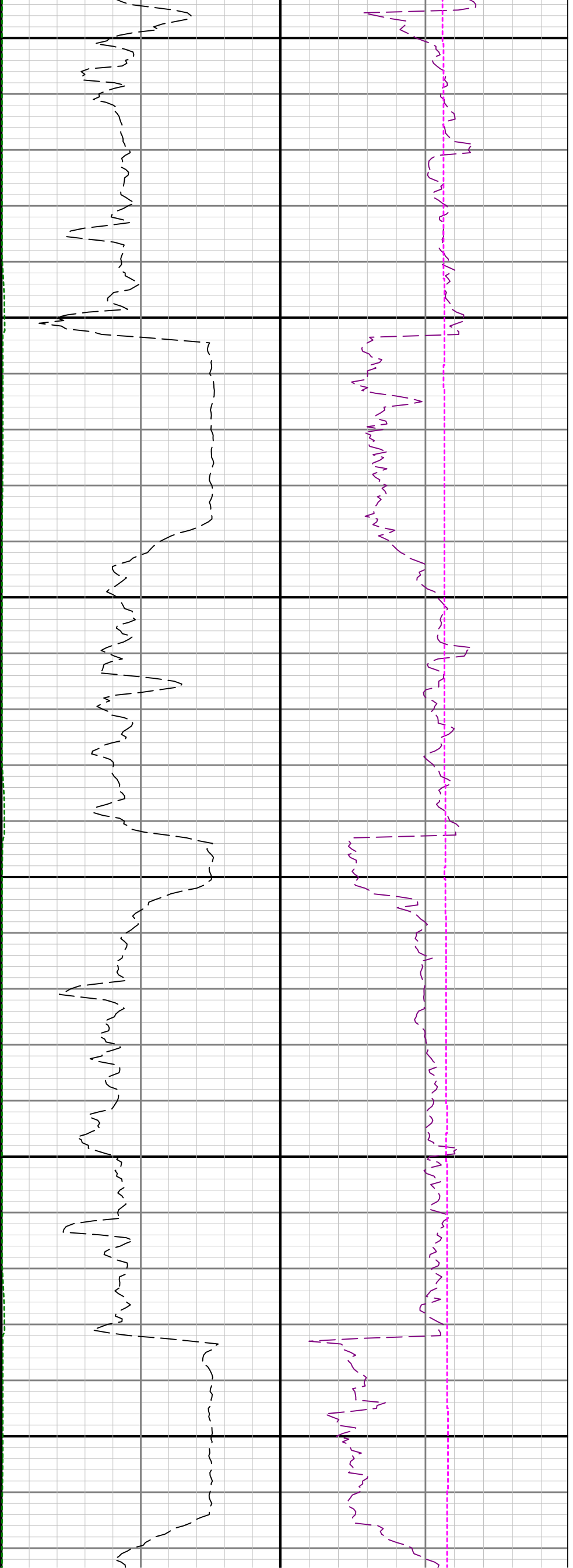

5300

5400

5500

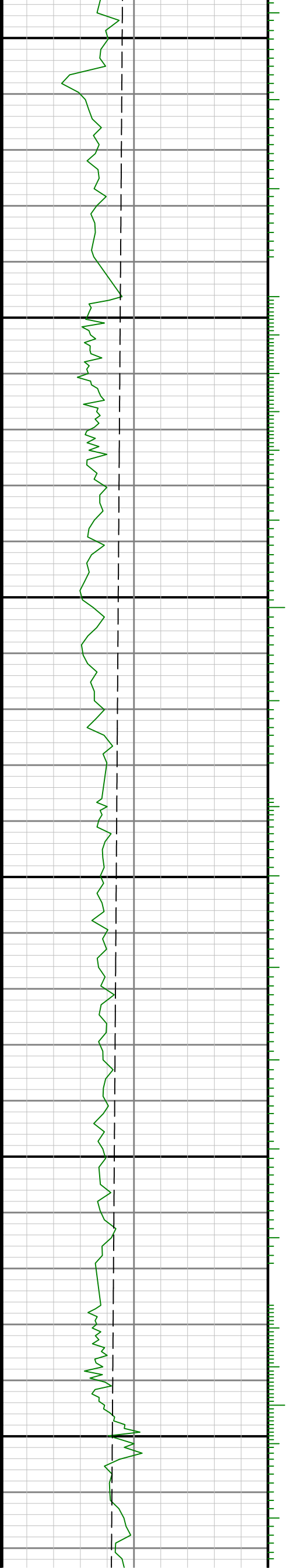

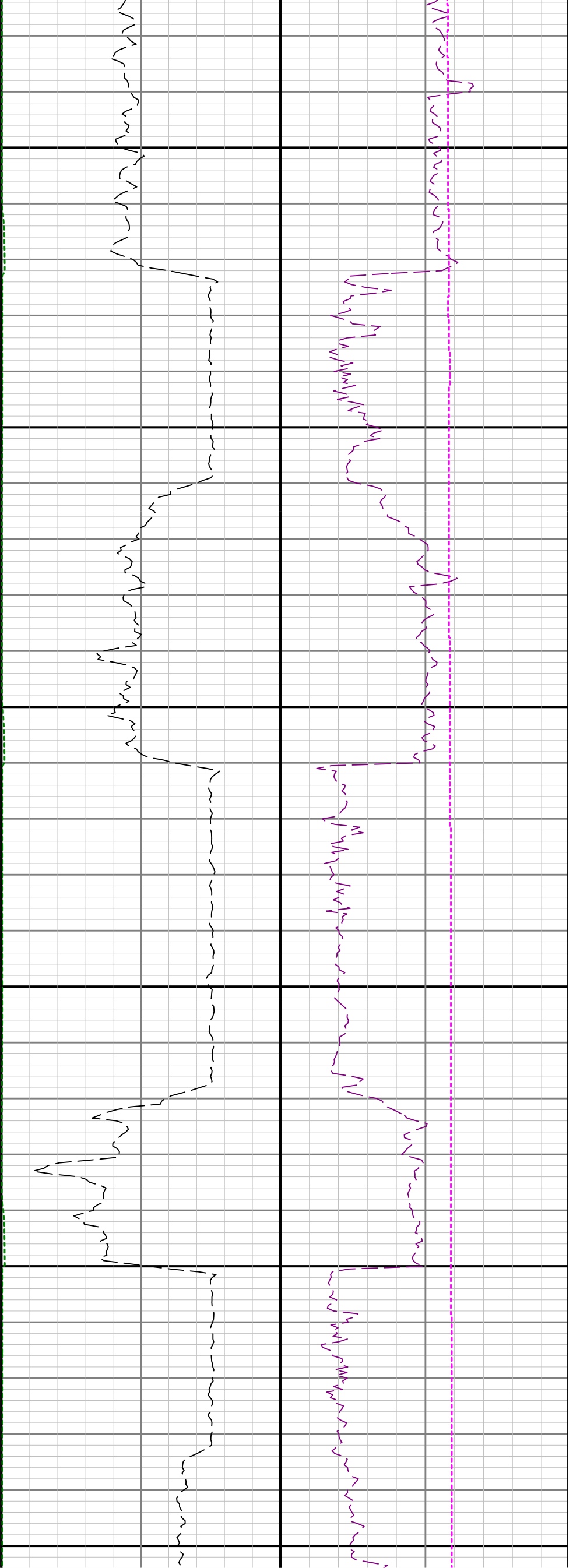

5600

5700

5800

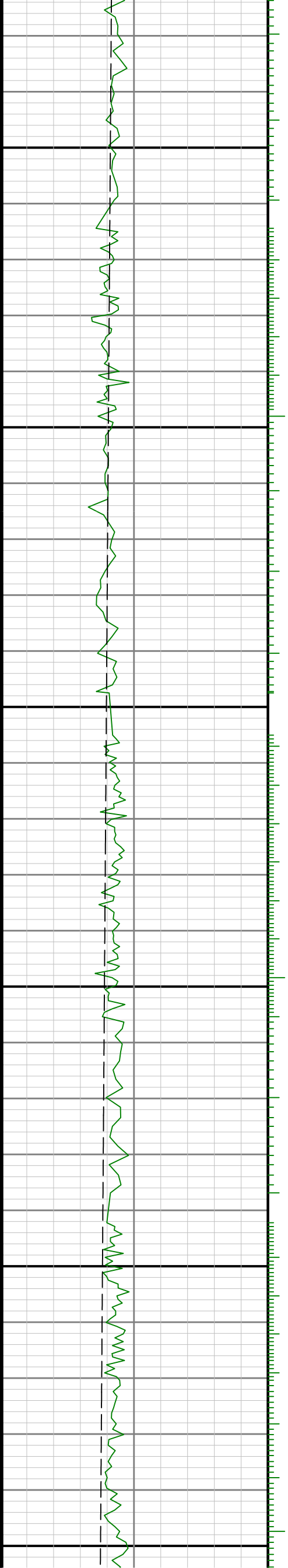

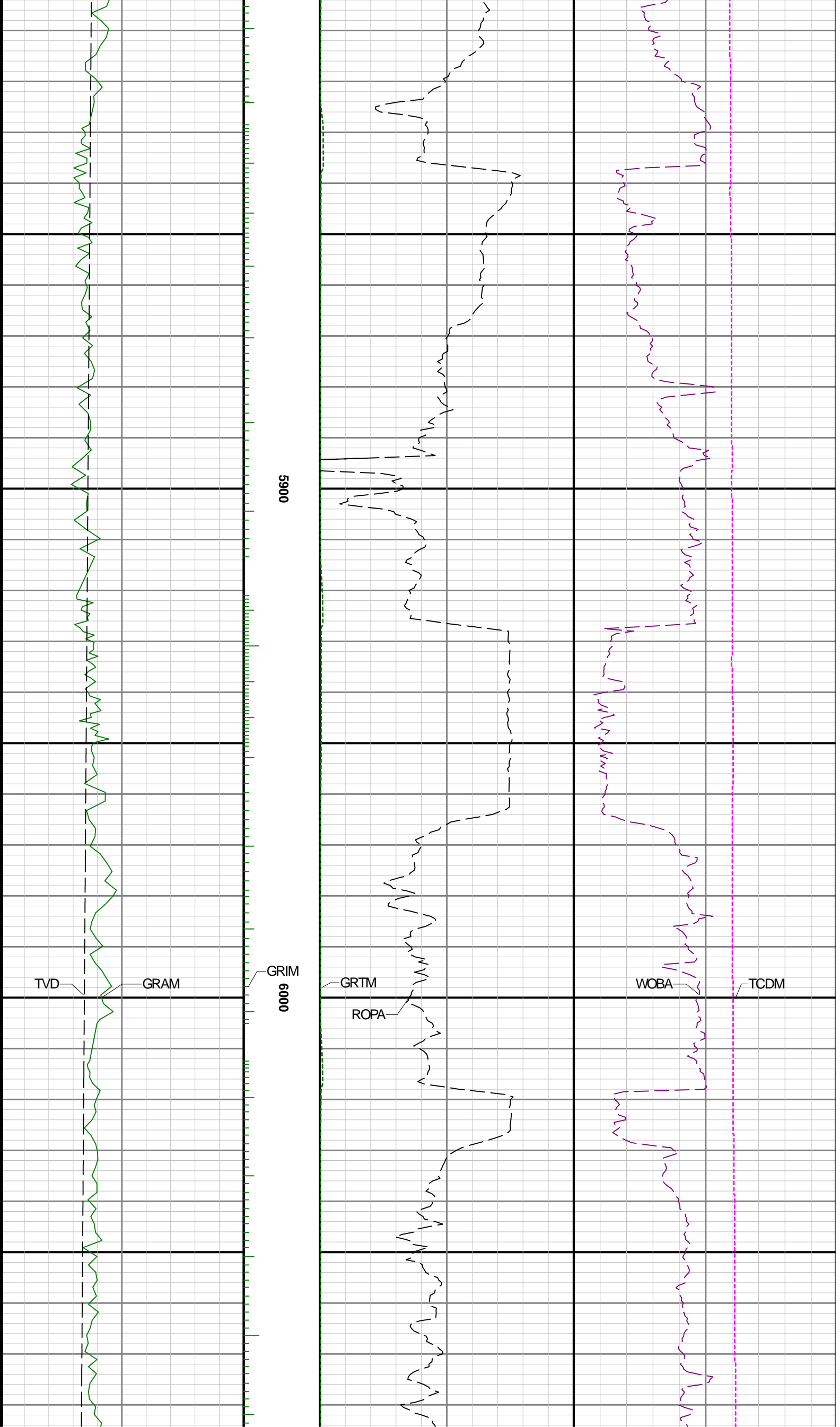

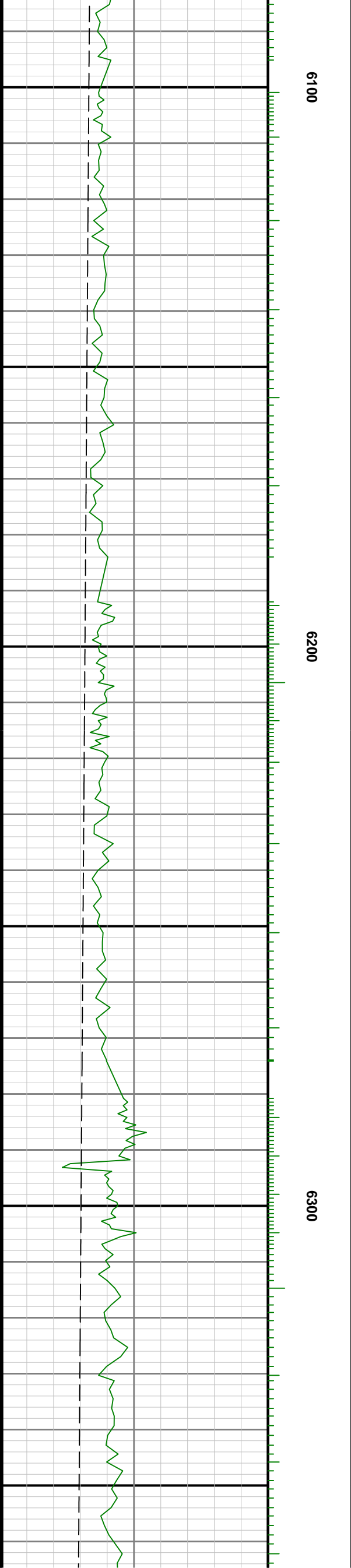
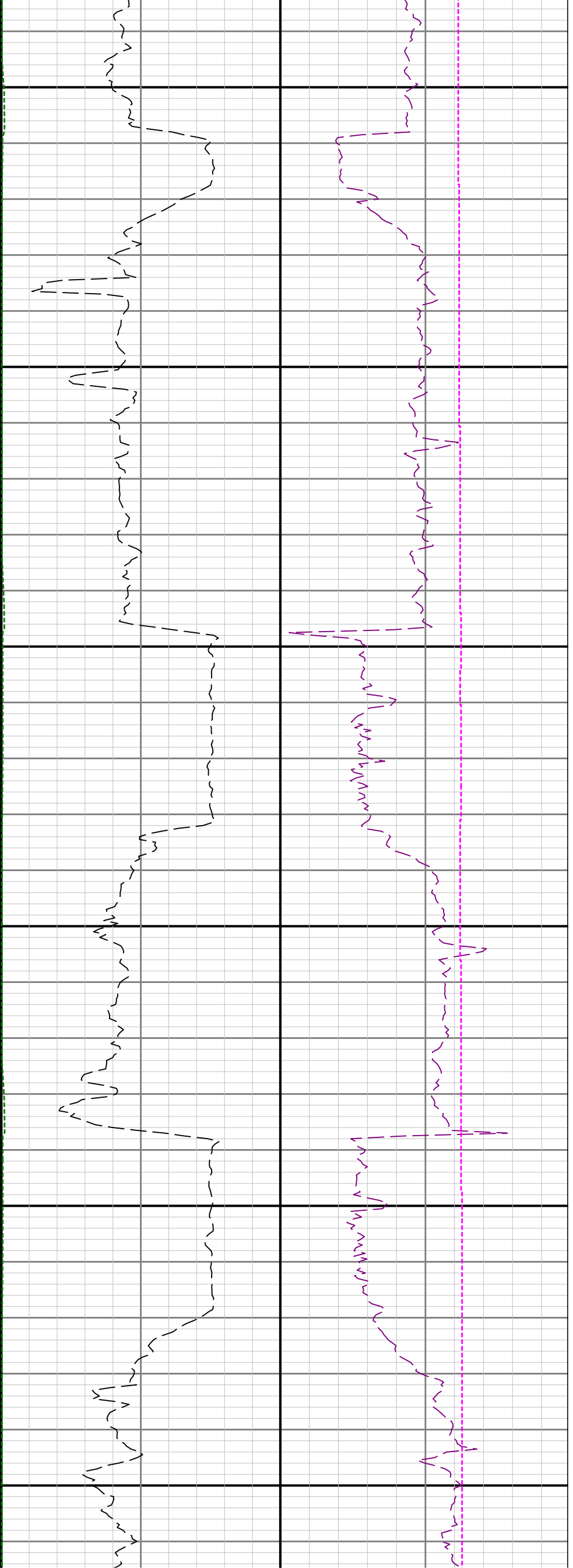

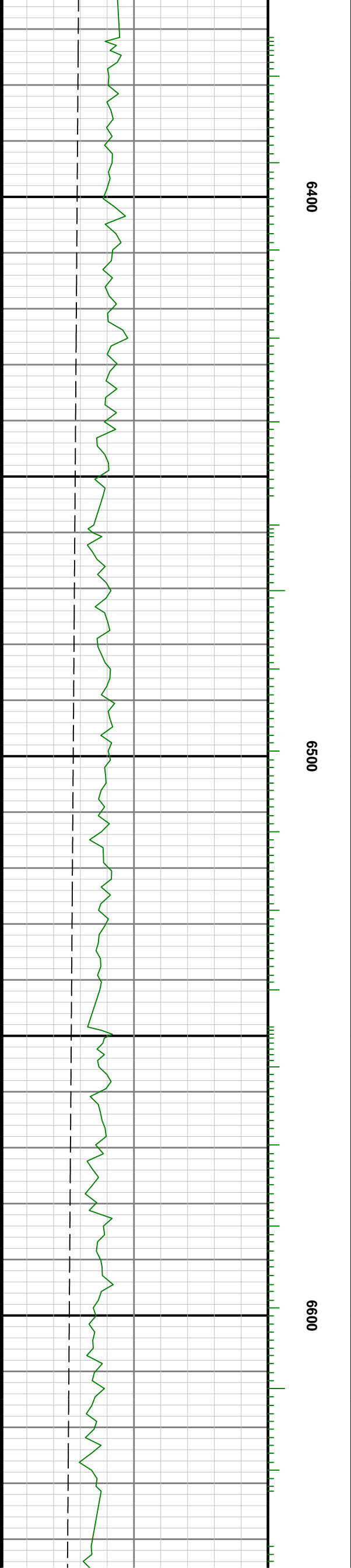
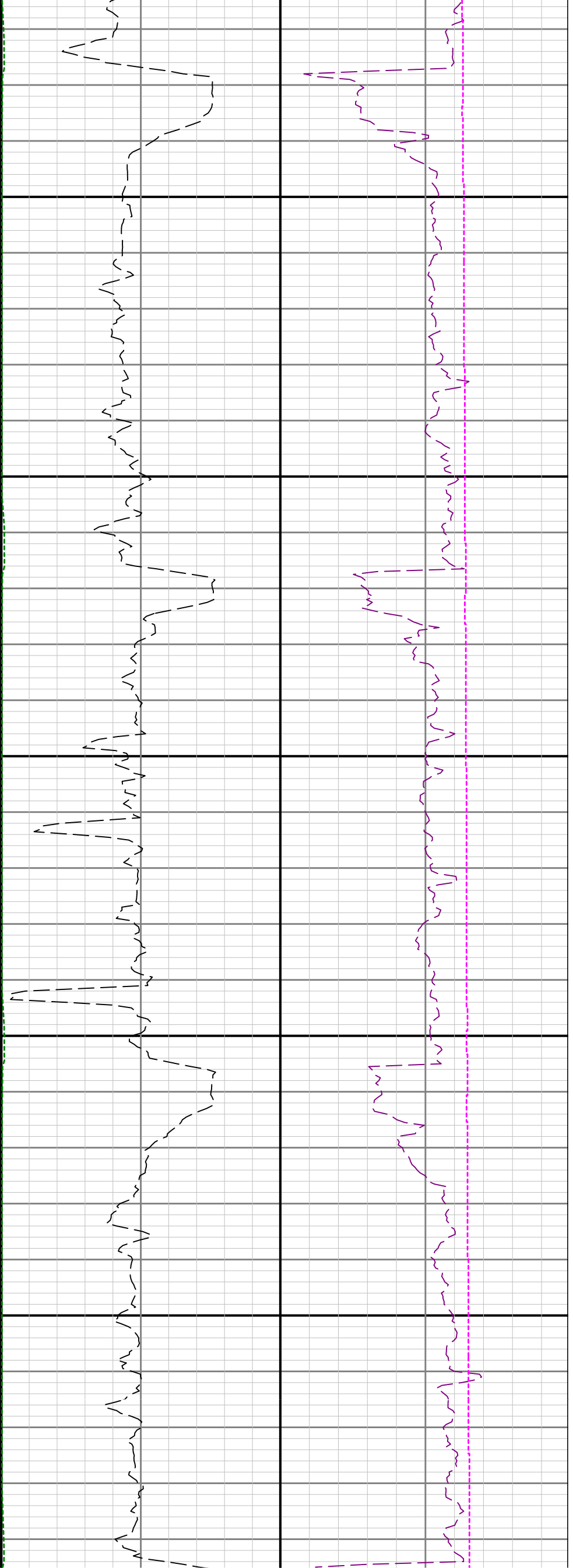

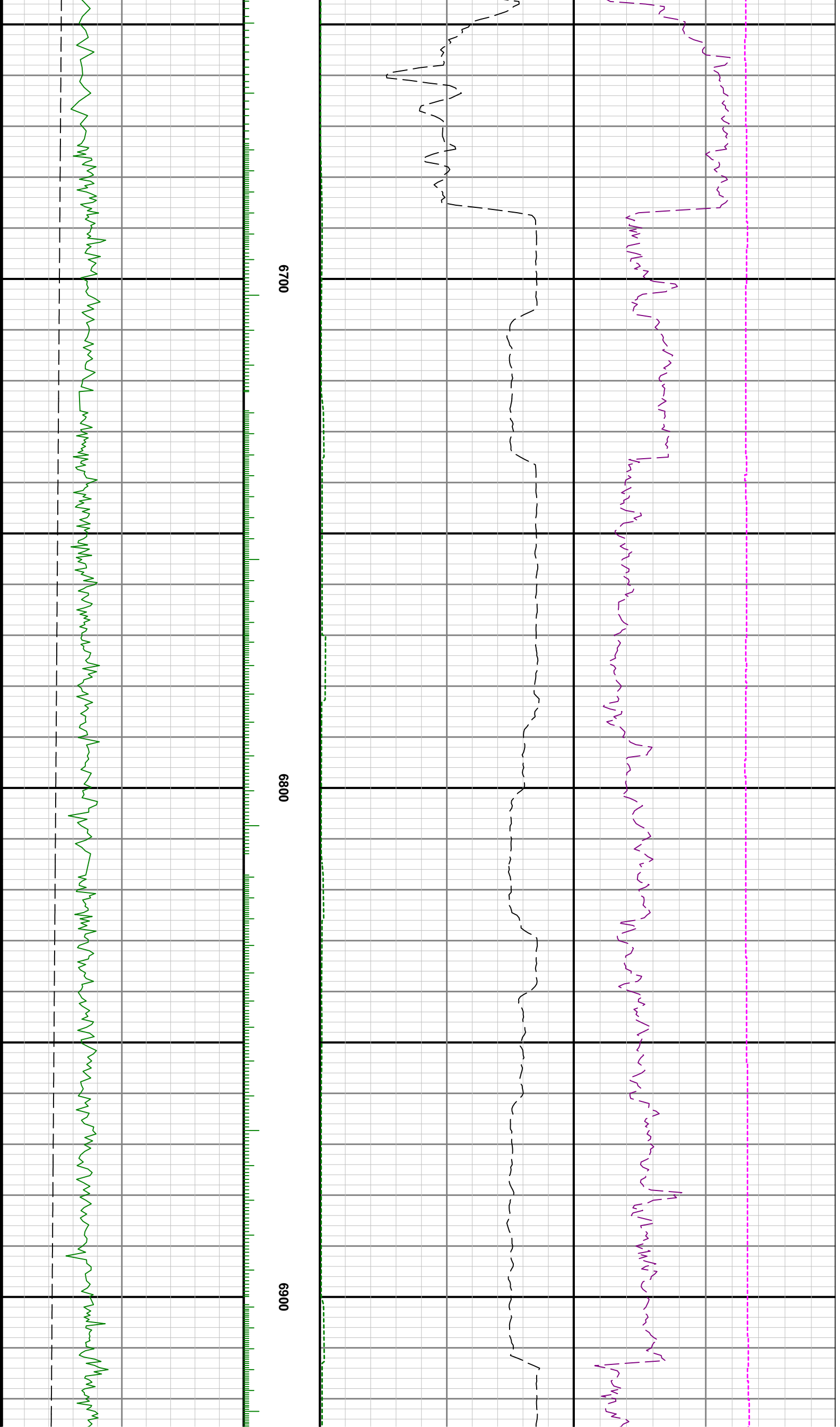

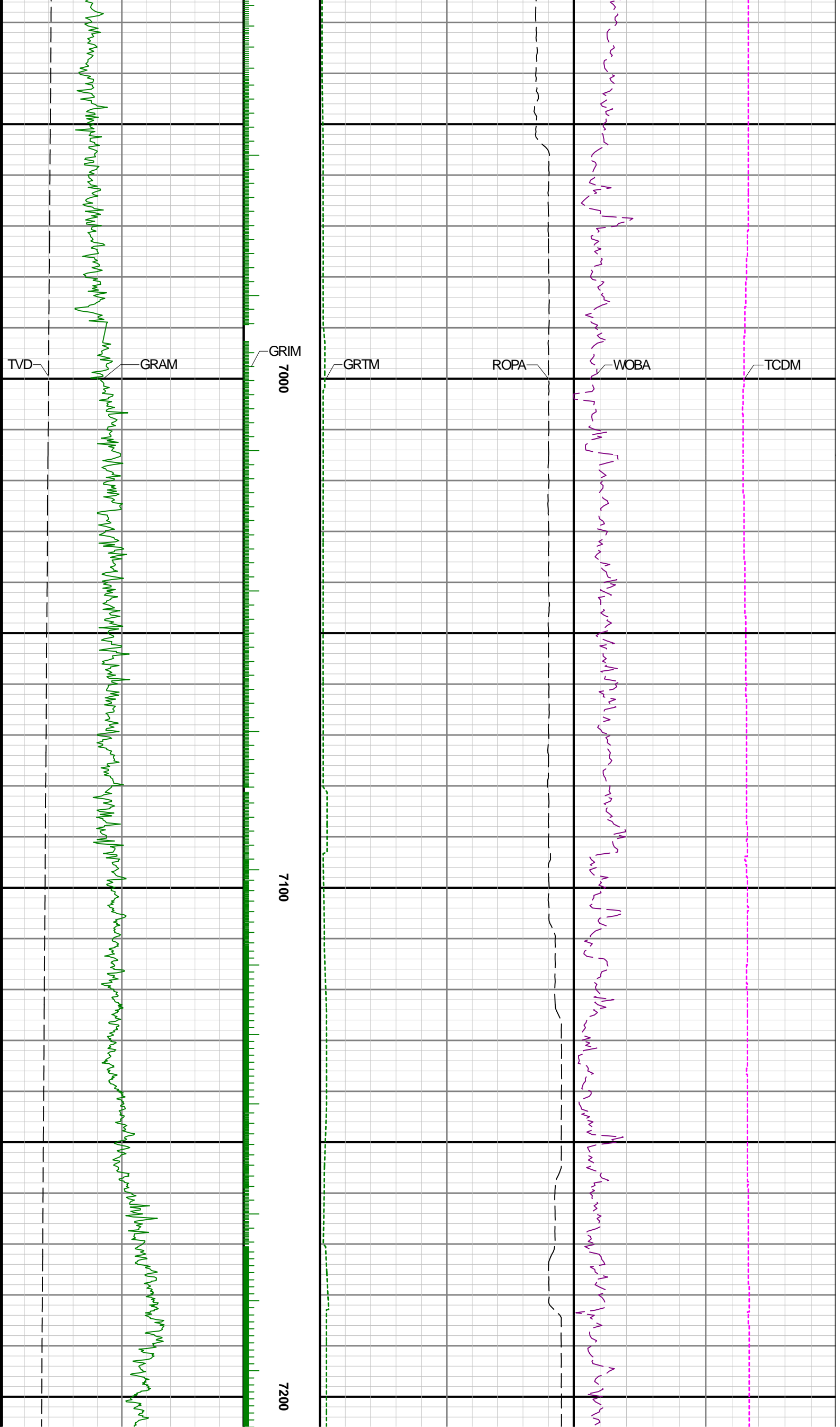

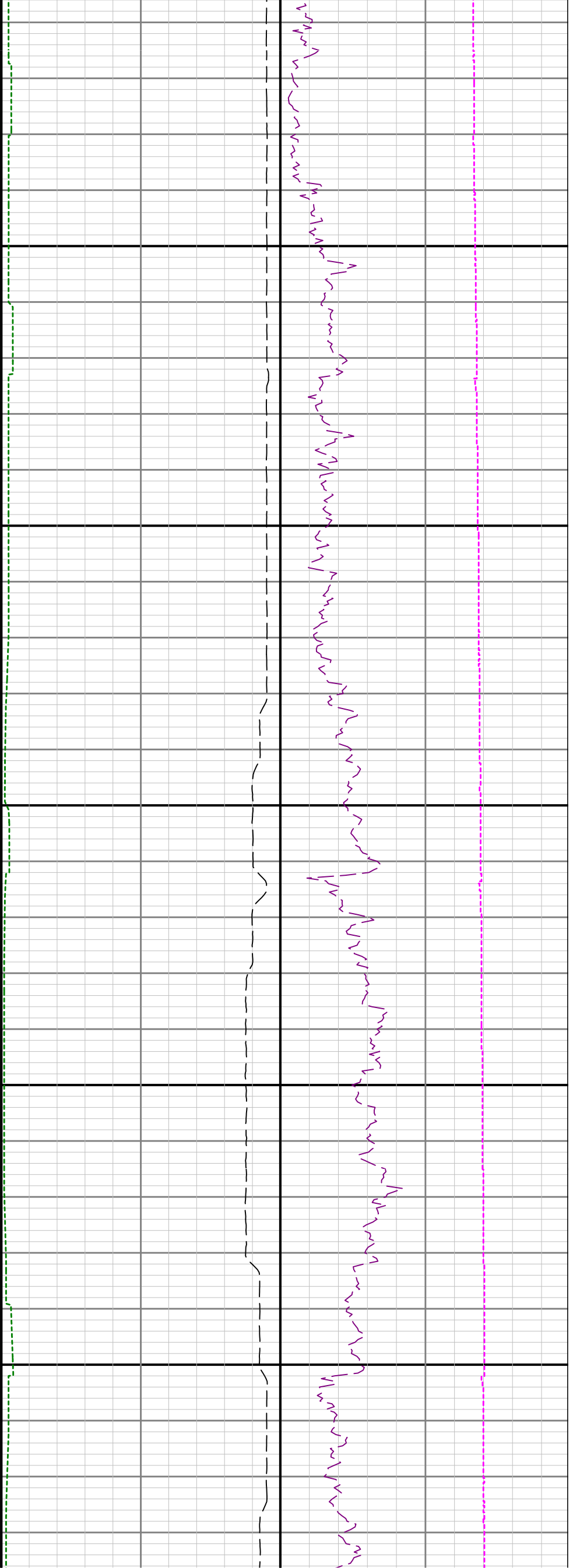

7300

7400

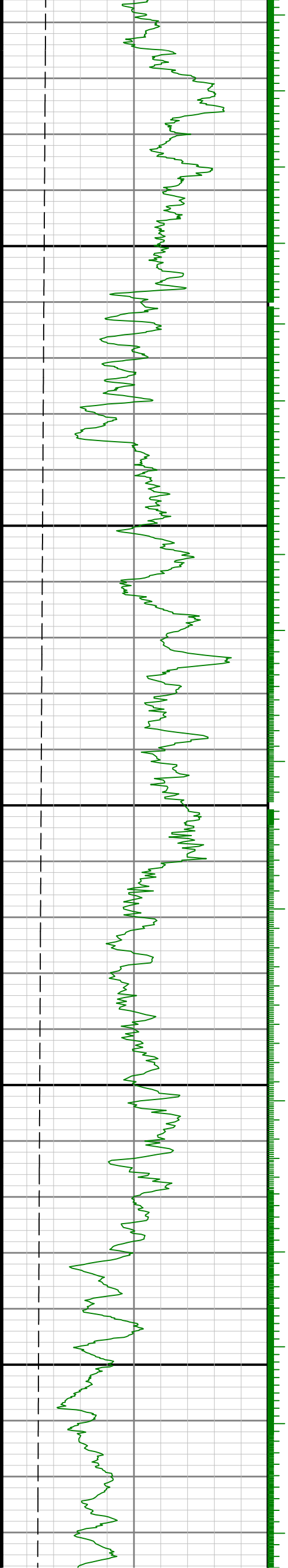



7500

7600

7700

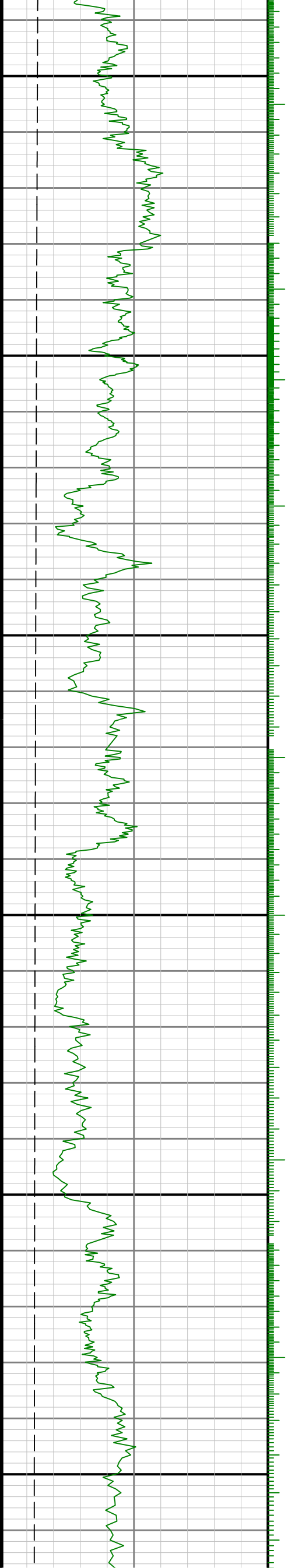

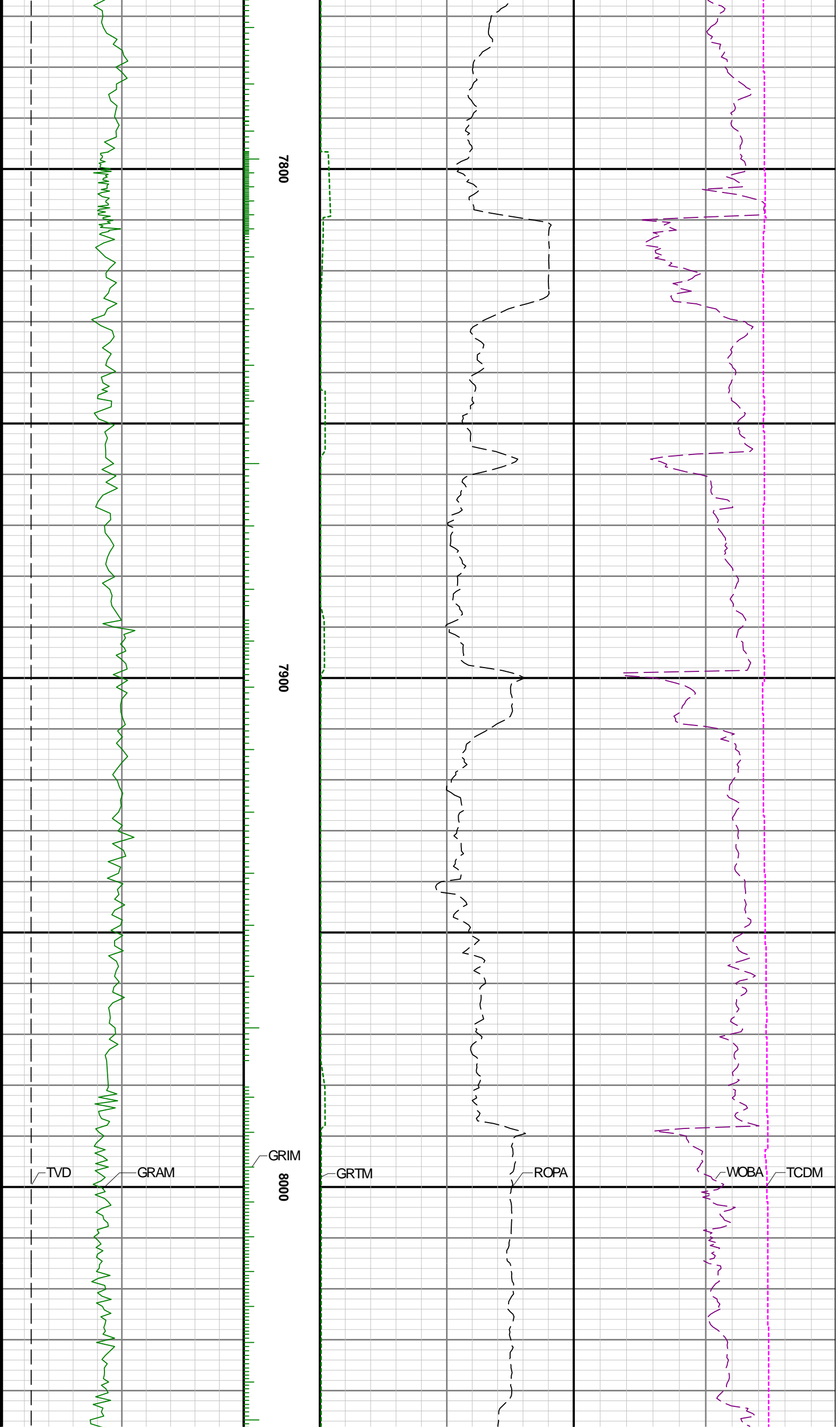

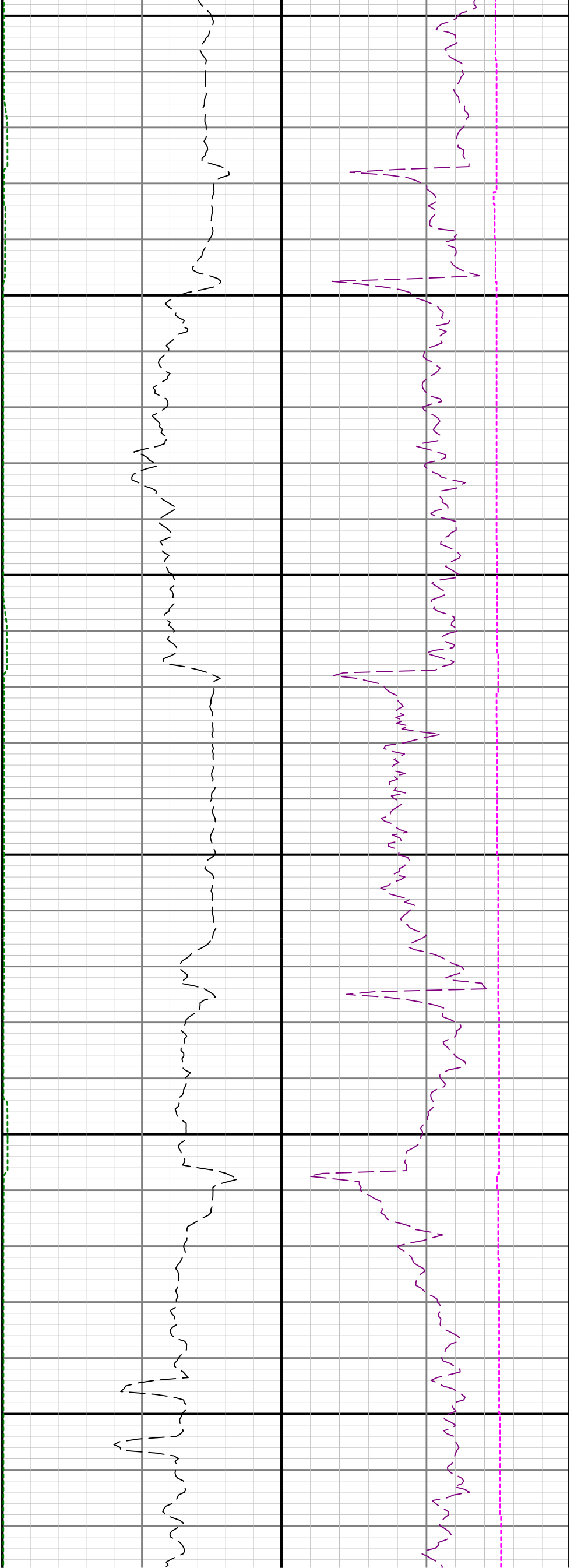

8100

8200

8300

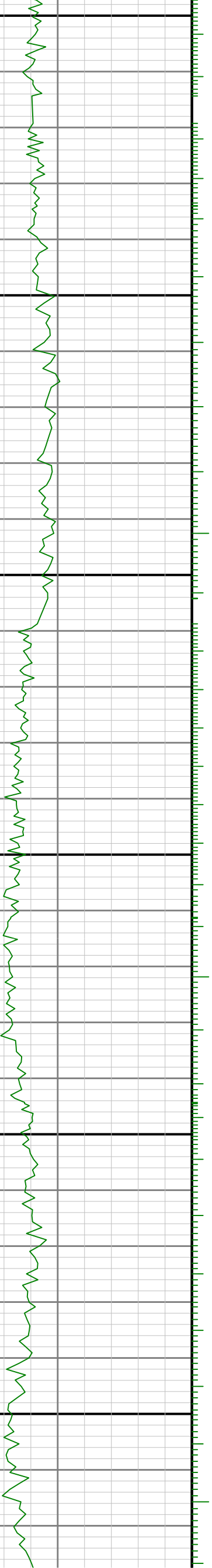

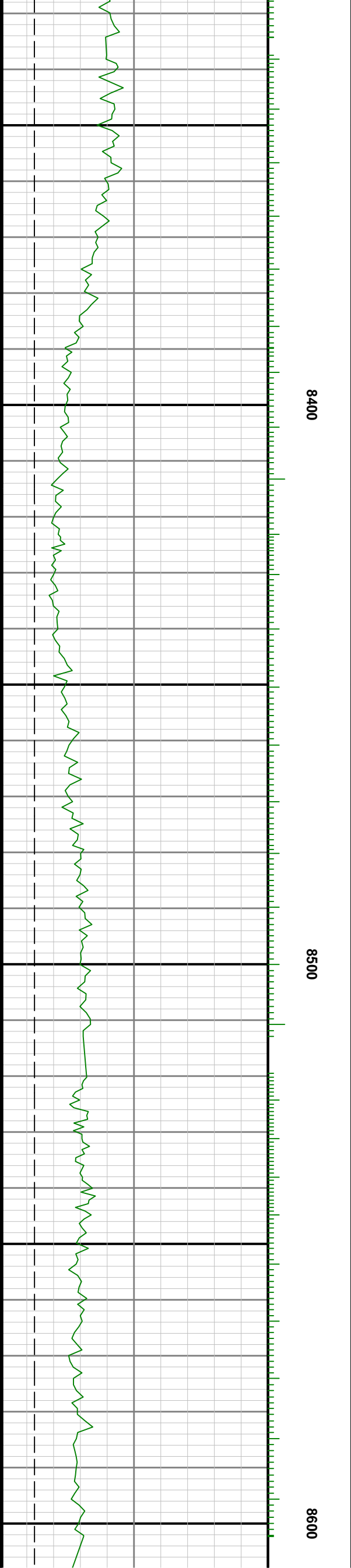
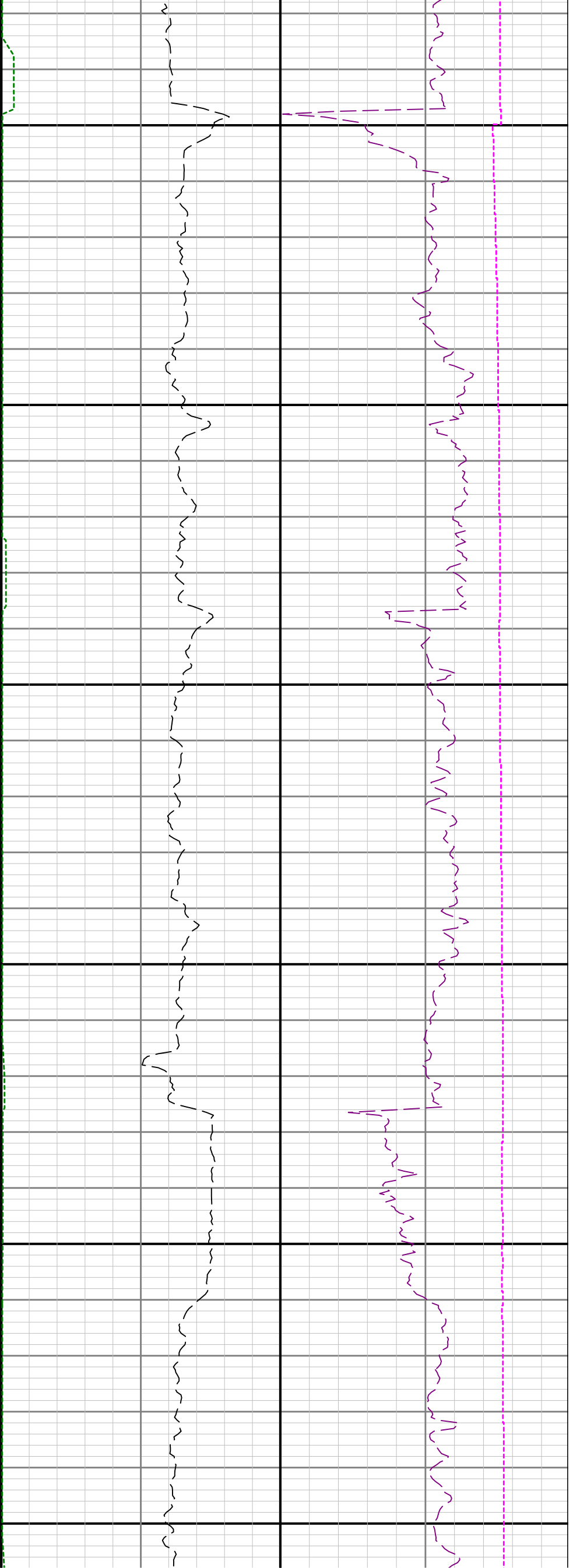

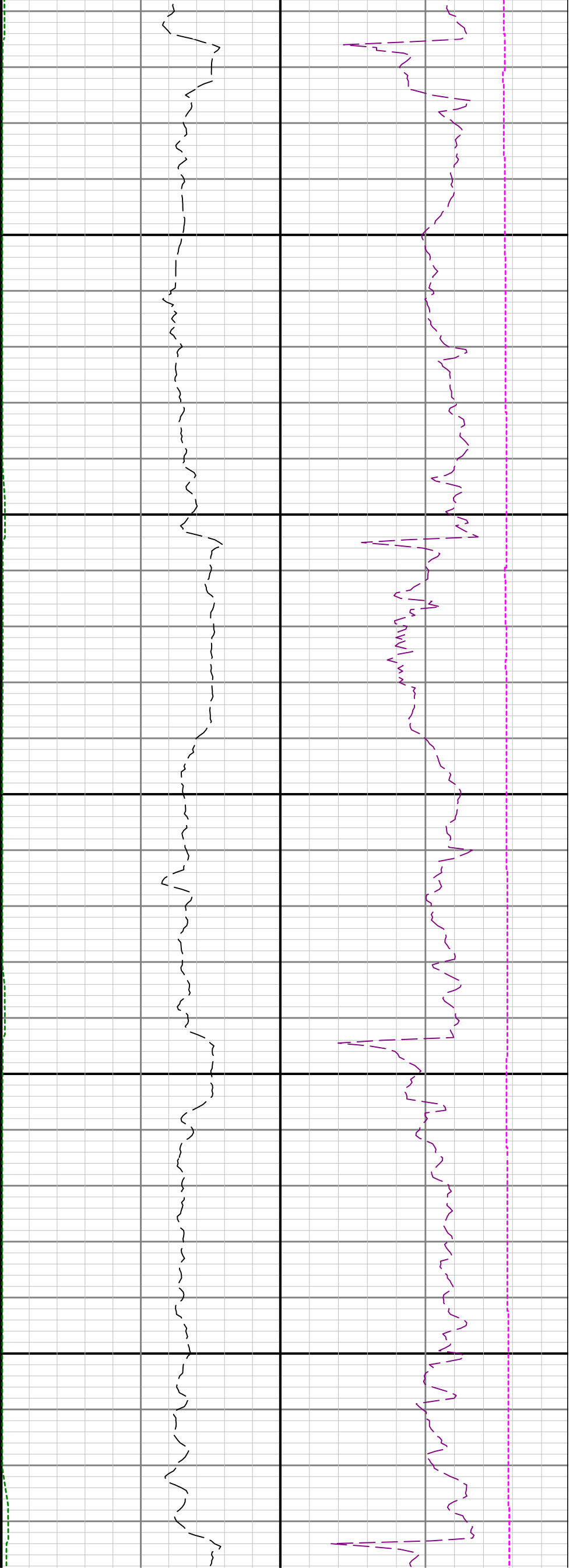

8700

8800

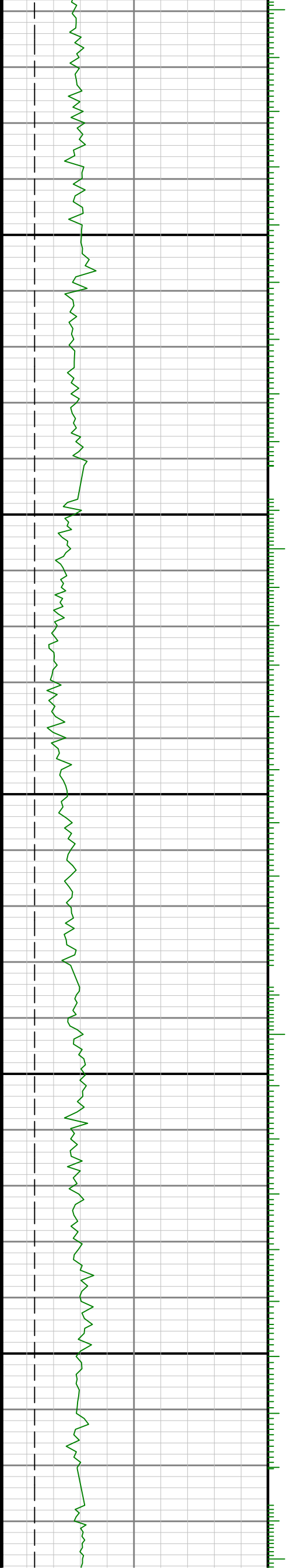

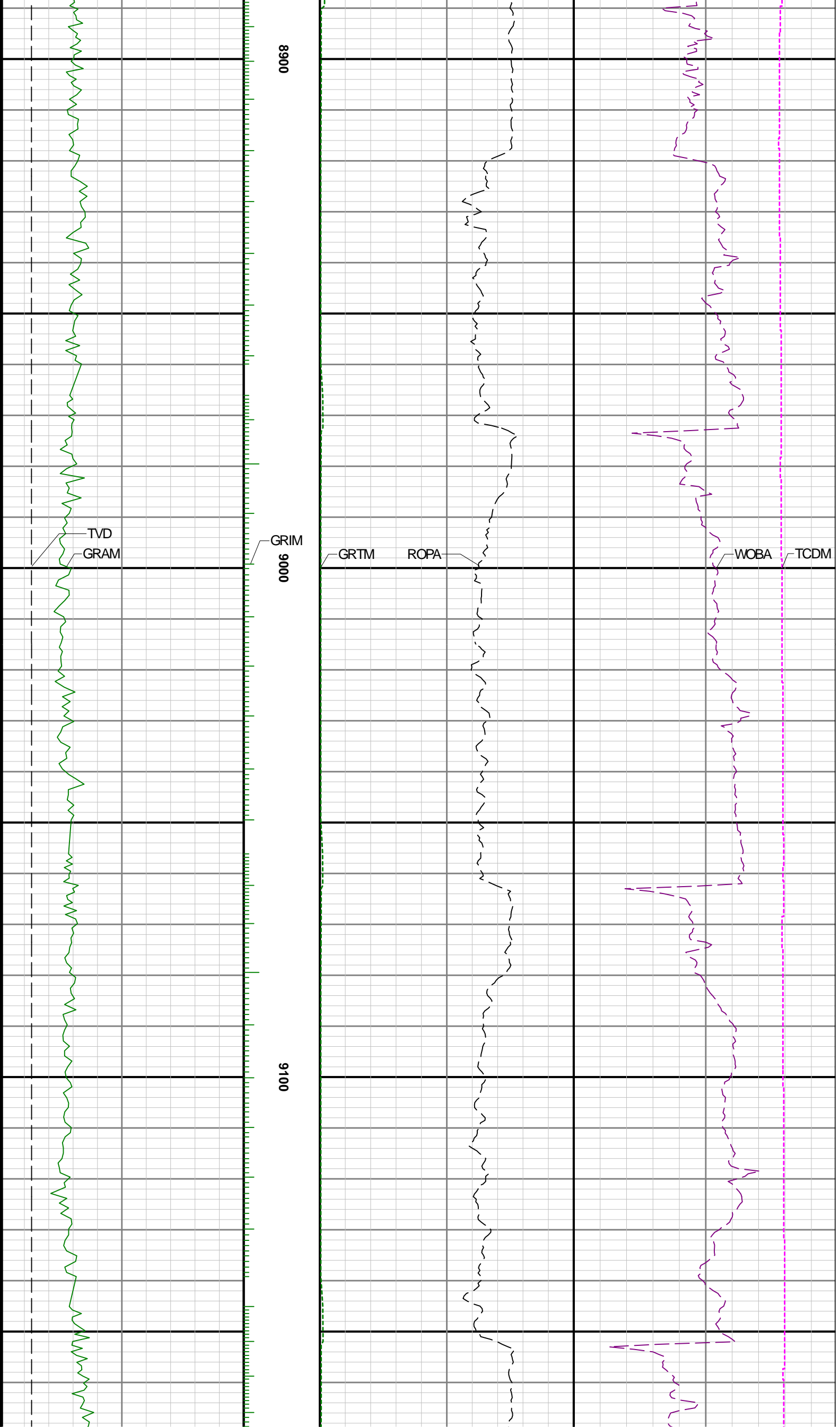

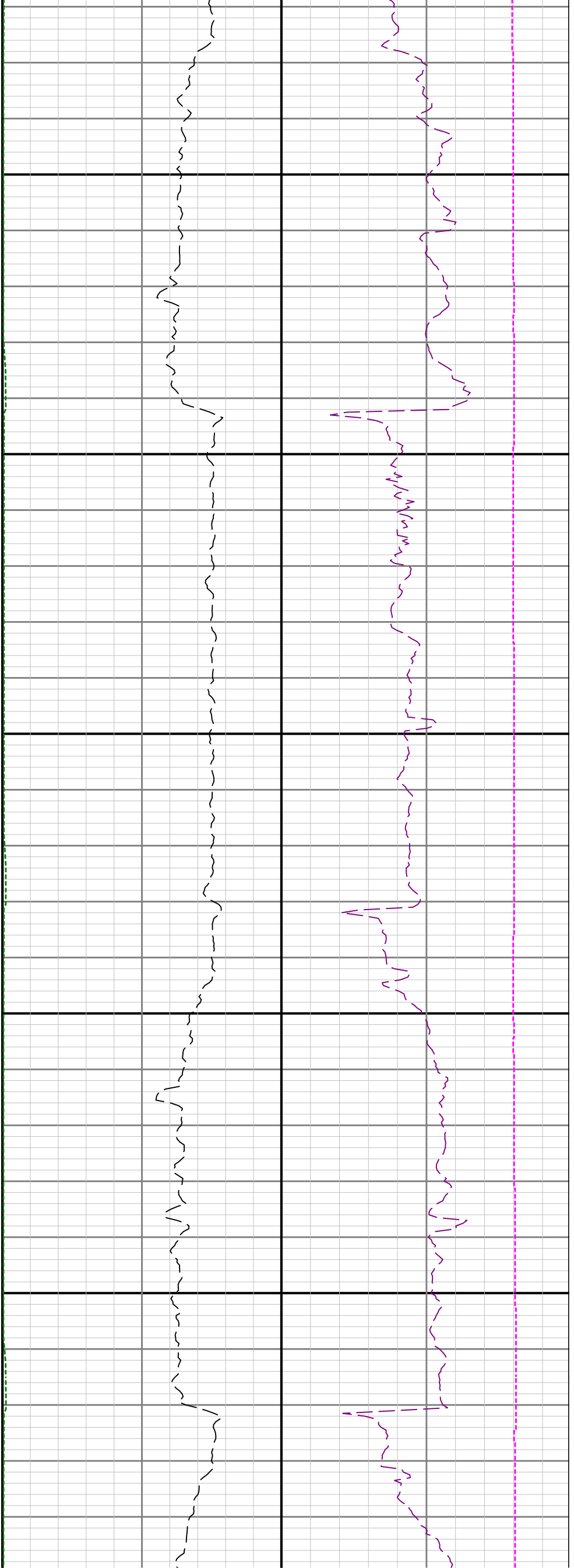

9200

9300

9400

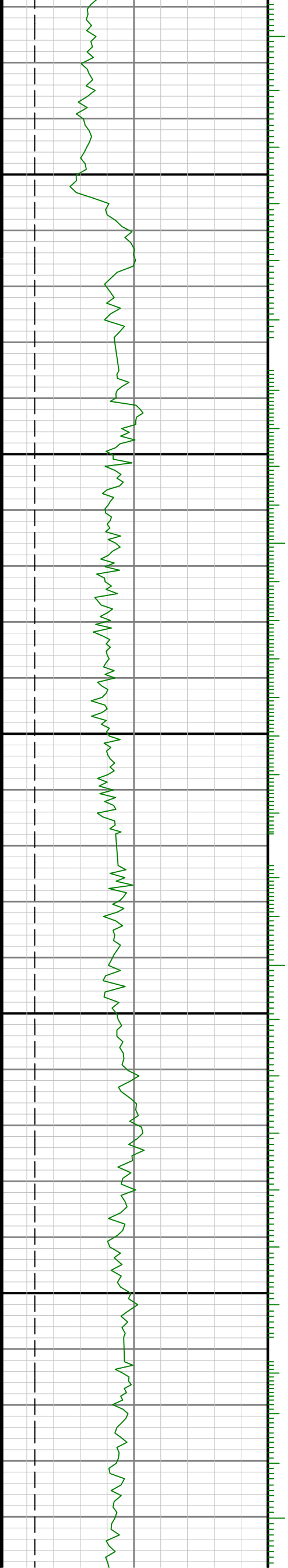

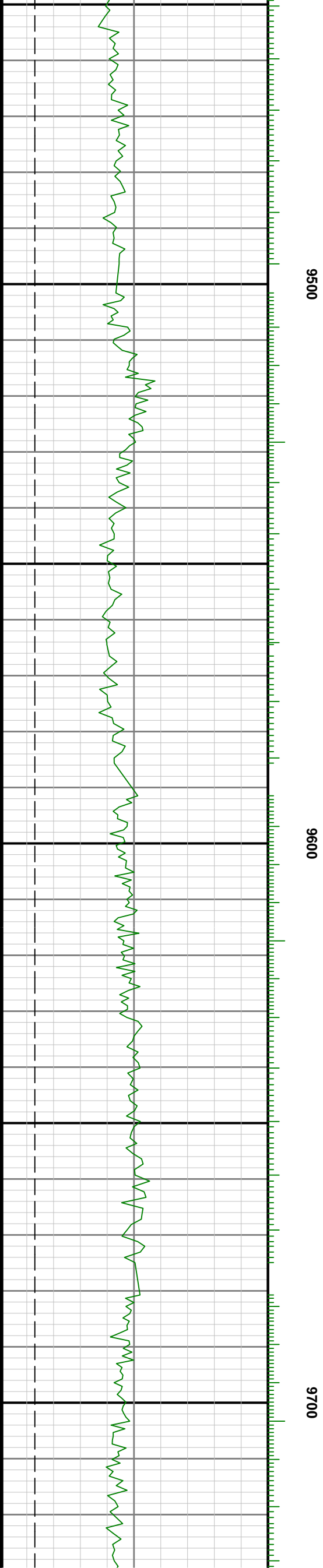
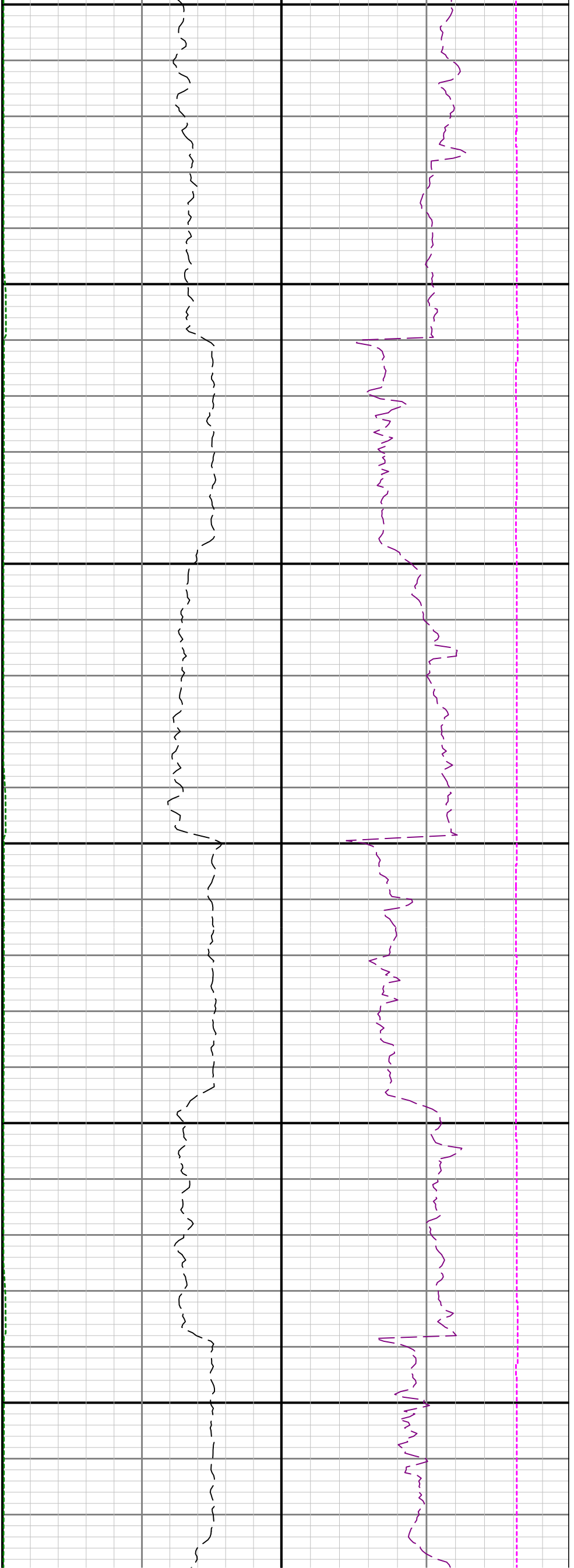

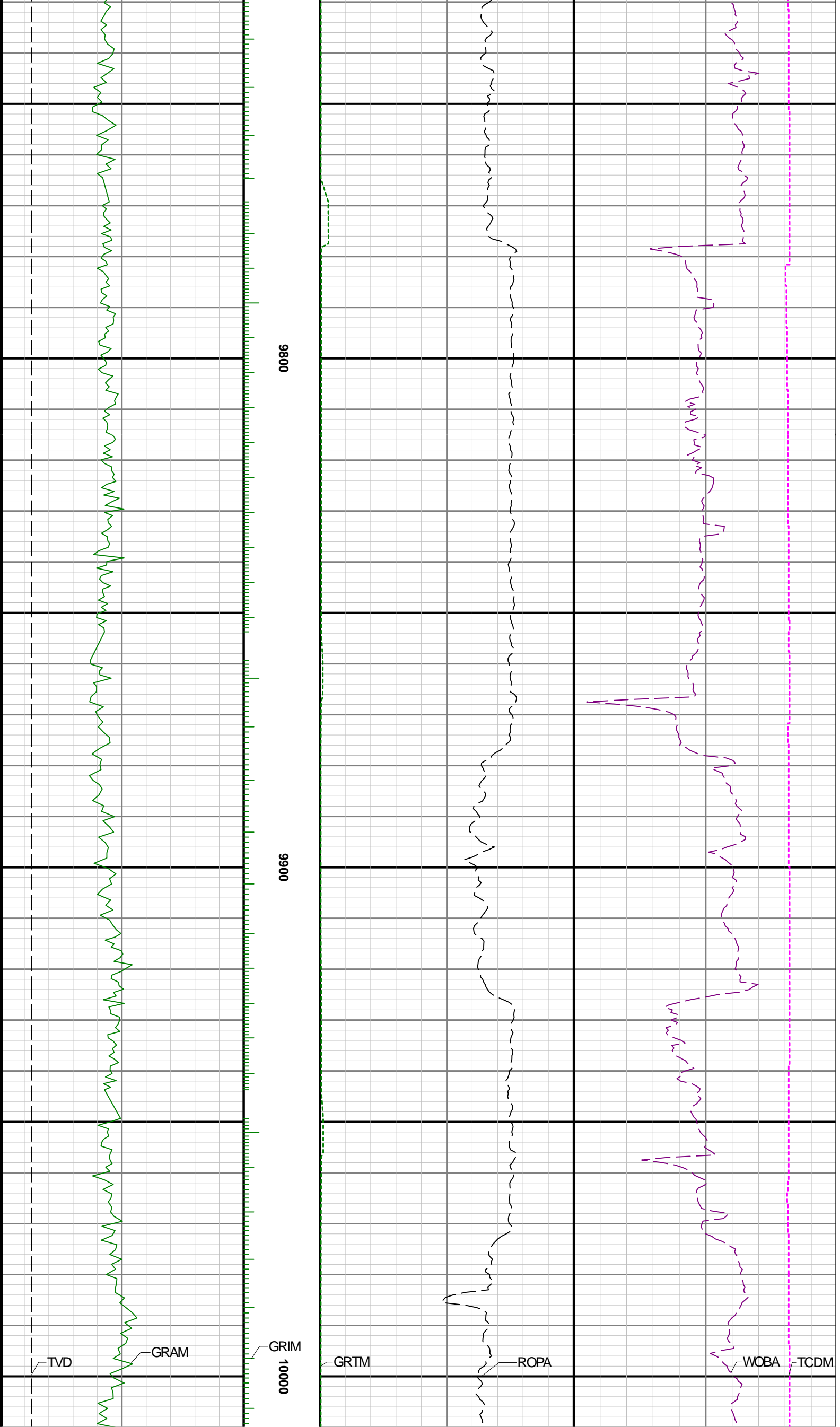

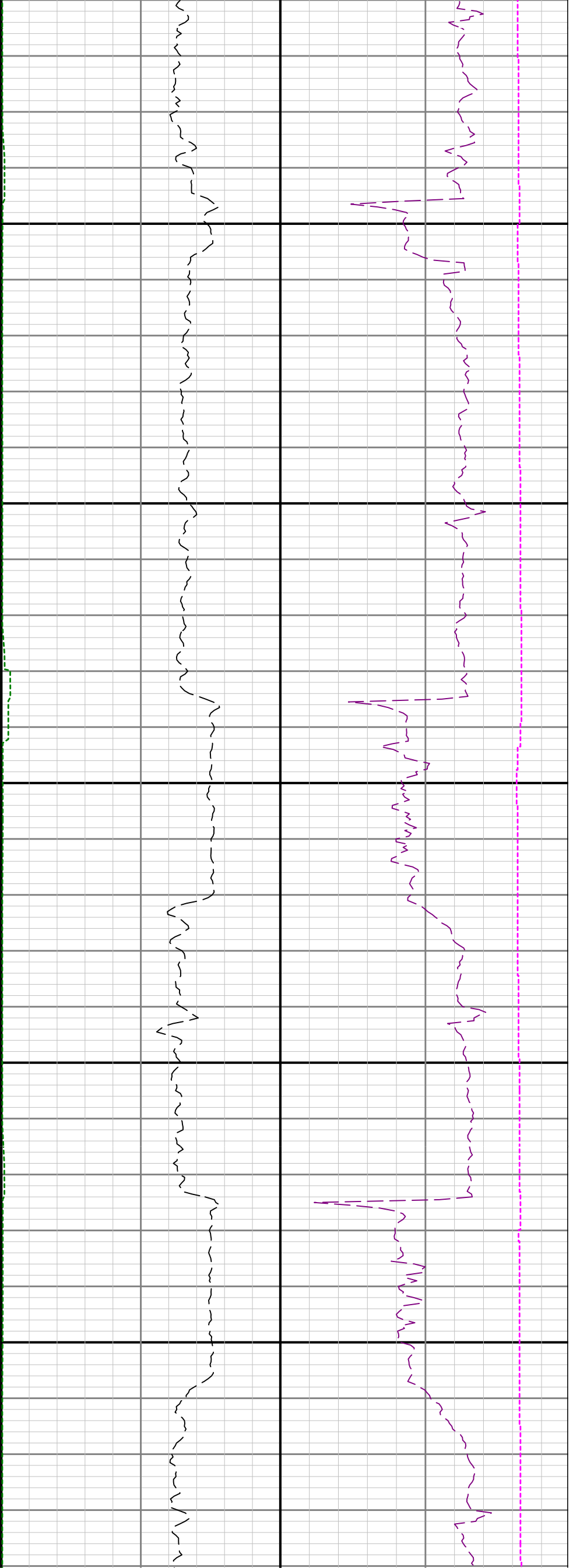

10100

10200

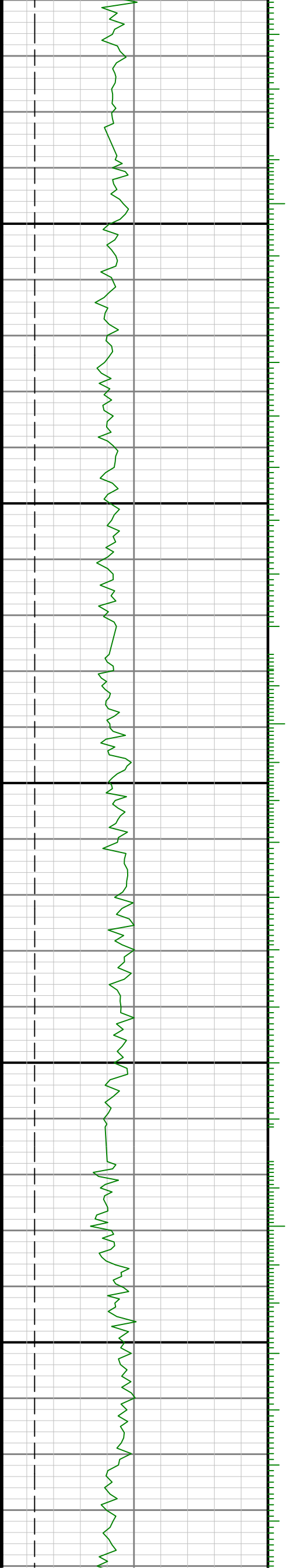

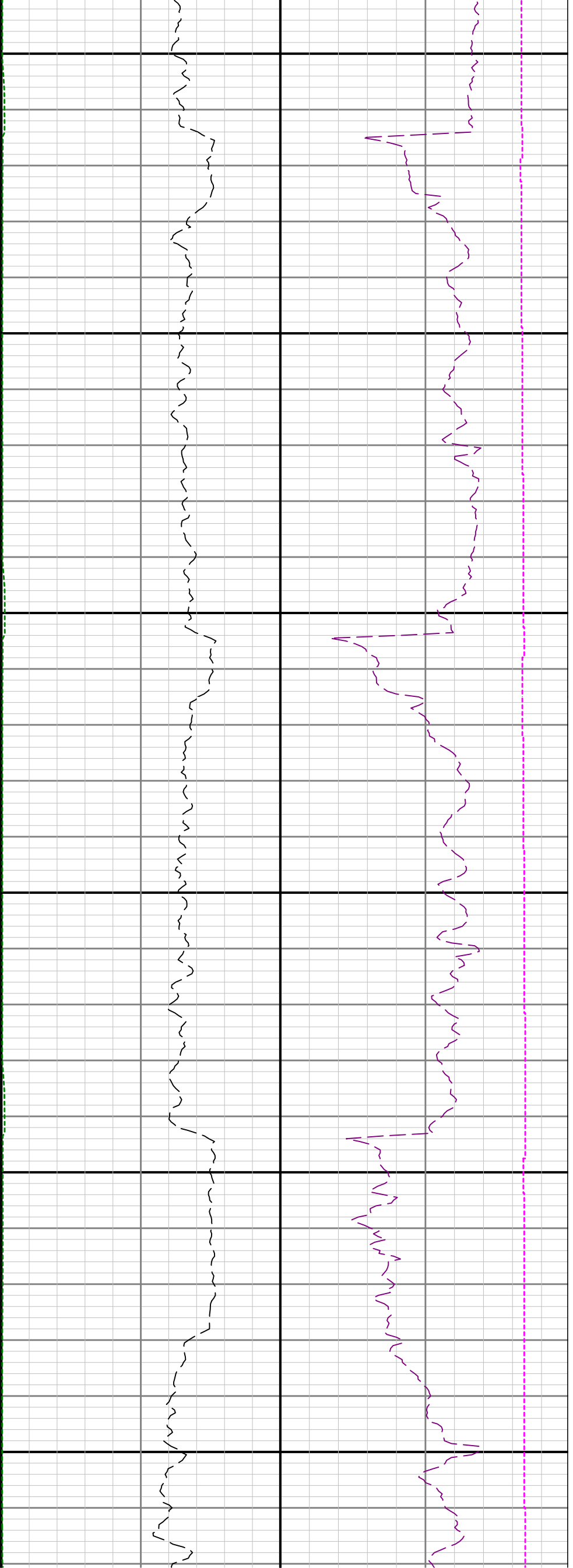

10300

10400

10500

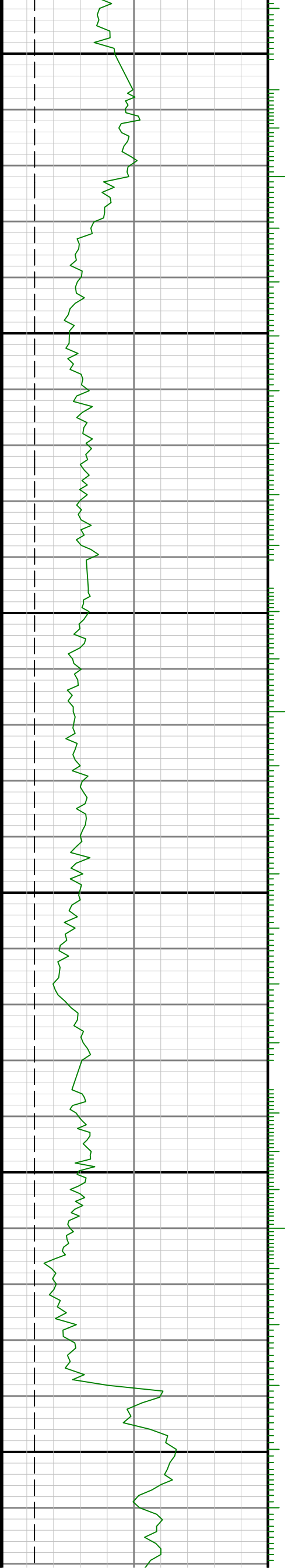

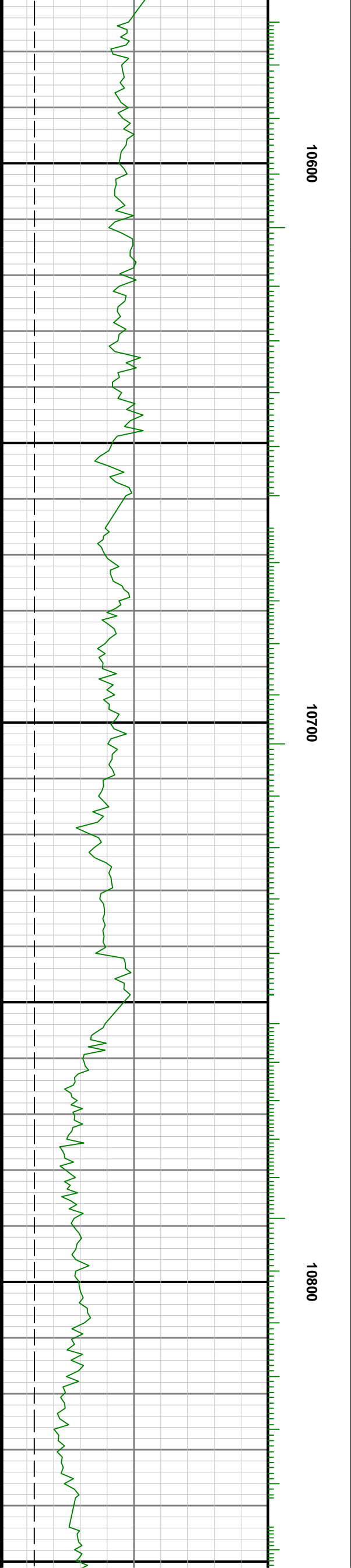
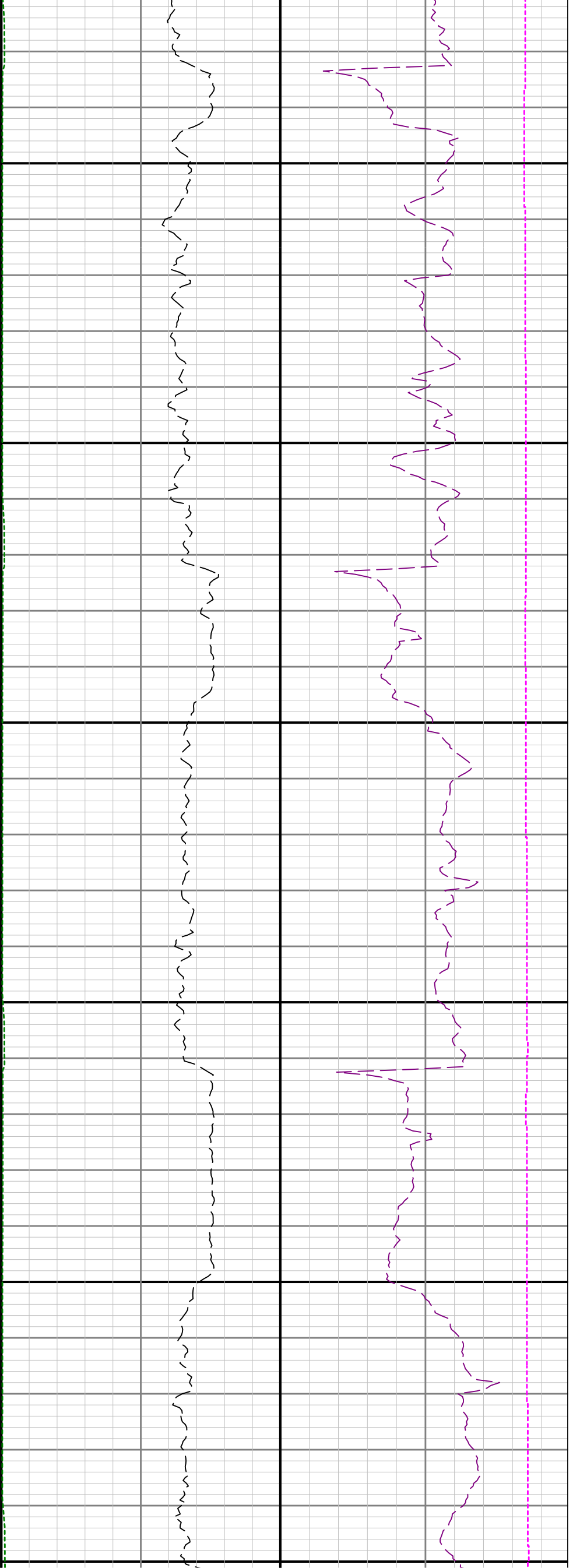

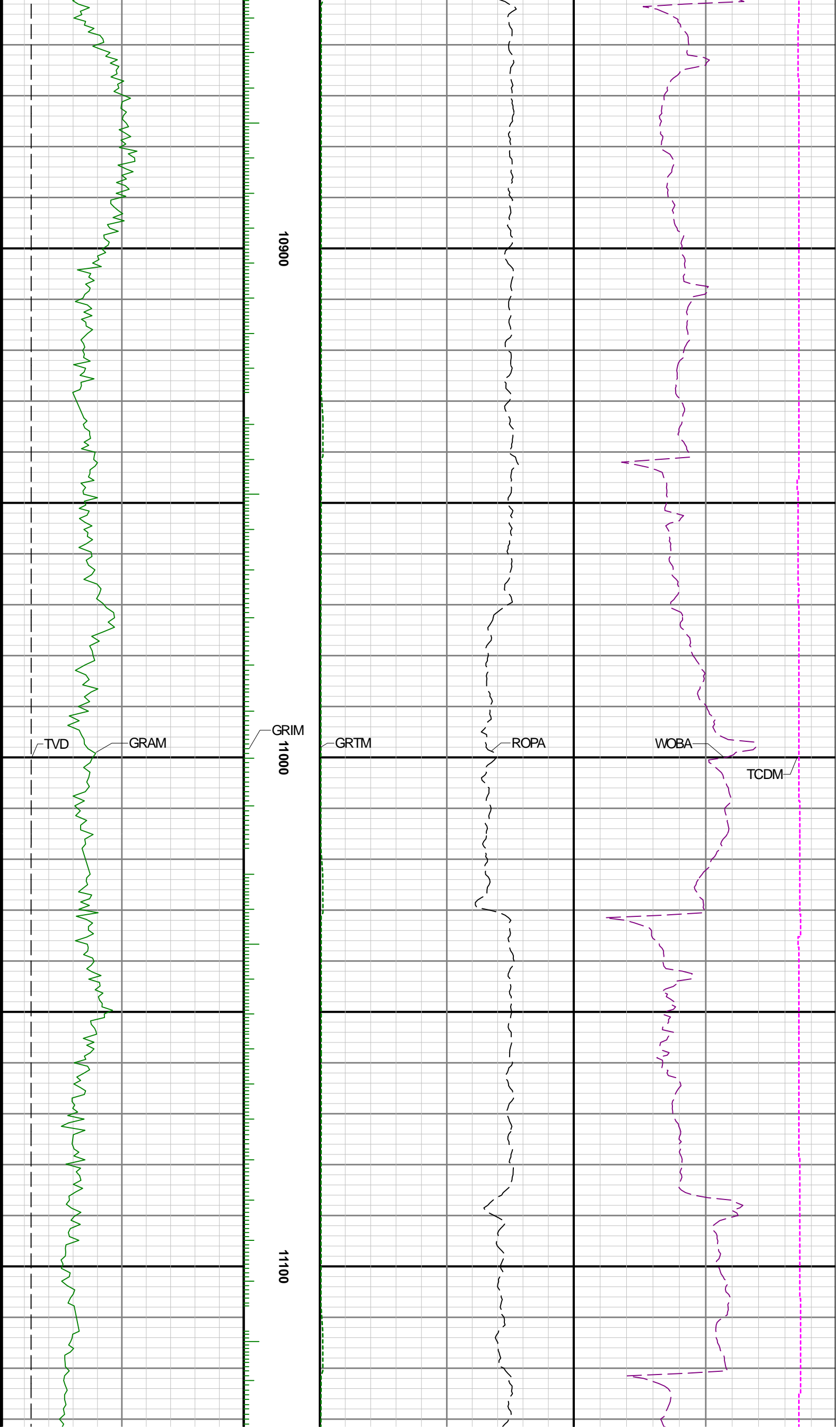

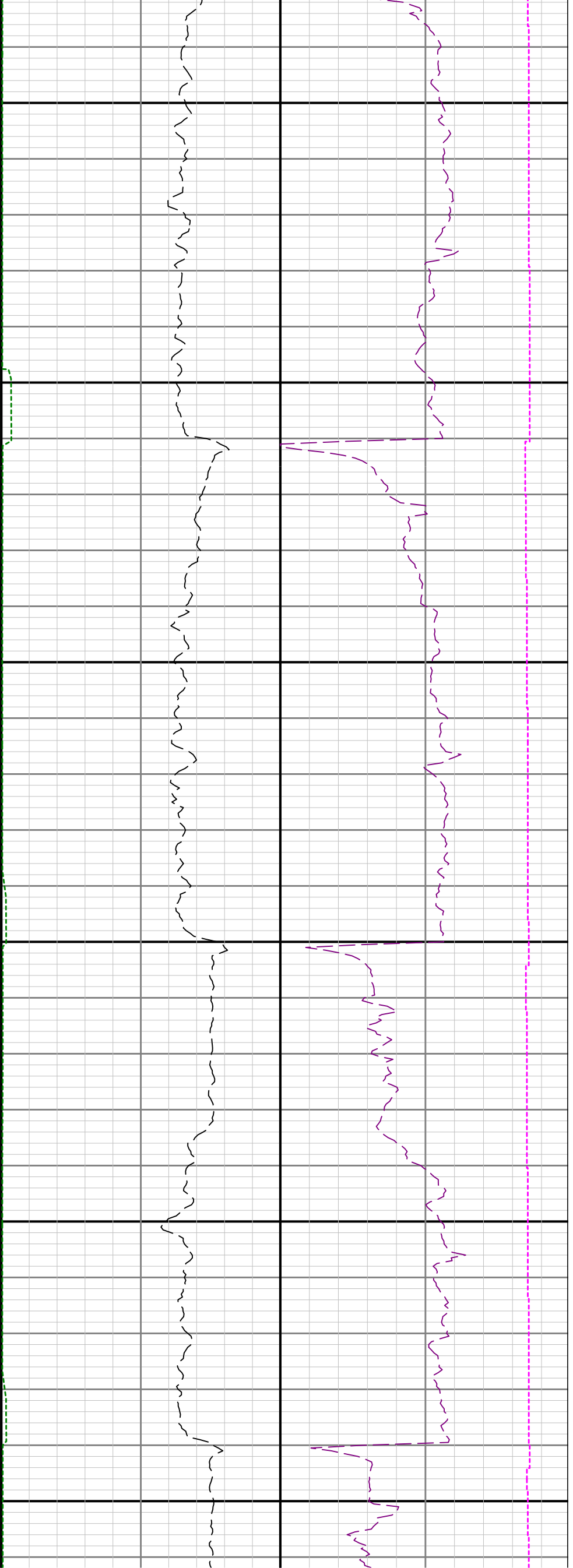

11200

11300

11400

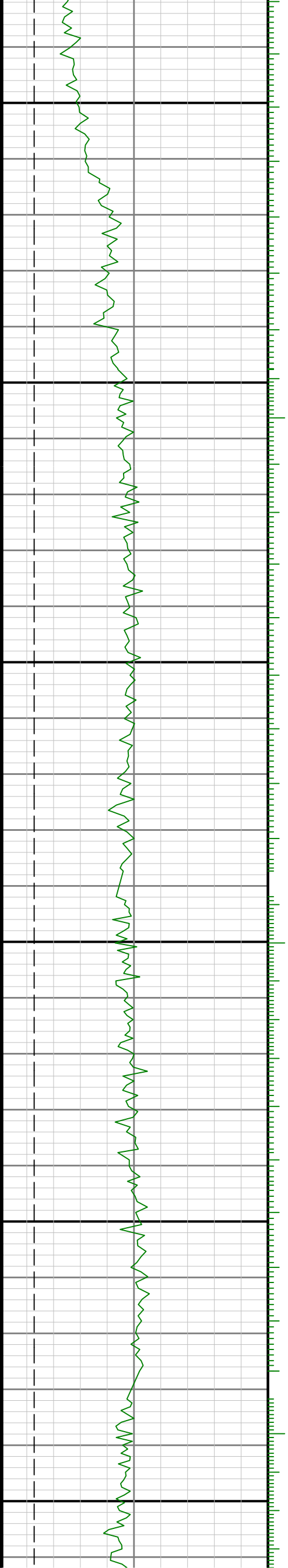

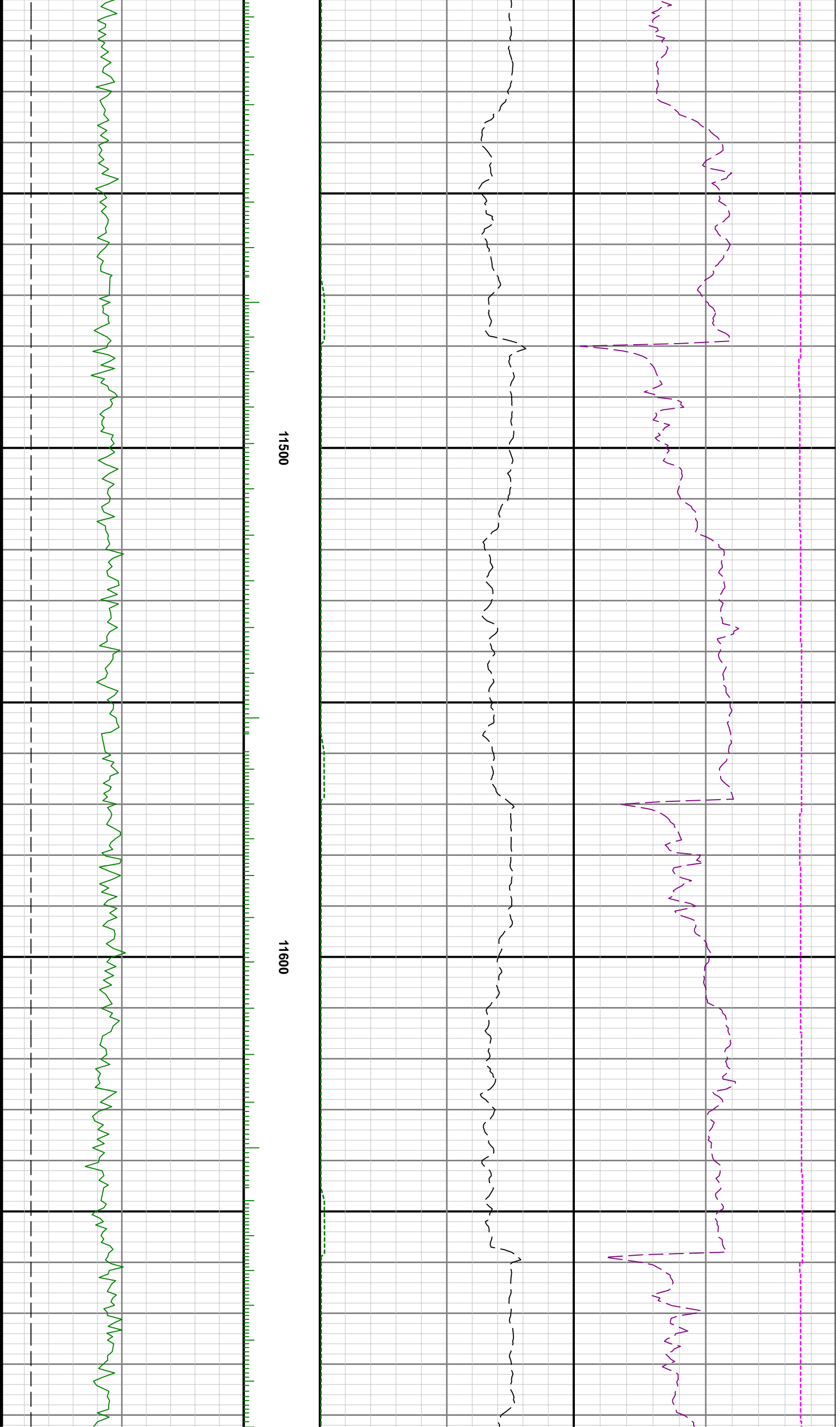

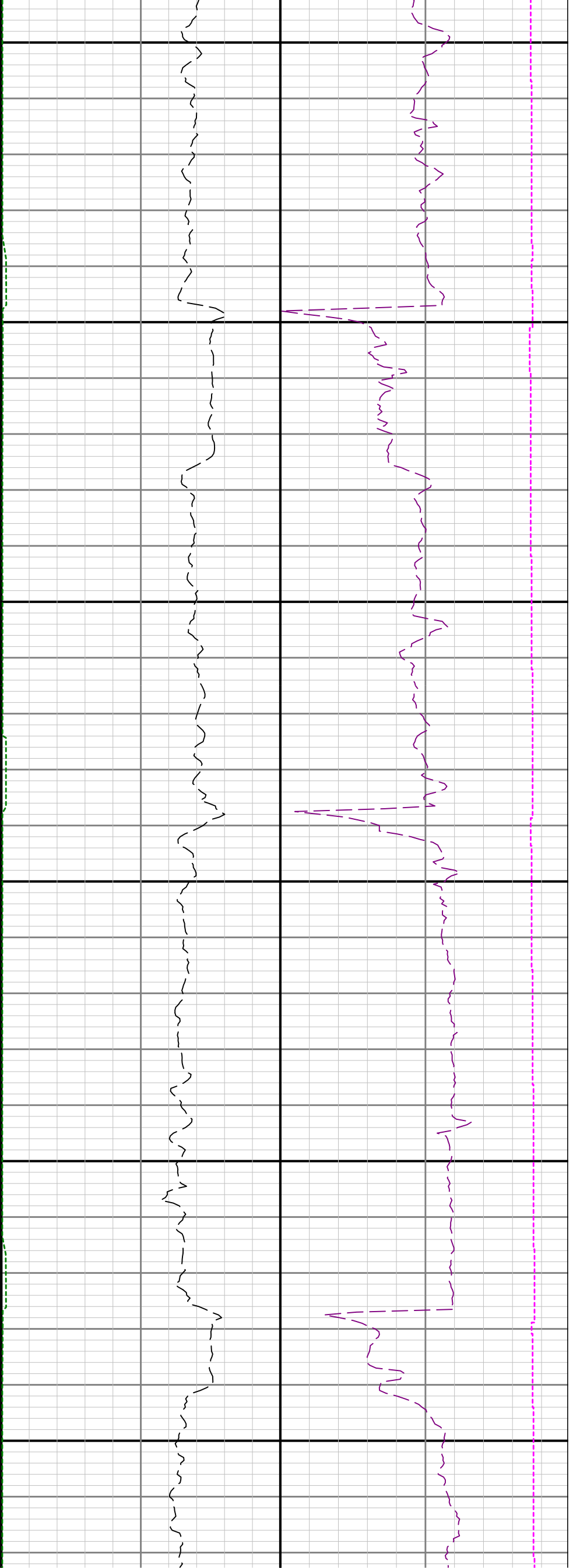

11700

11800

11900

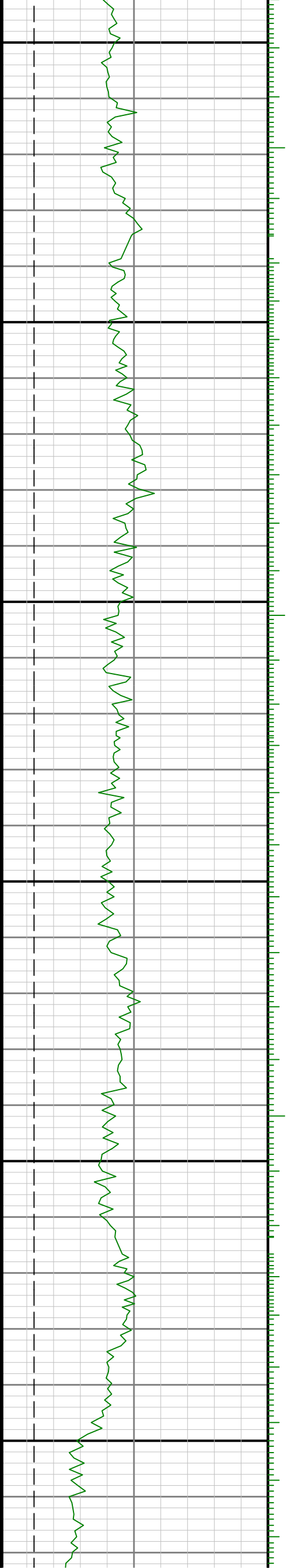

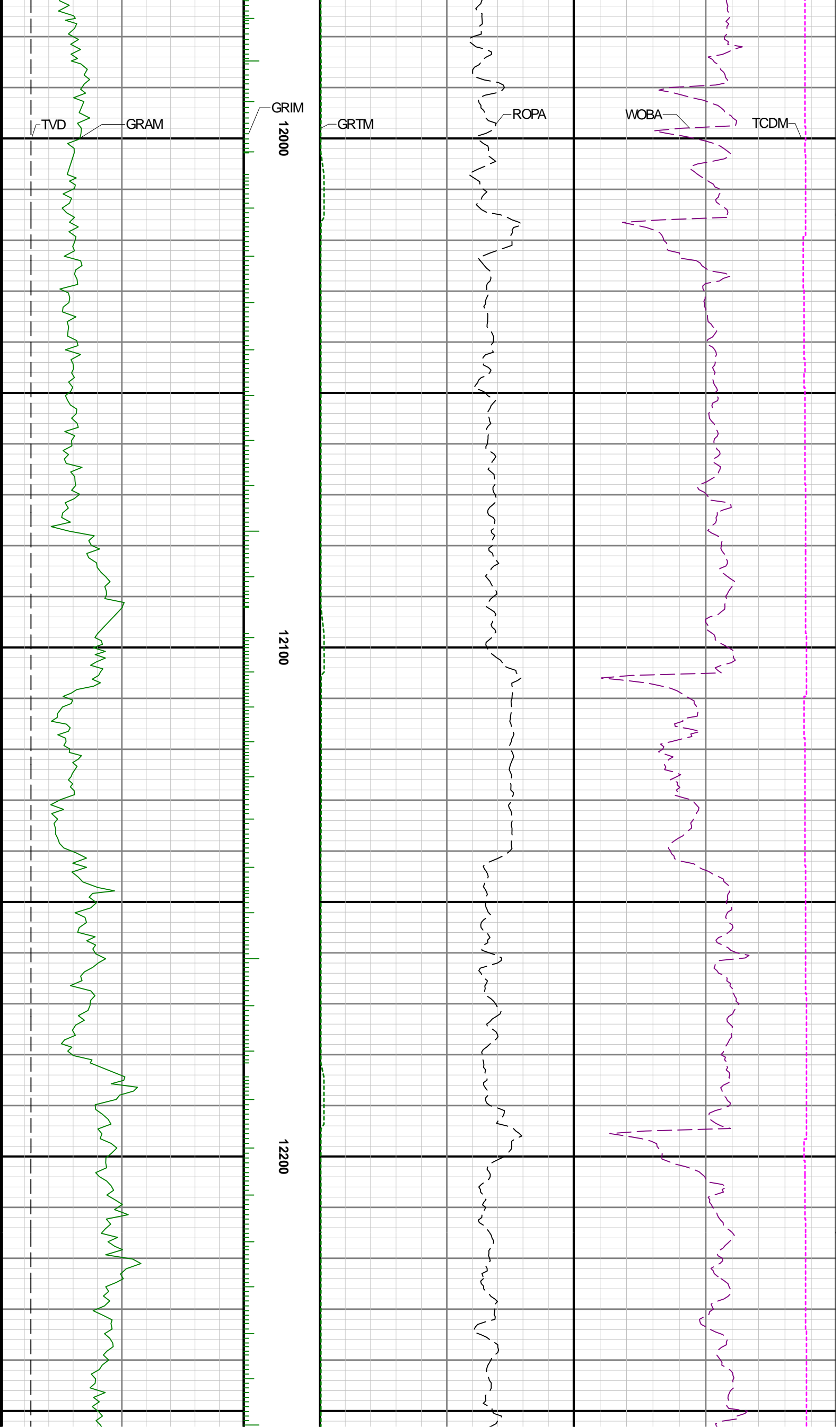

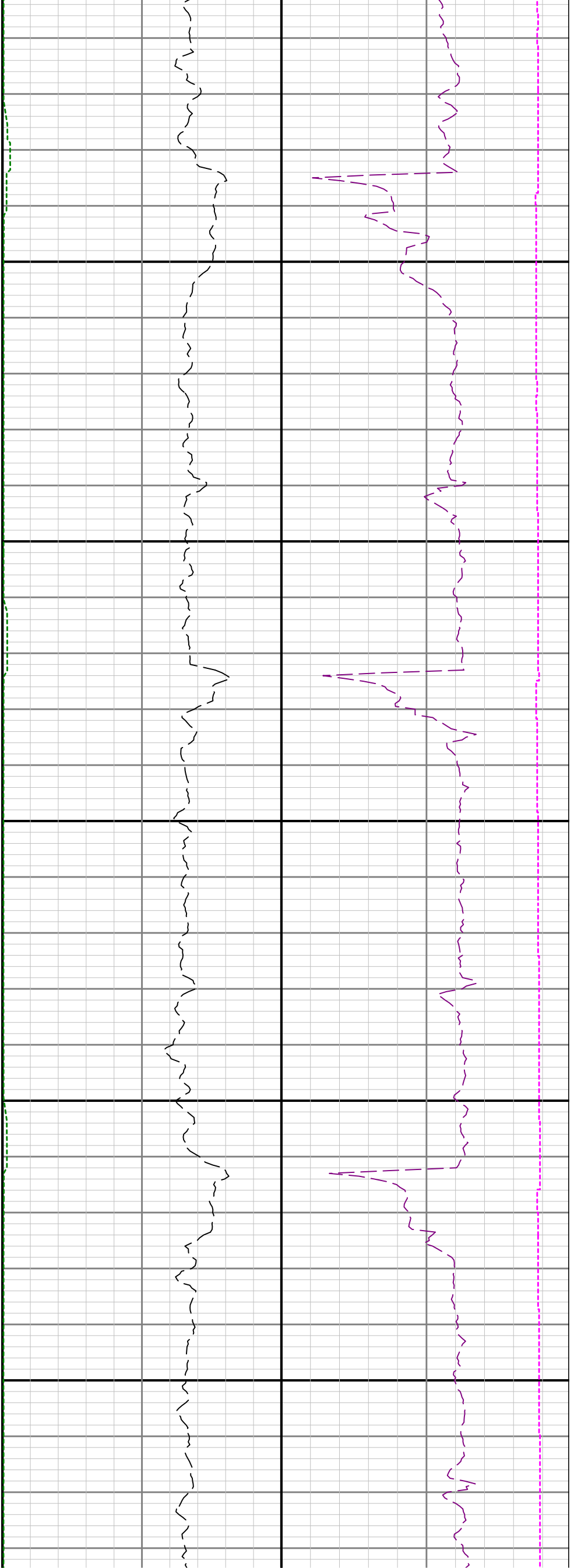

12300

12400

12500

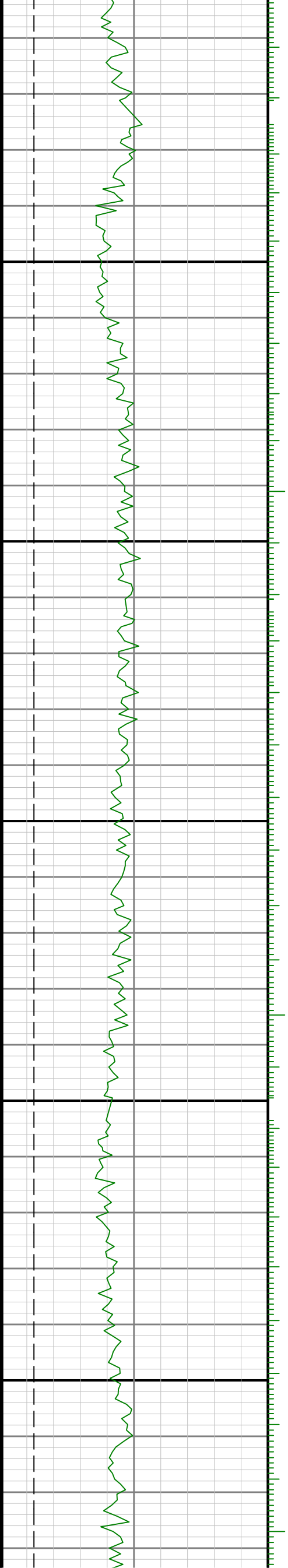



12600

12700

12800

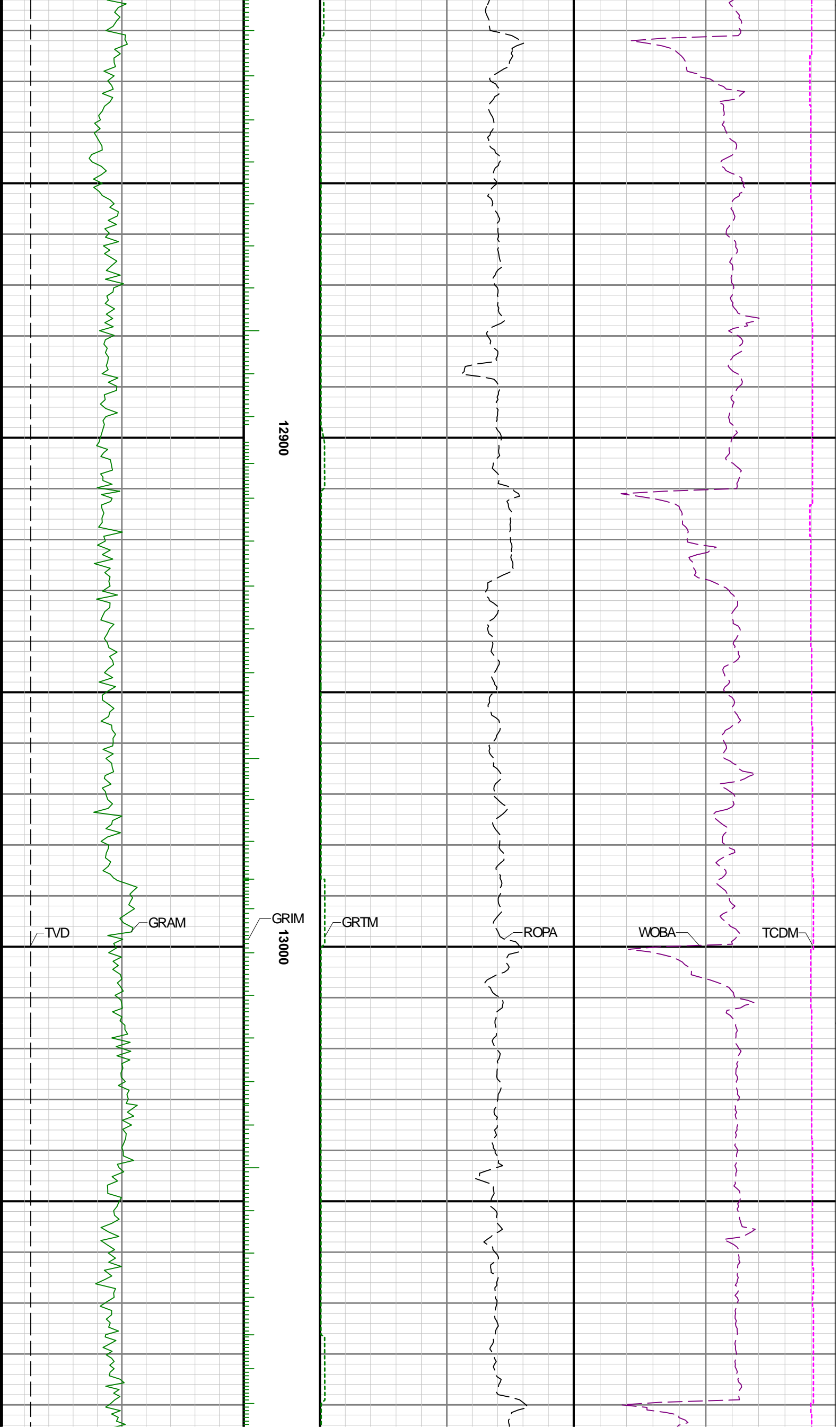

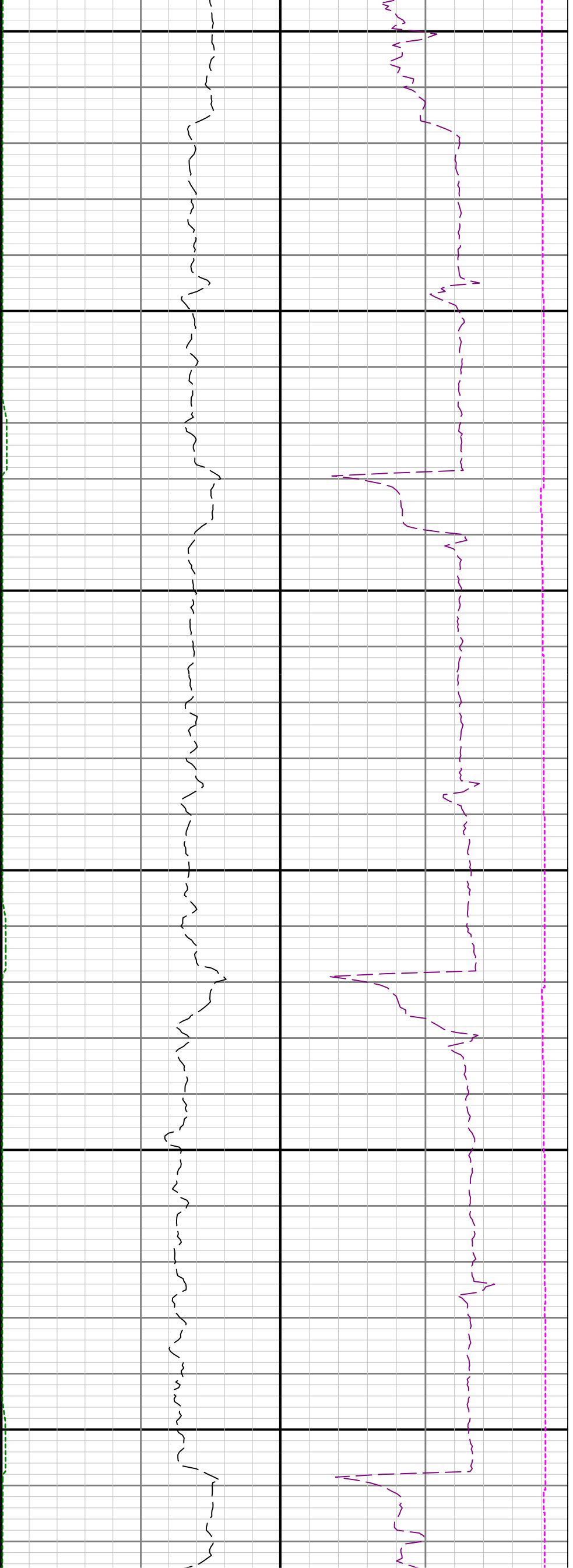

13100

13200

13300

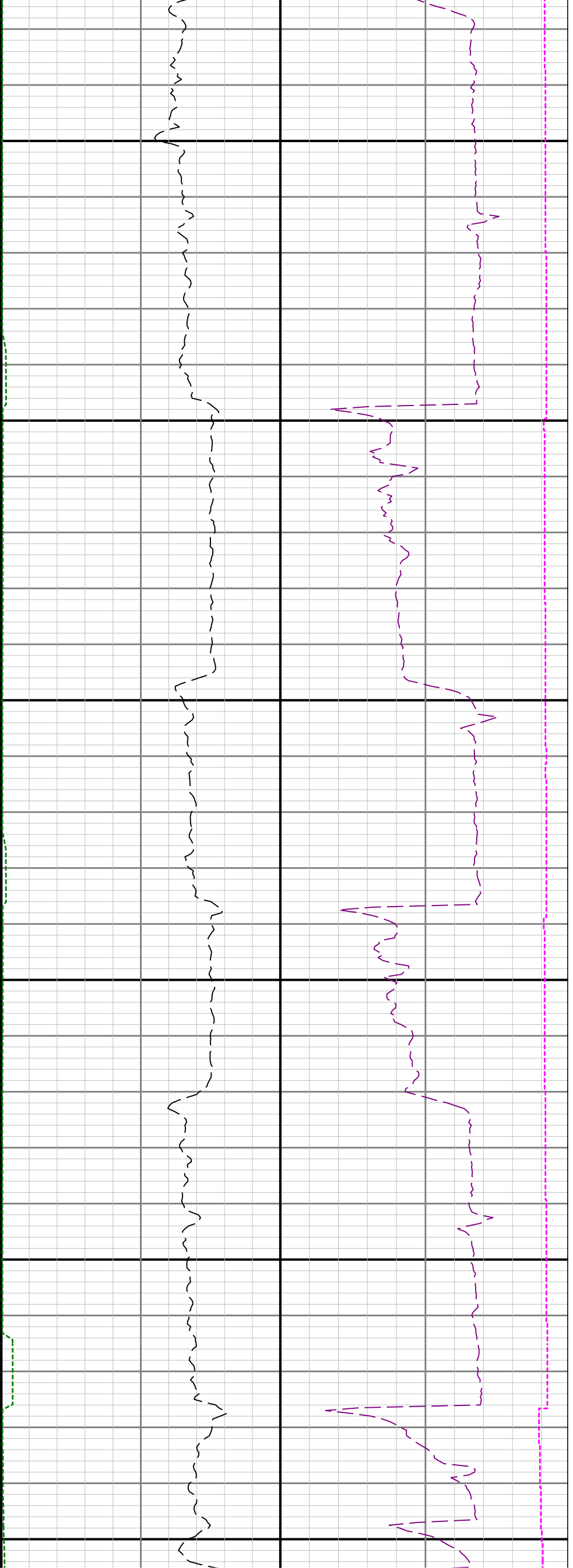

13400

13500

13600

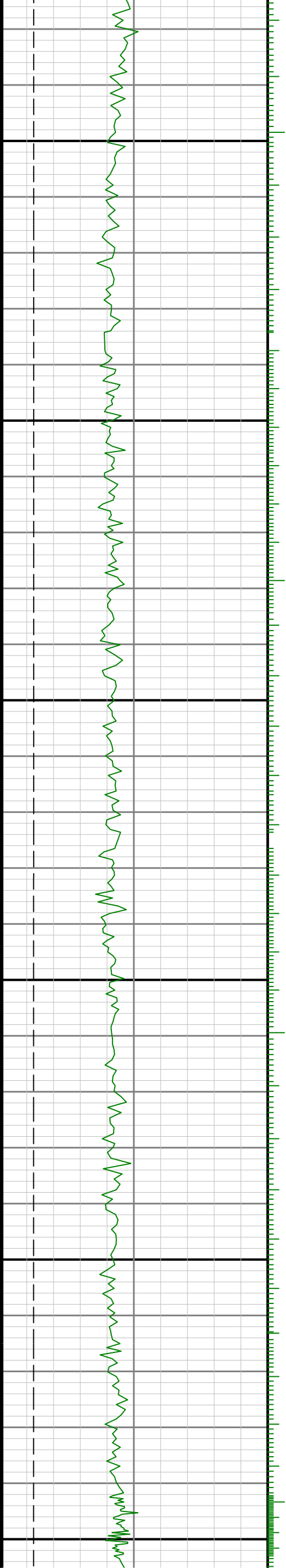

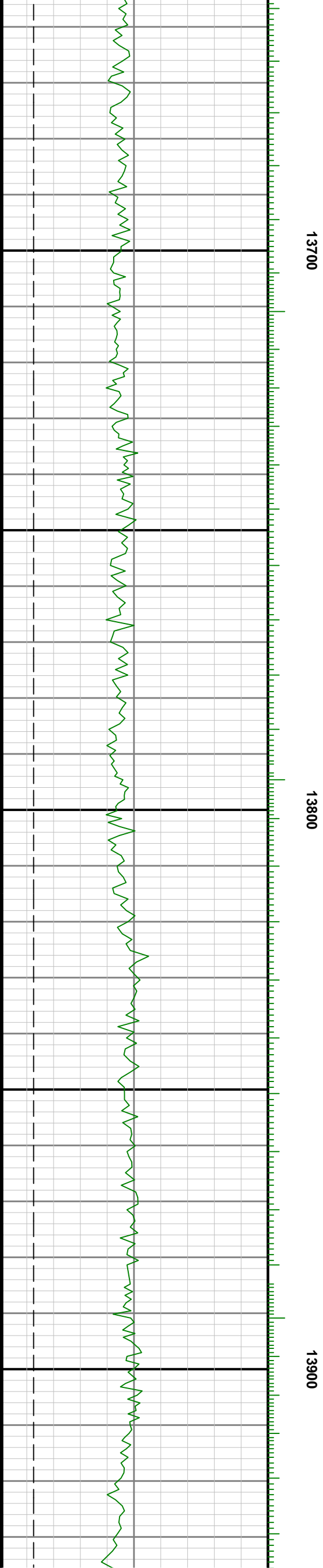
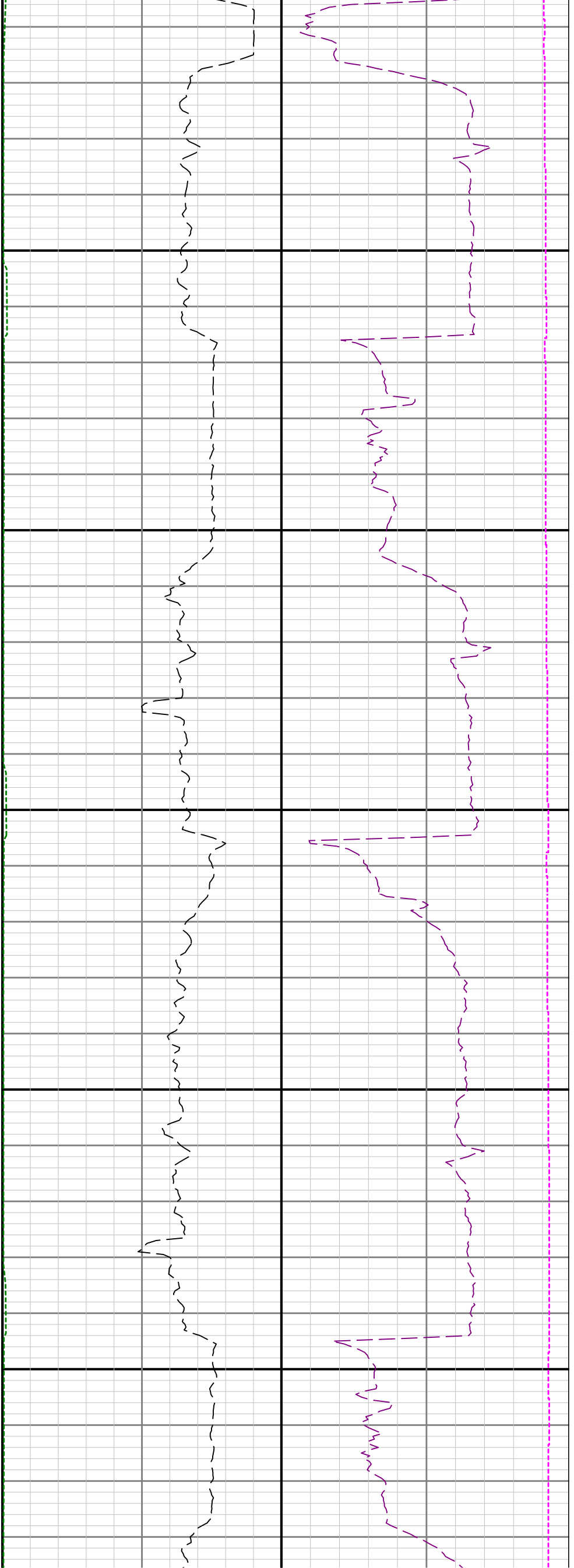

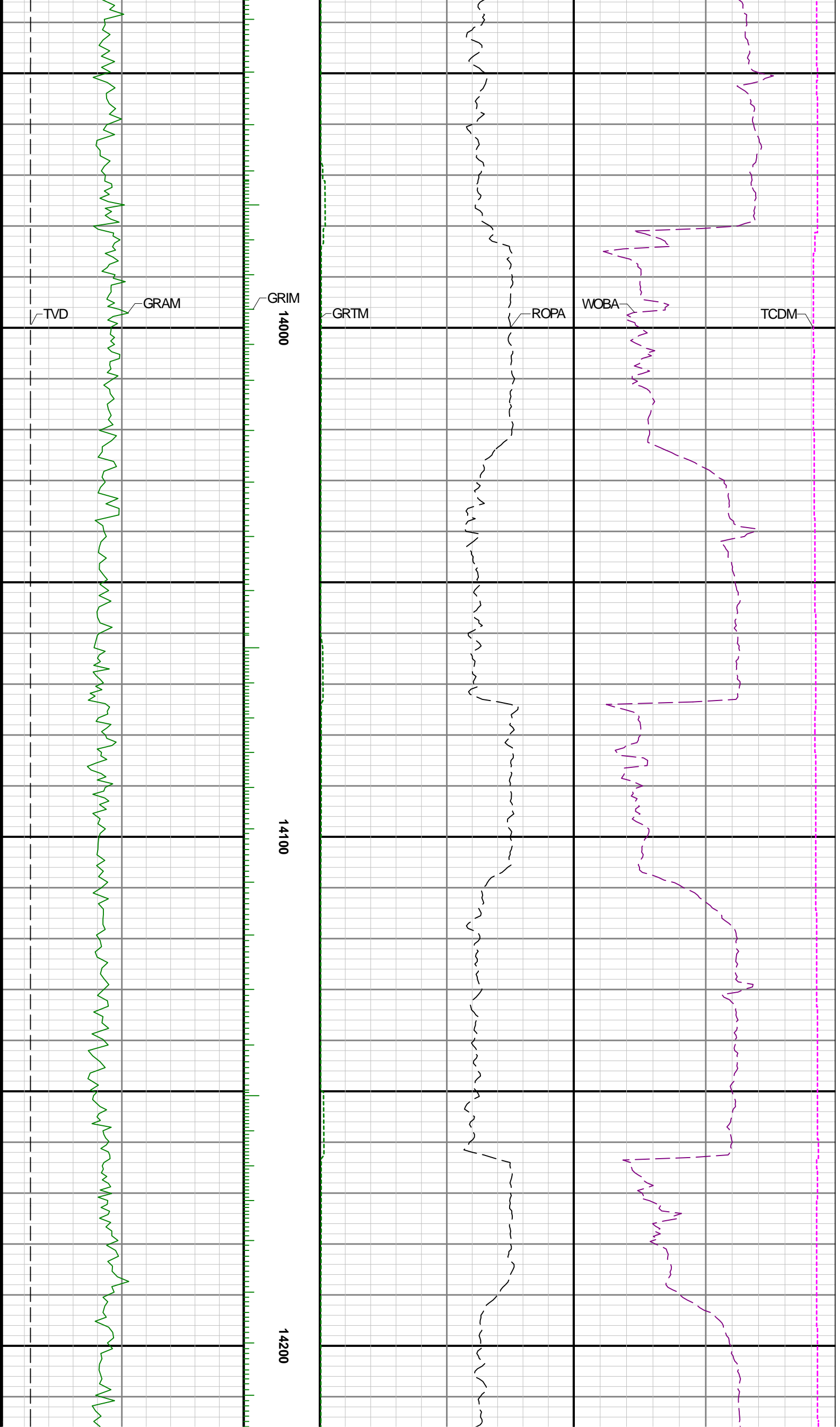

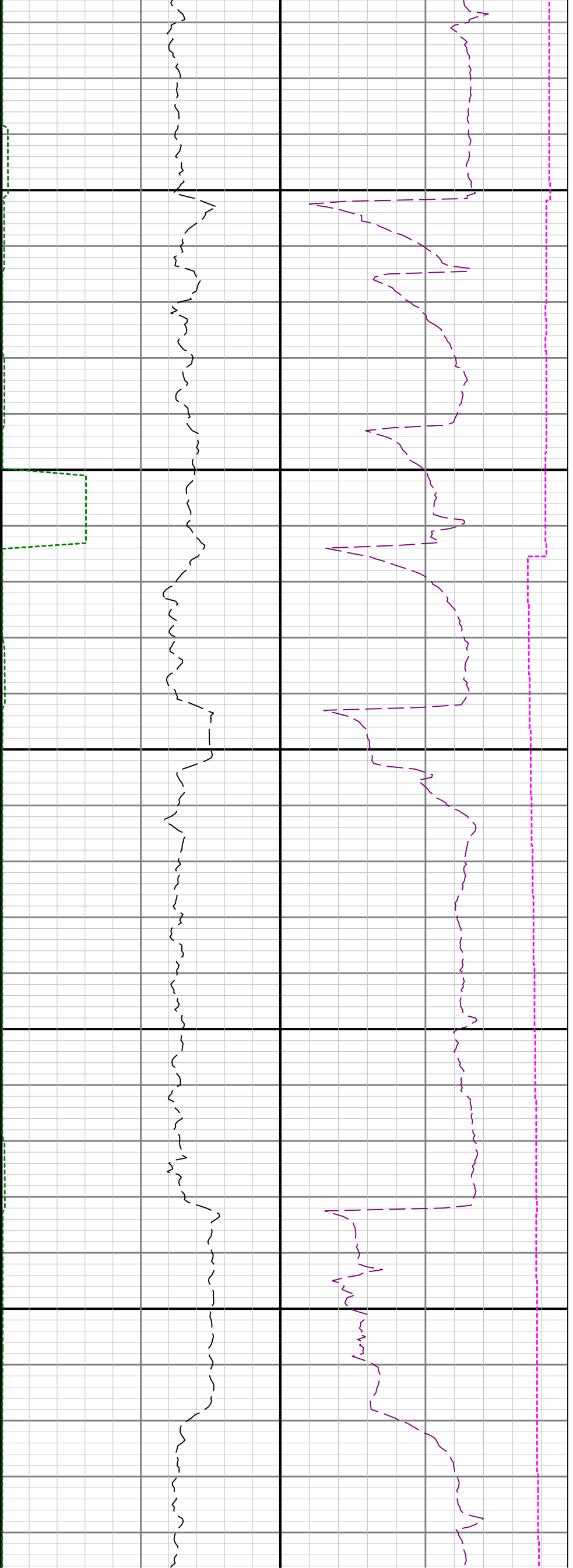

14300

14400

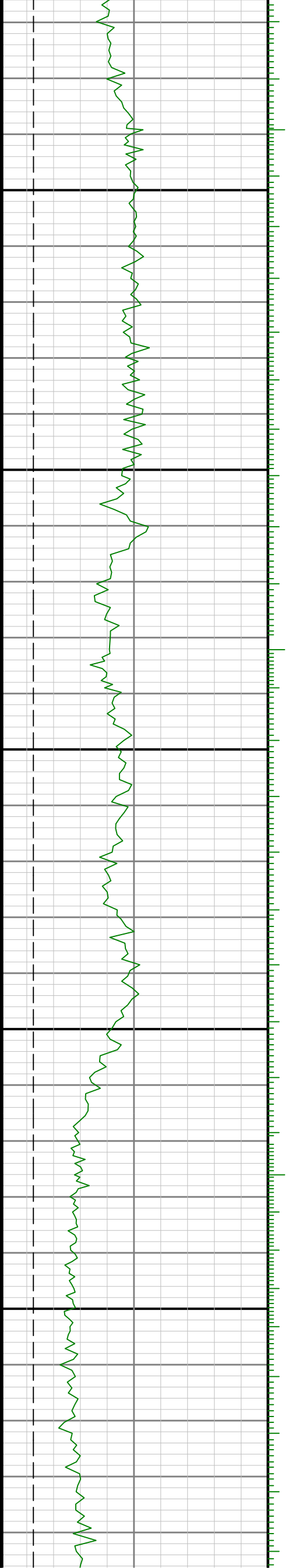

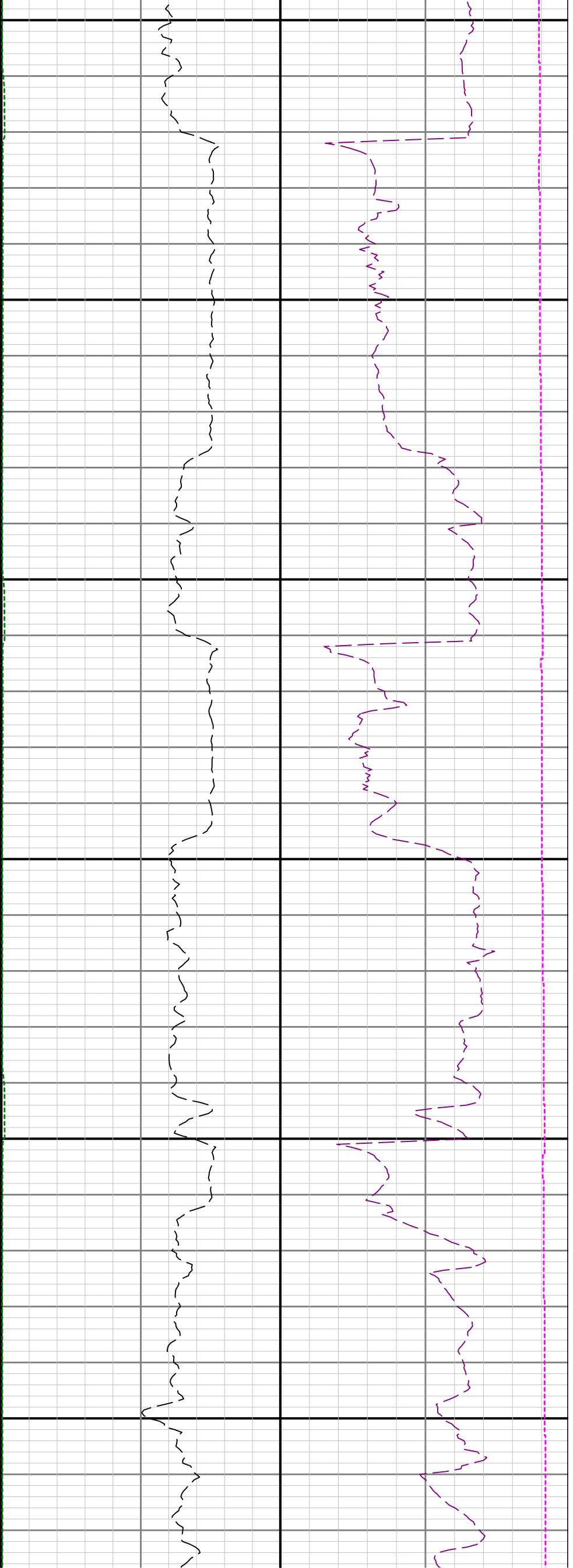

14500

14600

14700

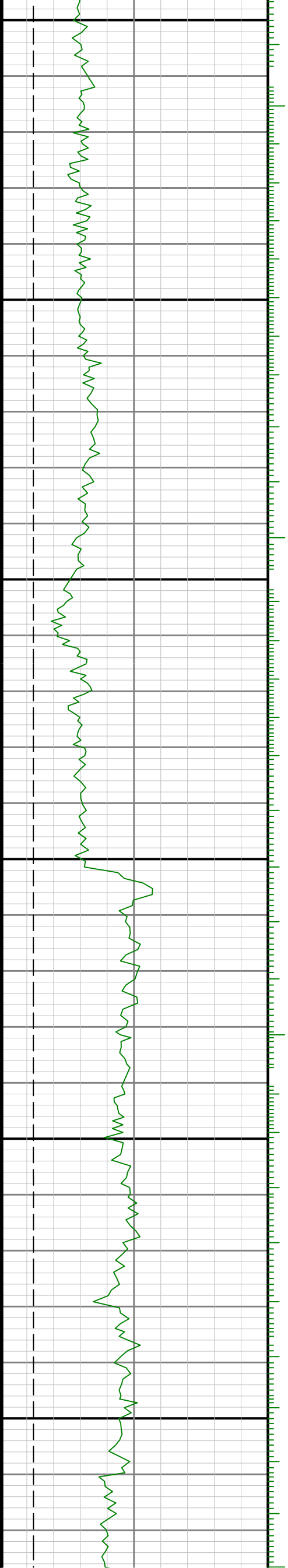

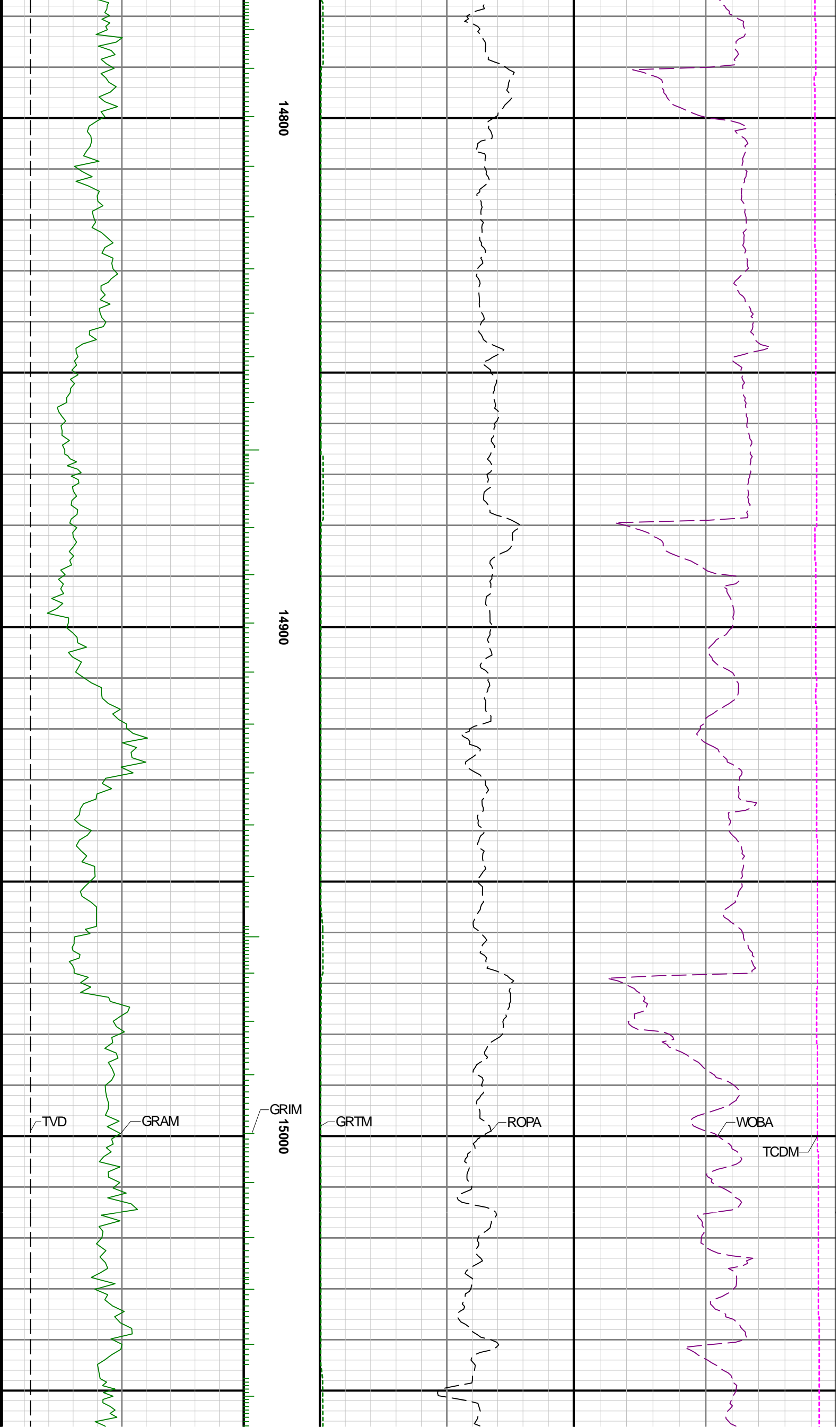

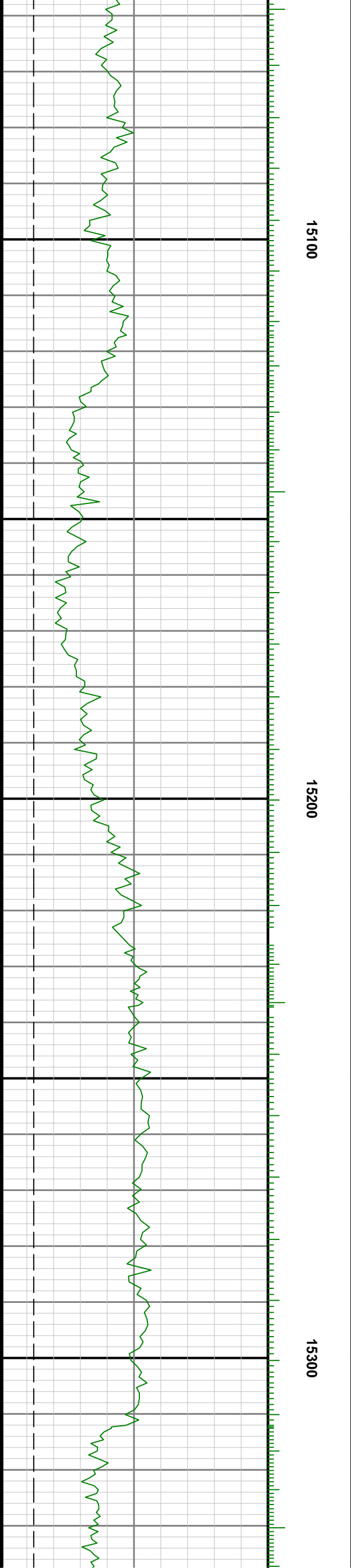
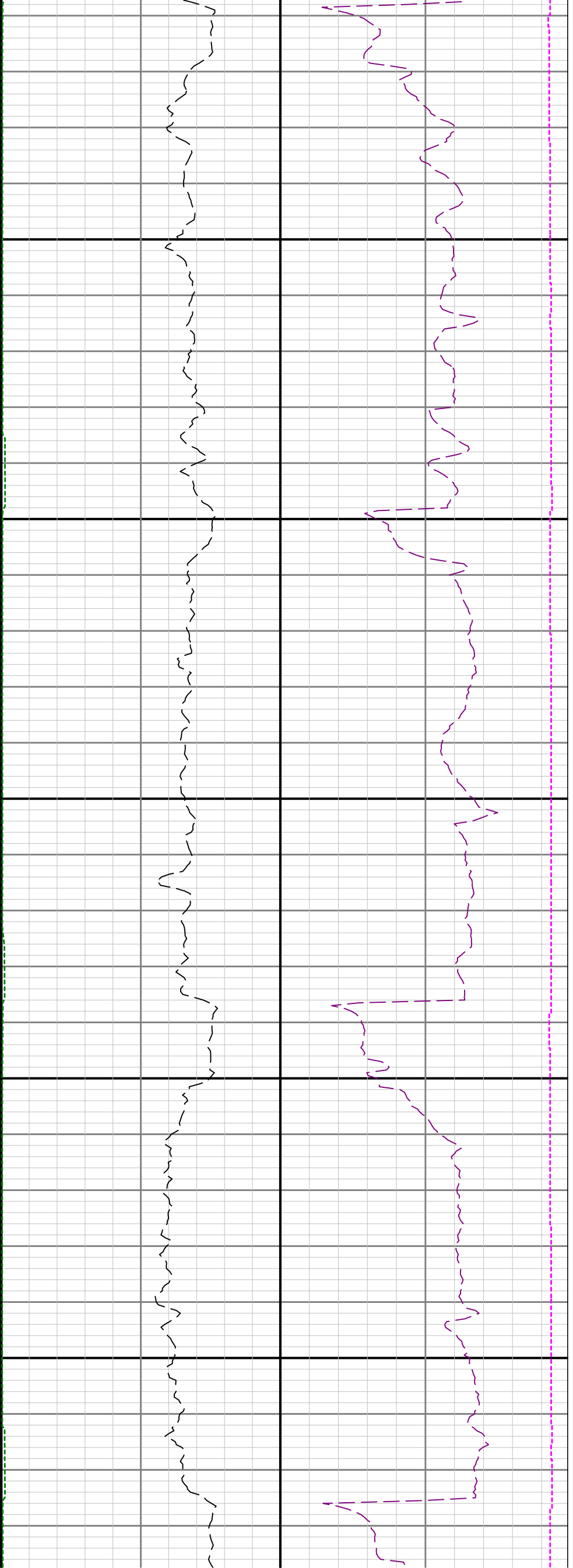

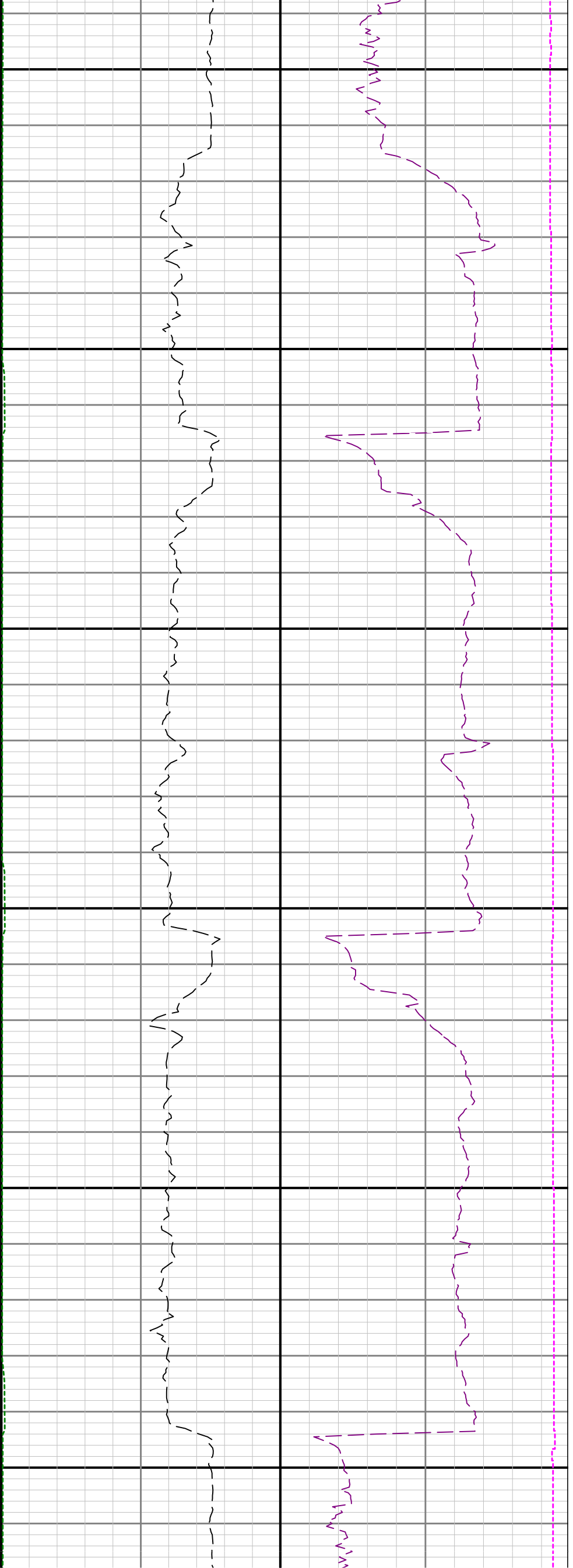

15400

15500

15600

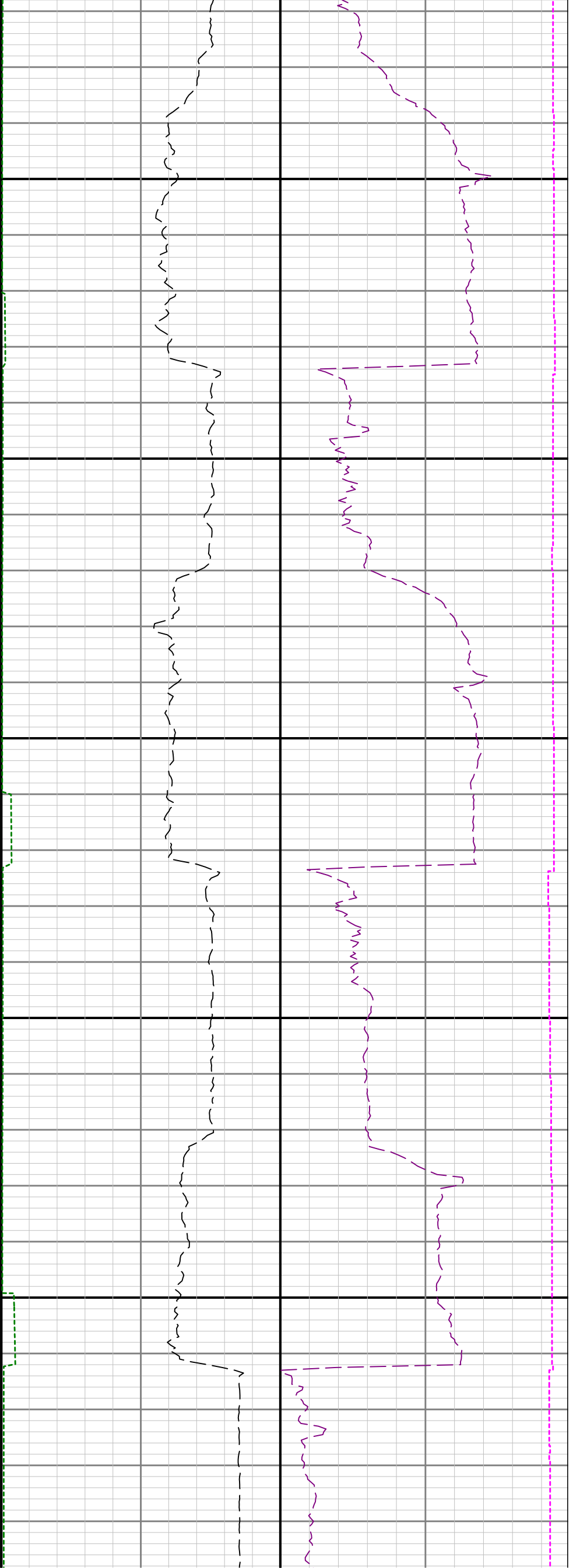

15700

15800

1

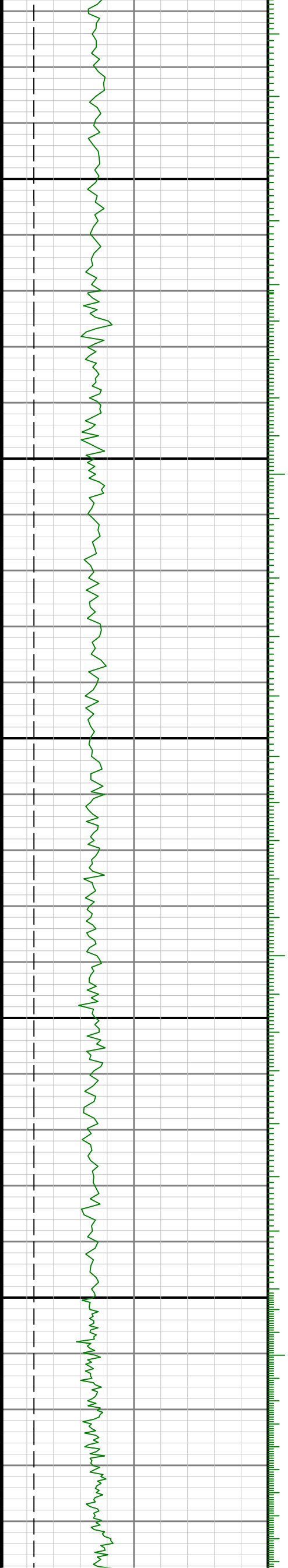

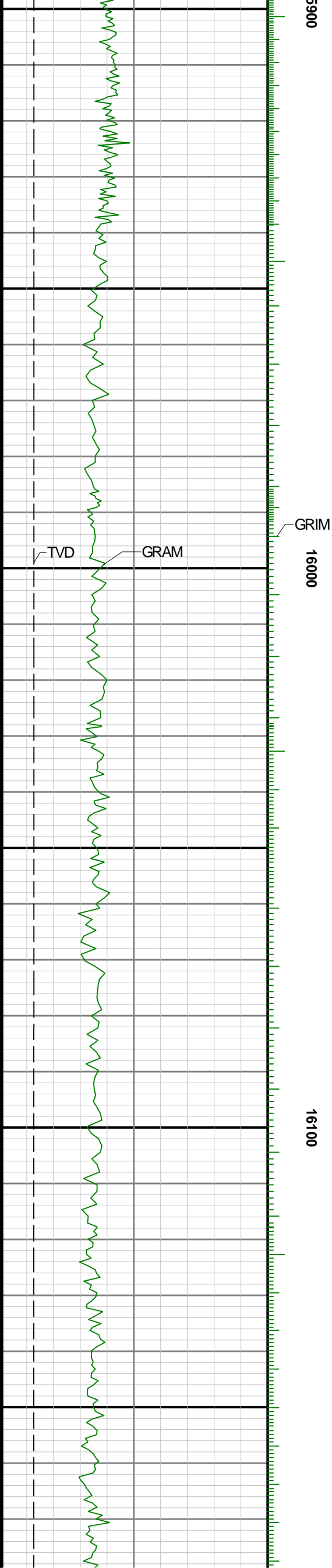
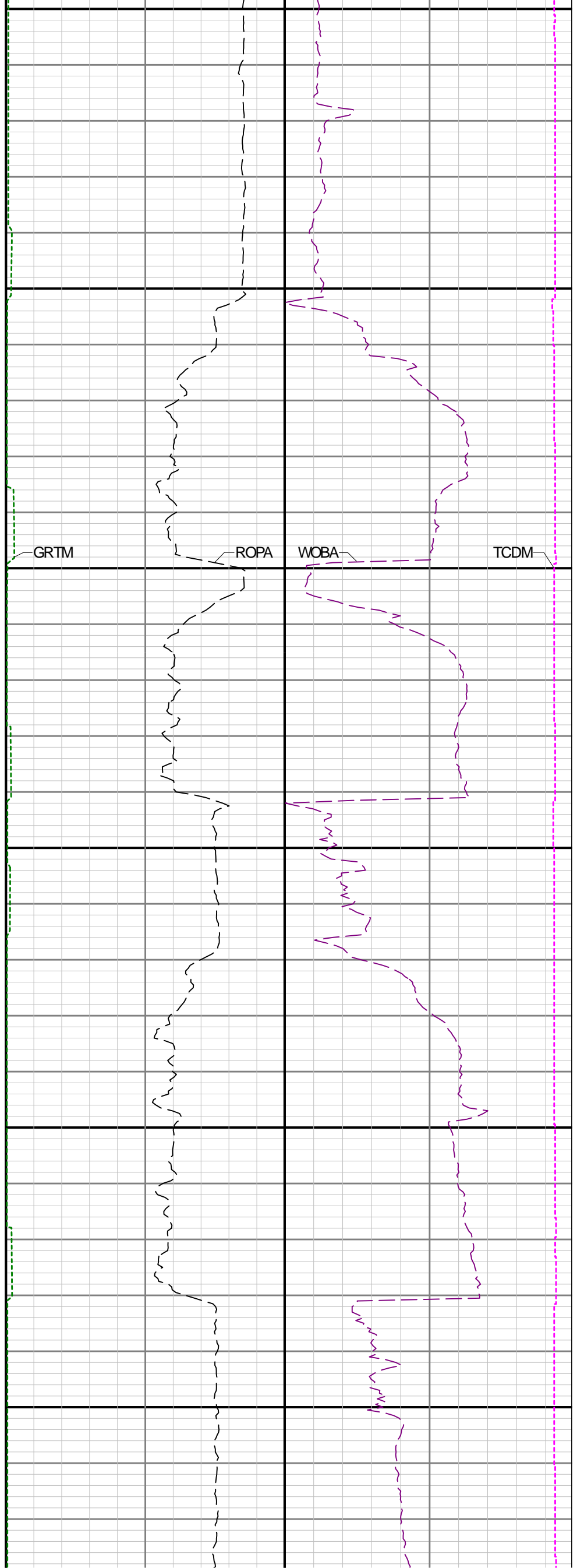

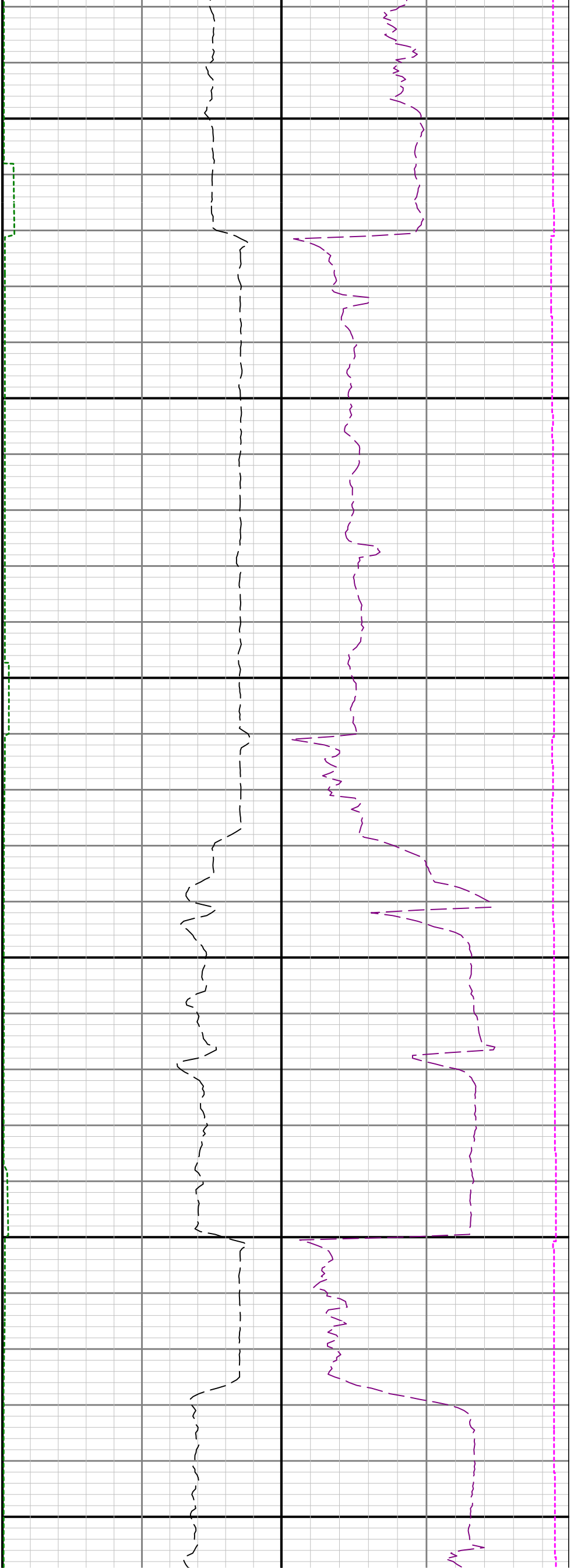

16200 16300 16400

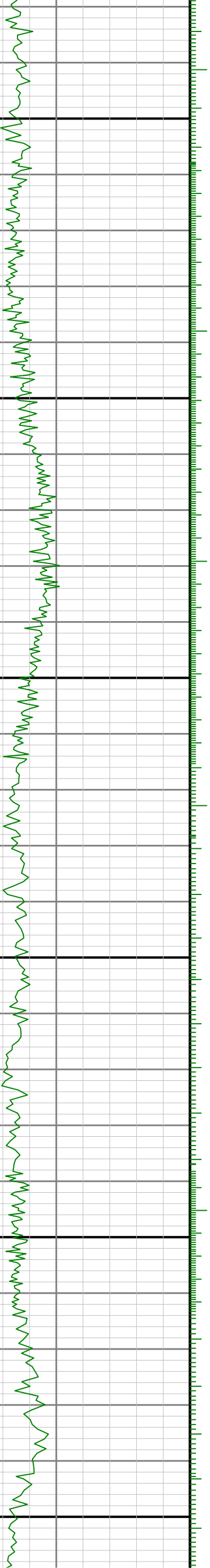

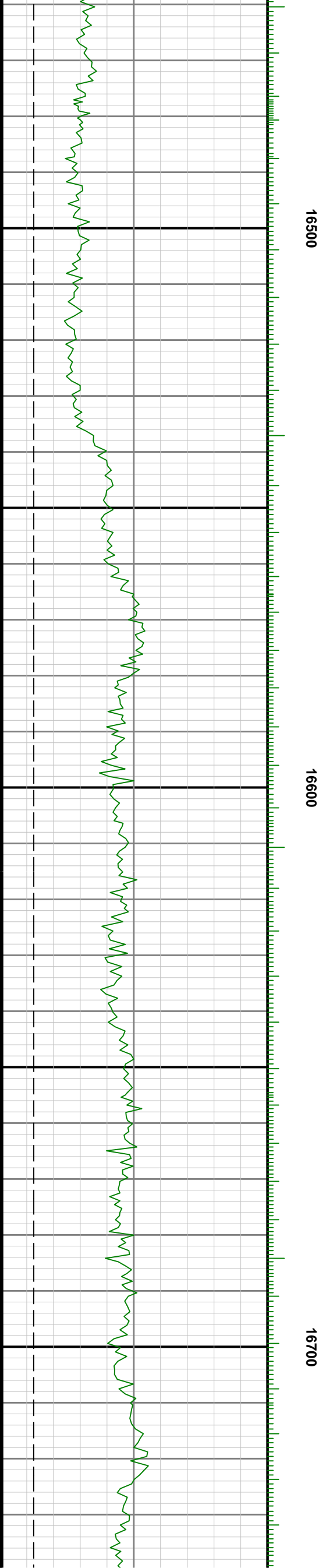
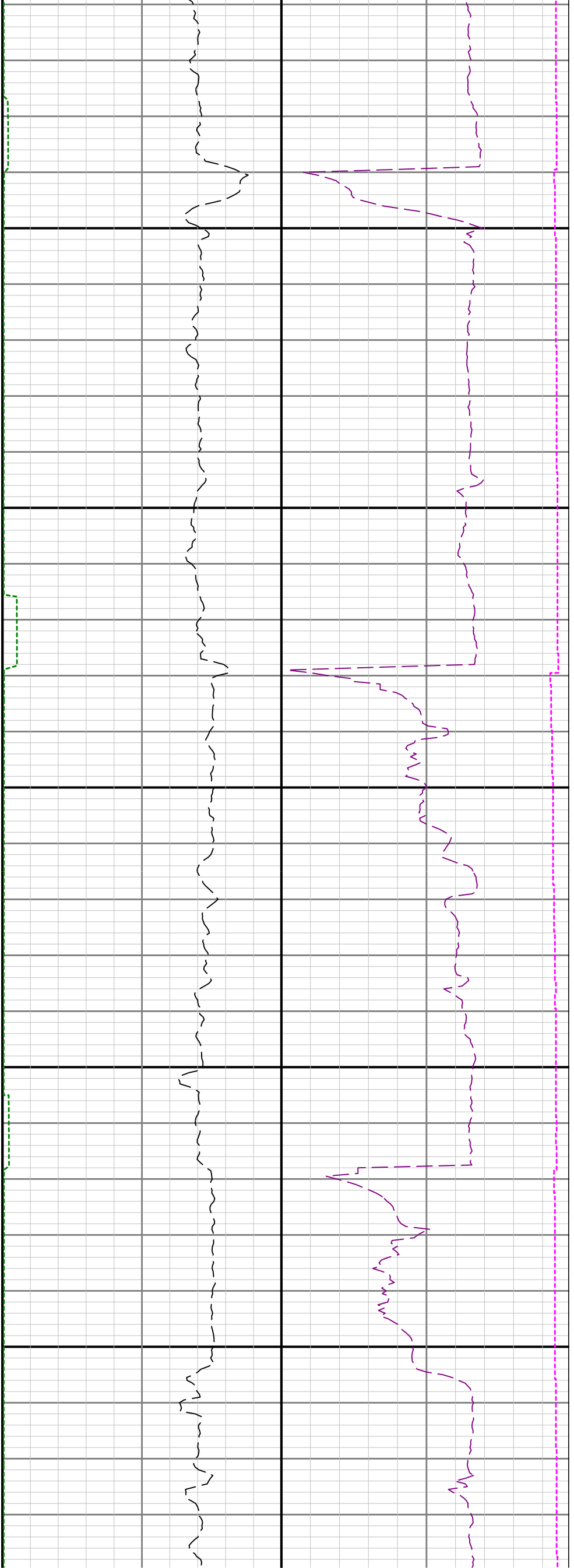

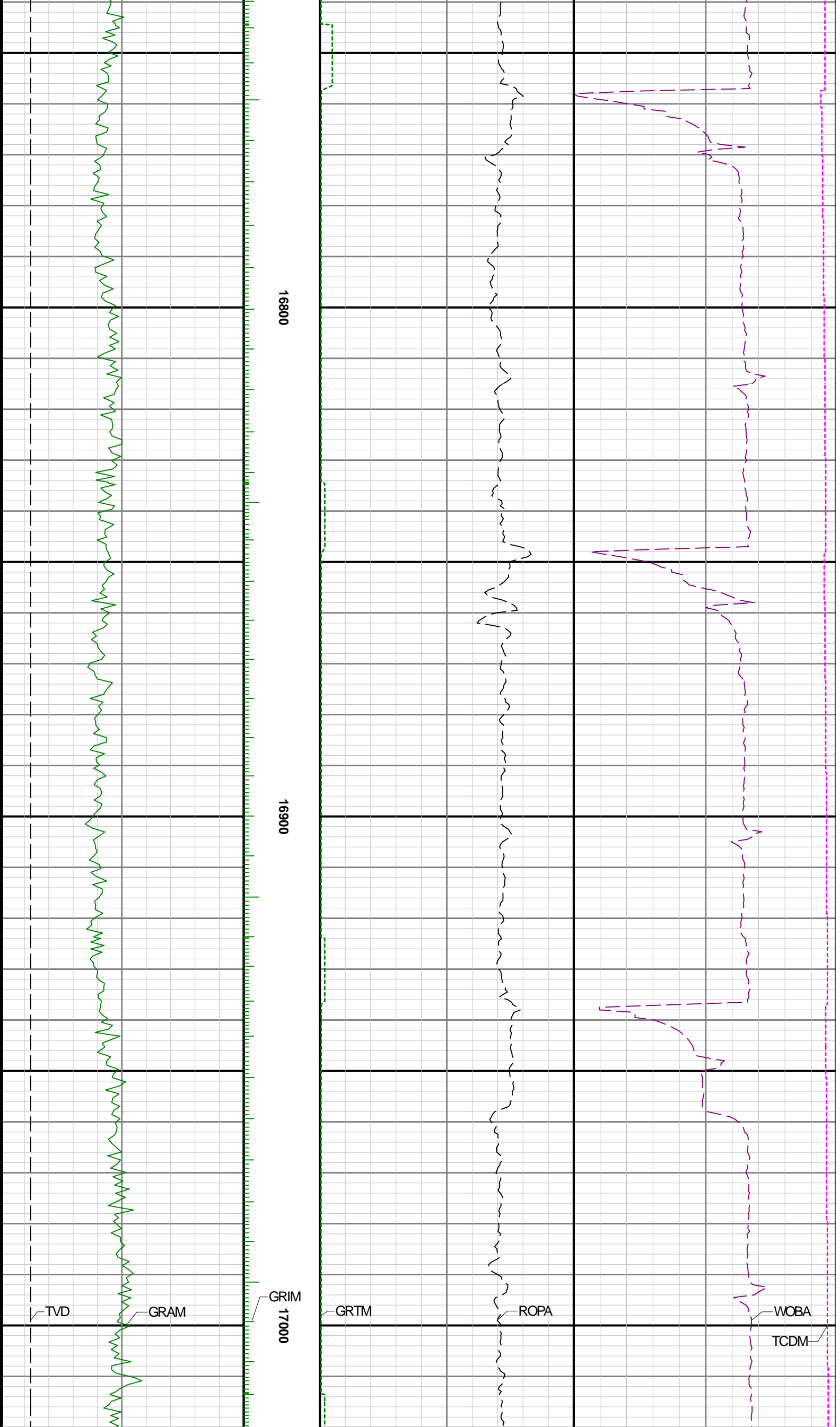

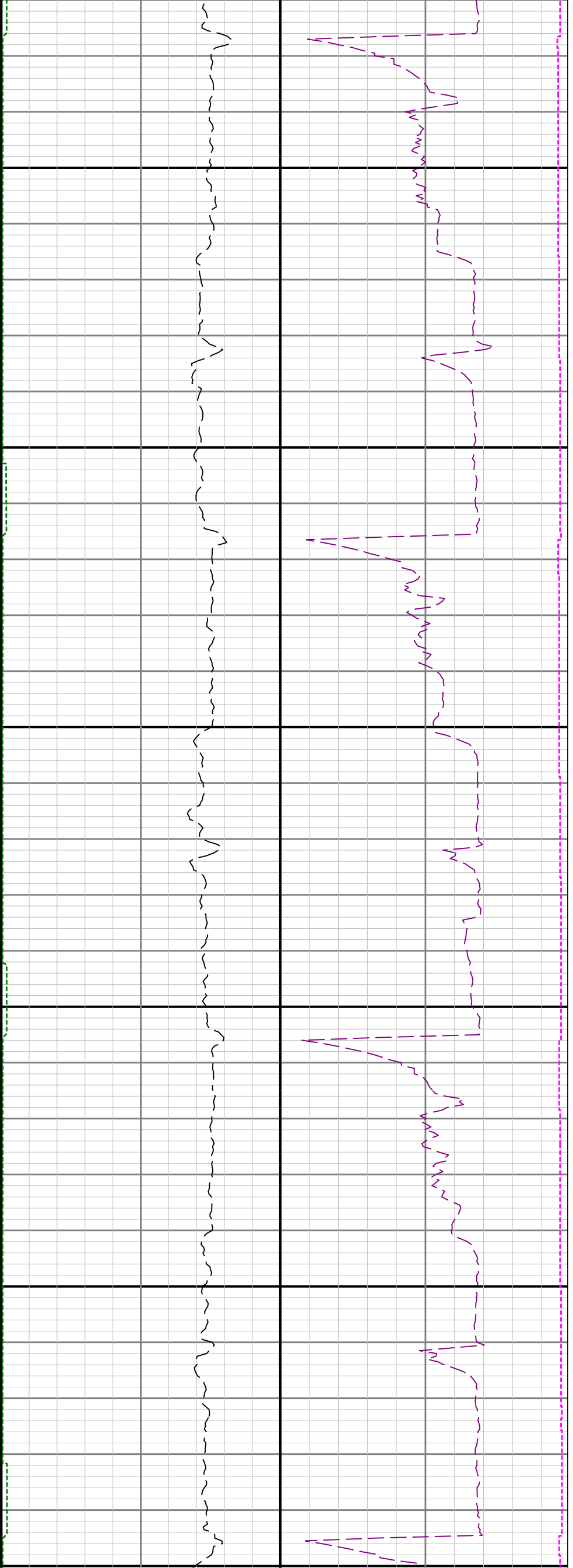

17100

17200

17300

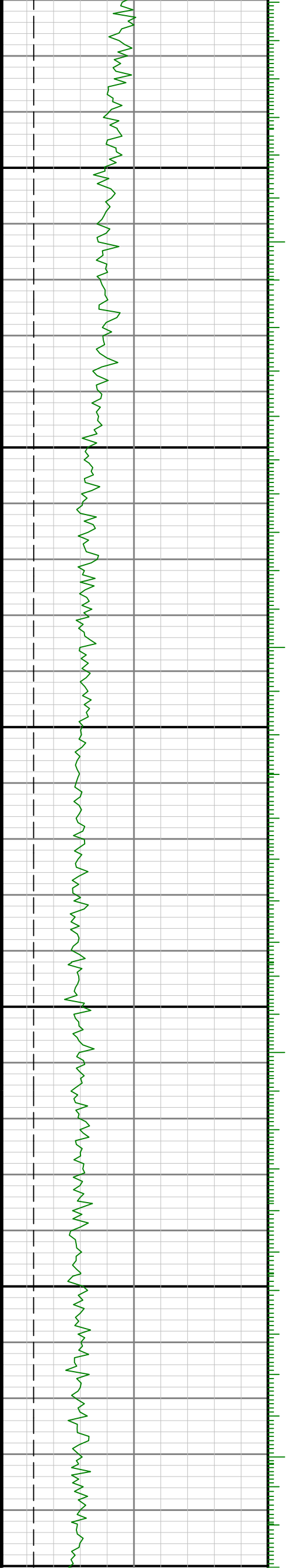

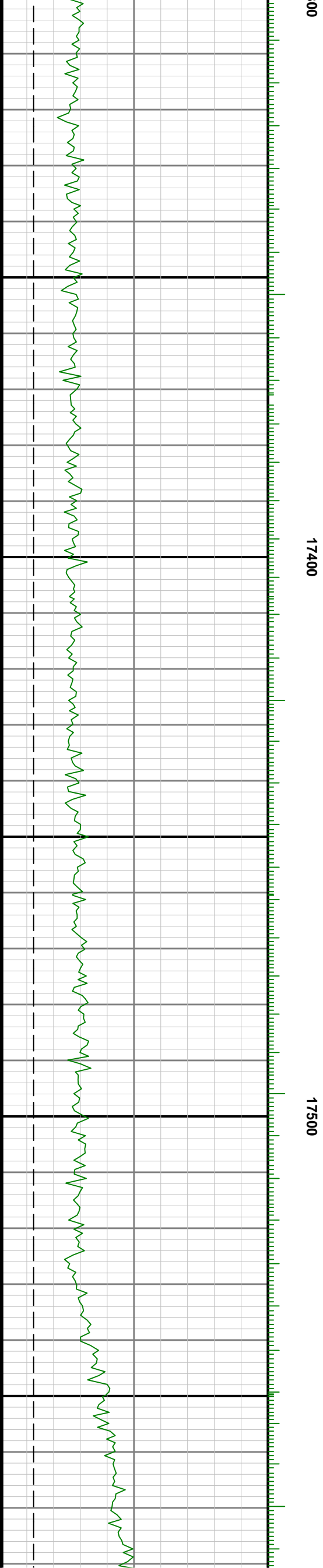
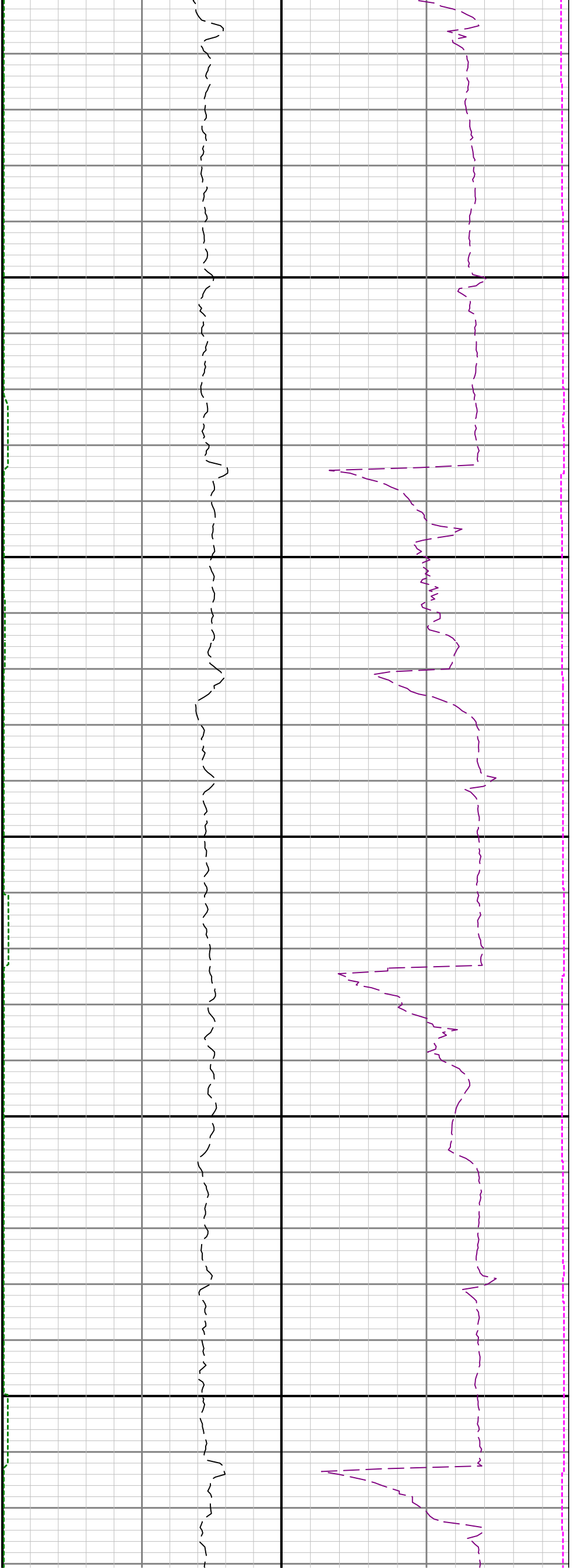



17600

17700

17800

