



Gamma Ray

Scale: Company: SRC Energy

1:240 MD

Well: Falken 31N-14B-S

Depth Reference: Field: Weld County

Driller's Depth County: Weld County Country: United States

State: Colorado

Status: Surface Location: 040° 30' 00.497" N Other Services:

Final Print

Latitude: 040° 30' 00.497" N Longitude: 104° 44' 09.427" W

API No: 05-123-45121

Longitude: 104° 44' 09.427" W

Job ID: 8728797

SEC: 11 TWN: 6N RGE: 66W

Permanent Datum (P.D.): Ground Level Elevation: 4810.00 ft Elev KB: N/A

Log Measured From: Rig Floor Above P.D. 25.00 ft Elev DF: 4835.00 ft Elev GL: 4810.00 ft

Dates Interval Logged Magnetic Field Reference

Date From: 2017-12-11 Top: (ft) 1818.00 Azi Reference North: True Dip Angle: (deg) 66.92

Date To: 2017-12-14 Bottom: (ft) 13368.09 Total Magnetic Field Strength: (nT) 52594

Spud Date: 2017-09-04 Mag to Reference North Correction: (deg) 7.36 E

Borehole Record

Casing Record

Hole Size (in)	From (ft)	To (ft)	Size (in)	Weight (lb/ft)	From (ft)	To (ft)
----------------	-----------	---------	-----------	----------------	-----------	---------

13.500	40.00	1818.00	9.625	36.00		1805.00
--------	-------	---------	-------	-------	--	---------

8.500	1818.00	13368.00				
-------	---------	----------	--	--	--	--

Mud Record

Deviation Record

Type	From (ft)	To (ft)	Hole Size (in)	Interval (ft)	Inc   Az (Start)	Inc   Az (End)
------	-----------	---------	----------------	---------------	------------------	----------------

Oil Based Mud		0.00	13.500	1693.00	1.68   259.40	24.77   154.51
---------------	--	------	--------	---------	---------------	----------------

			8.500	11550.09	24.77   154.51	89.94   270.06
--	--	--	-------	----------	----------------	----------------

--	--	--	--	--	--	--

--	--	--	--	--	--	--

--	--	--	--	--	--	--

--	--	--	--	--	--	--

--	--	--	--	--	--	--

Acquisition System Software Version

Other

Baker Hughes Cadence

RT4.1 4.1.7763.3

PlotStudio

Rig: PD562 Contractor: Precision Drilling District: RMA Unit: D&E

© 2017 Baker Hughes, a GE company, LLC - All rights reserved. Baker Hughes, a GE company, LLC and its affiliates ("BHGE") provides this information on an "as is" basis for general information purposes and believes it to be accurate as of the date of publication. BHGE does not make any representation as to the accuracy or completeness of the information and makes no warranties of any kind, specific, implied or oral, to the fullest extent permissible by law, including those of merchantability and fitness for a particular purpose or use. BHGE hereby disclaims any and all liability for any direct, indirect, consequential or special damages, claims for lost profits, or third party claims arising from the use of the information, whether a claim is asserted in contract, tort, or otherwise. The BHGE logo is a trademark of Baker Hughes, a GE company, LLC. GE and the GE monogram are trademarks of General Electric Company used under trademark license.

Log Run Summary

Run No	Bit Run	Bit Size	Bit Type	Bit Gauge	Assembly Type	Logged Interval		Bit Depth Interval		Date / Time		Circ. Hours
						Top	Bottom	From	To	Start Logging	End Logging	

	No.	(in)		Length (in)		(ft)	(ft)	(ft)	(ft)			(h)
2	2	8.500	PDC	3.00	Steerable	1818.00	6391.00	1818.00	6452.00	2017-12-11 06:23	2017-12-12 09:23	24.38
3	3	8.500	PDC	3.00	AutoTrak Curve	6439.00	13355.00	6452.00	13368.00	2017-12-12 21:52	2017-12-14 16:31	36.53

Crew

Name	Arrive Wellsite	Depart Wellsite	Name	Arrive Wellsite	Depart Wellsite	Name	Arrive Wellsite	Depart Wellsite
Garrett Gerdson	2017-12-11	2017-12-15						

Mud Properties Record

Date / Time	Run No.	Measured Depth (ft)	Mud Type	Density (ppg)	Viscosity (cP)	pH	Fluid Loss (cm3)	Oil / Water	Source	Total Chlorides (ppm)	K+ (%)
2017-12-11 04:00	2	1805.00	Oil Based Mud	10.1	27	N/A	10.0	70/30	Active Pit	40000	0.00
2017-12-11 16:00	2	4455.00	Oil Based Mud	10.0	50	N/A	8.0	72/28	Active Pit	40000	0.00
2017-12-12 04:00	2	5985.00	Oil Based Mud	10.0	50	N/A	8.0	71/29	Active Pit	39000	0.00
2017-12-13 03:00	3	7225.00	Oil Based Mud	10.0	48	N/A	8.5	72/28	Active Pit	40000	0.00
2017-12-14 03:00	3	10412.00	Oil Based Mud	10.1	51	N/A	10.0	71/29	Active Pit	35000	0.00
2017-12-15 03:00	3	13368.00	Oil Based Mud	10.2	56	N/A	10.0	72/28	Active Pit	37000	0.00

Equipment and Service Data

Run No.	Tool	Serial Number	Measurement	Sensor Offset (ft)	Bit Offset (ft)	Max O.D. (in)	Min I.D. (in)
2	NaviGamma	12366174	Gamma (single)	8.61	60.69	6.750	3.250
2	NaviGamma	12366174	VSS	11.11	63.19	6.750	3.250
2	NaviGamma	12366174	Directional (mag)	11.11	63.19	6.750	3.250
3	ATC_SU	12161973	Near Bit VSS	5.93	6.73	7.000	4.330
3	ATC_SU	12161973	Near Bit Inclination	5.93	6.73	7.000	4.330
3	ATC_MWD	14179563	Gamma (single)	2.76	12.90	7.000	3.250
3	ATC_MWD	14179563	Directional (mag)	12.27	22.41	7.000	3.250

Service and Tool Mnemonics

Mnemonic	Name	Description
GAM	NaviGamma	Probe Based Gamma Module, NaviTrak Platform
ATC_SU	ATC_SU	Auto Trak Curve Steering Unit
ATC_MWD	ATC_MWD	Auto Trak Curve MWD
ATC_LCPM	ATC_LCPM	Auto Trak Curve LCPM

Comments

1	Depth measurements obtained from a depth control system not supplied or operated by Baker Hughes. Due to lack of control by Baker Hughes logging engineers, depth calibrations and measurements could not be independently verified.
2	Baker Hughes LWD Run 1 utilized 8 inch NaviTrak service (Directional only) behind a 13 1/2 inch bit and steerable assembly from surface to 1818 feet MD (surface to 1744 feet TVD). No logging data was acquired during this run.
3	Baker Hughes LWD Run 2 utilized 6 3/4 inch NaviGamma services (Gamma Ray and Directional) behind an 8 1/2 inch bit and steerable assembly from 1818 to 6452 feet MD (1744 to 5923 feet TVD).
4	Baker Hughes LWD Run 3 utilized 6 3/4 inch NaviGamma services (Gamma Ray and Directional) behind an 8 1/2 inch bit and rotary steerable assembly from 6452 to 13368 feet MD (5923 to 7098 feet TVD).



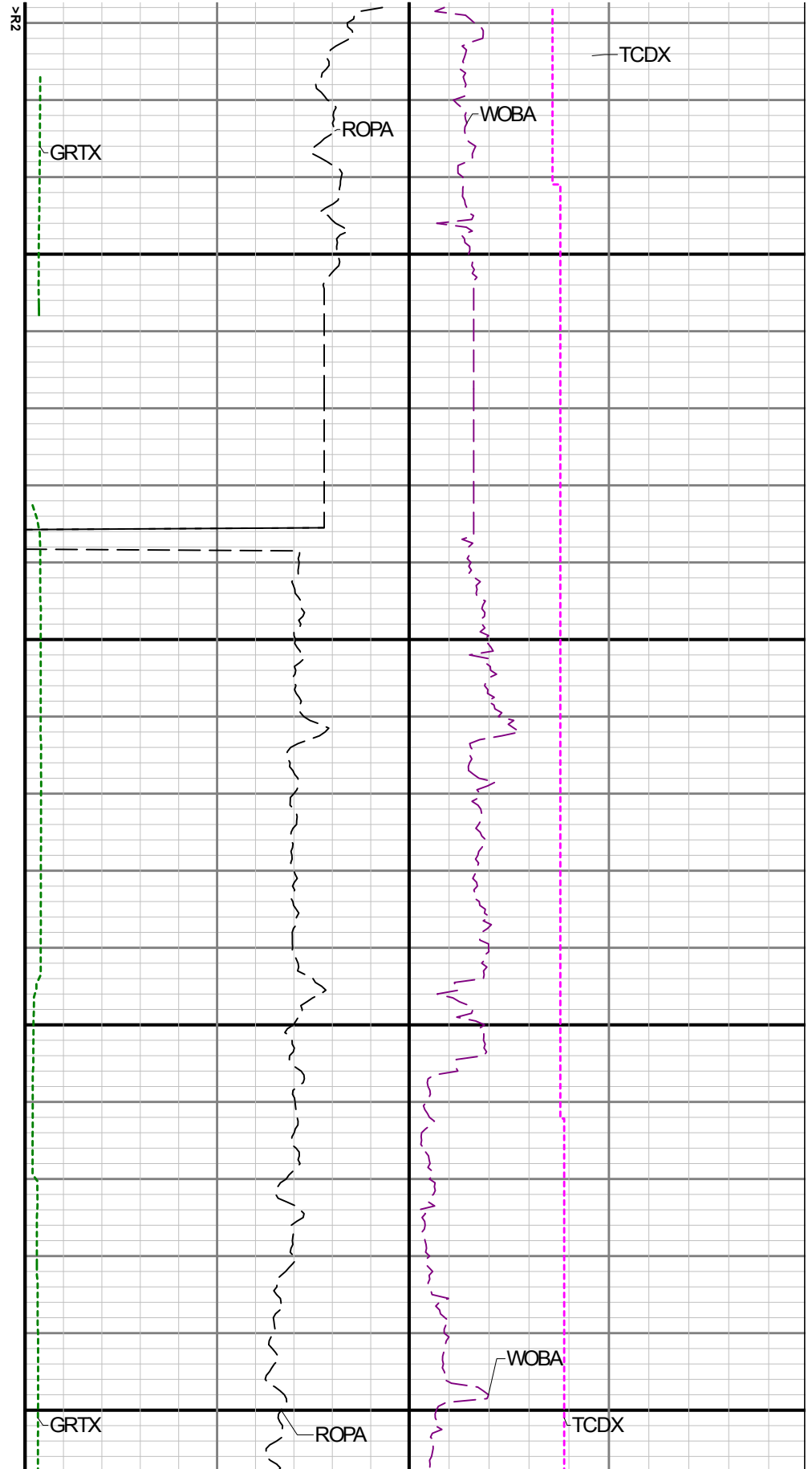
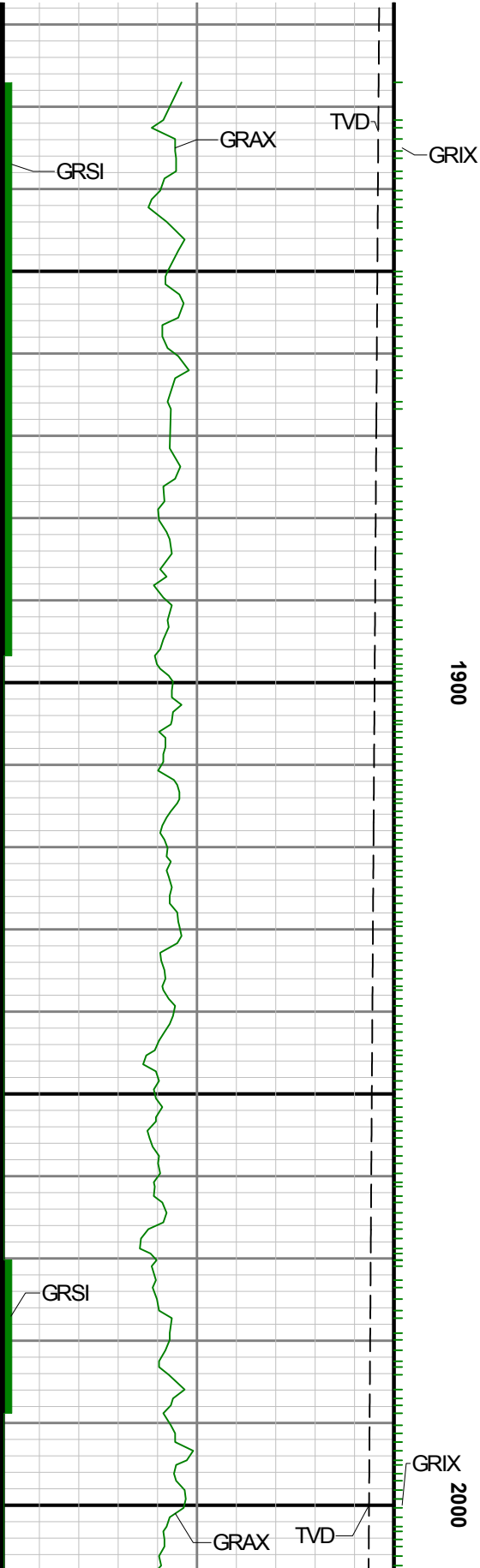



2100

2

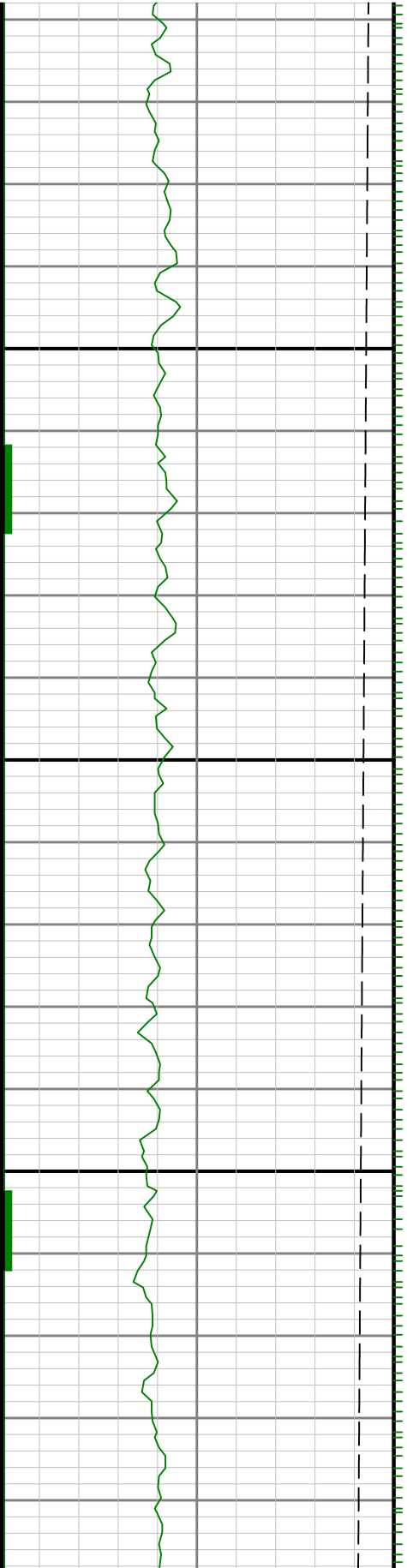

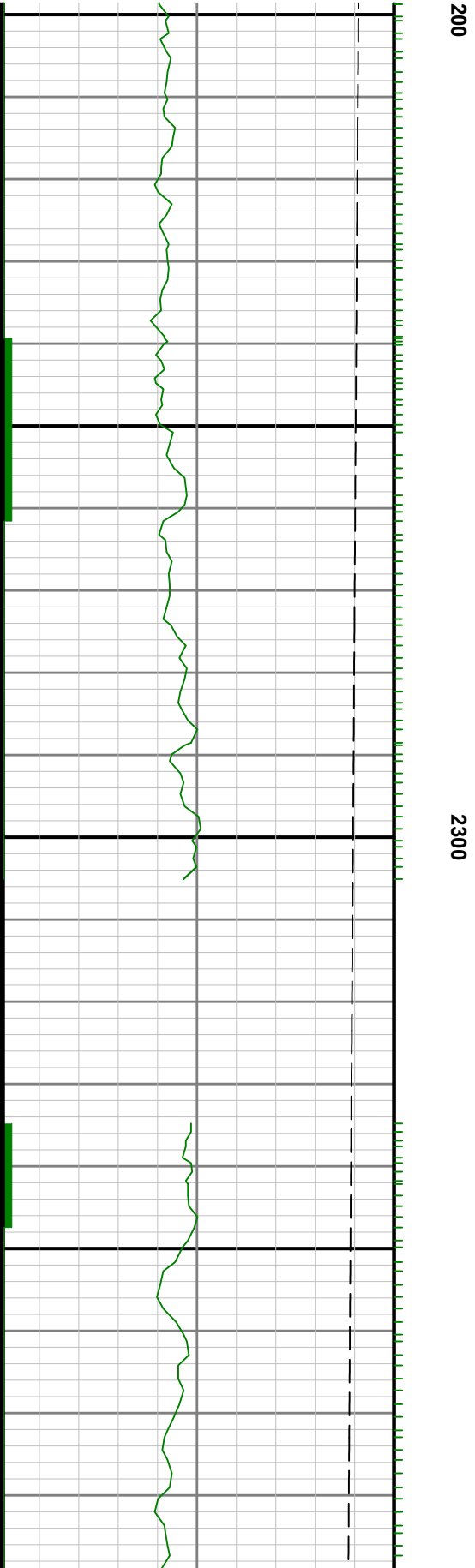
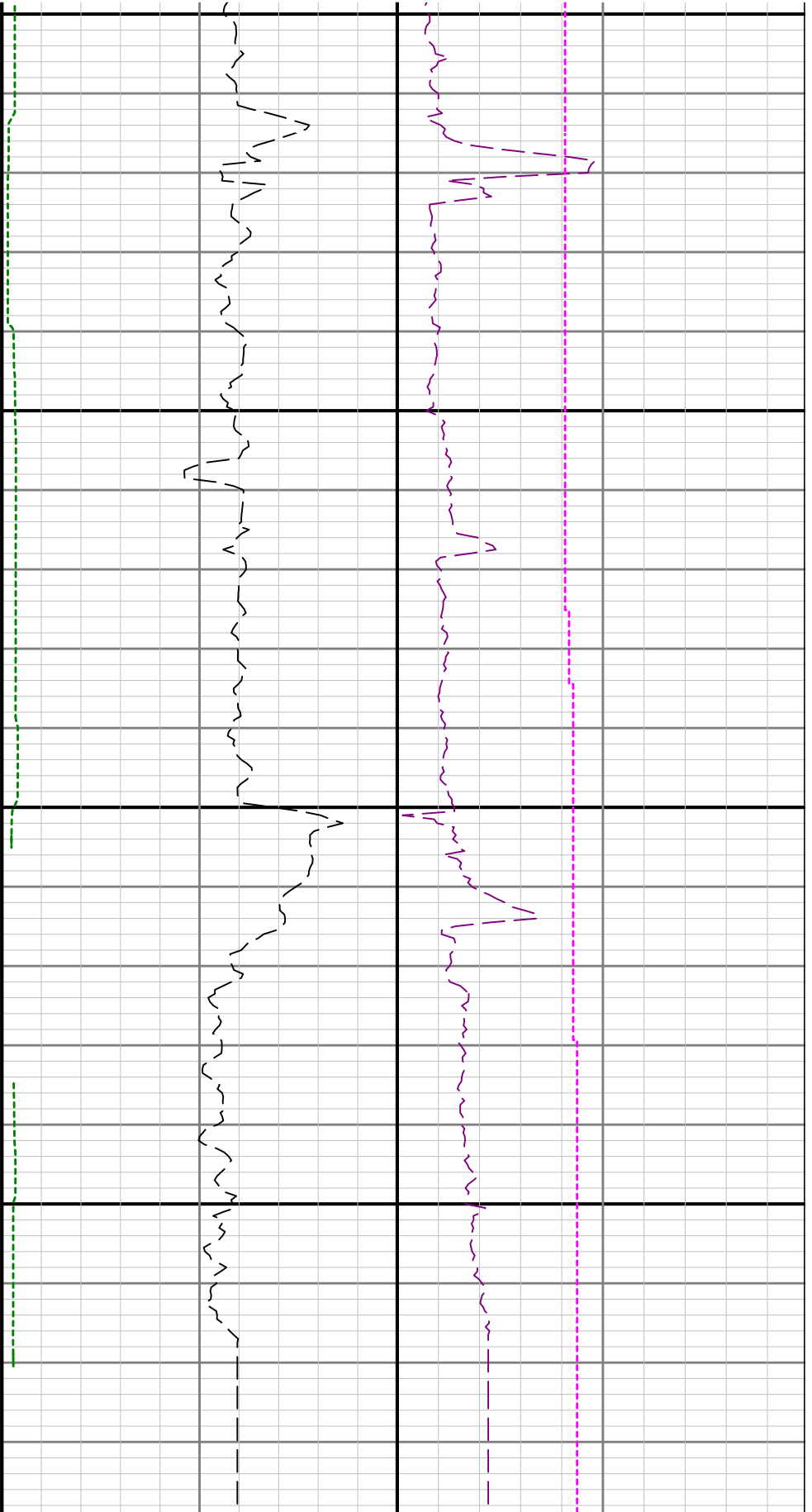

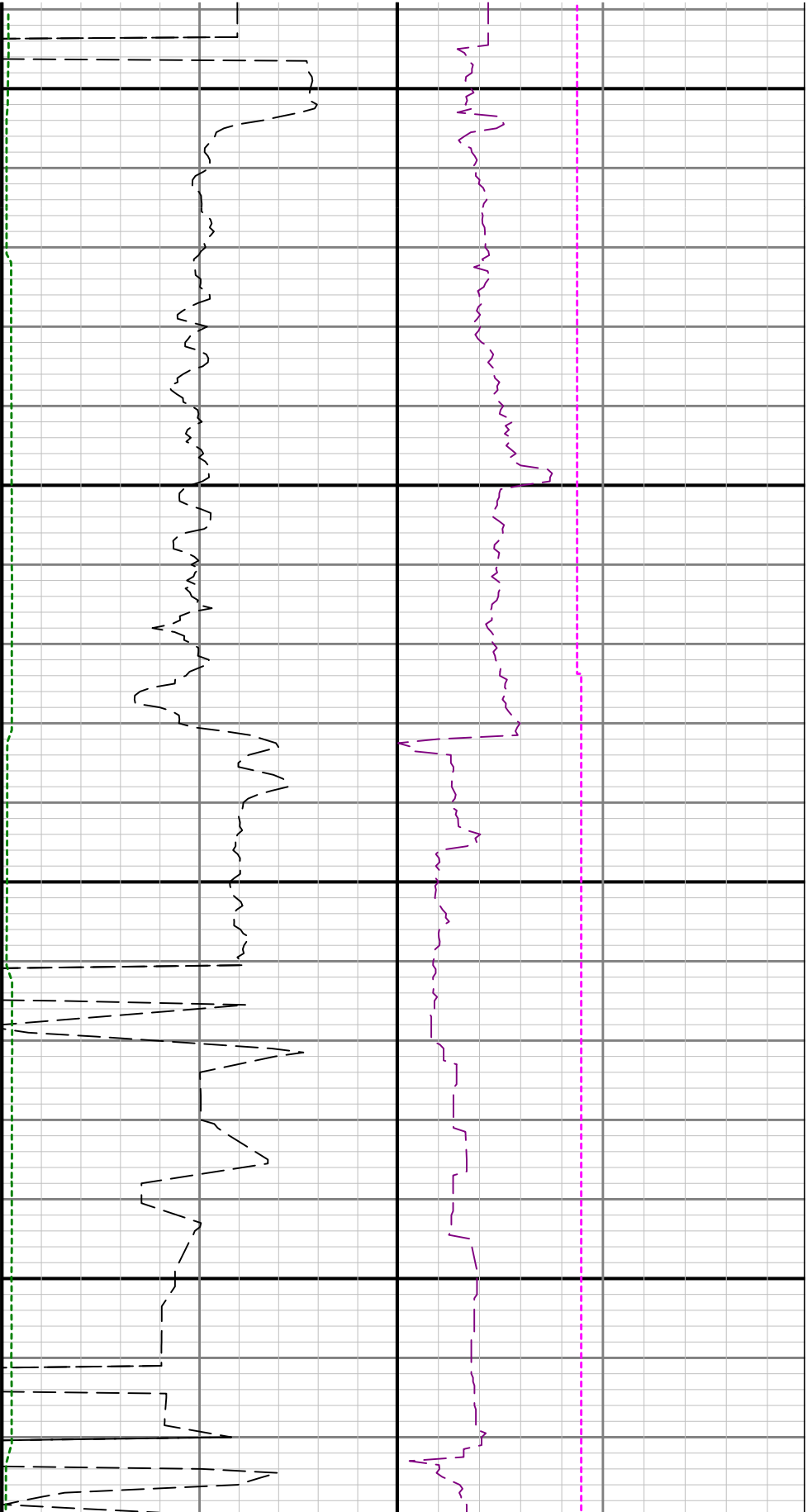

2400

2500

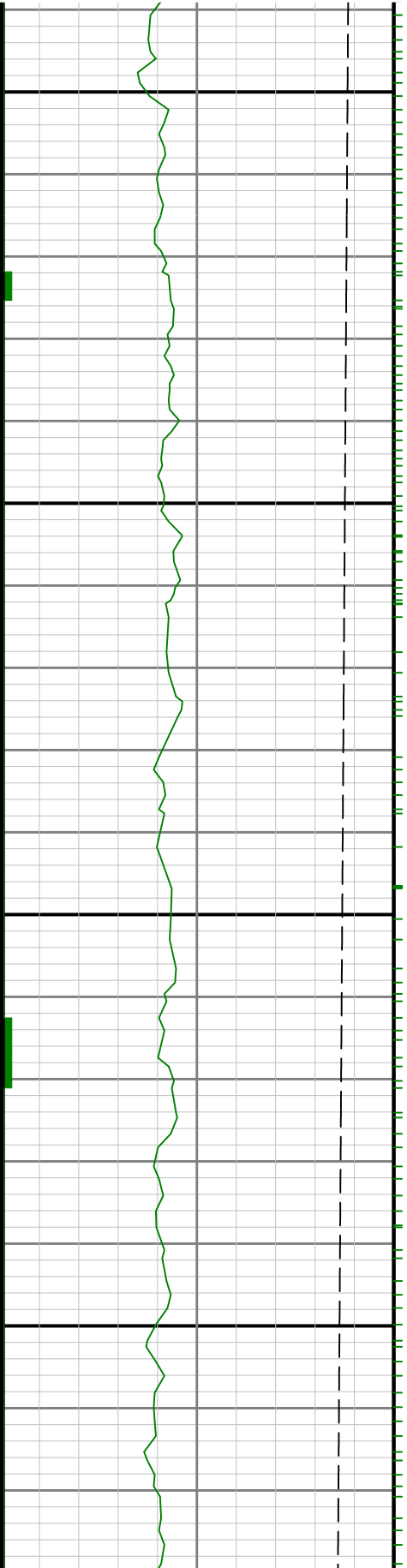

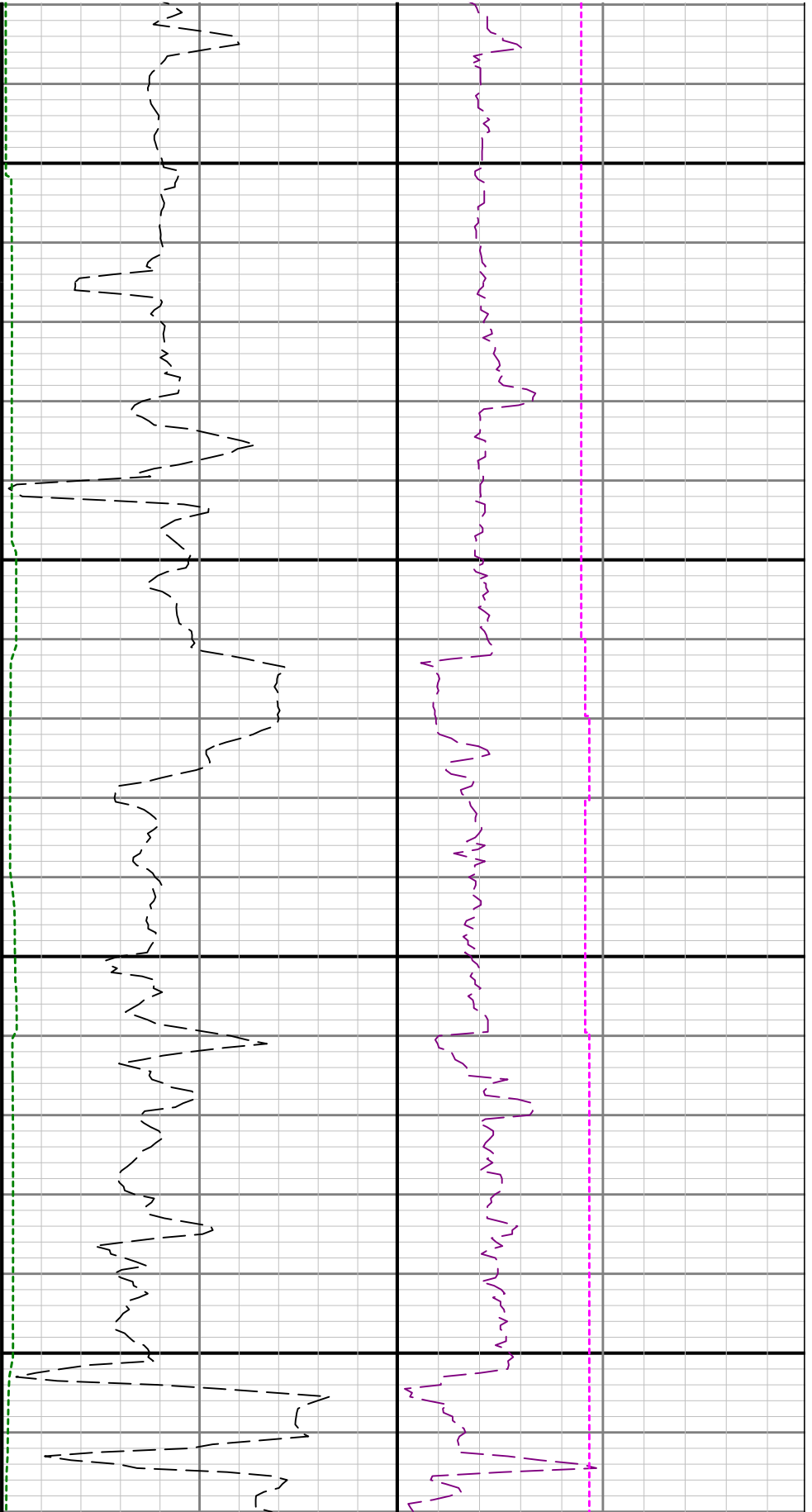

2600

2700

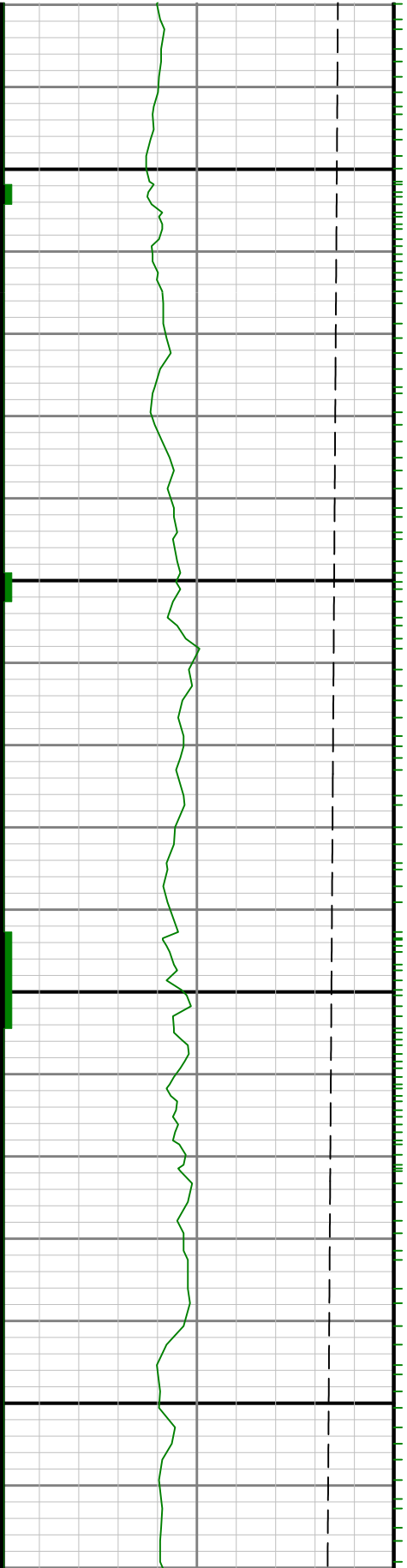

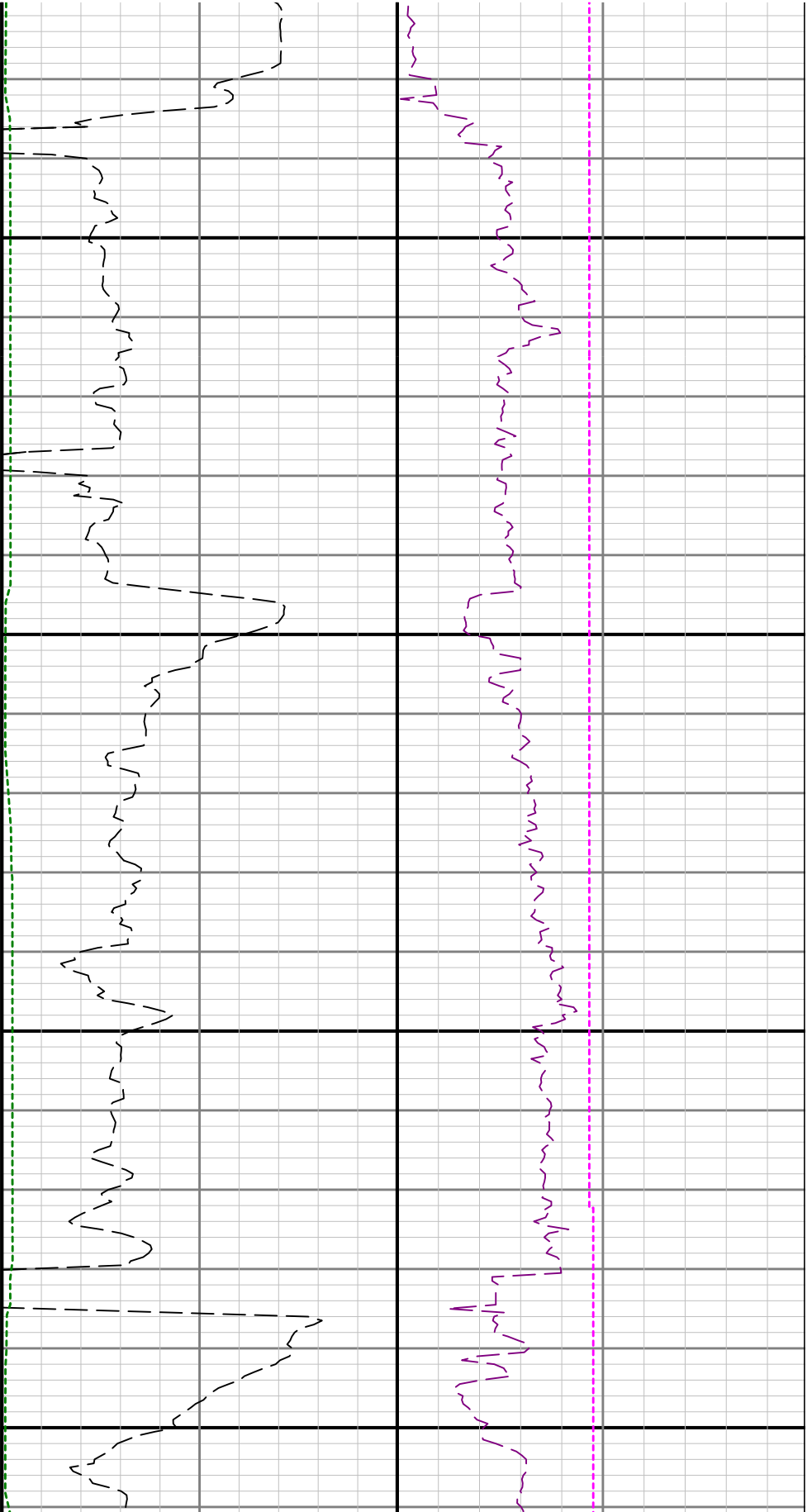

2800

2900

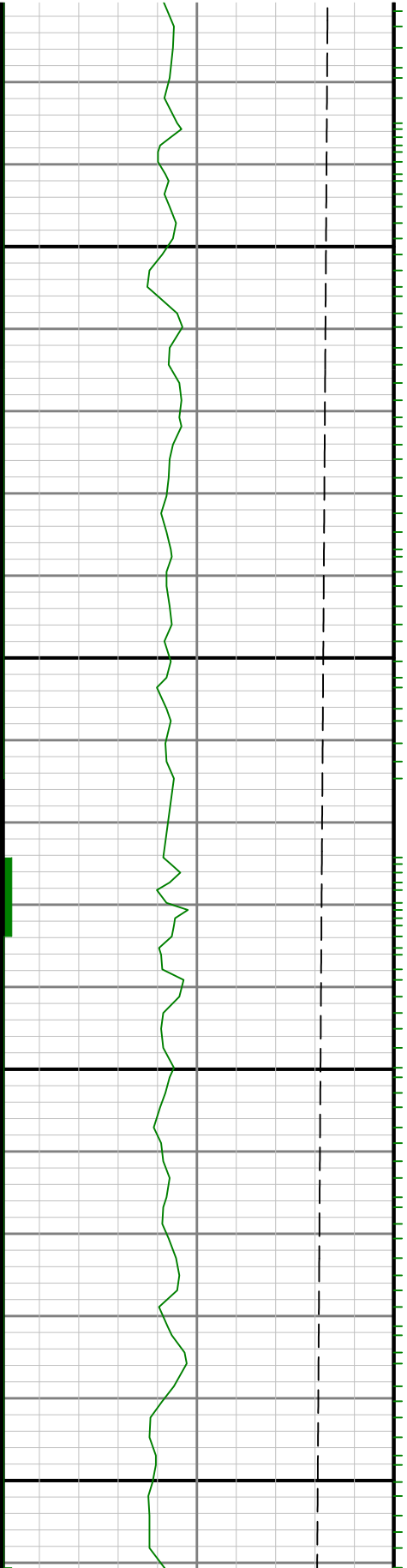

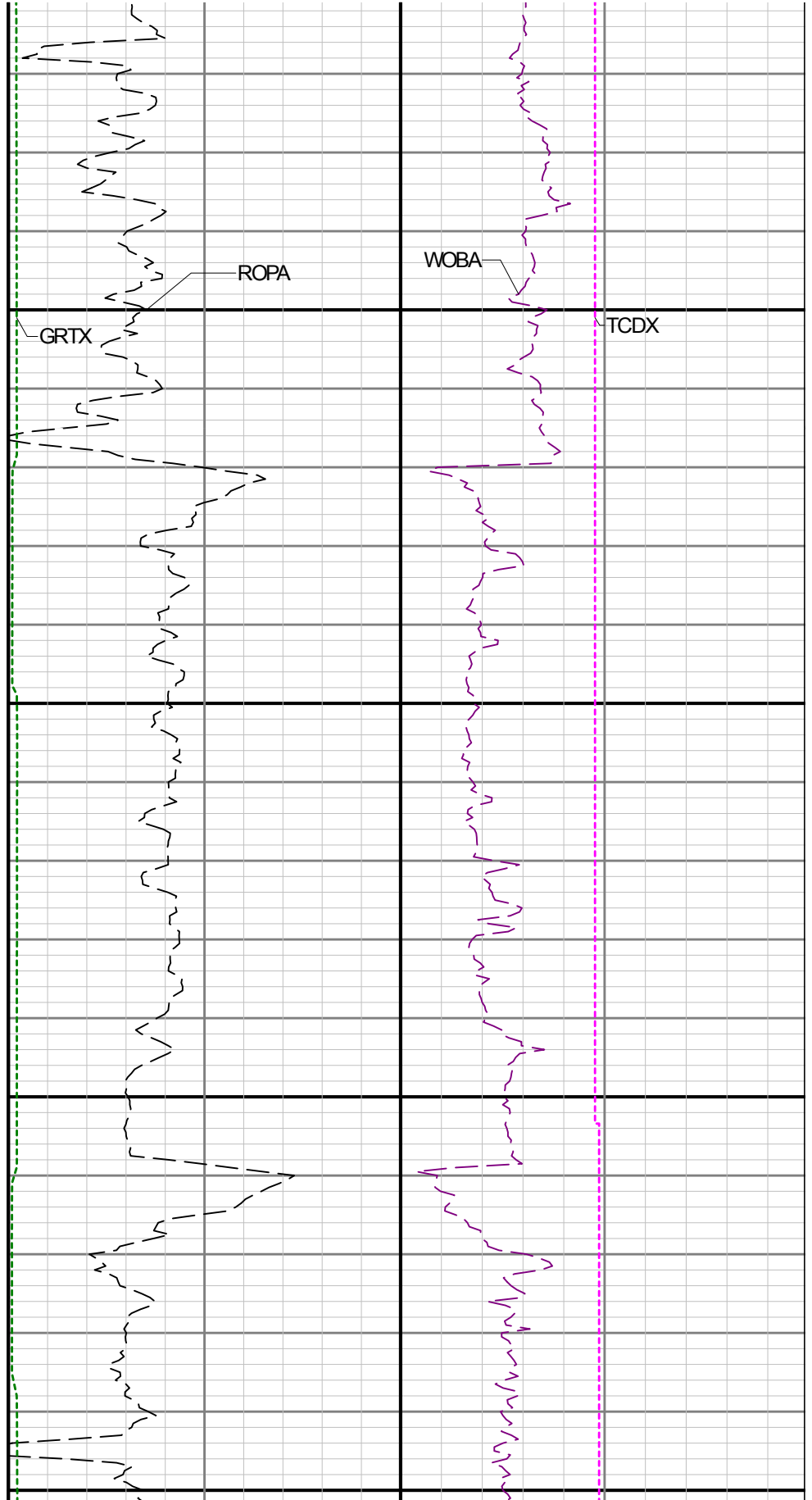
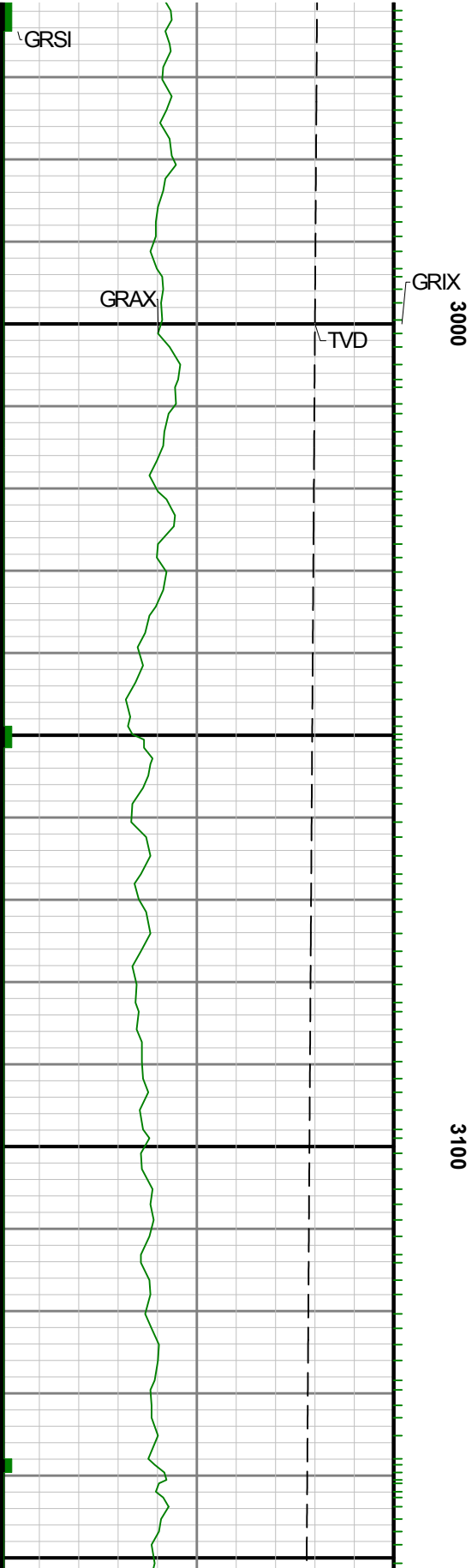

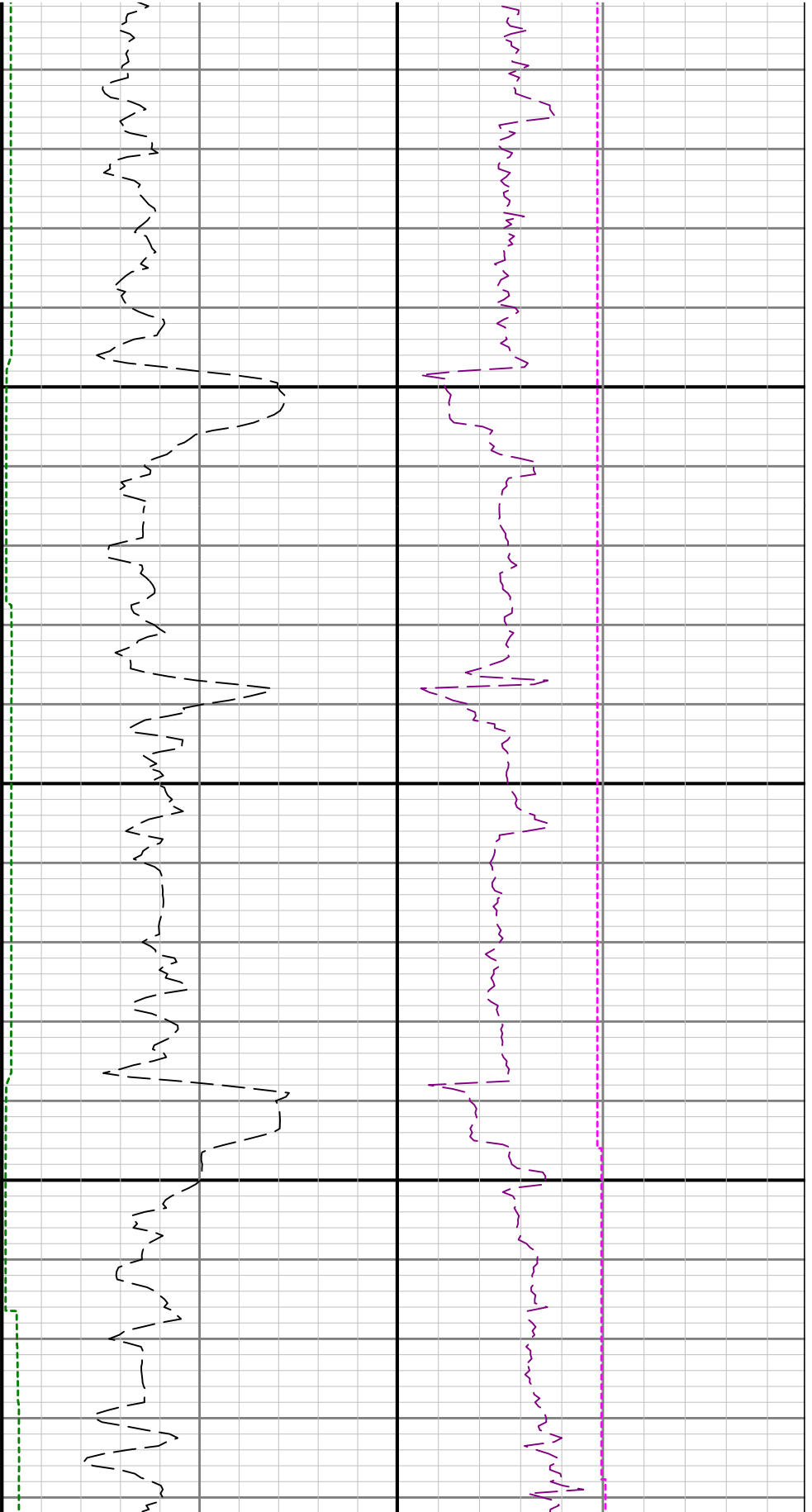

3200

3300

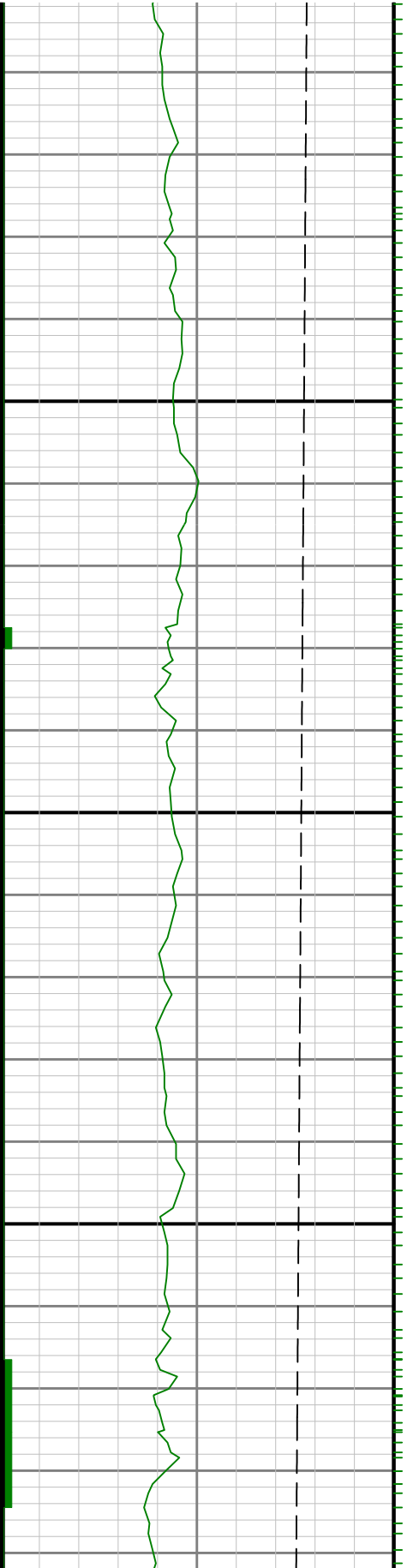



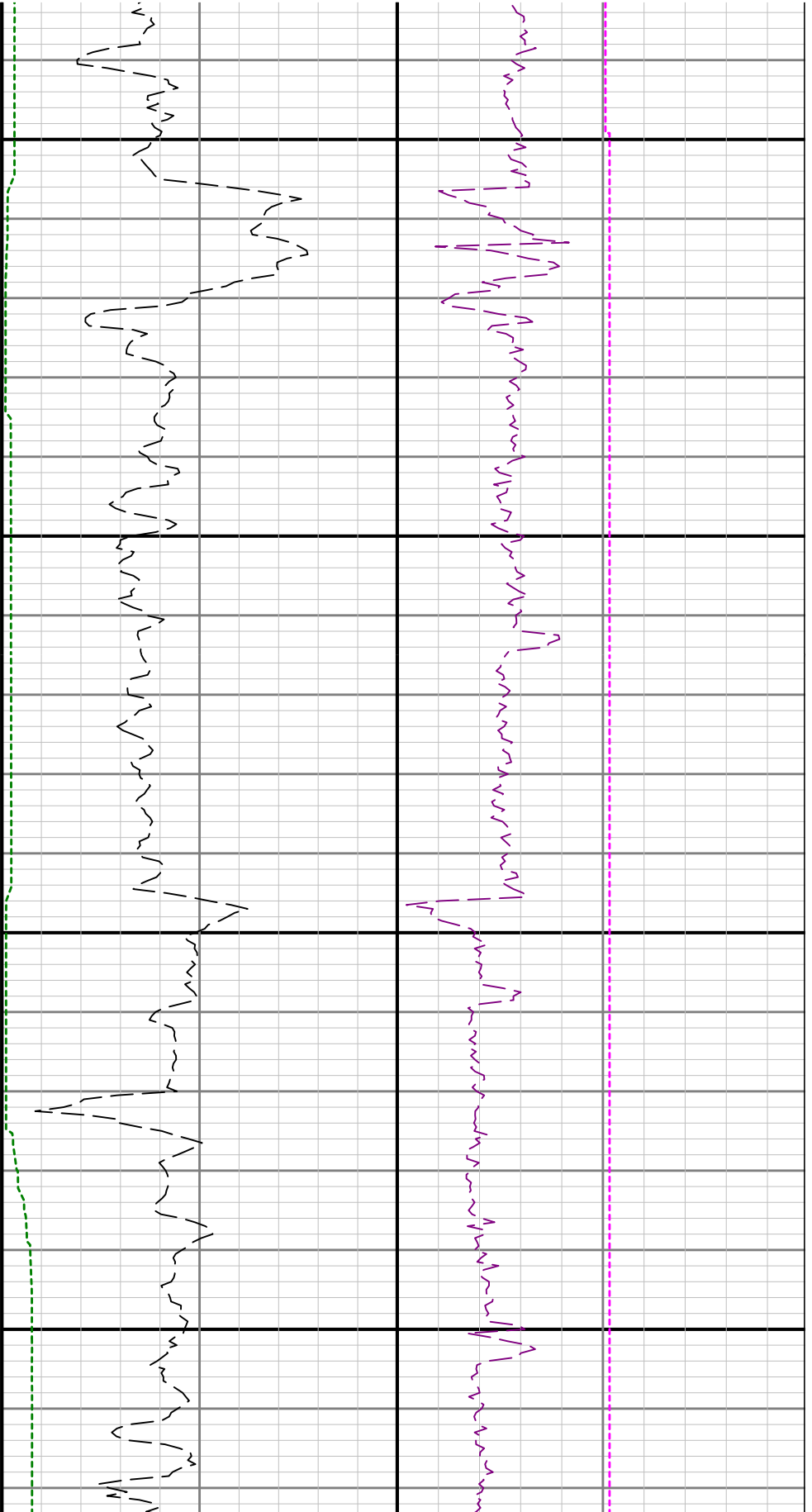

3600

3700

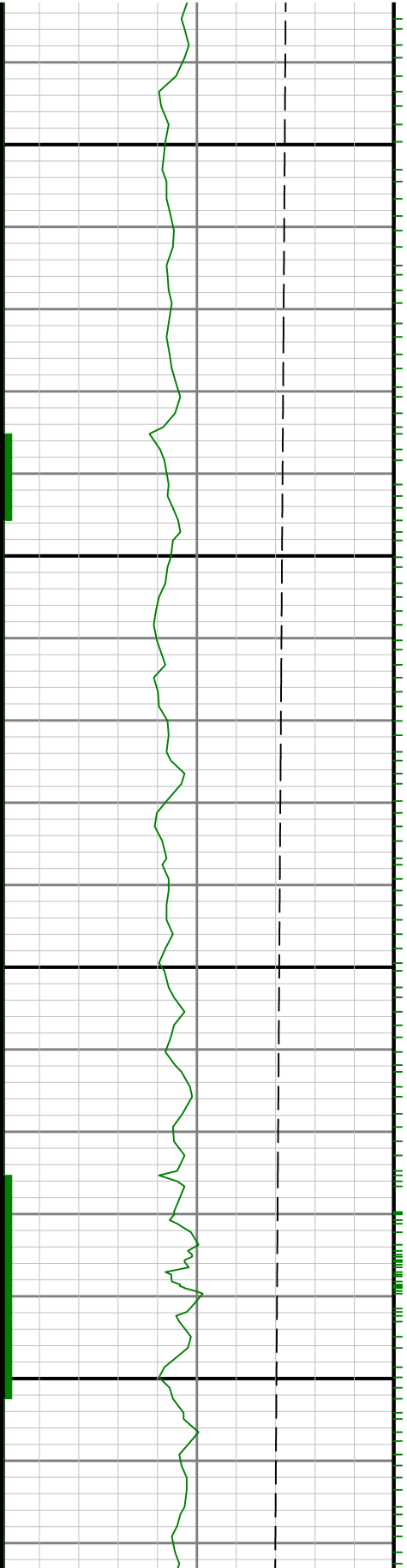

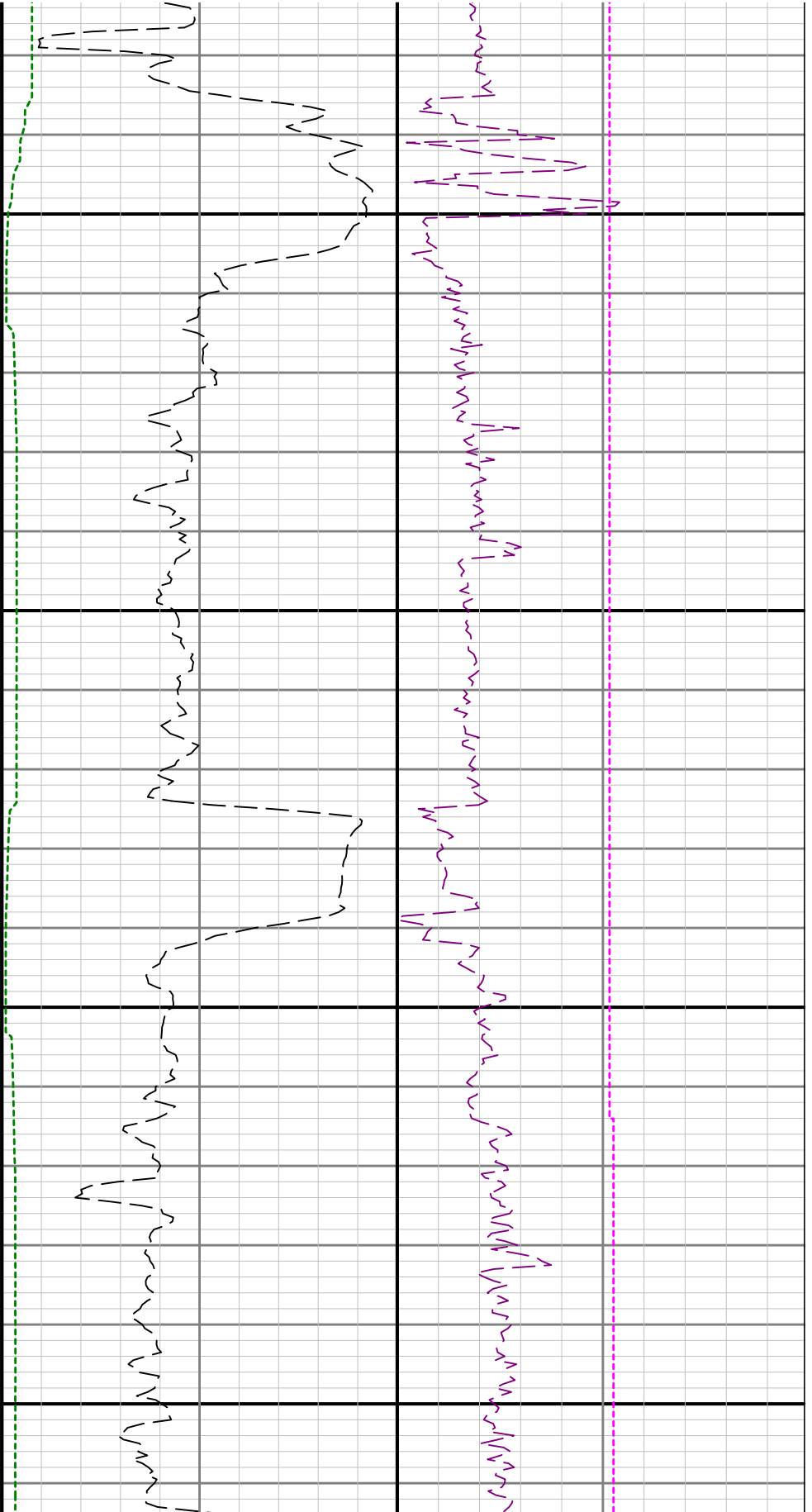

3800

3900

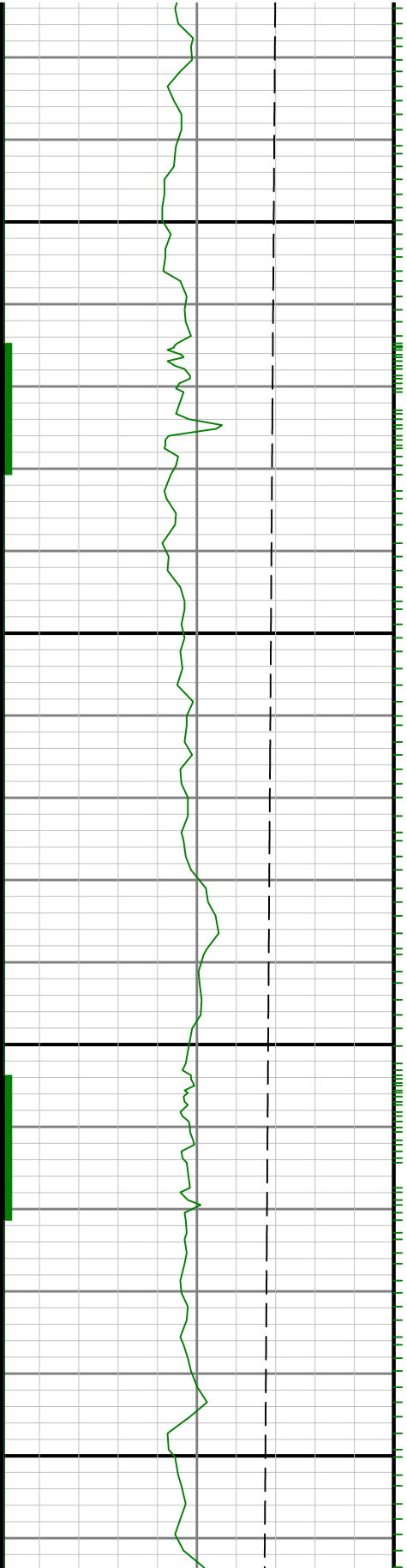

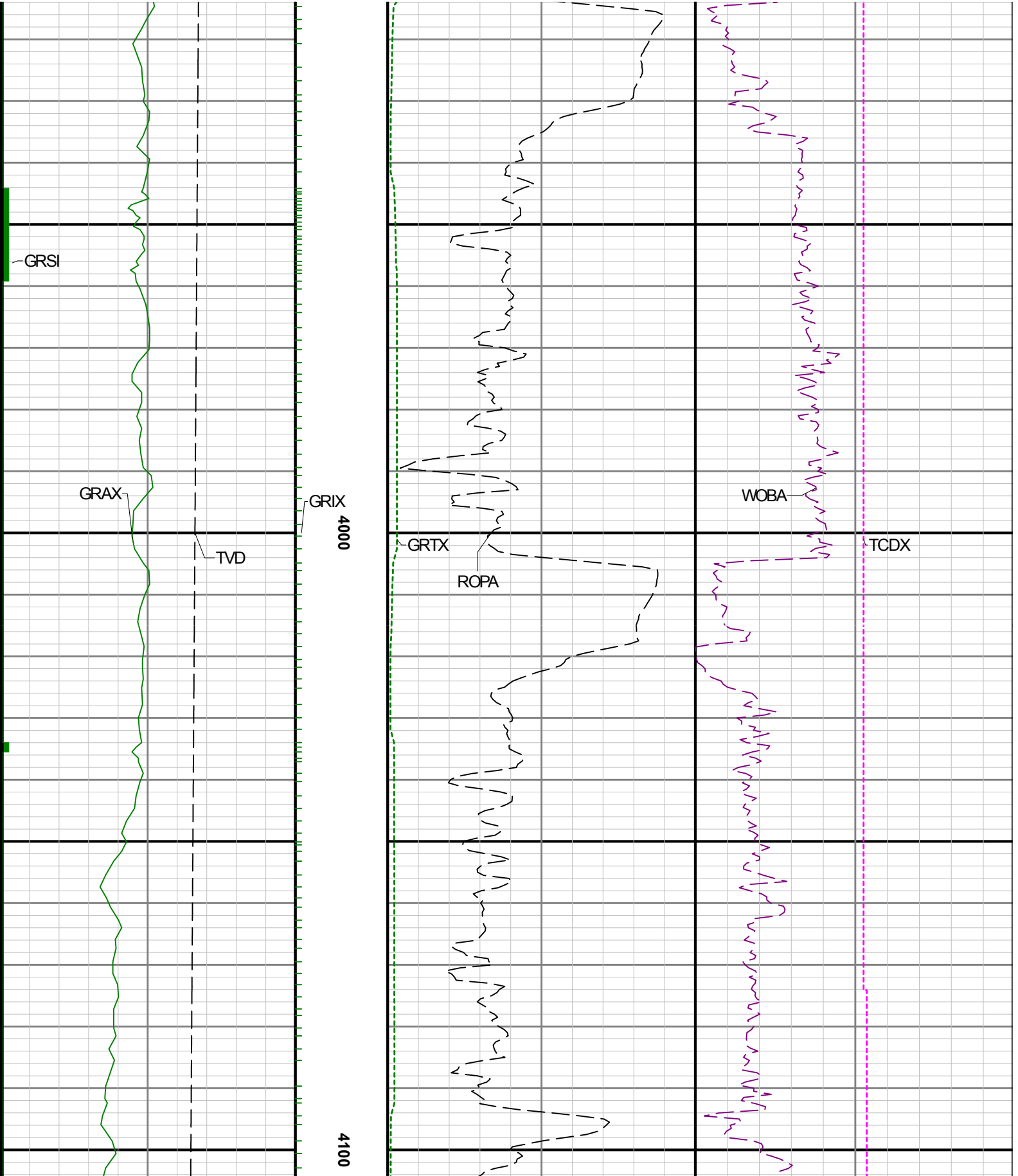

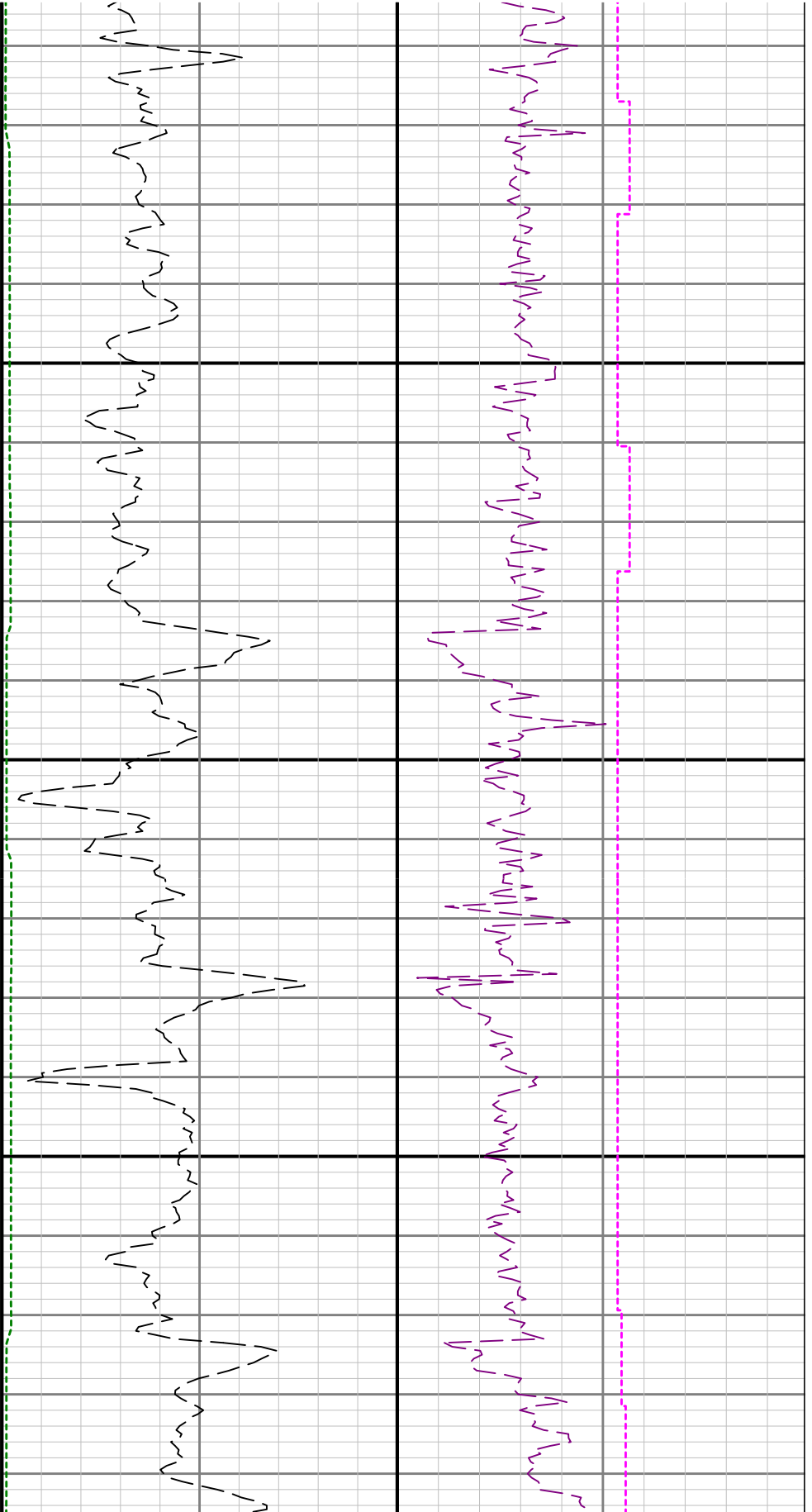

4200

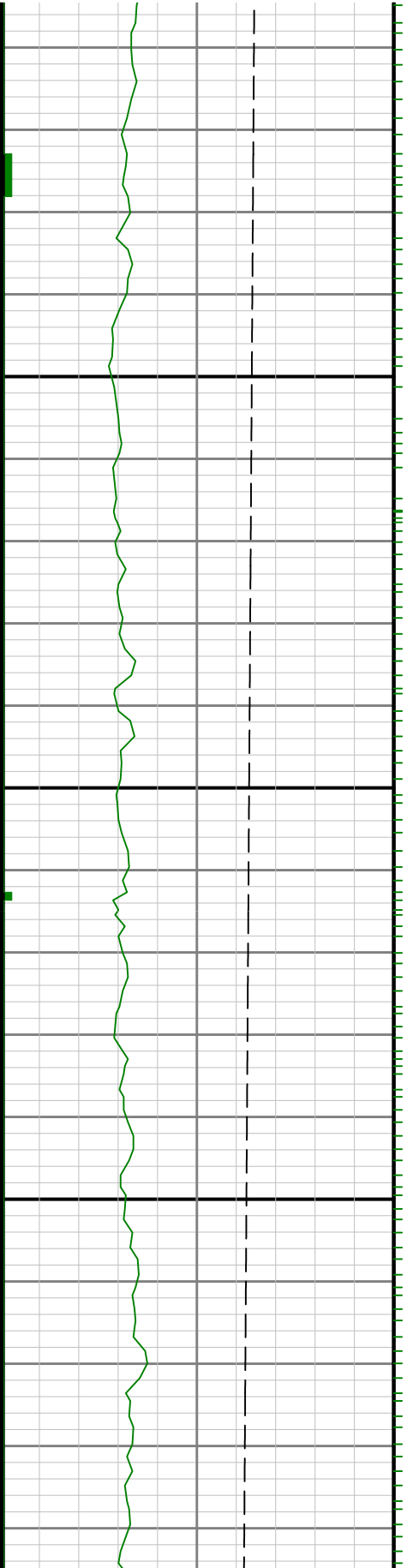

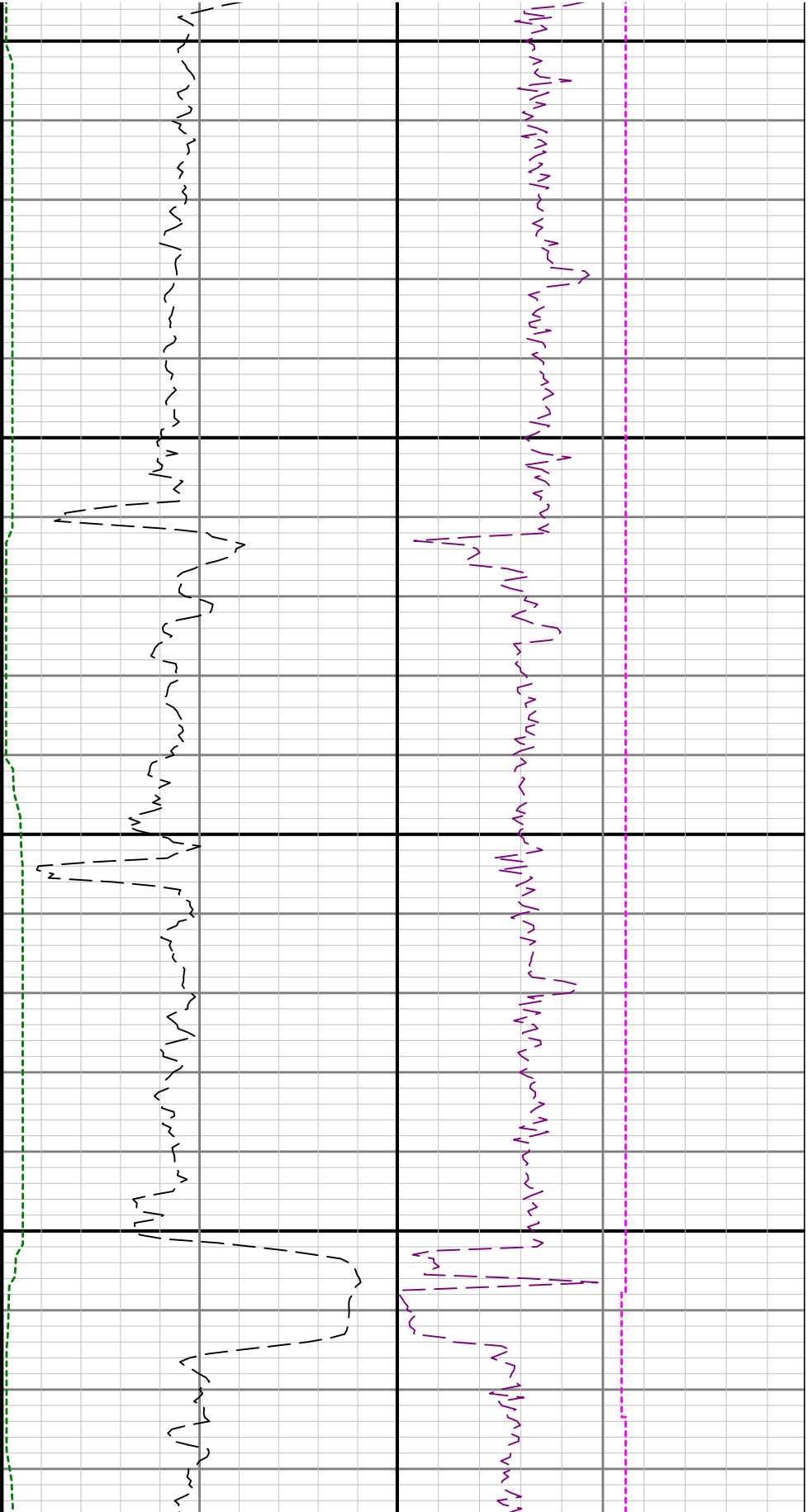

4300

4400

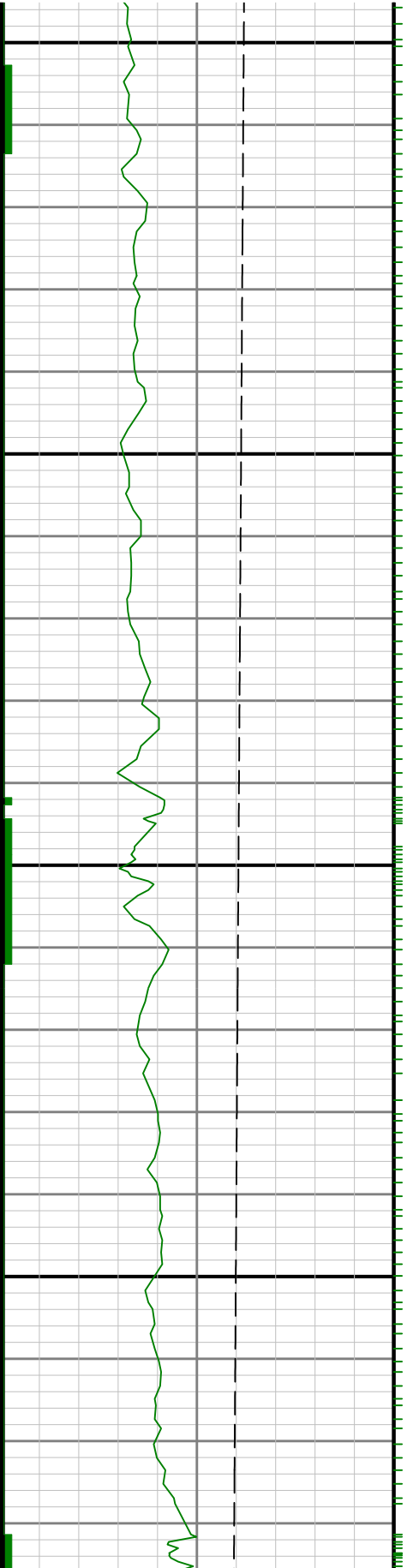

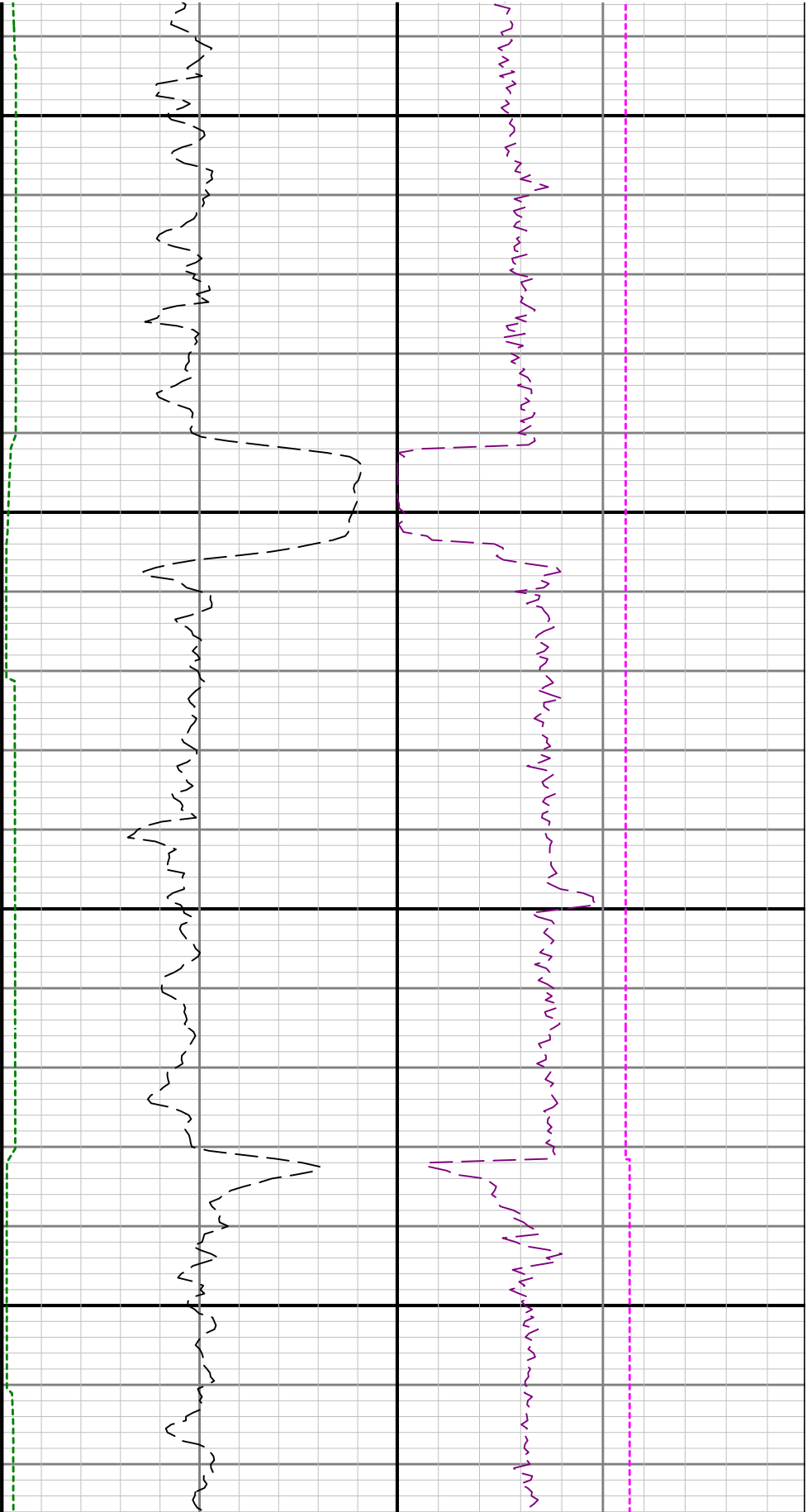

4500

4600

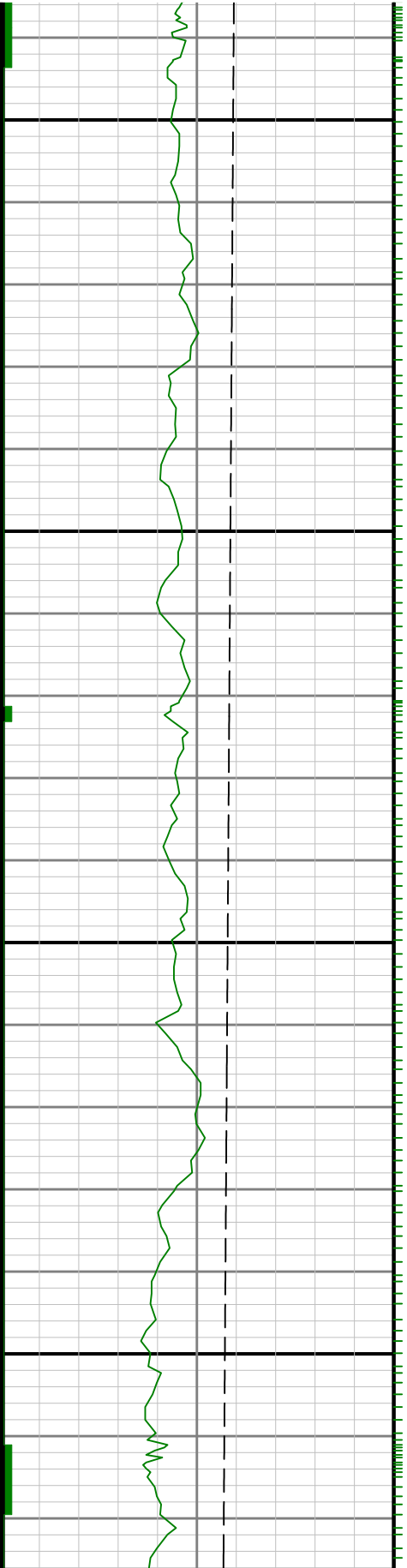

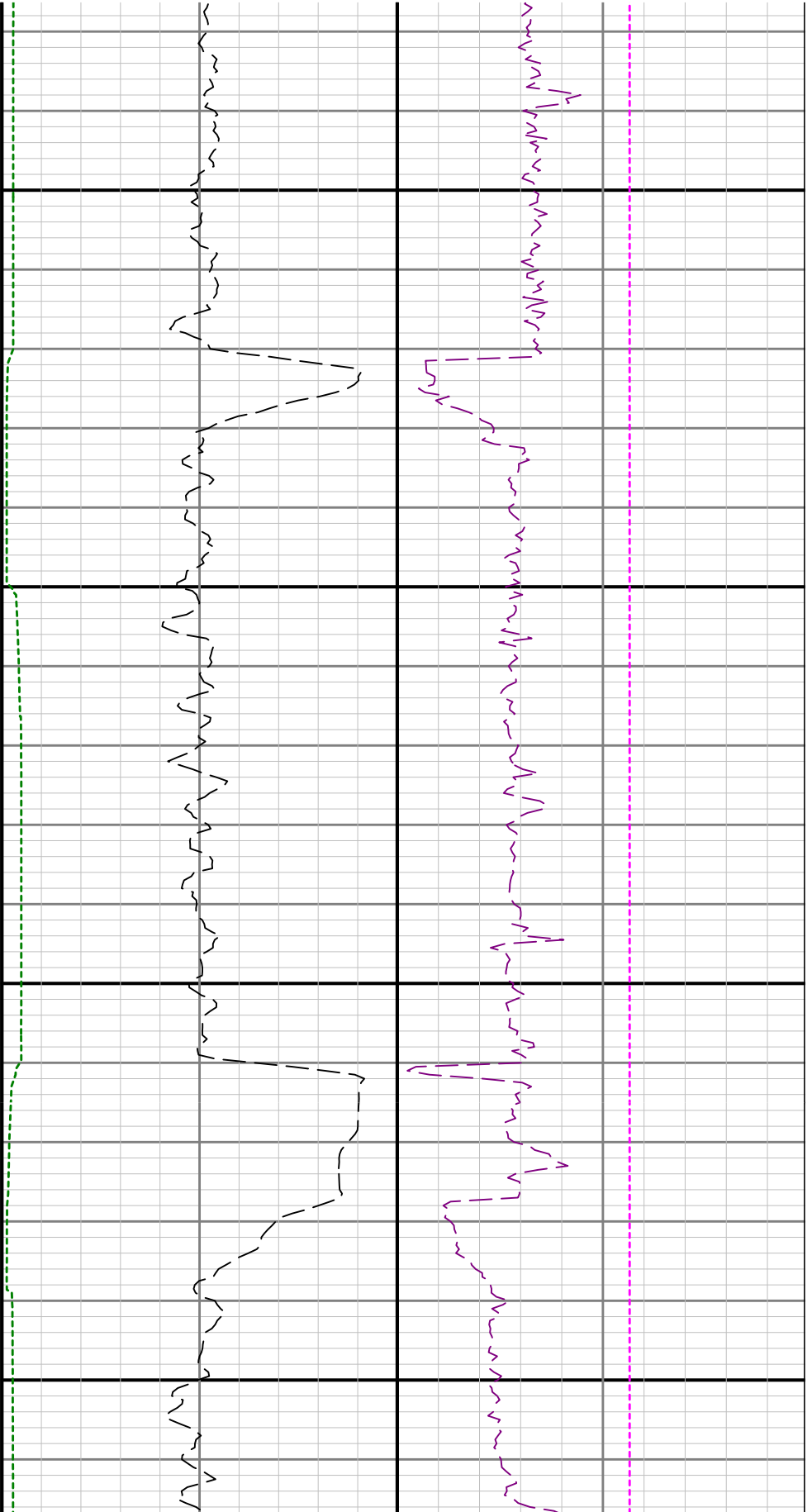

4700

4800

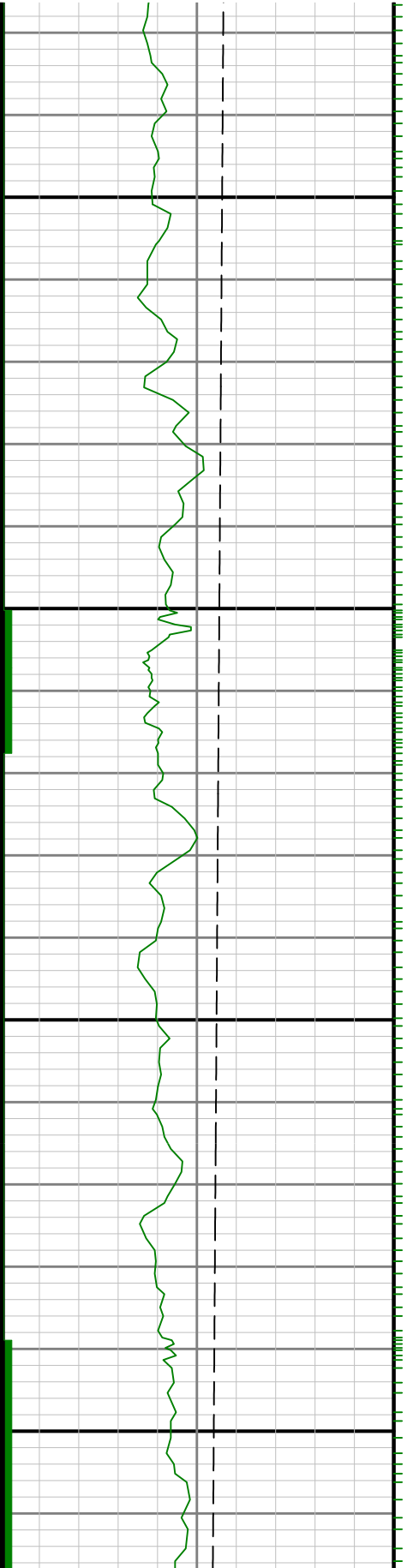

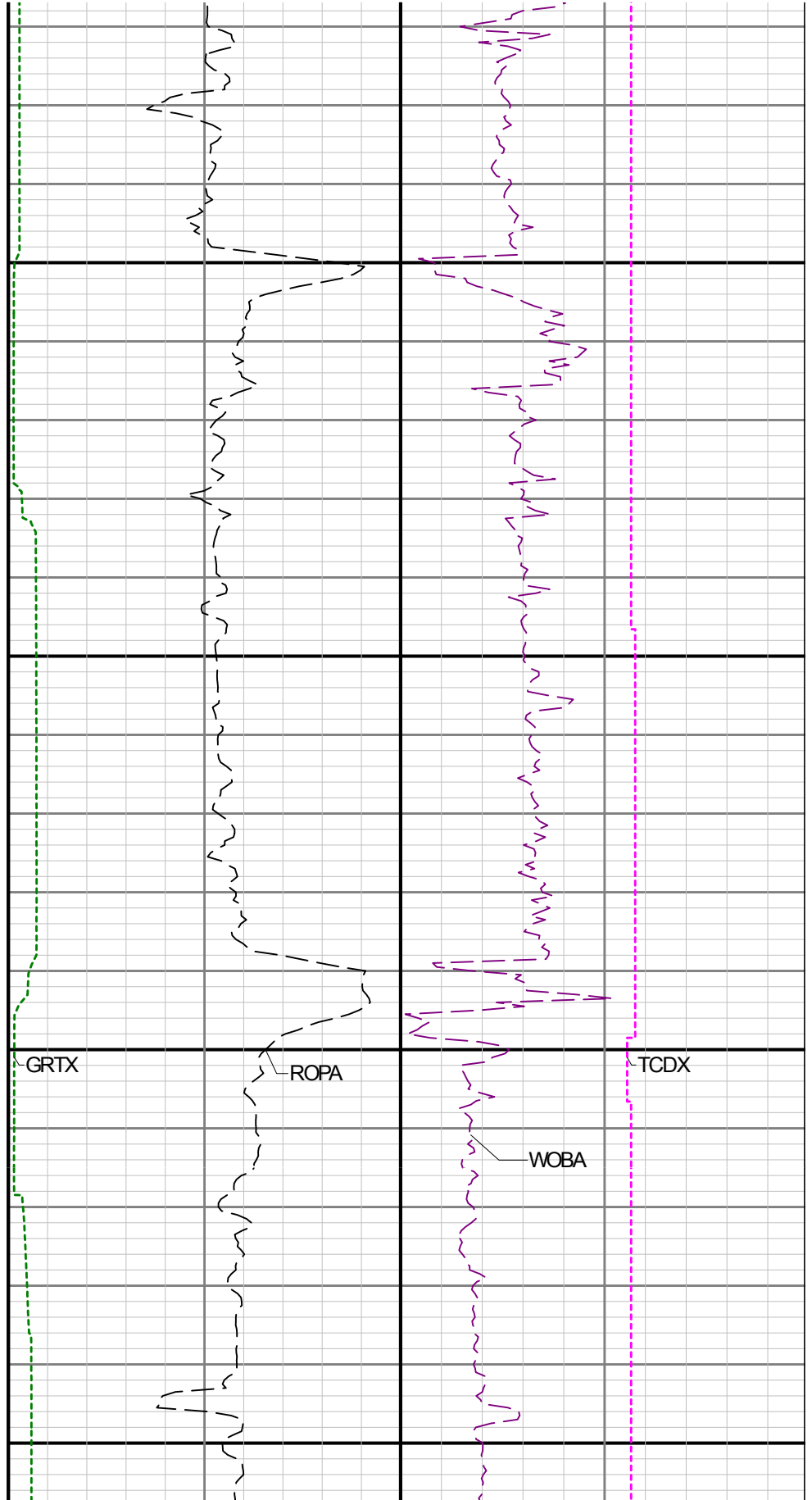
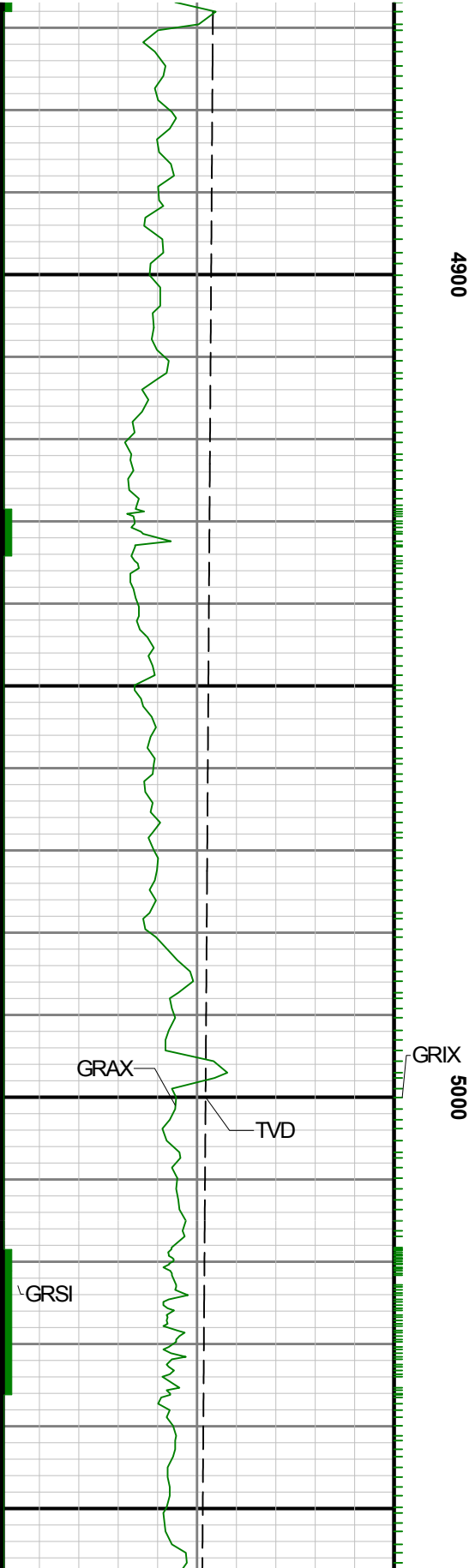

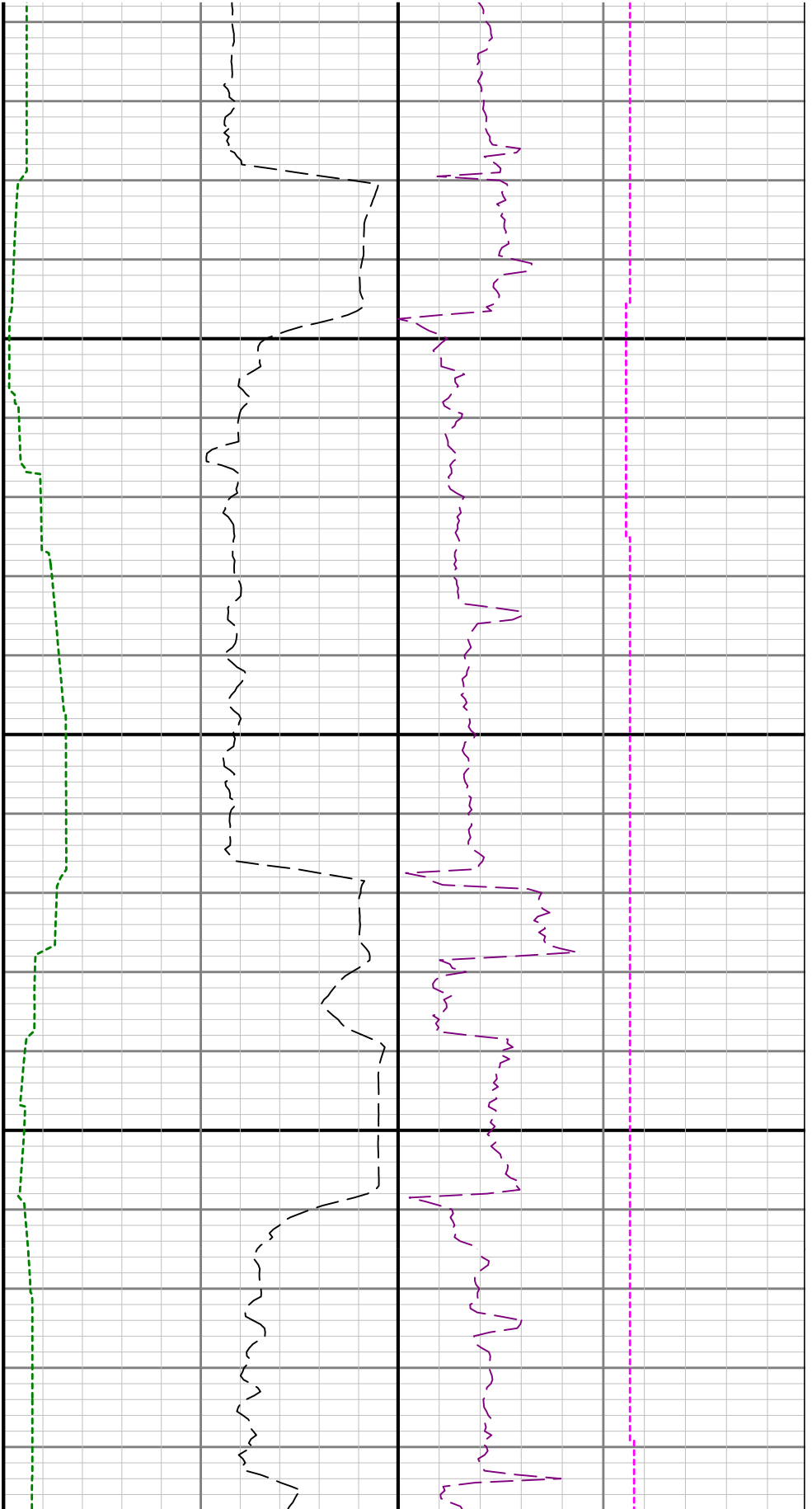

5100

5200

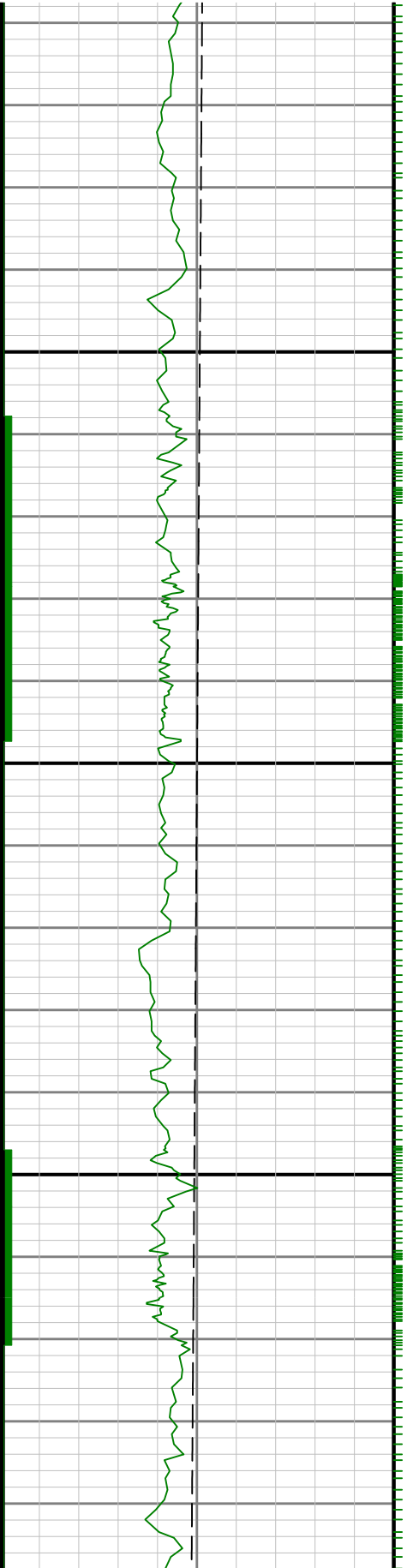

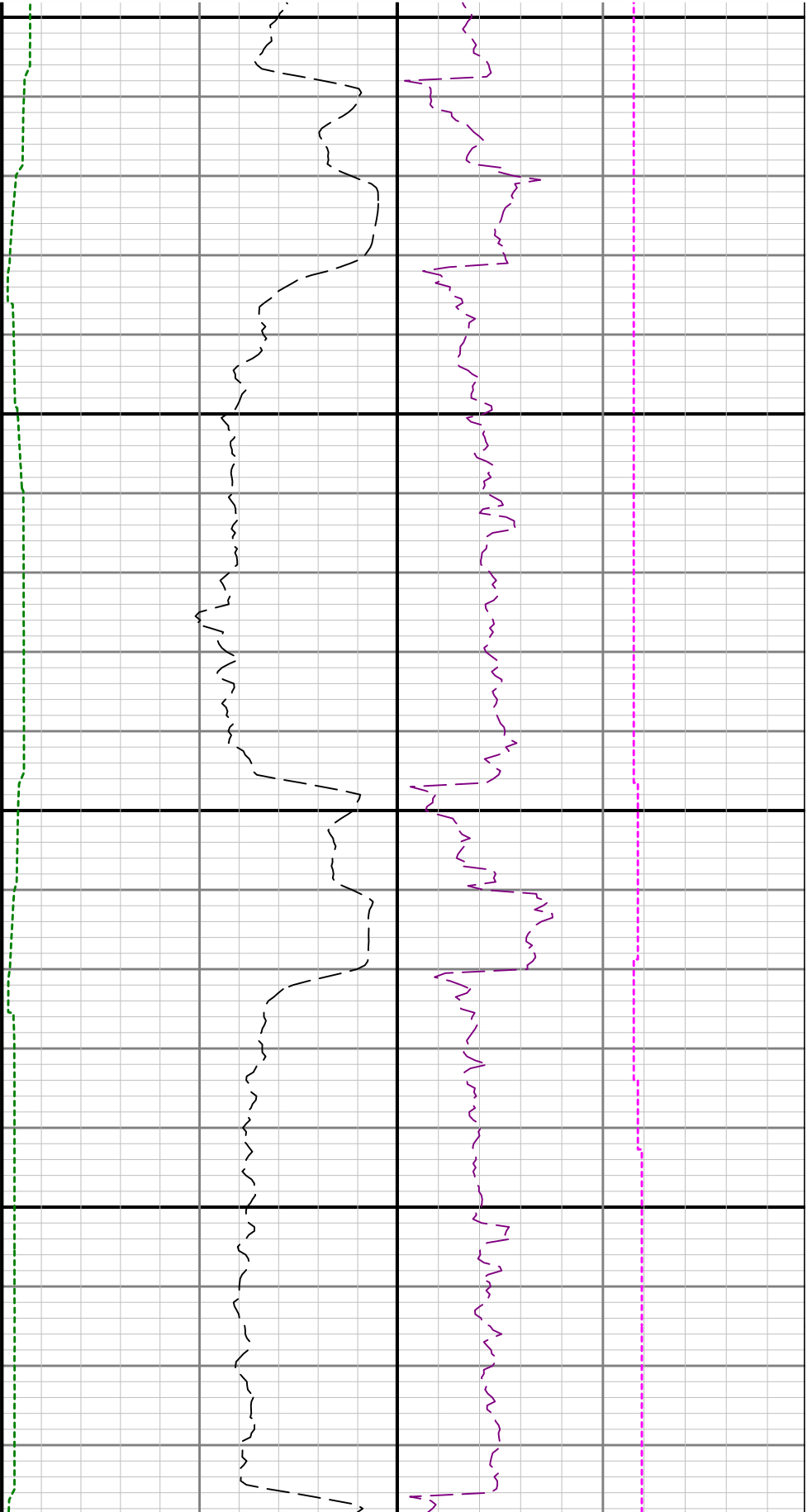

5300

5400

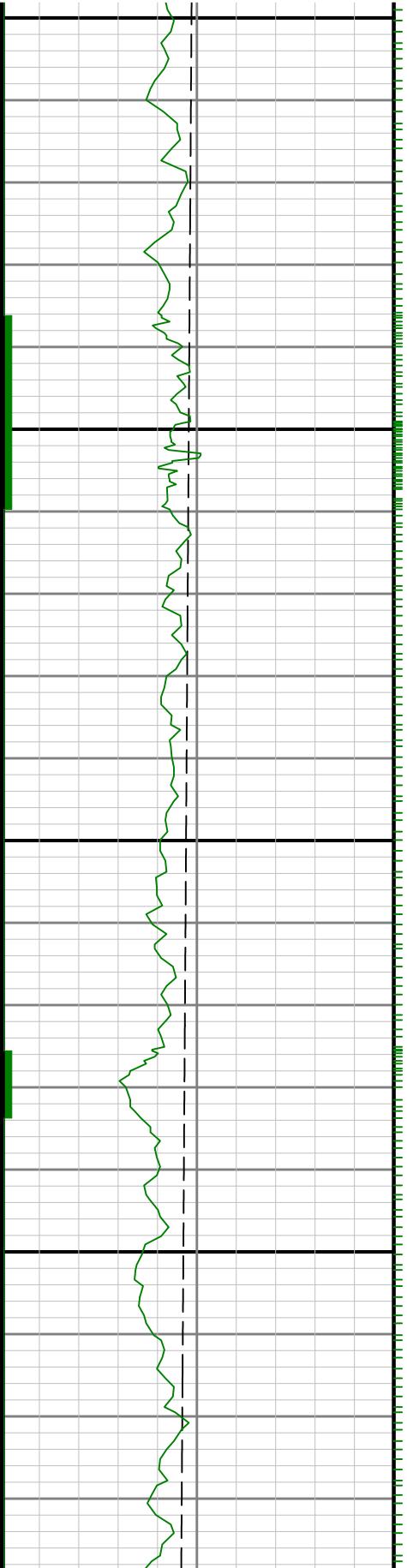

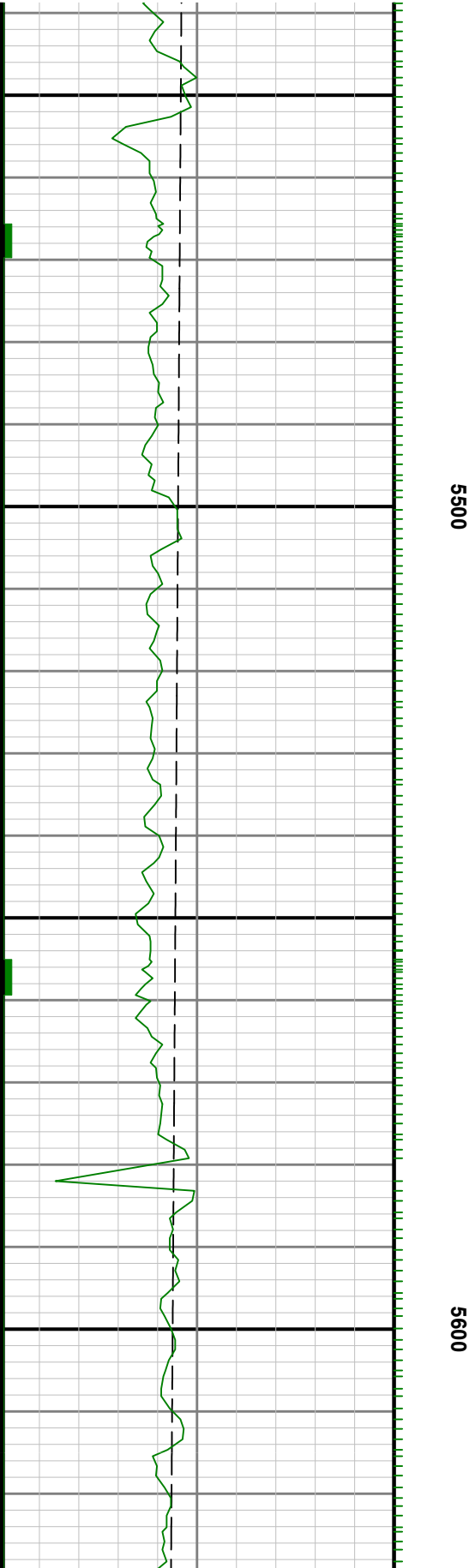
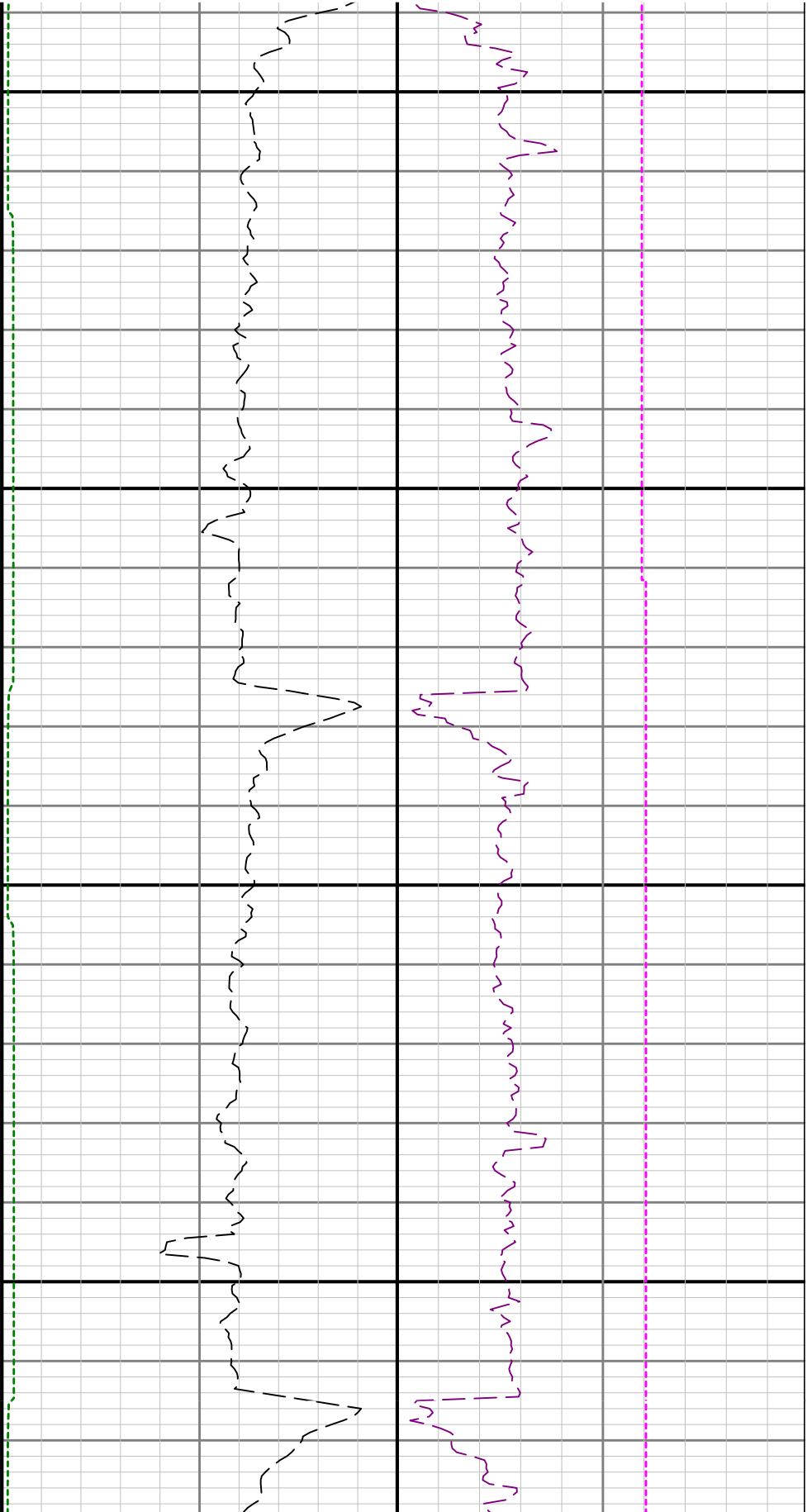

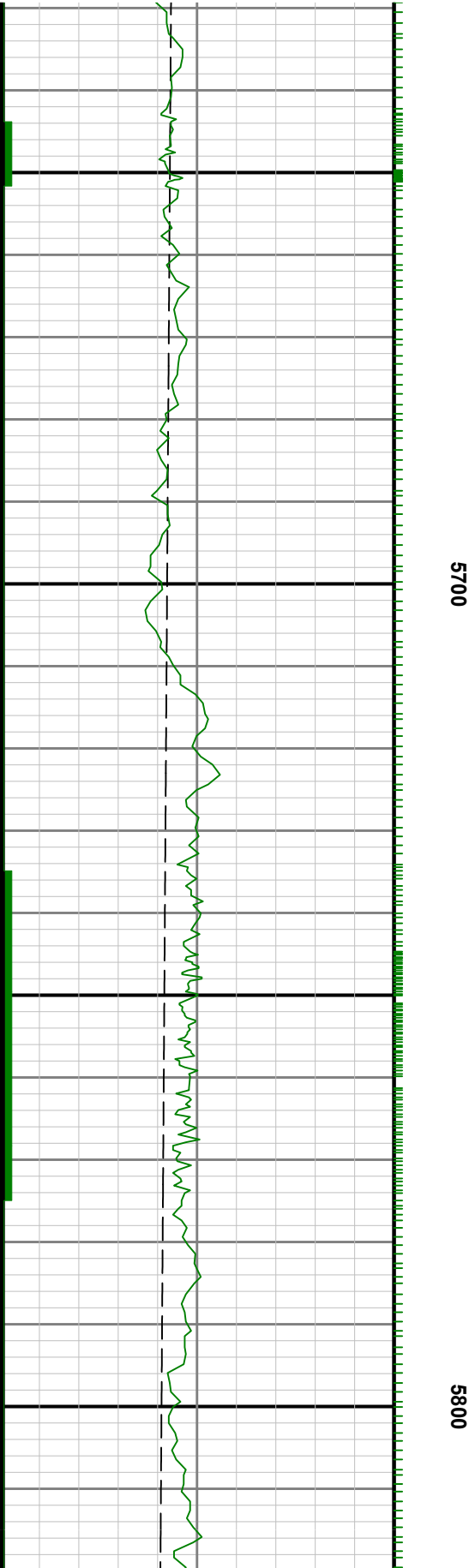
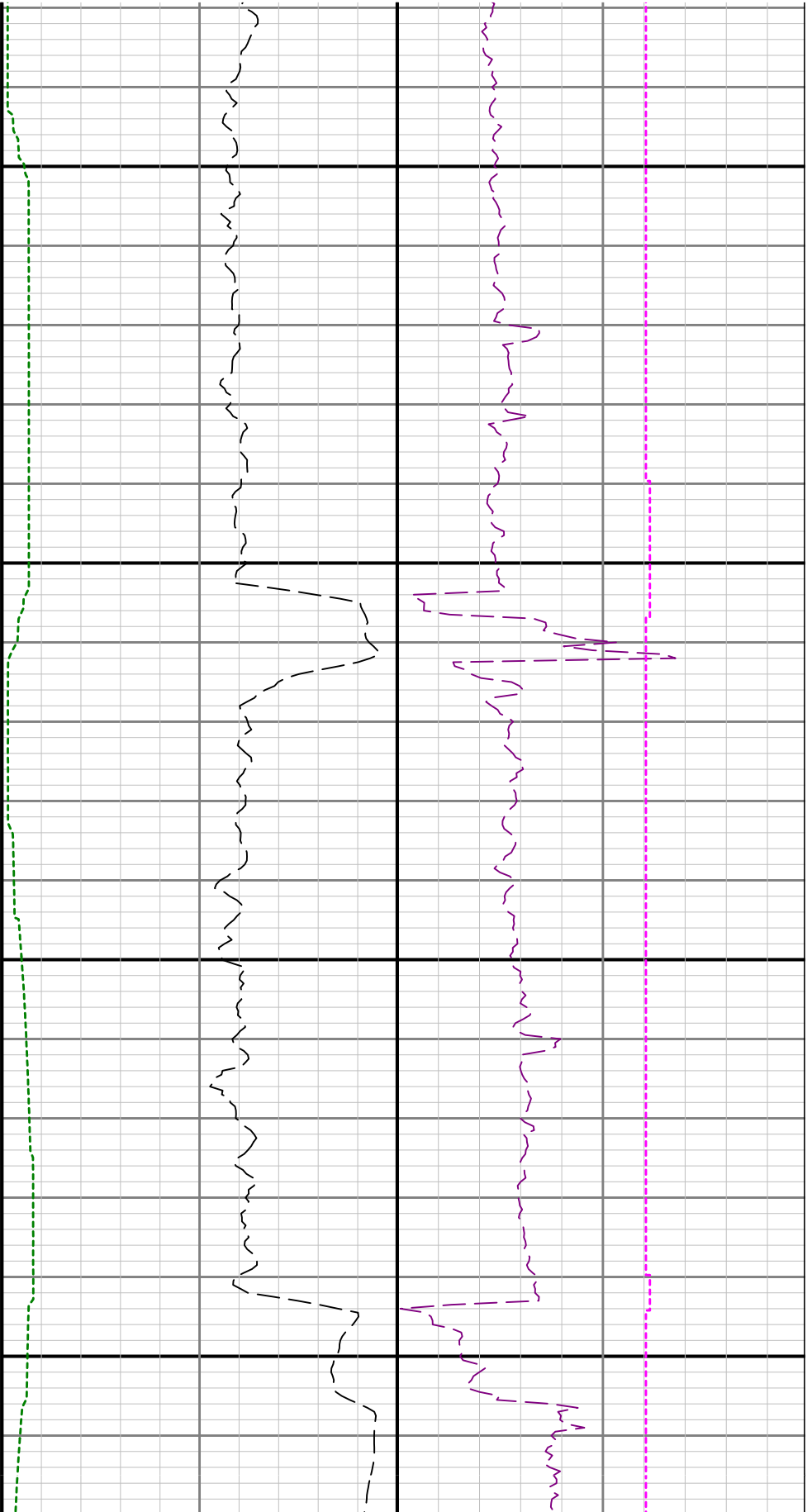

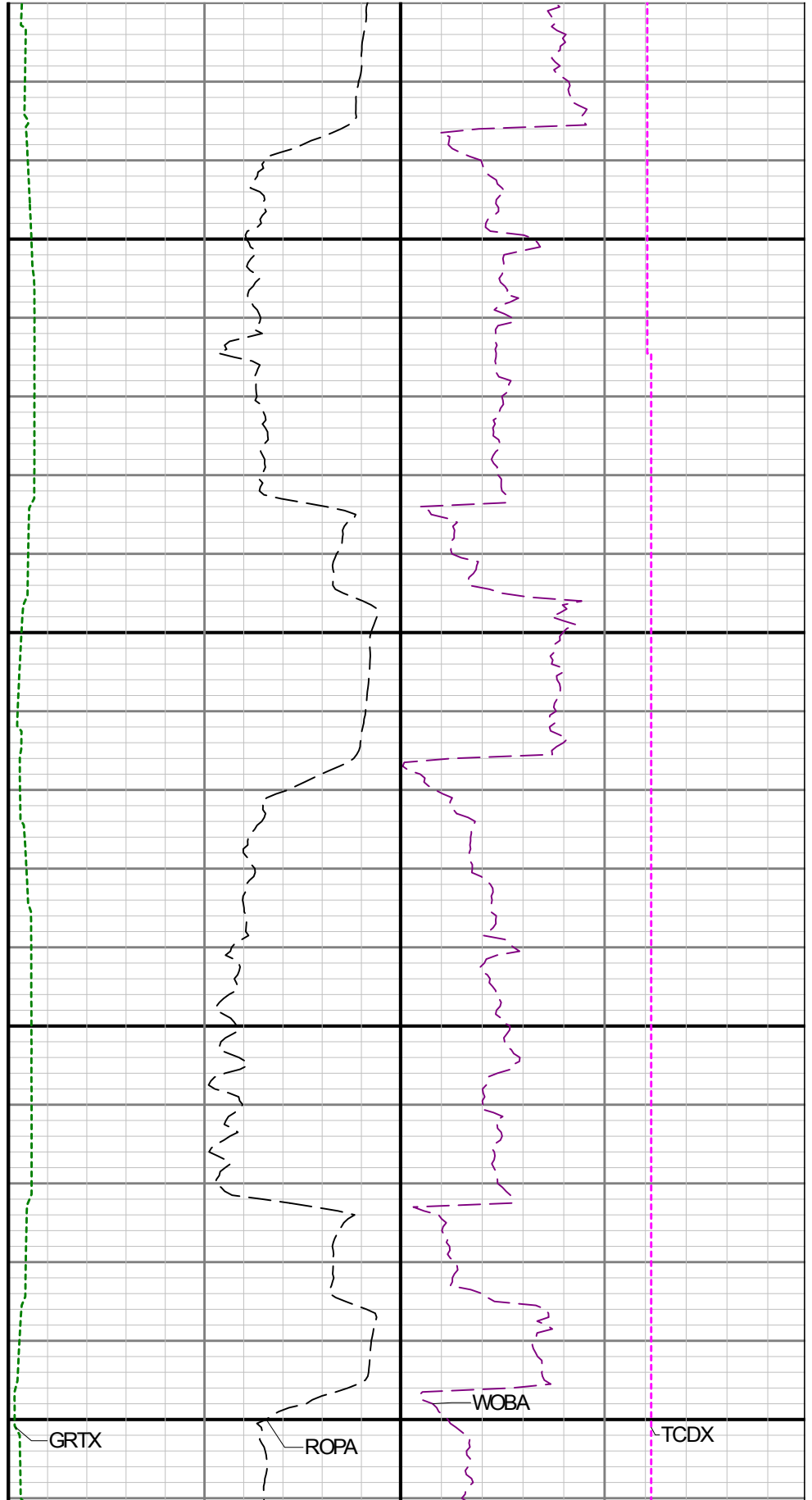
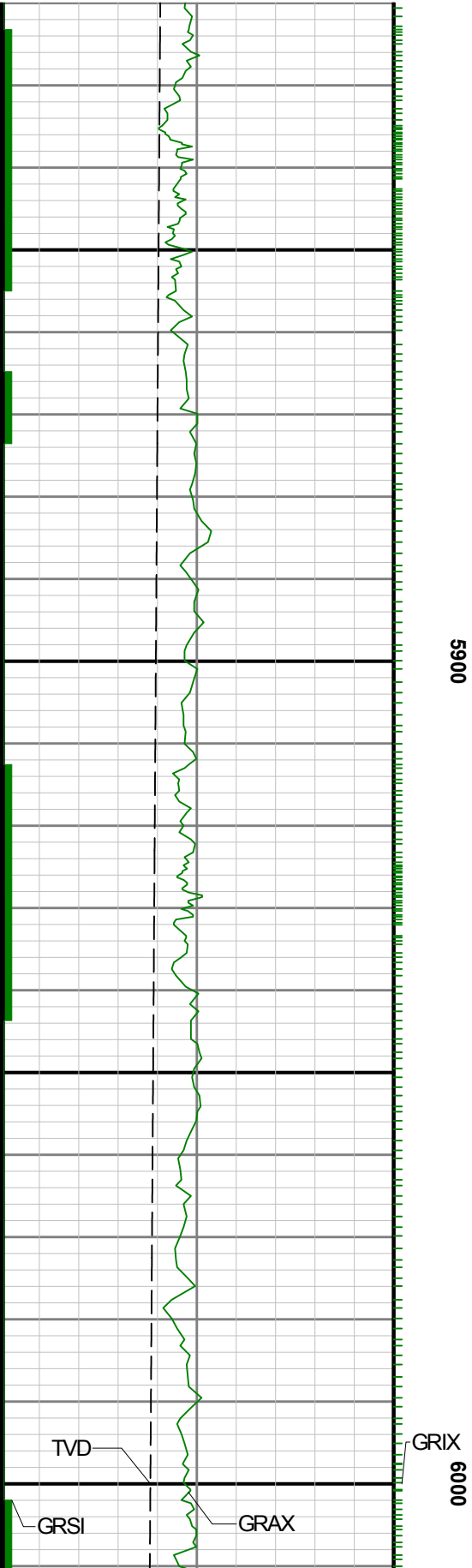

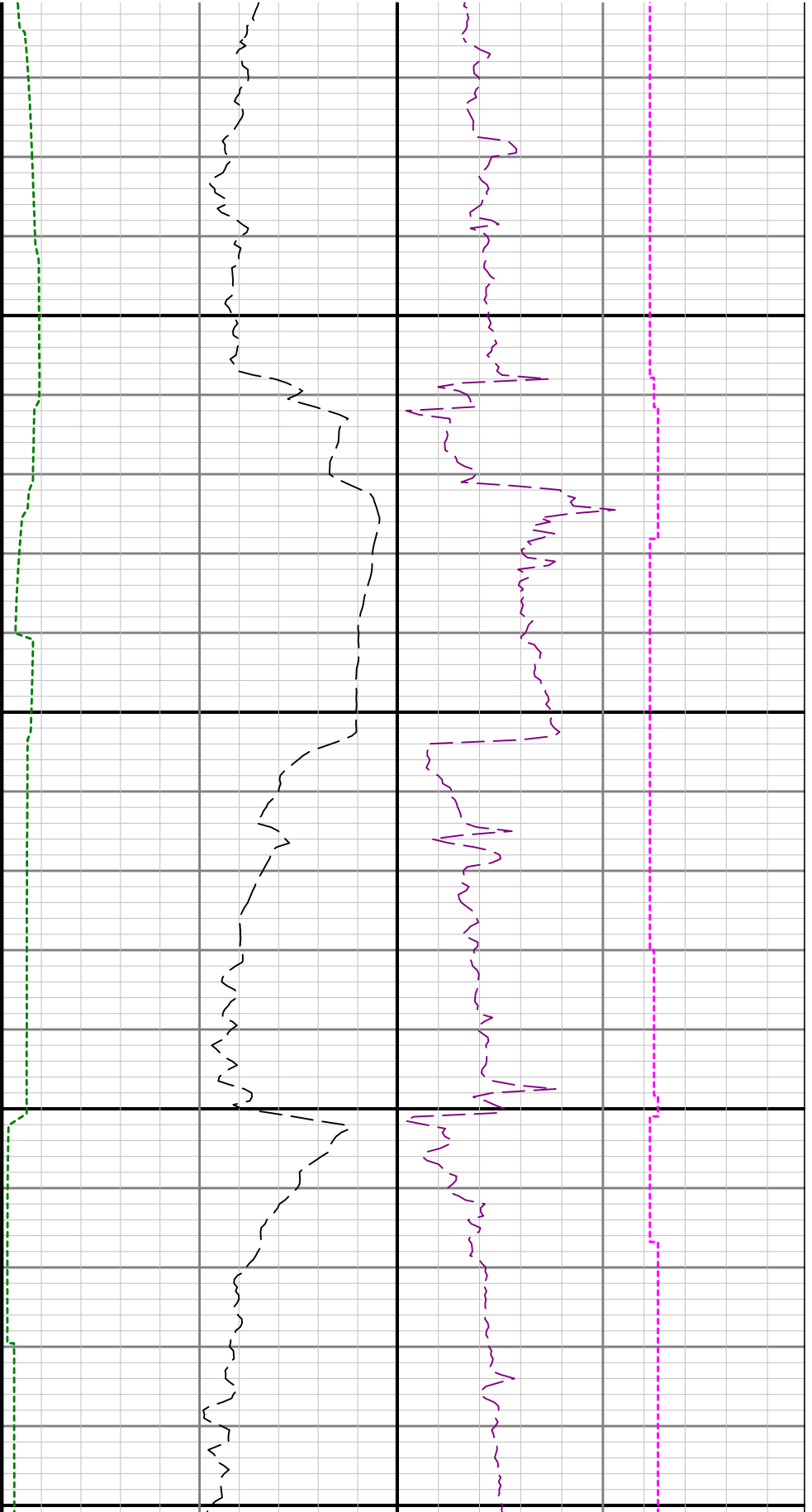

6100

6200

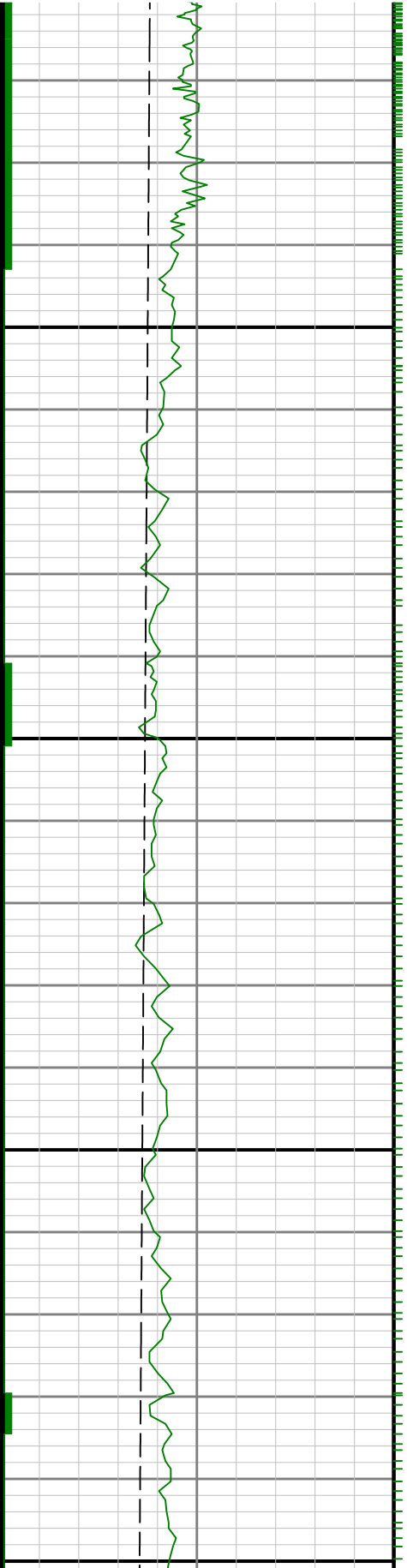

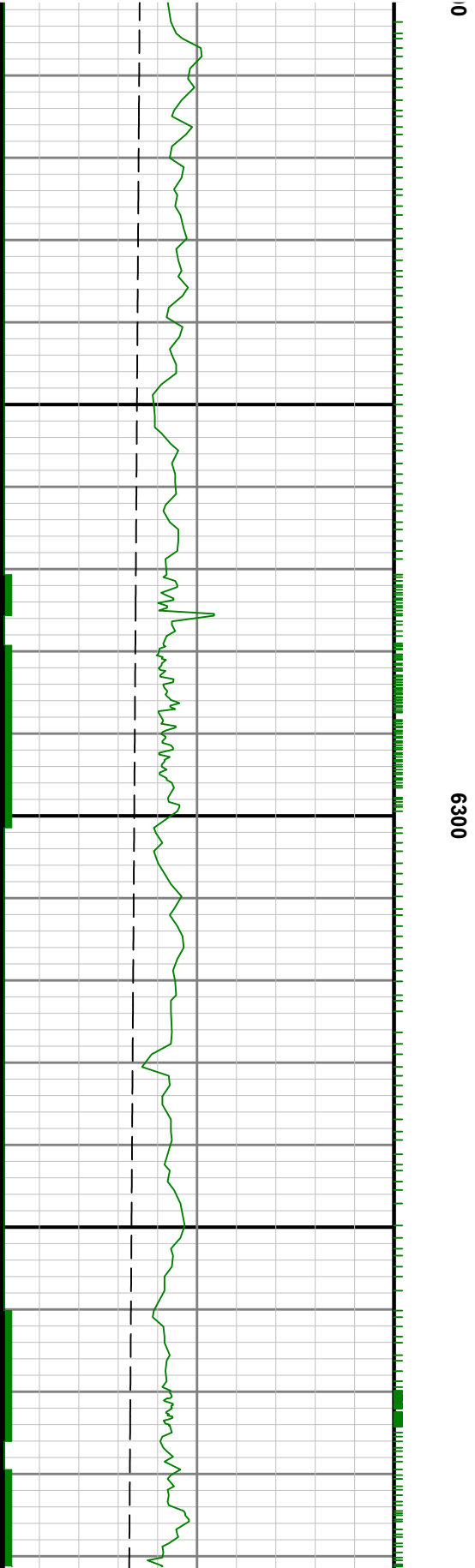
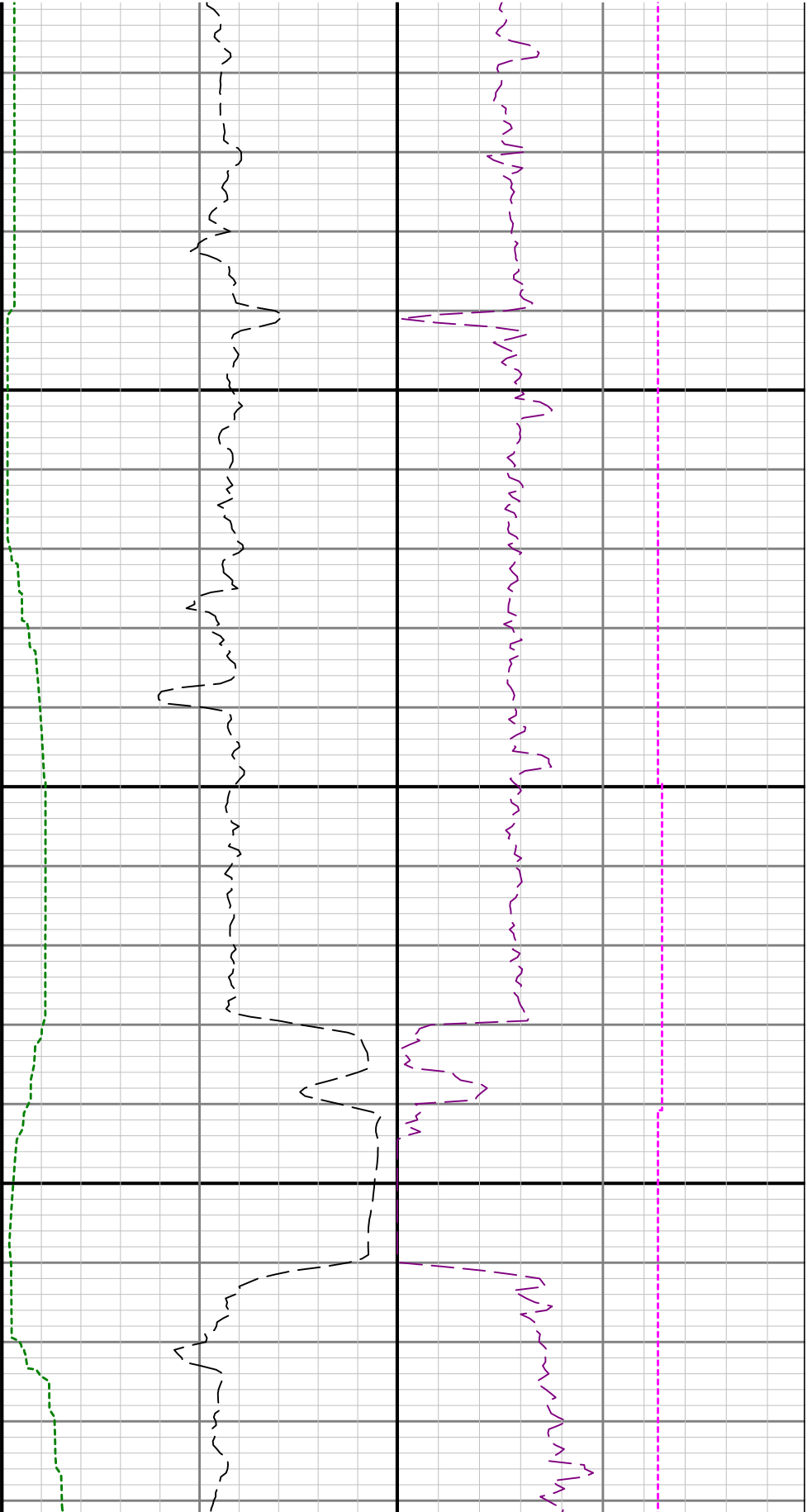

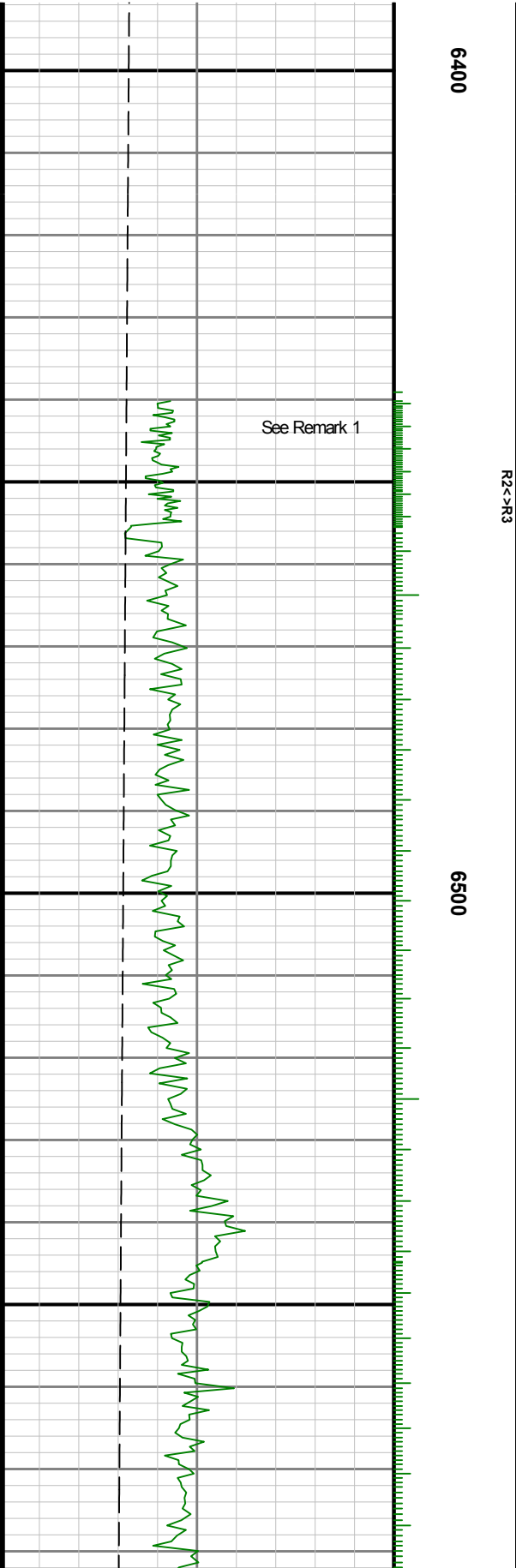
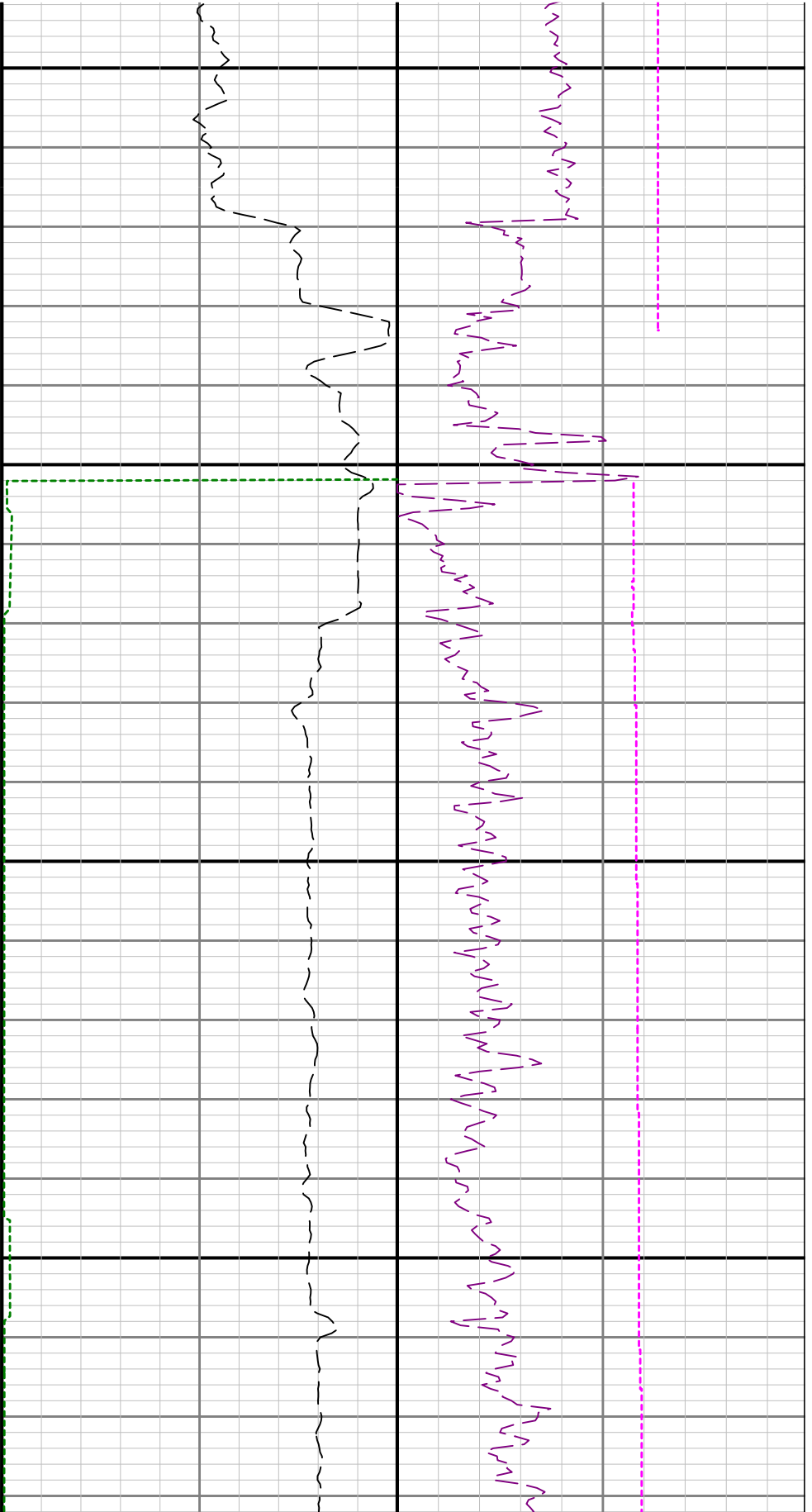

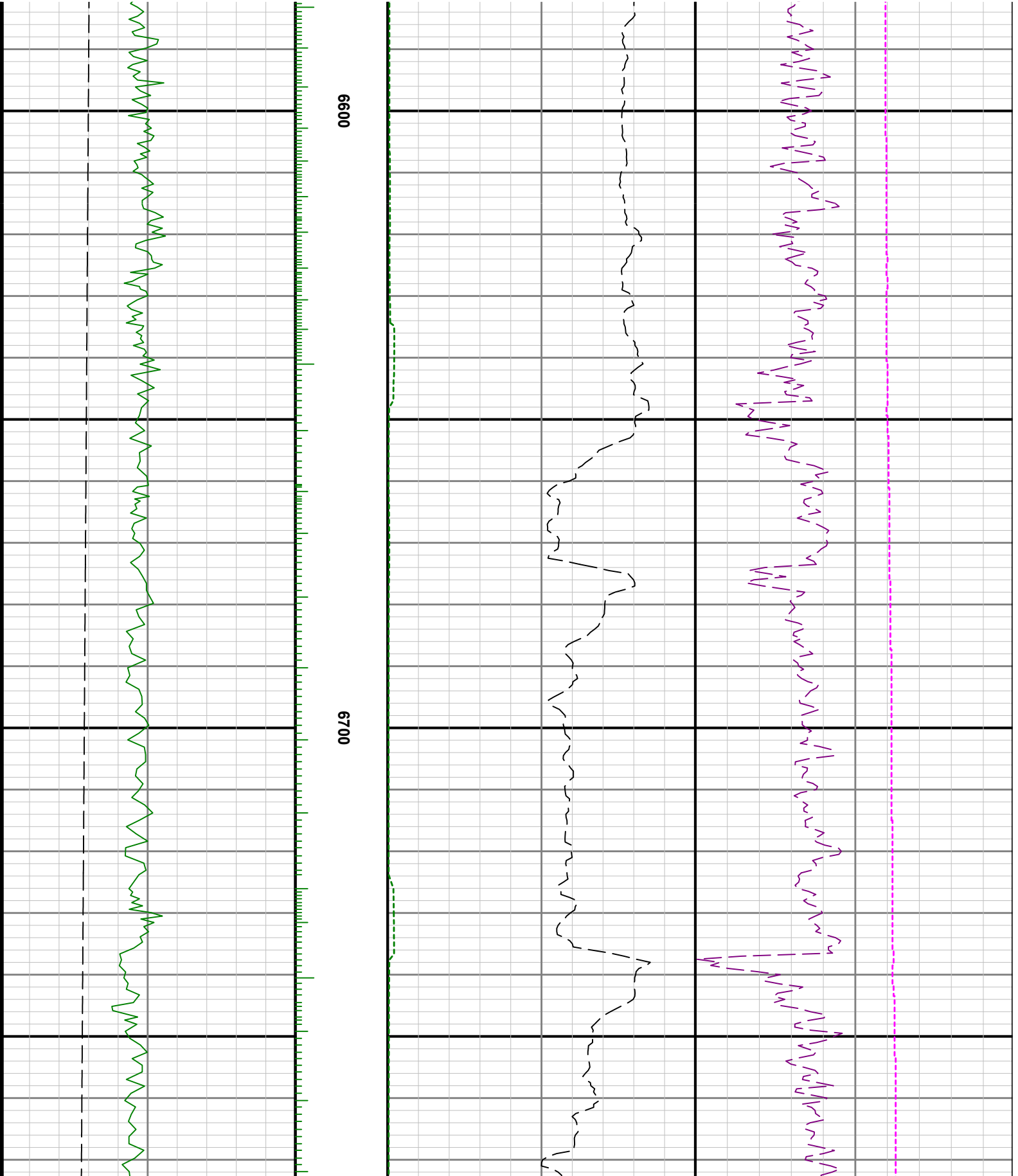

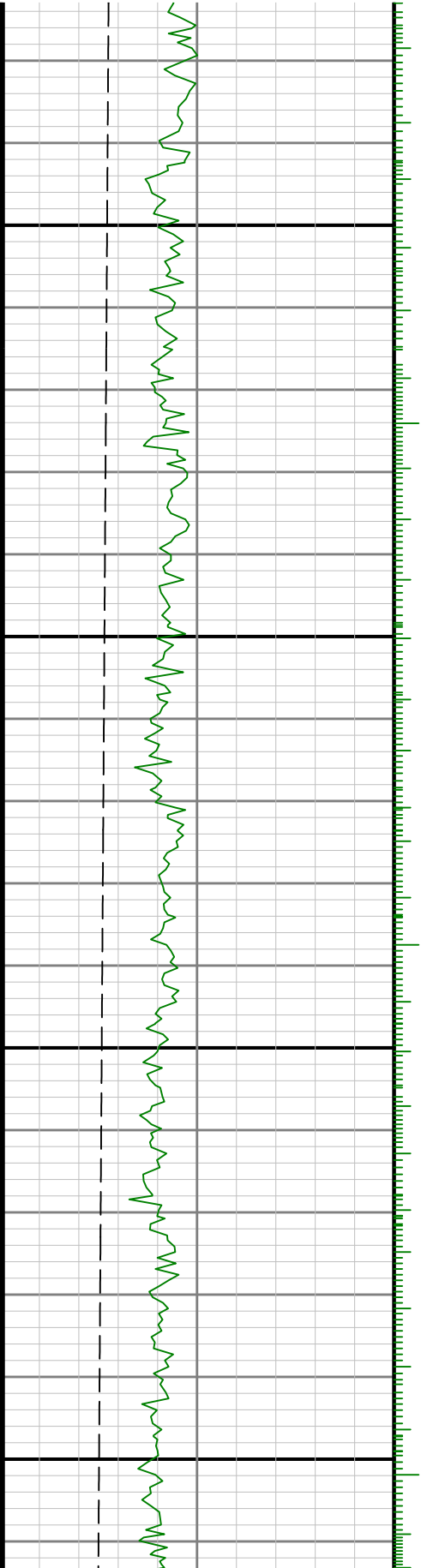

0069

0089

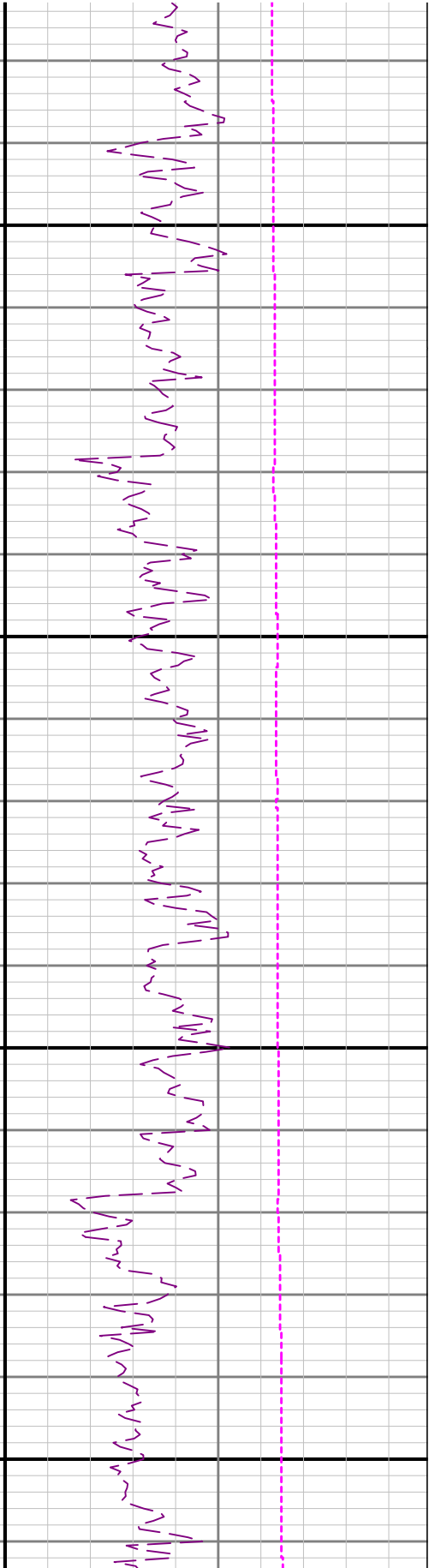
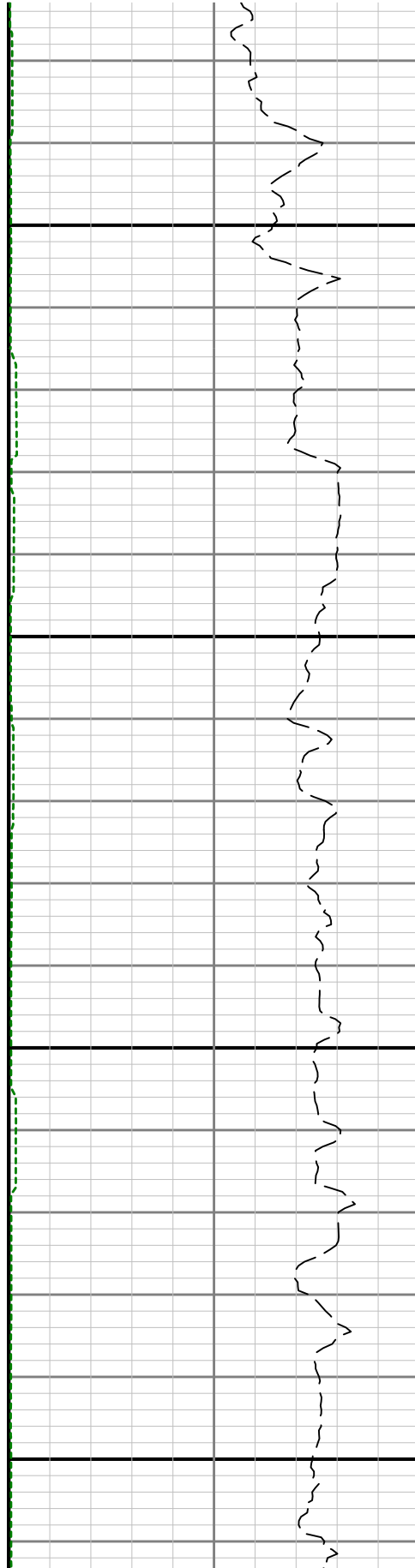

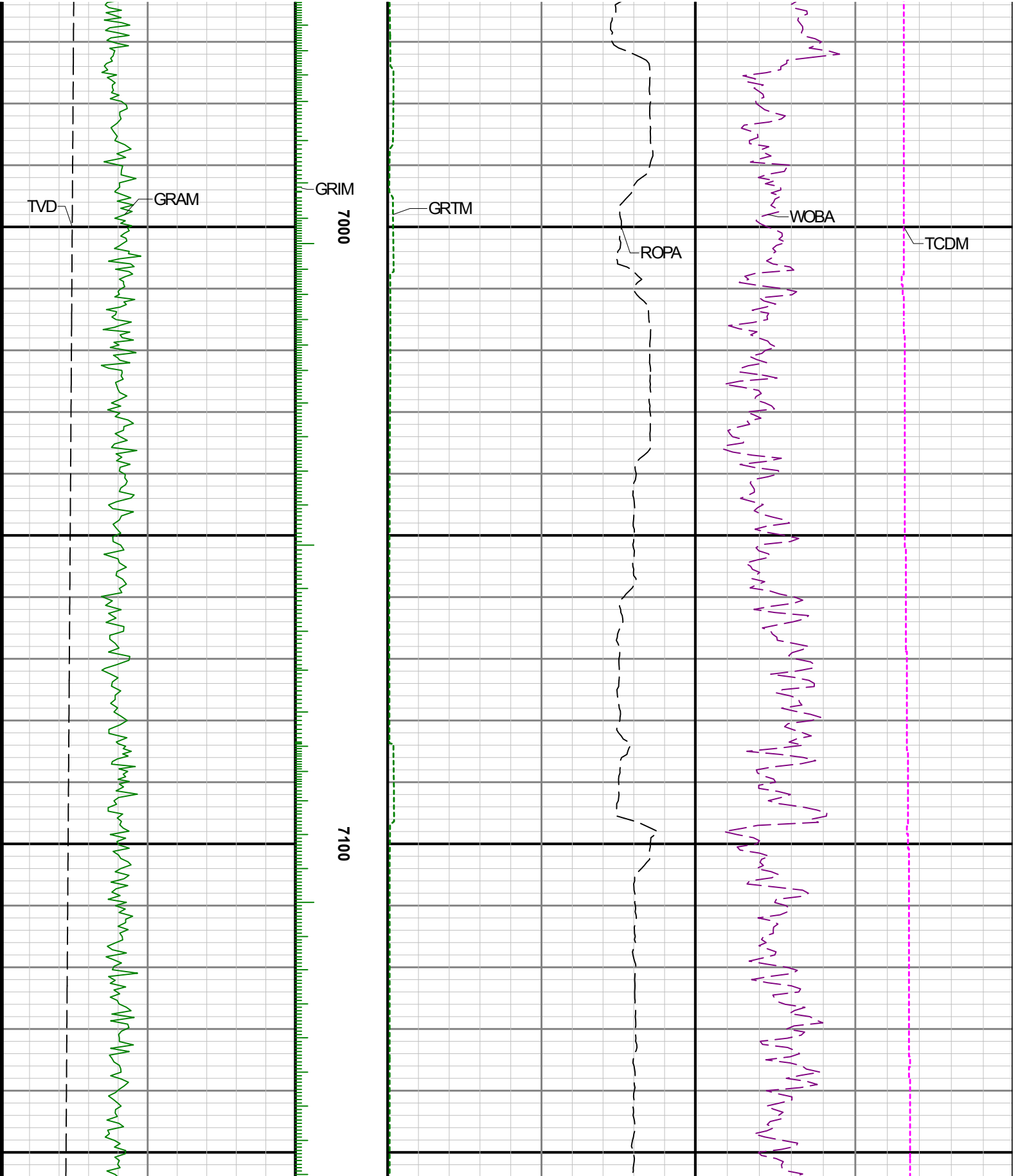

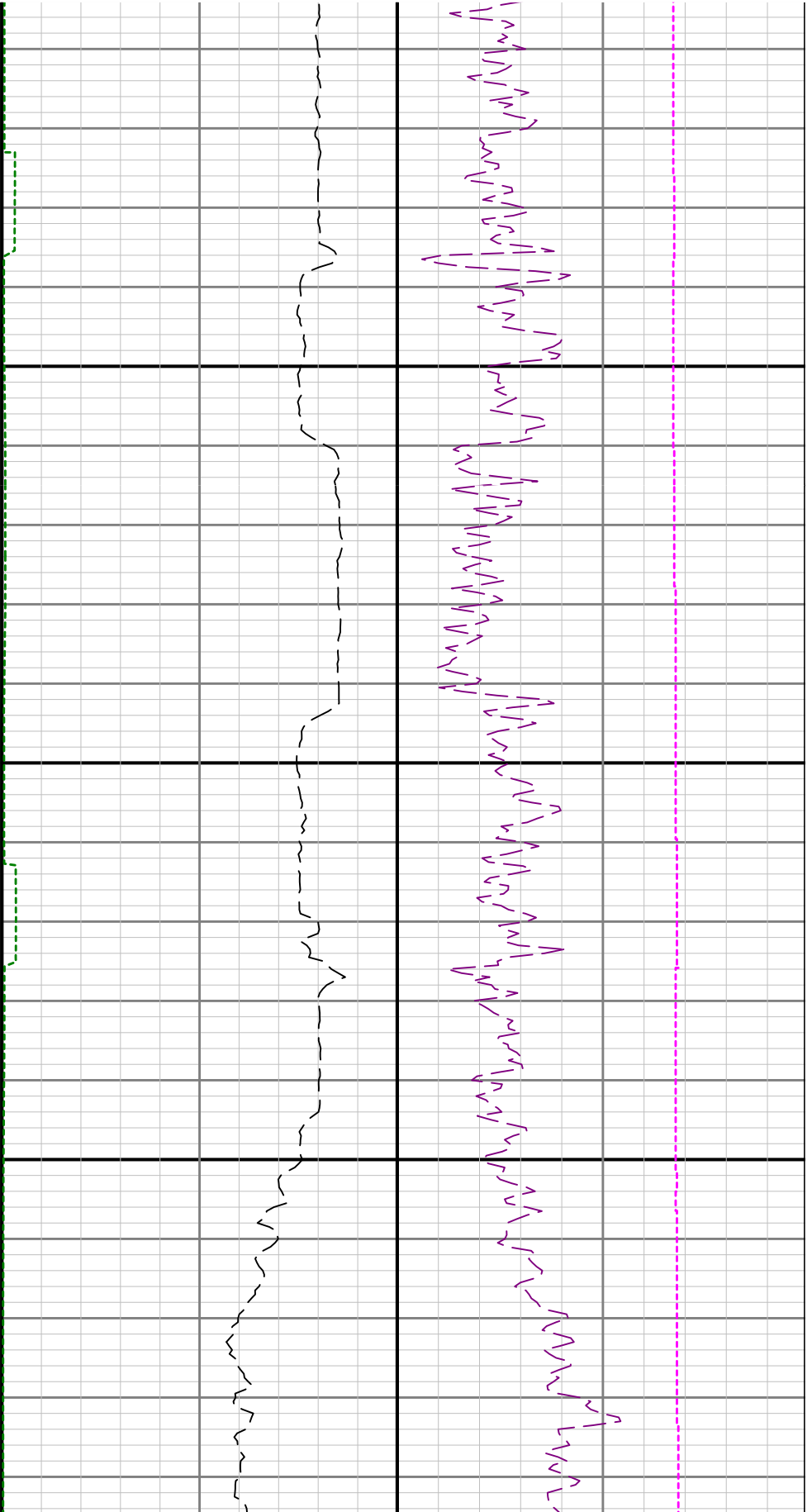

7200

7300

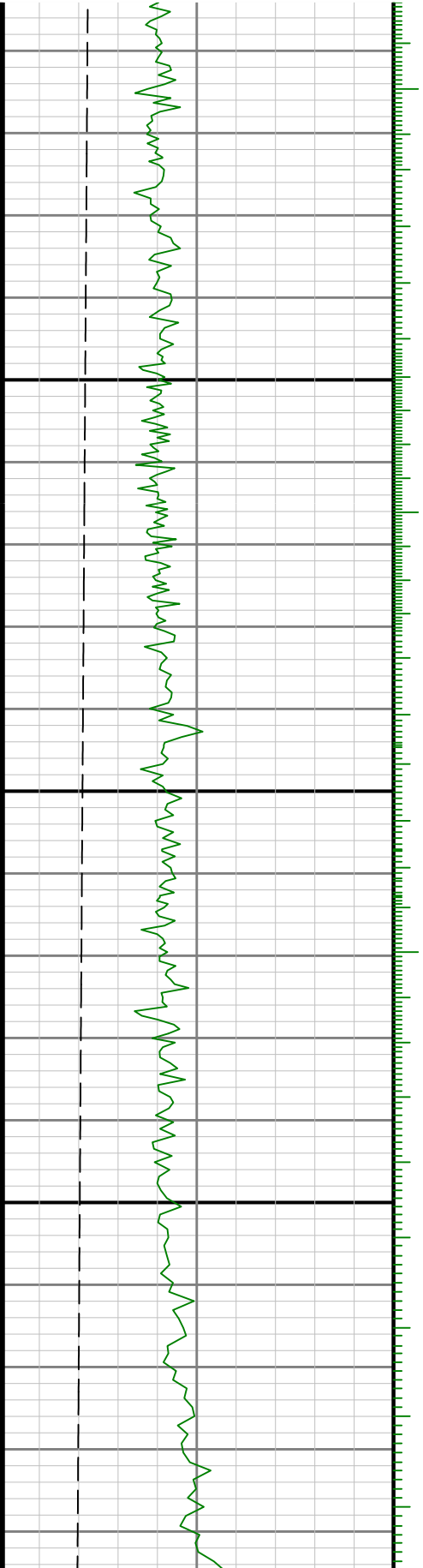

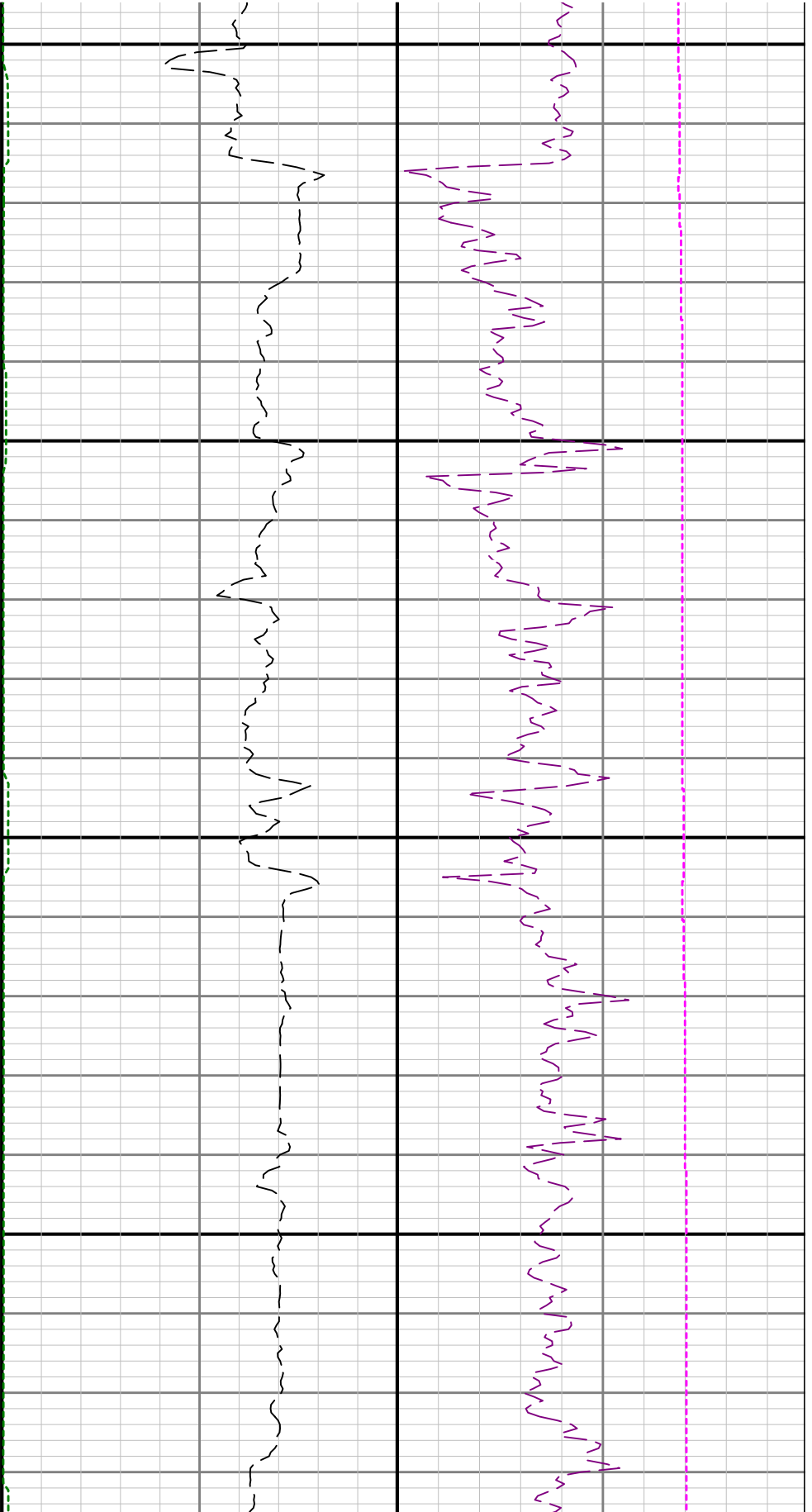

7400

7500

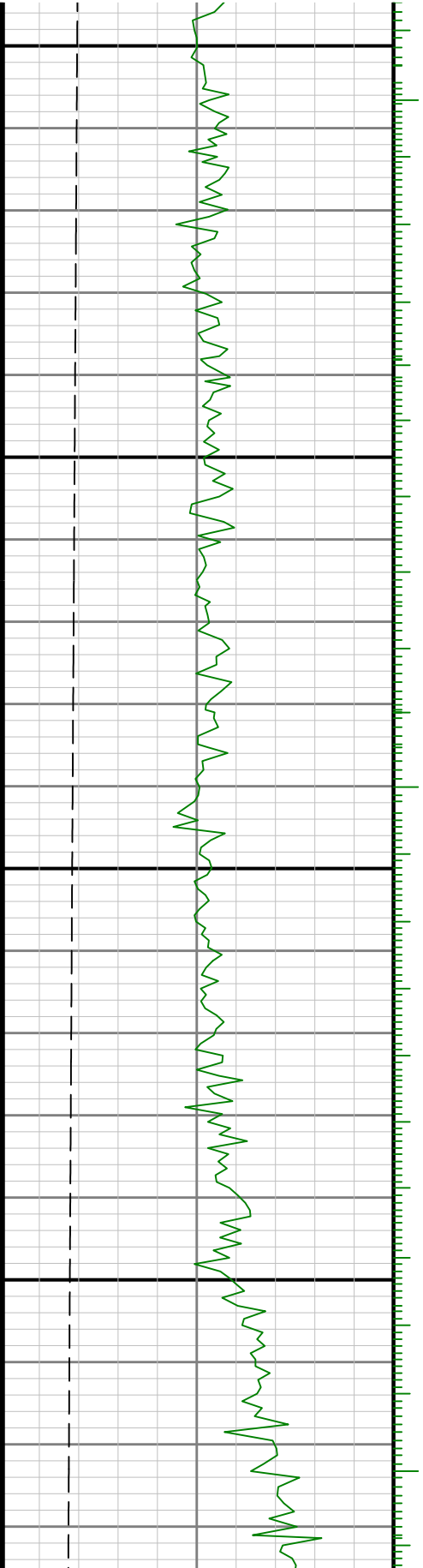

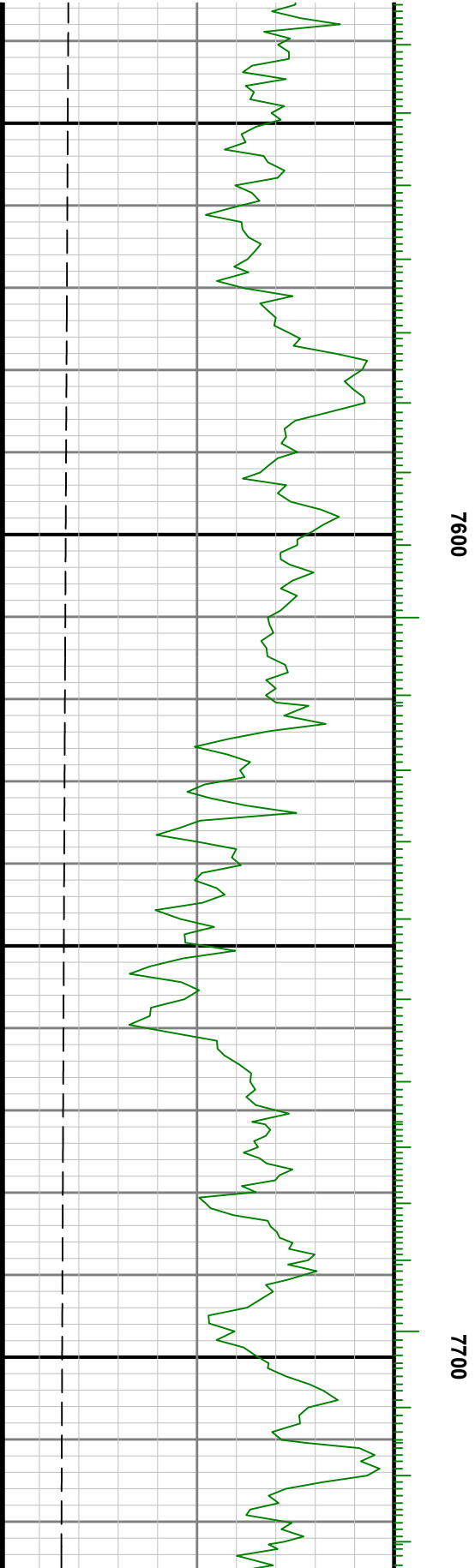
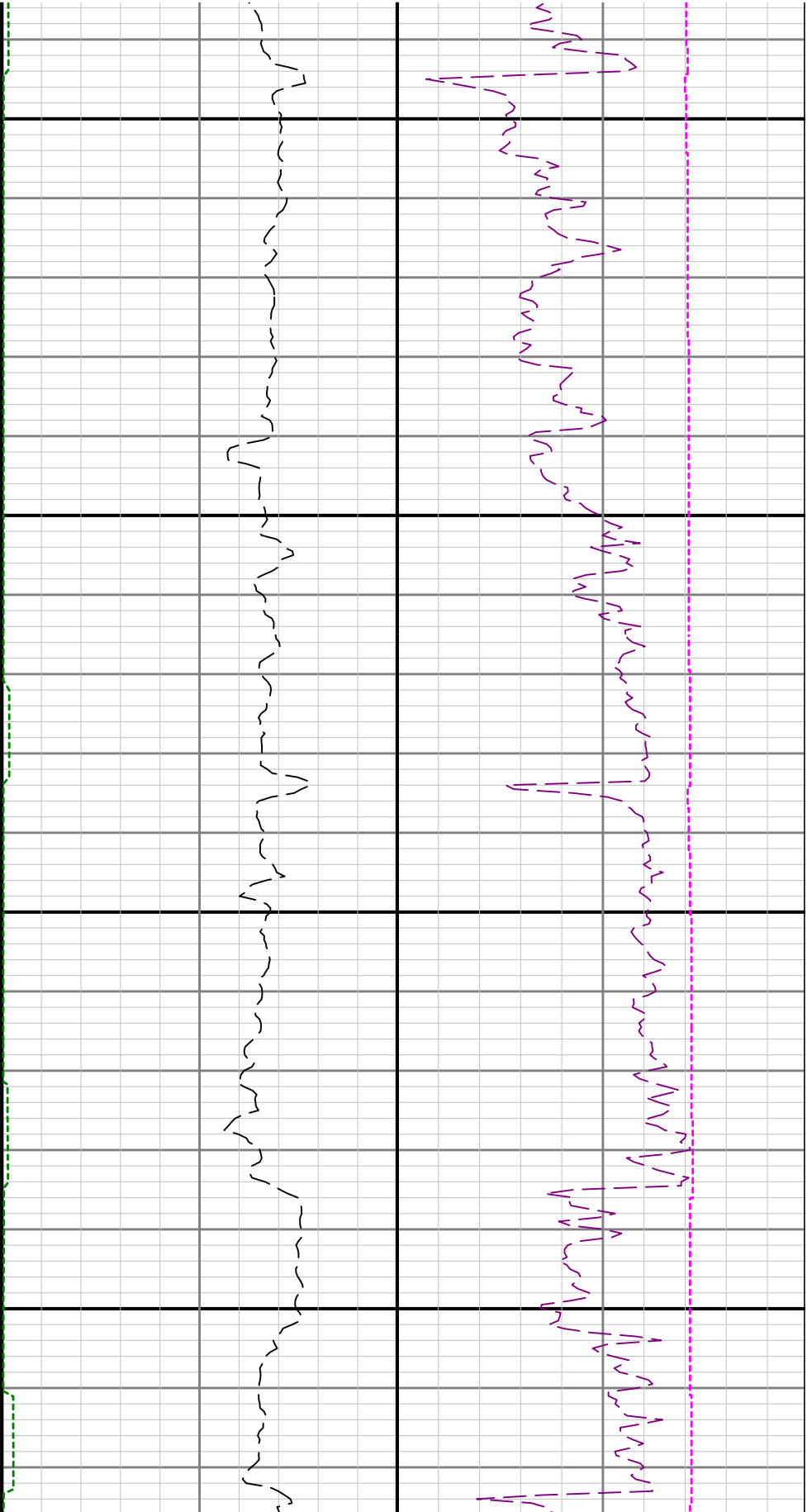

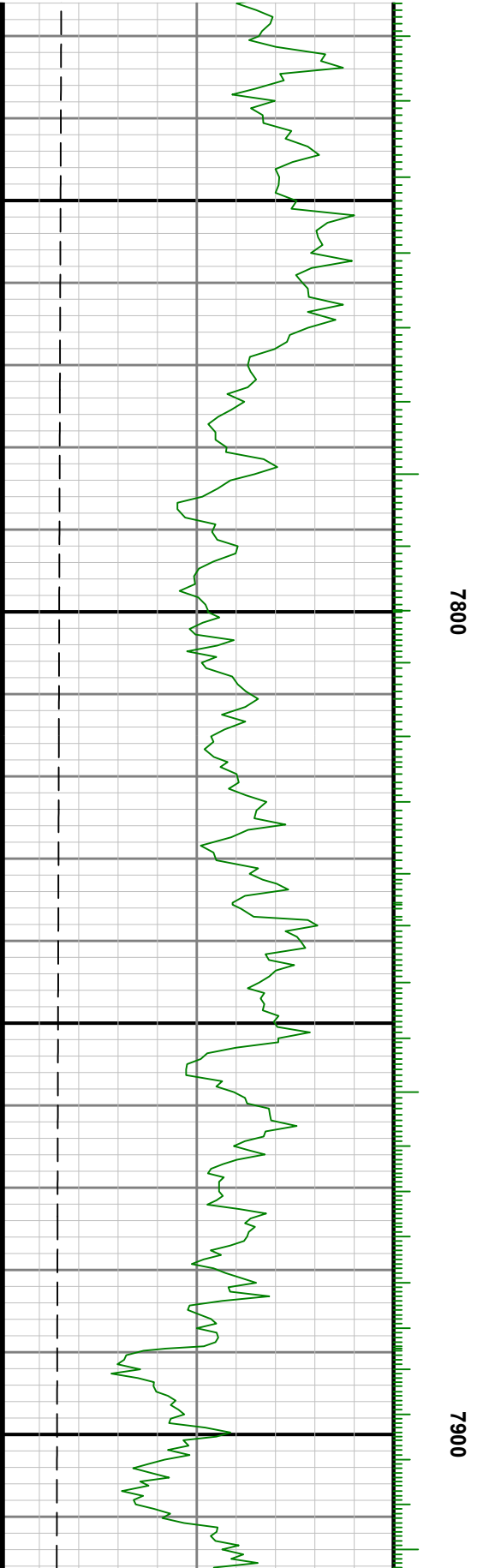
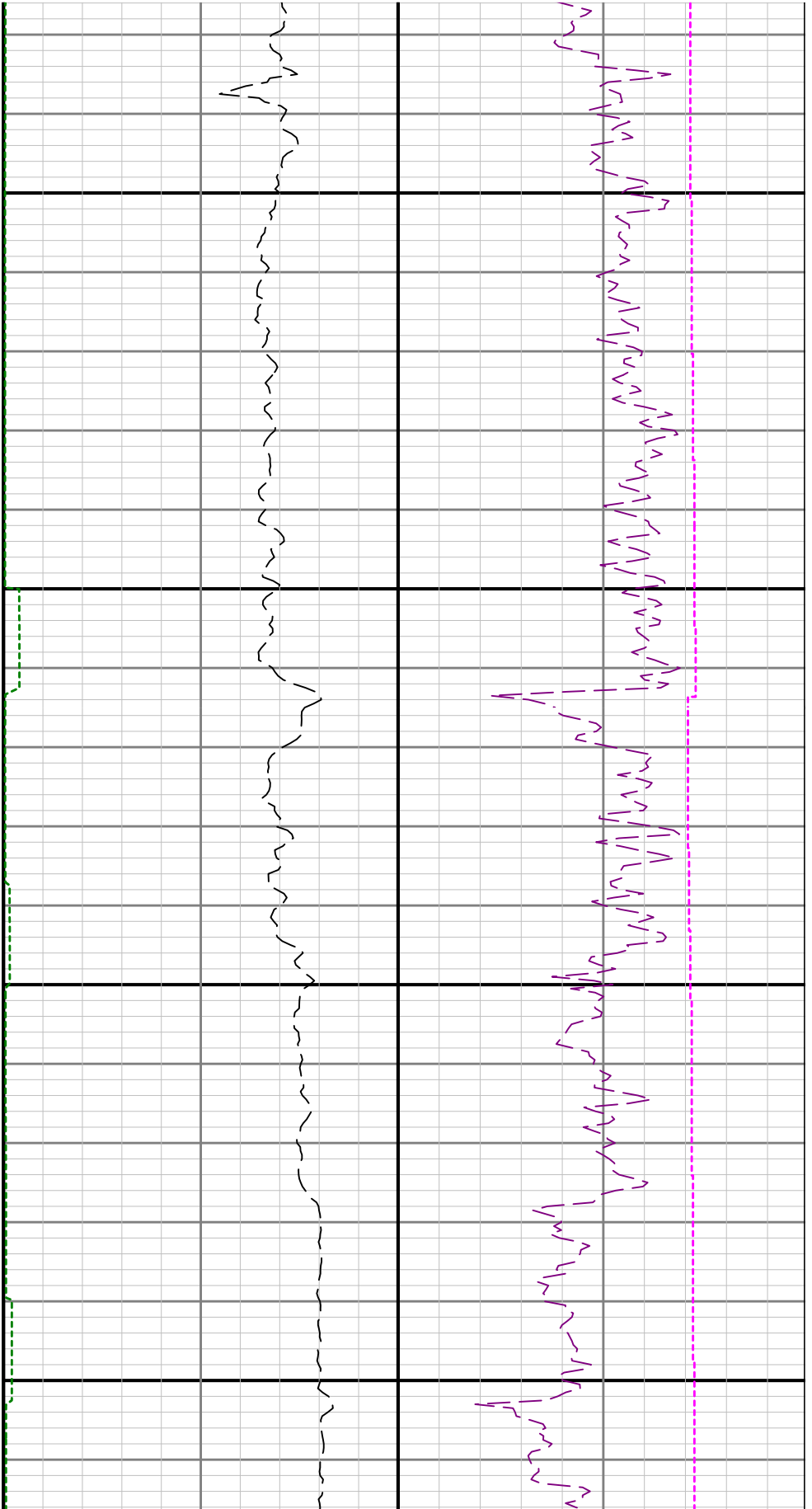

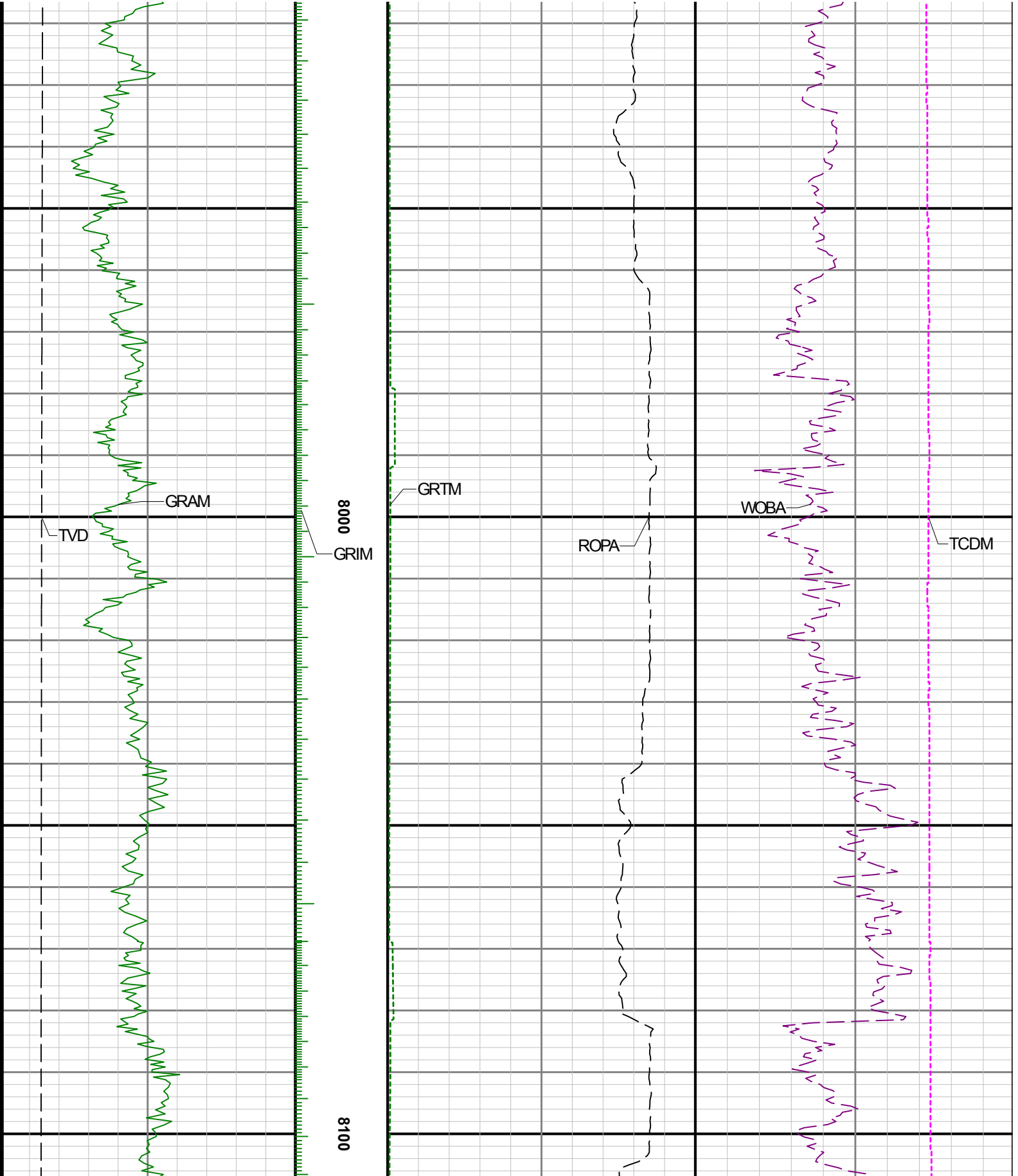

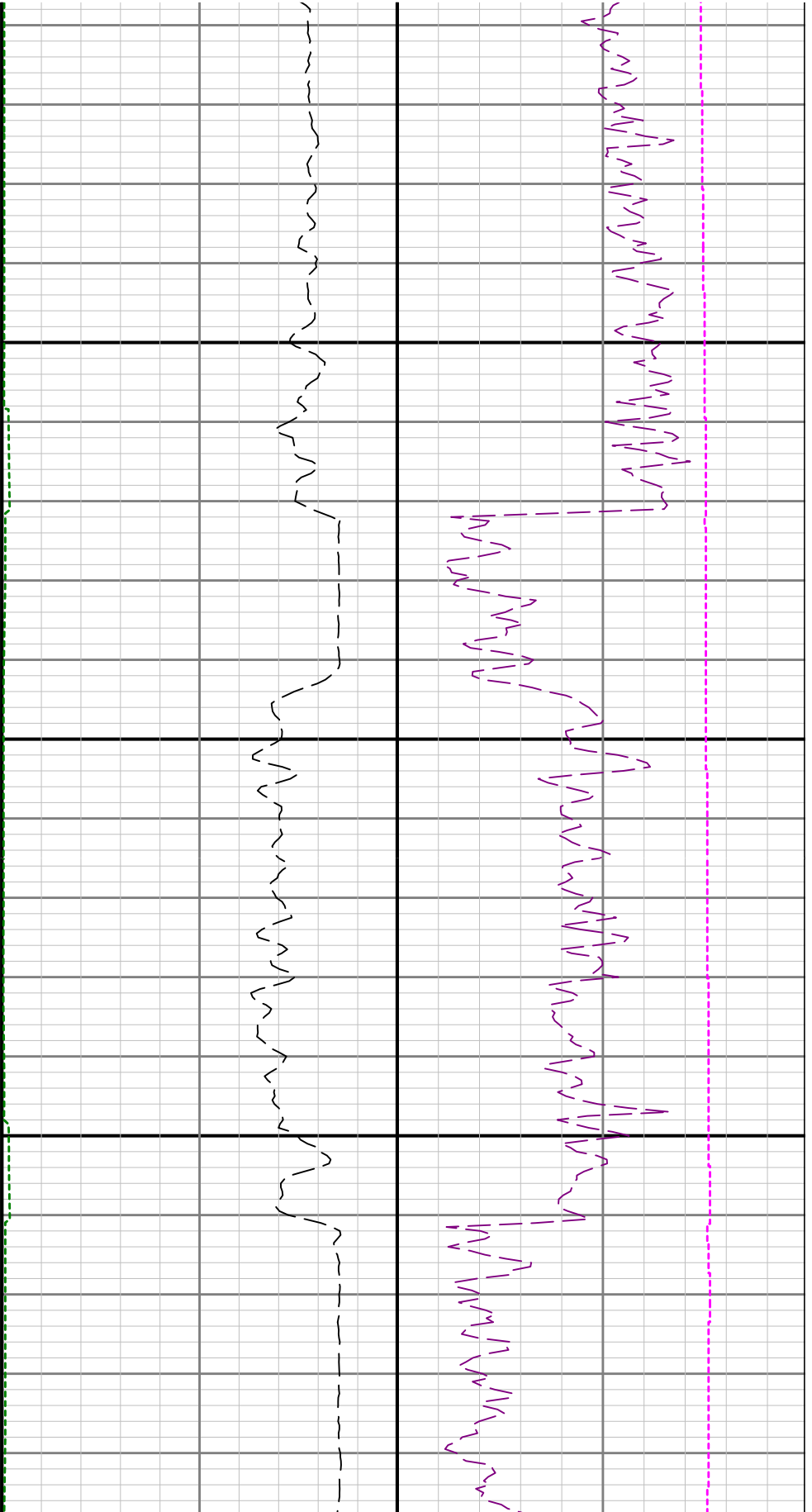

8200

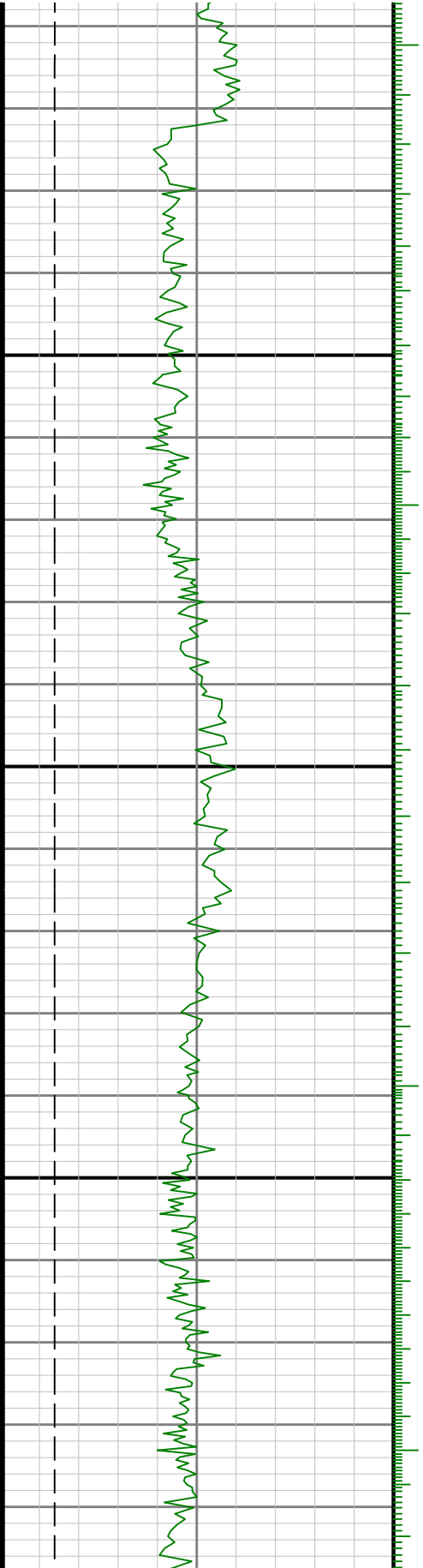

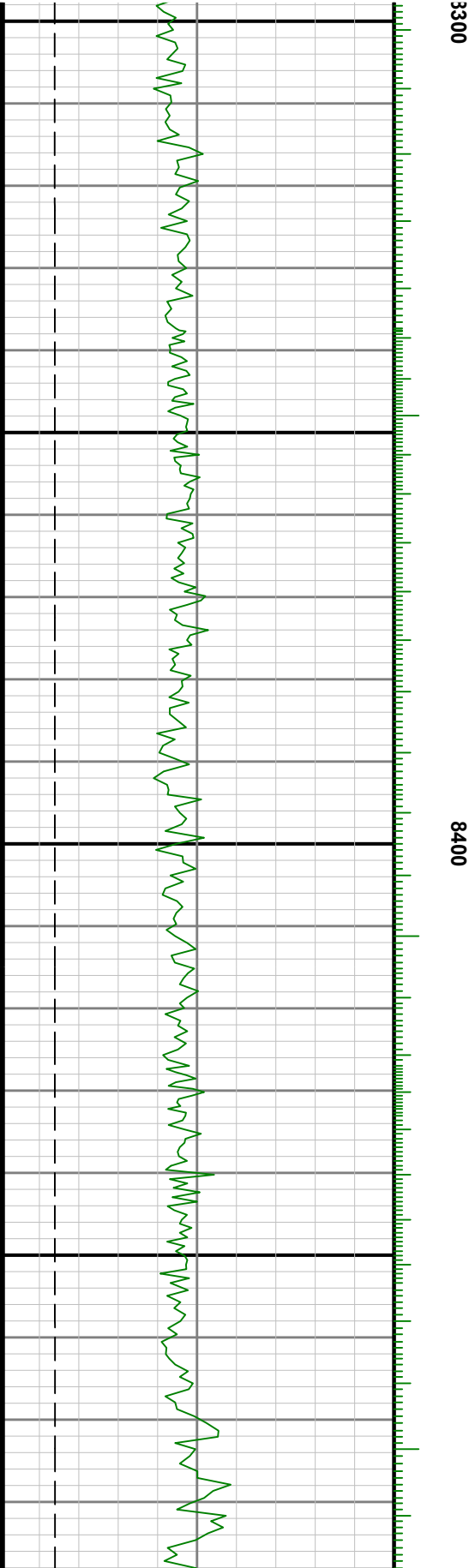
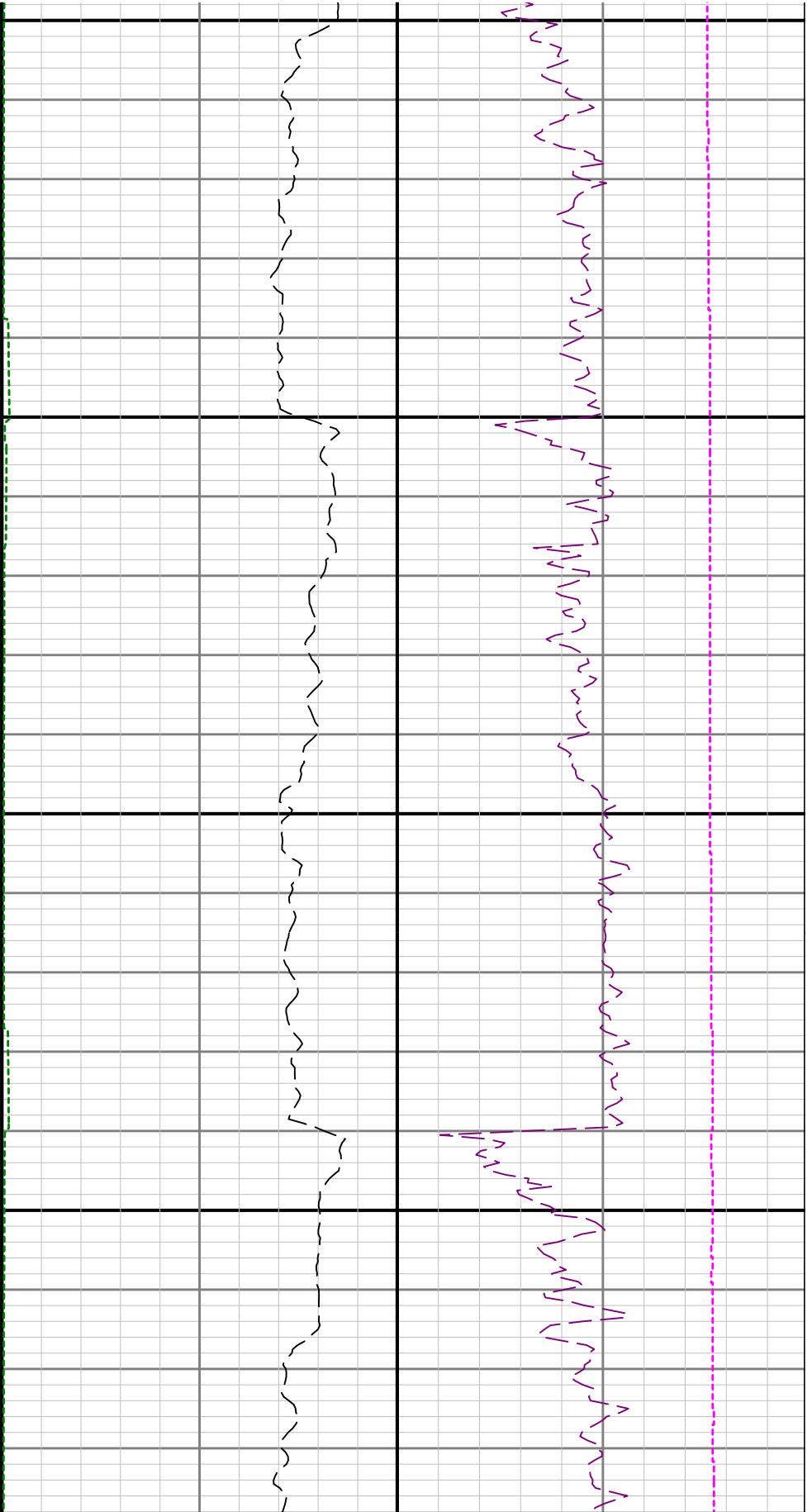

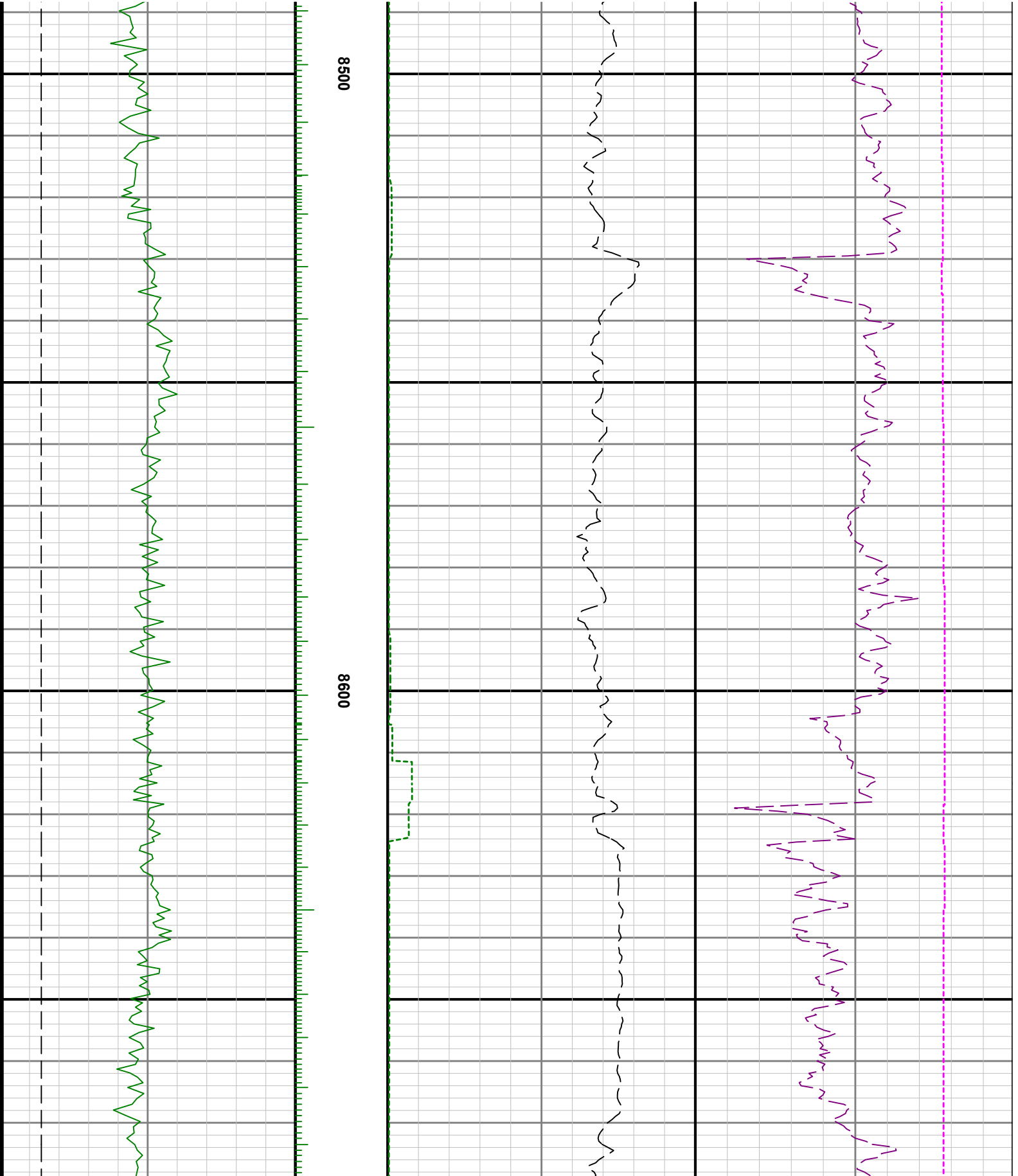

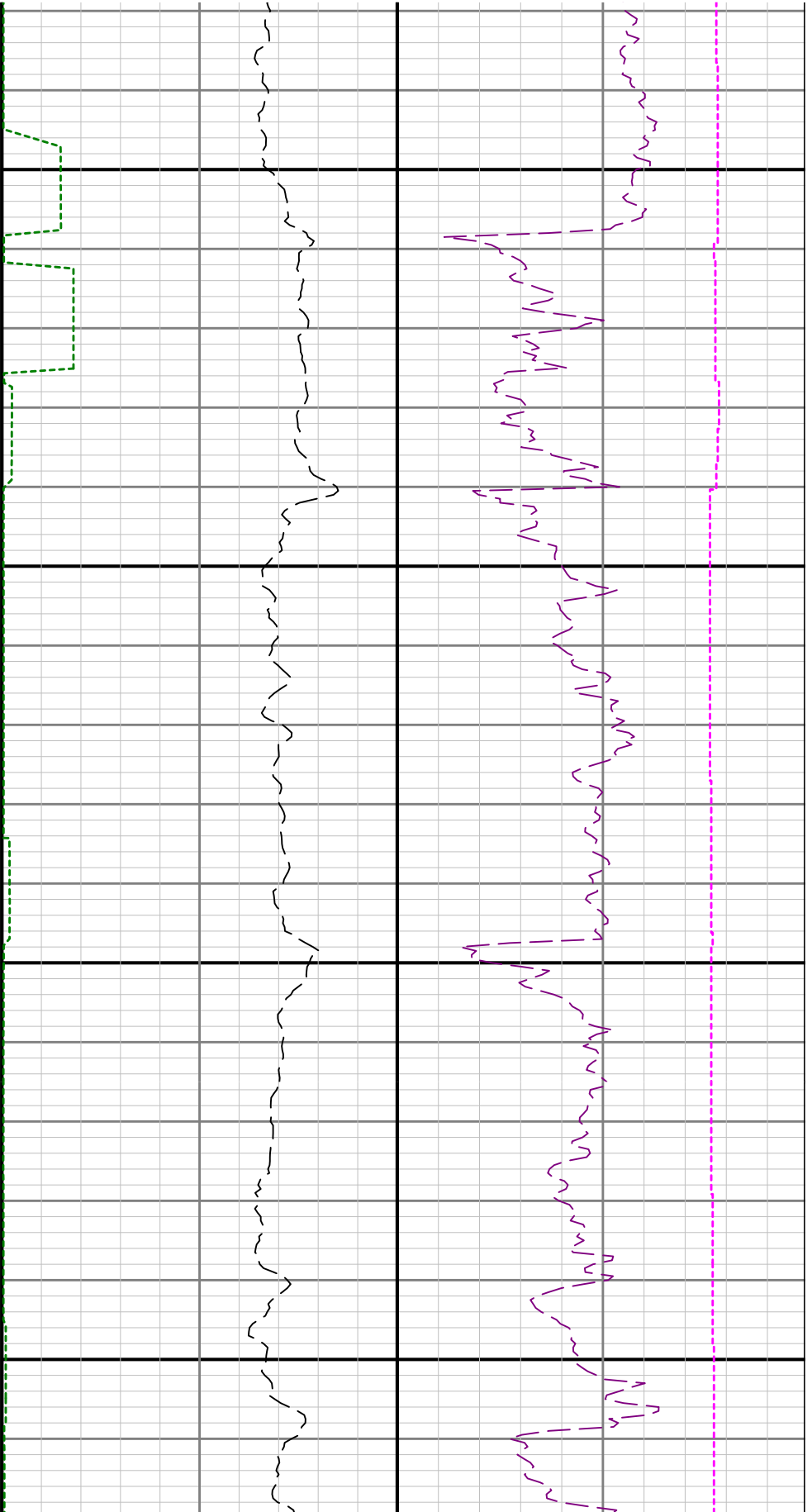

8700

8800

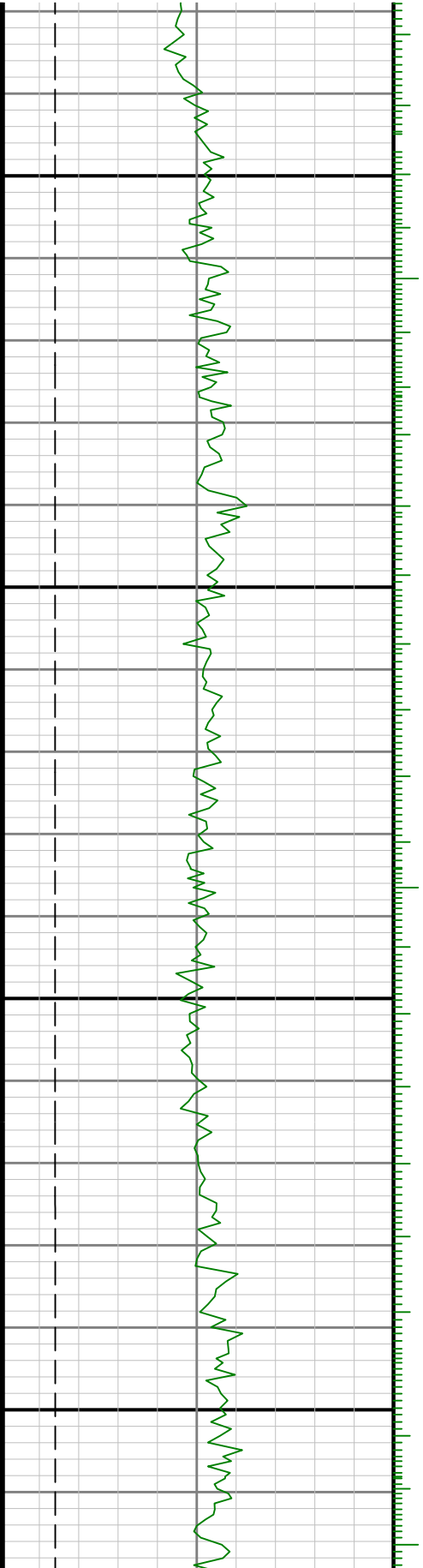

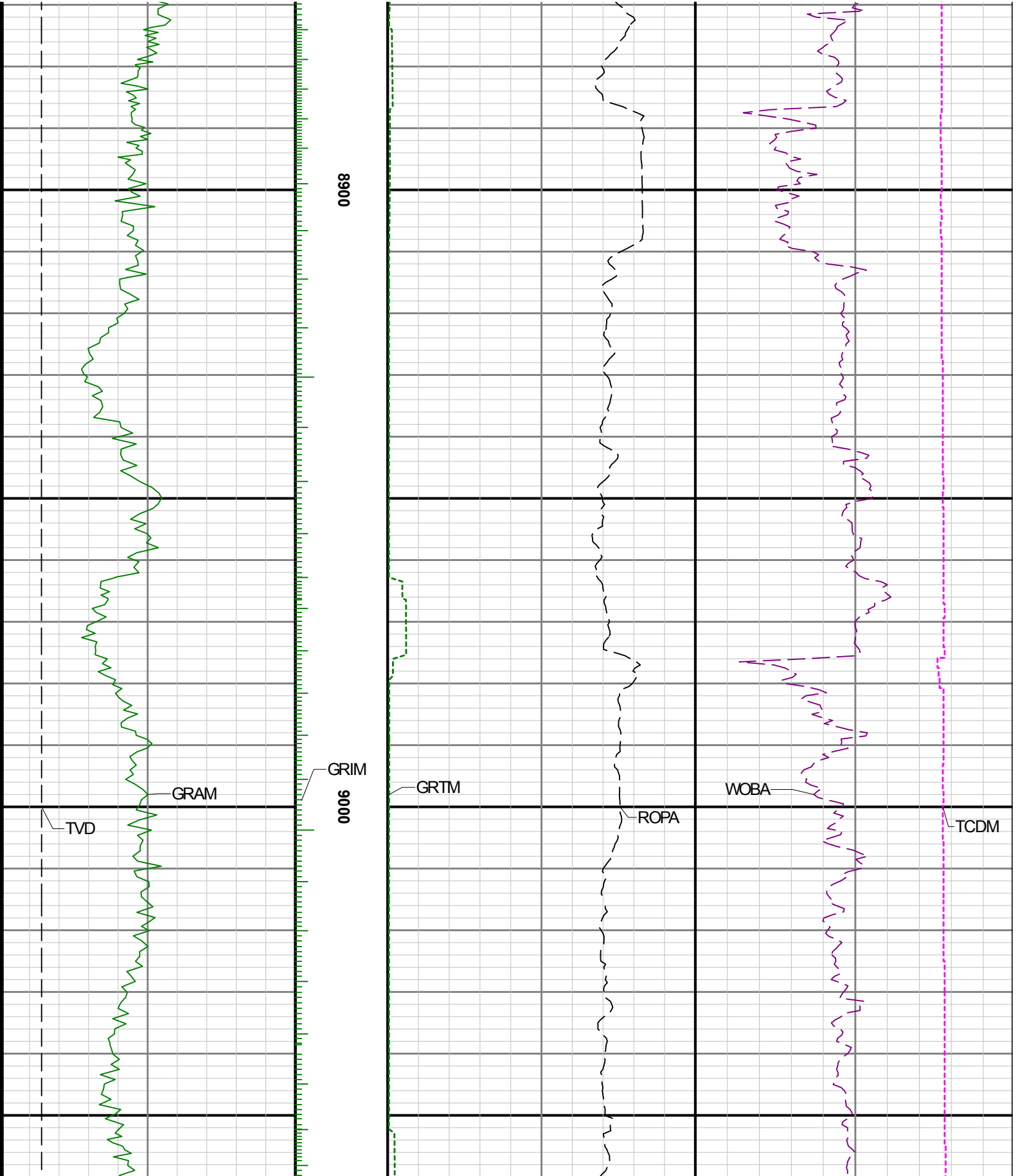



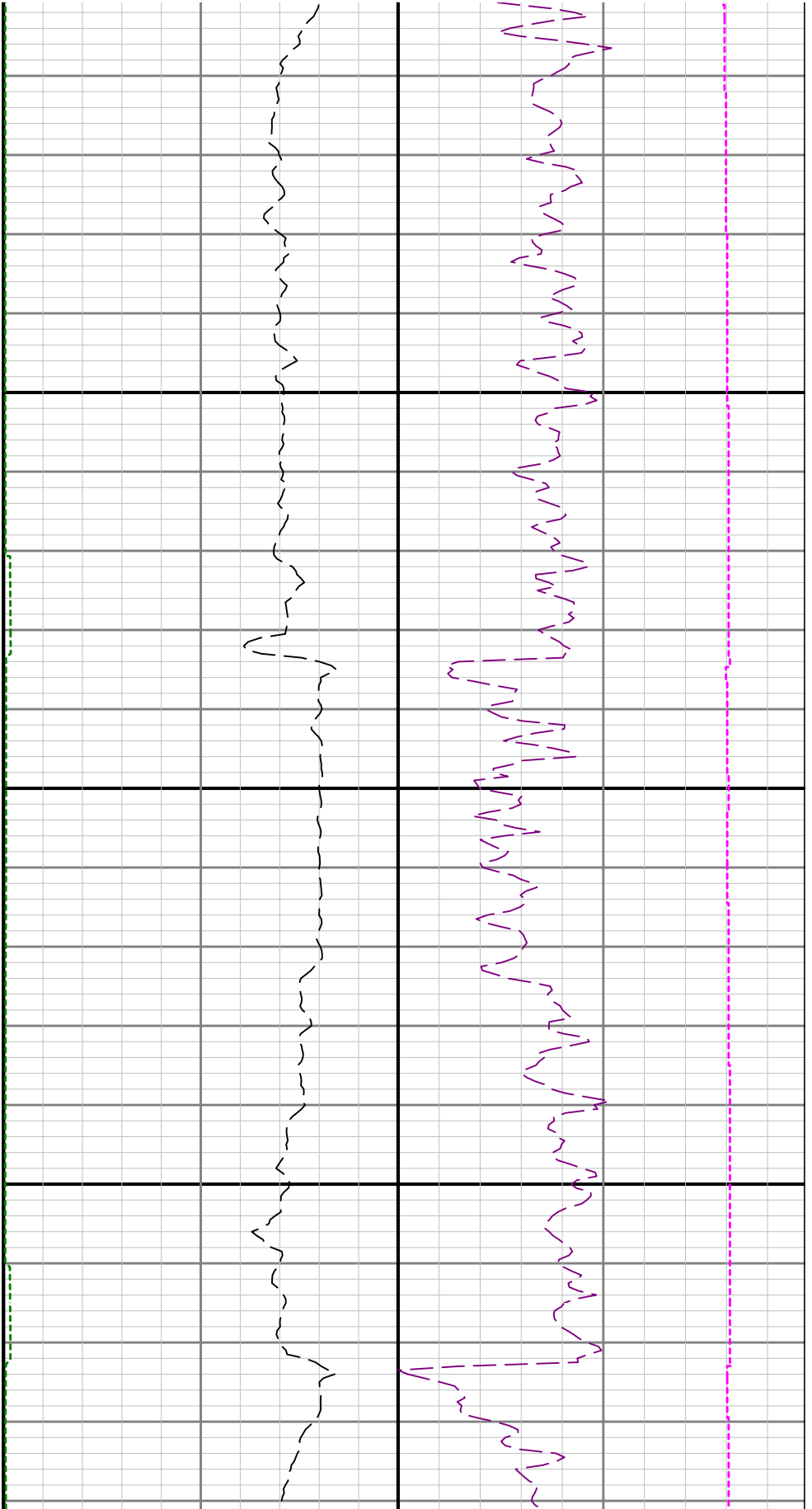

9300

9400

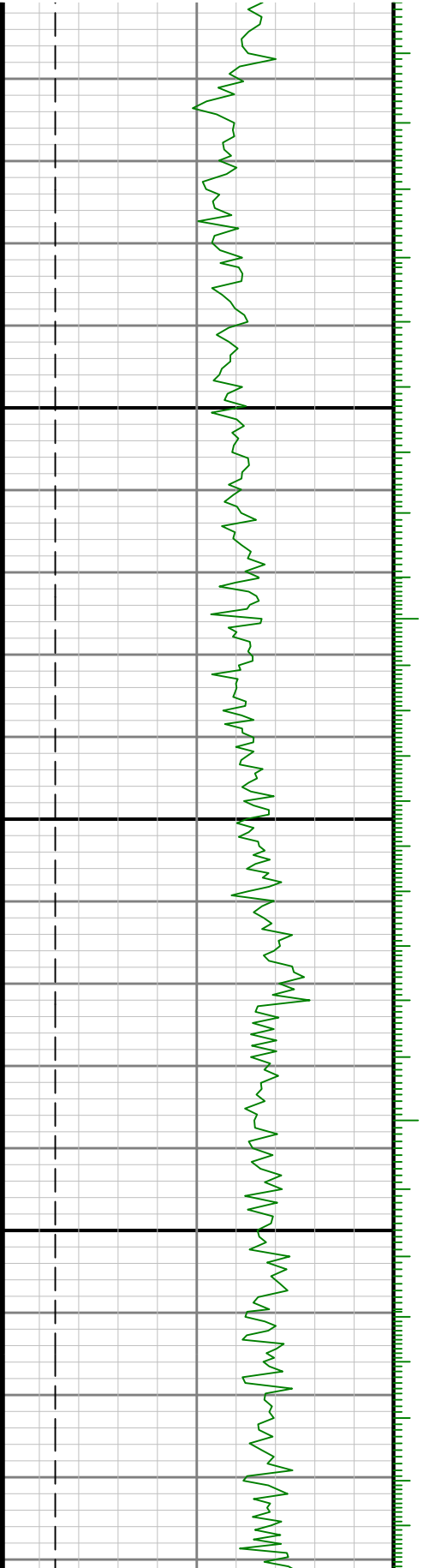

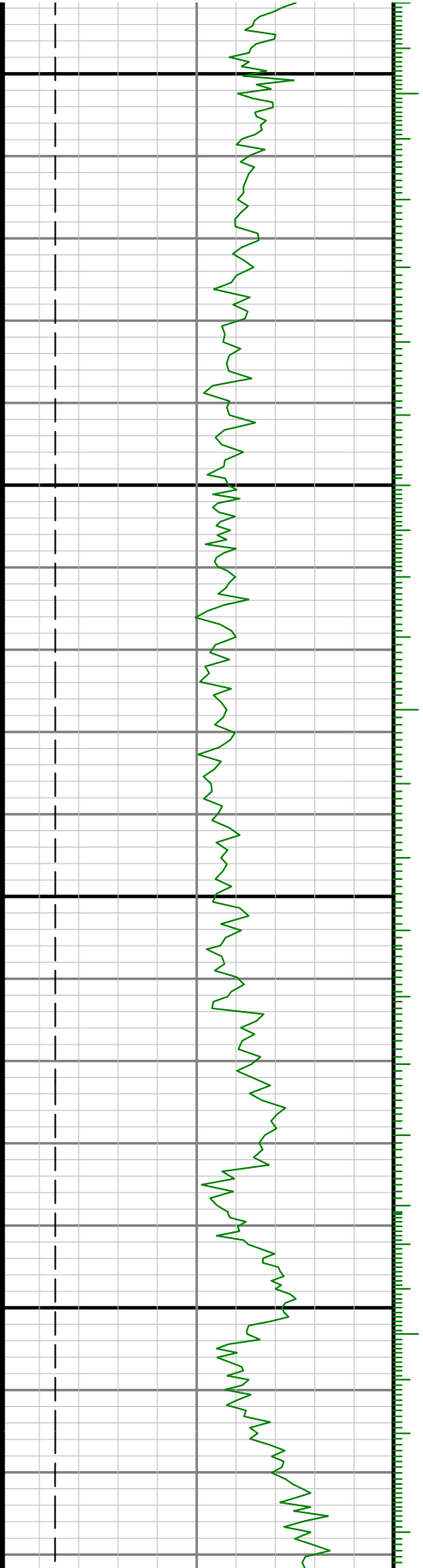

0096

9600

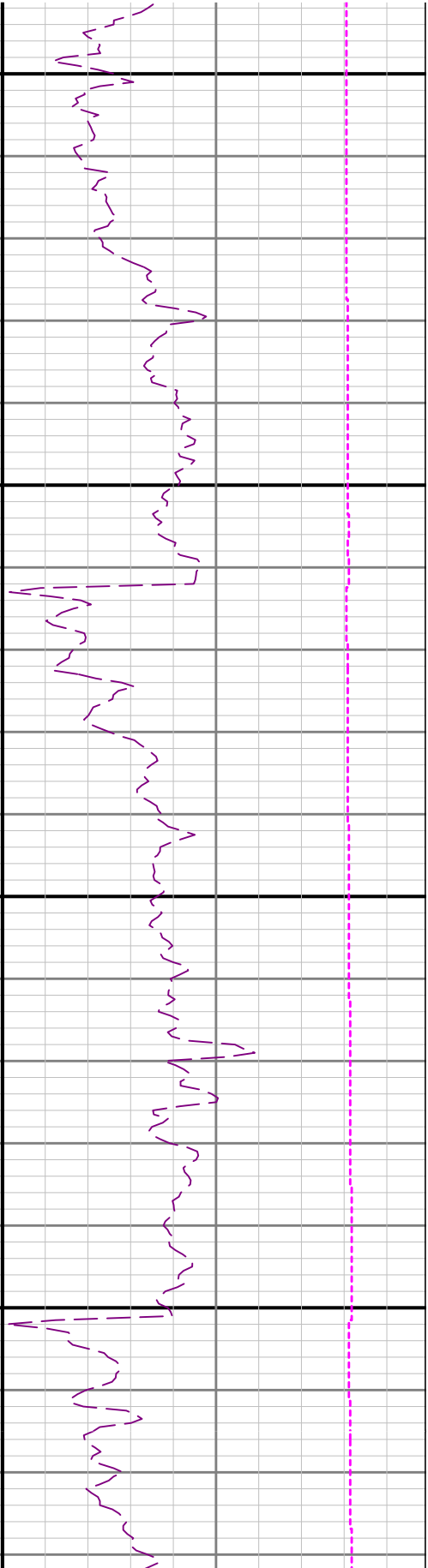
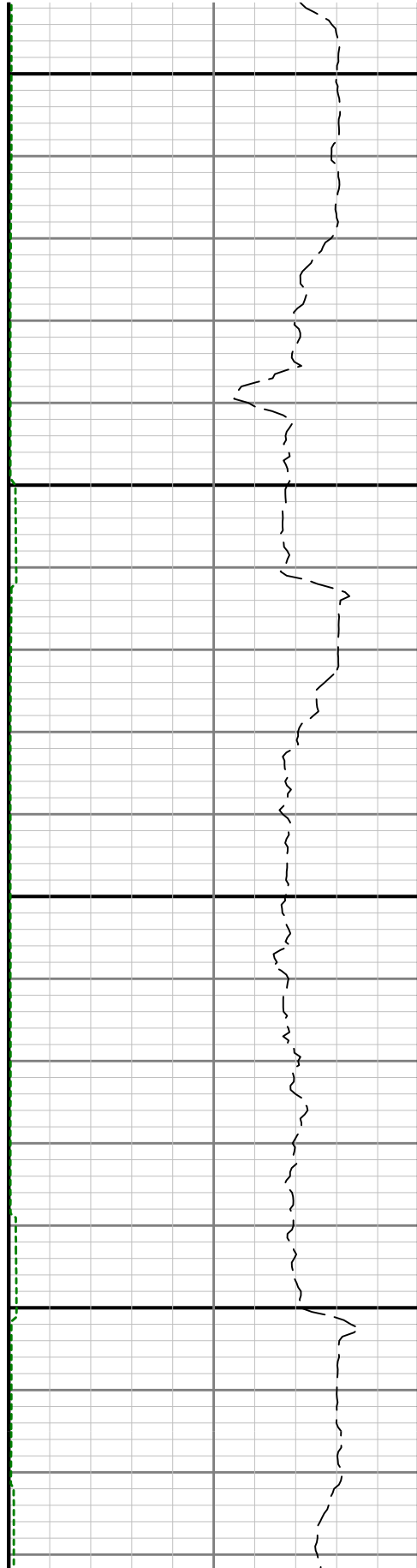

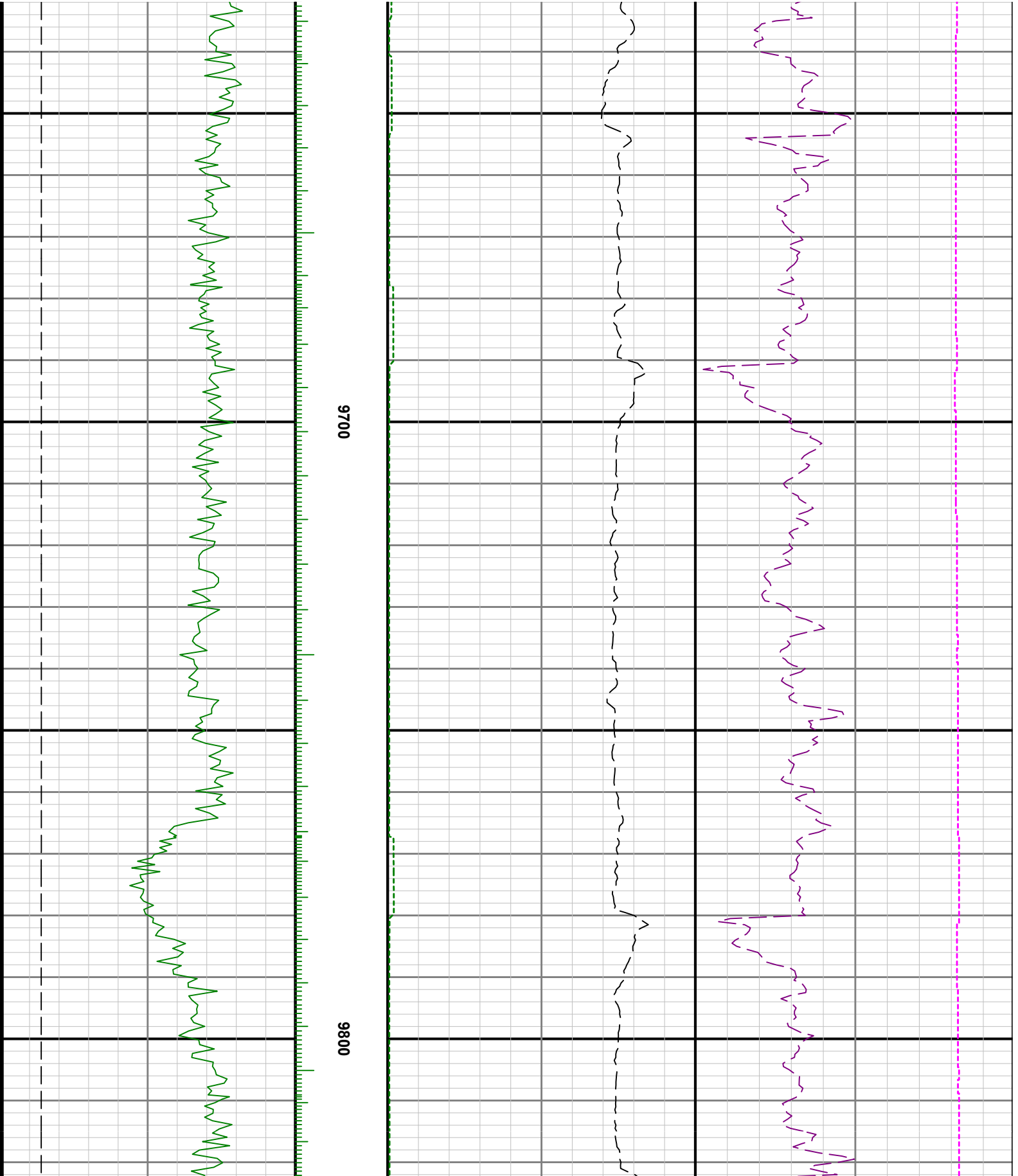

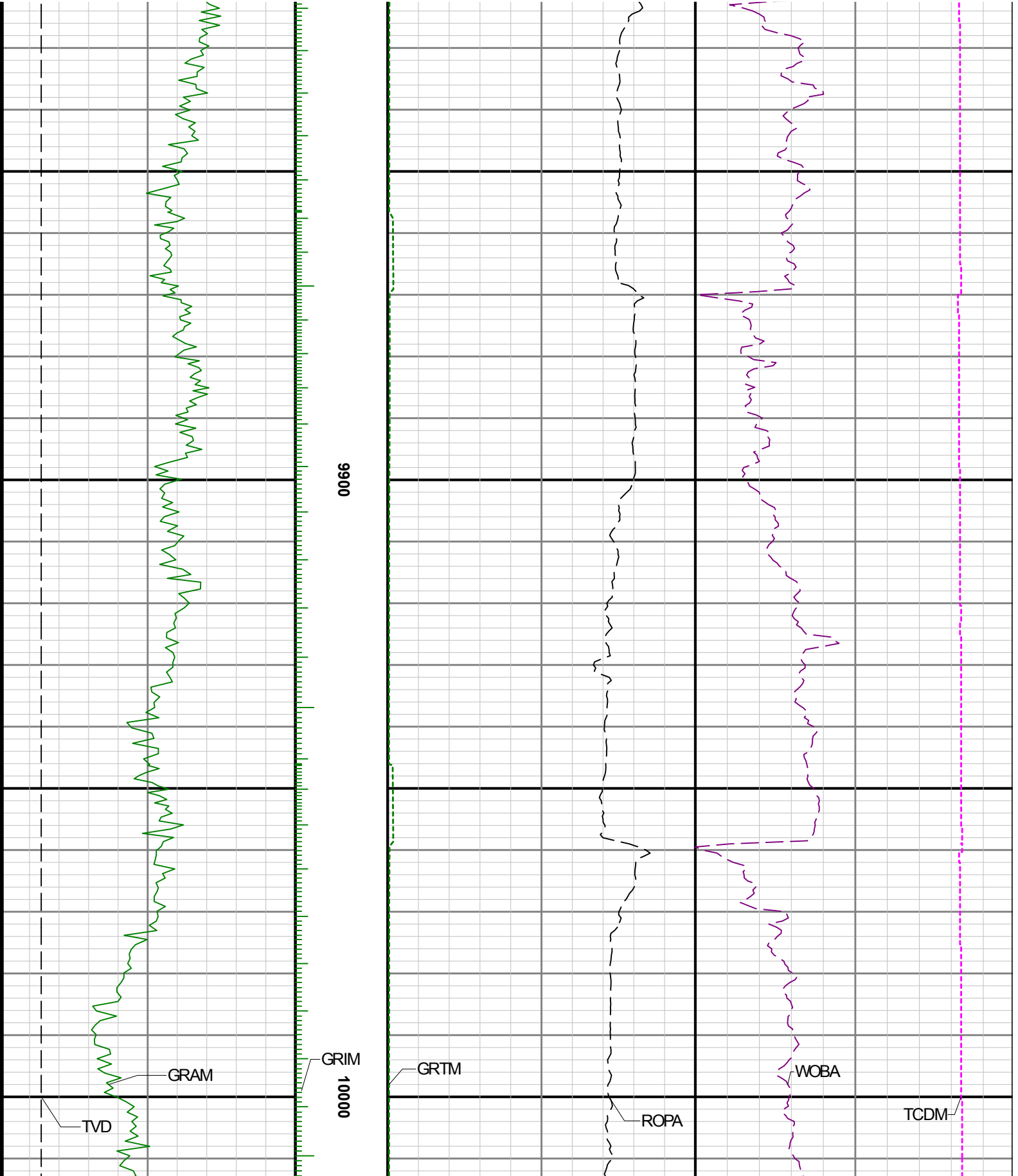

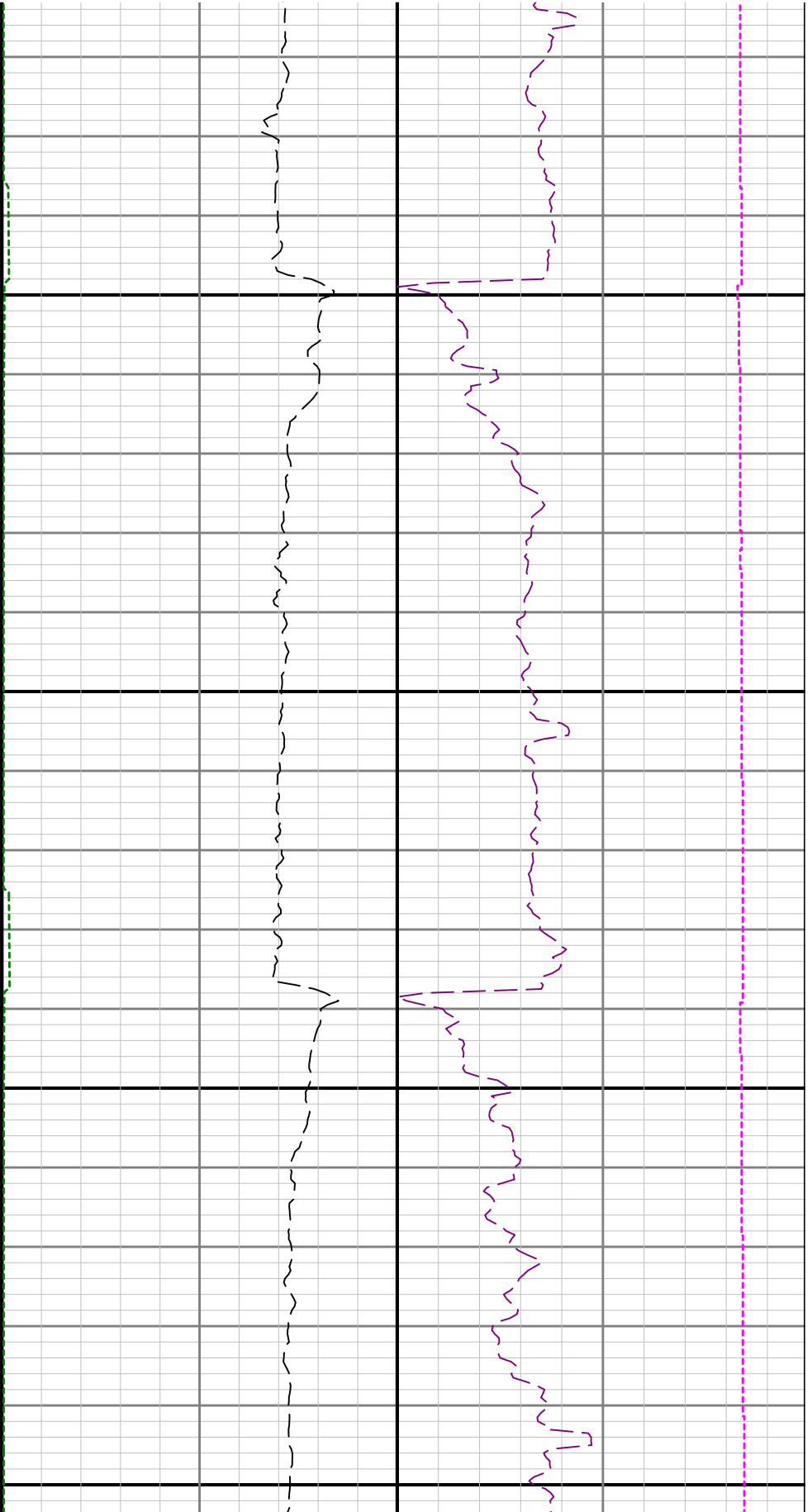

**10100**

**10200**

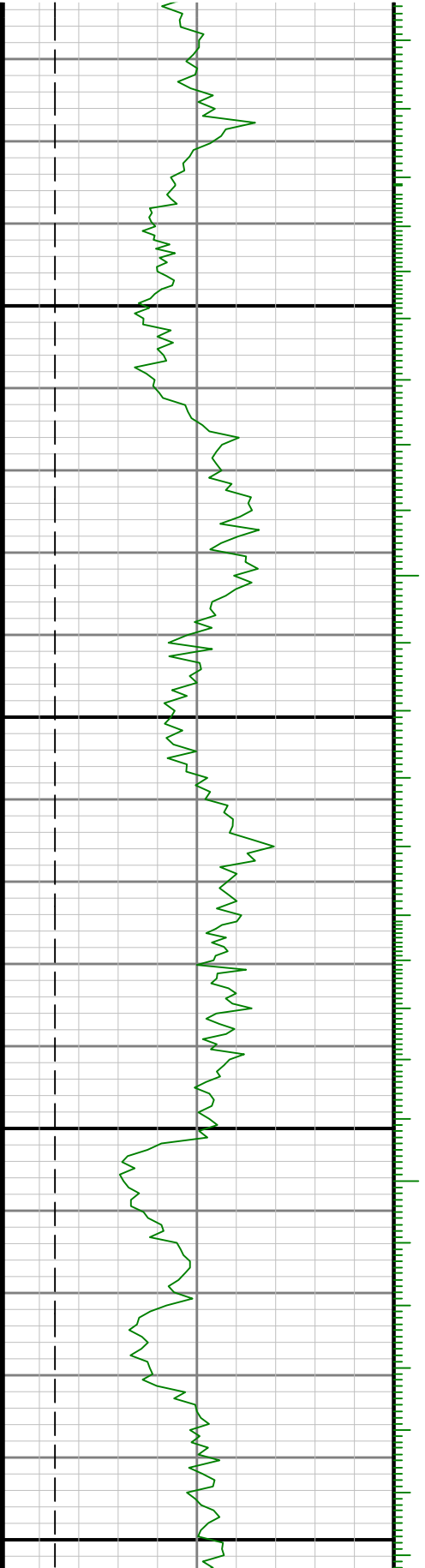

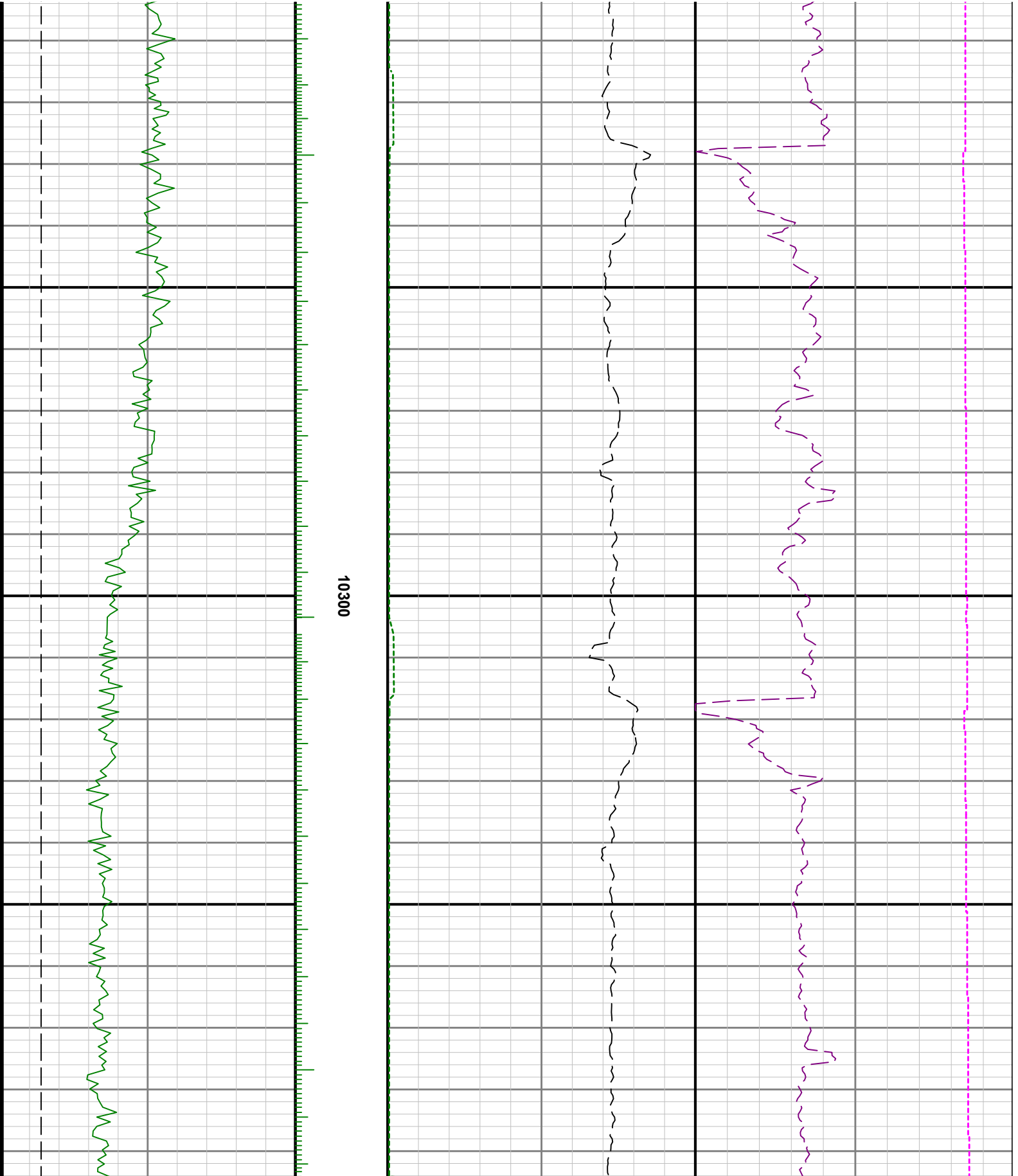

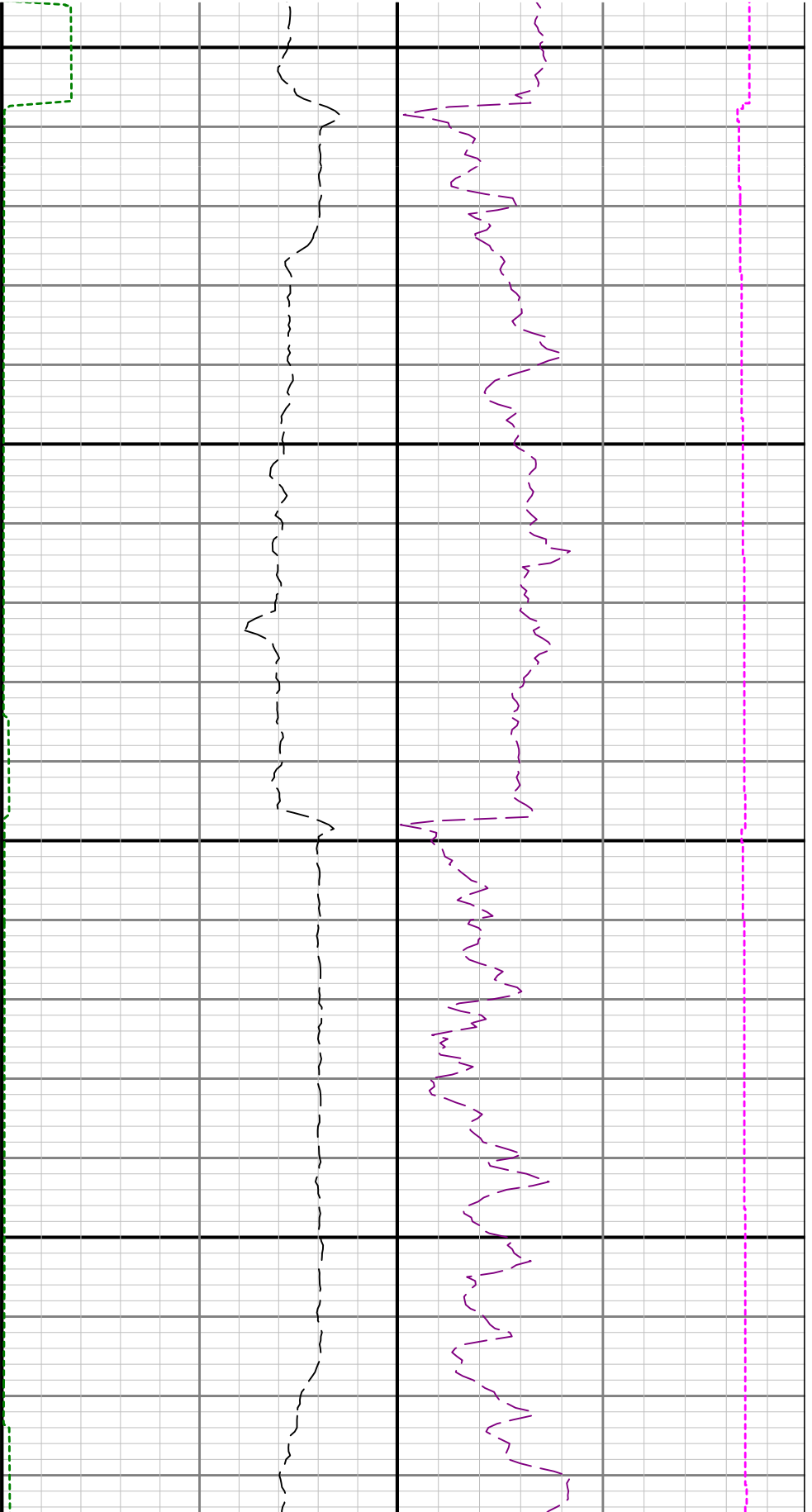

10400

10500

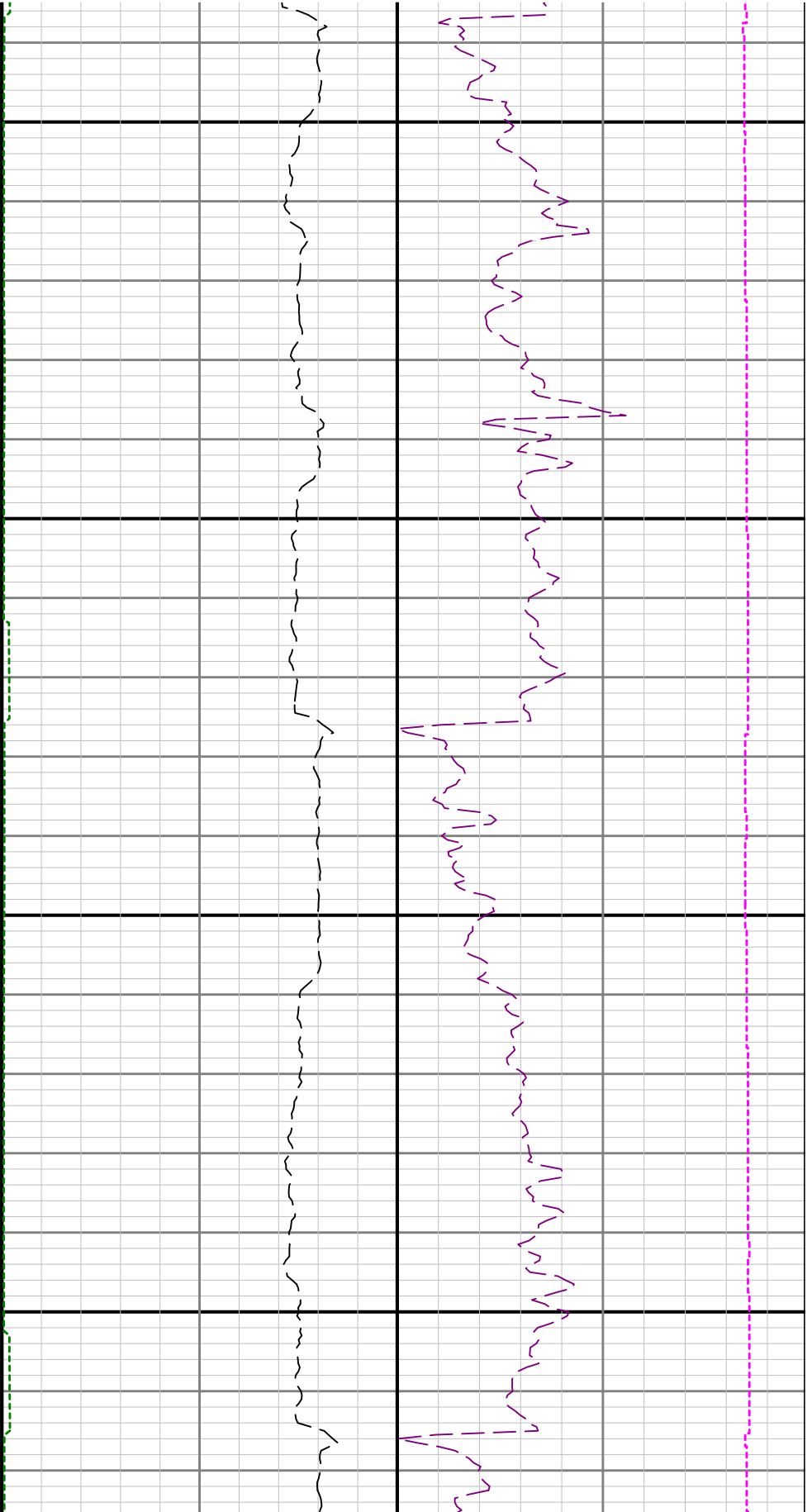

10600

10700

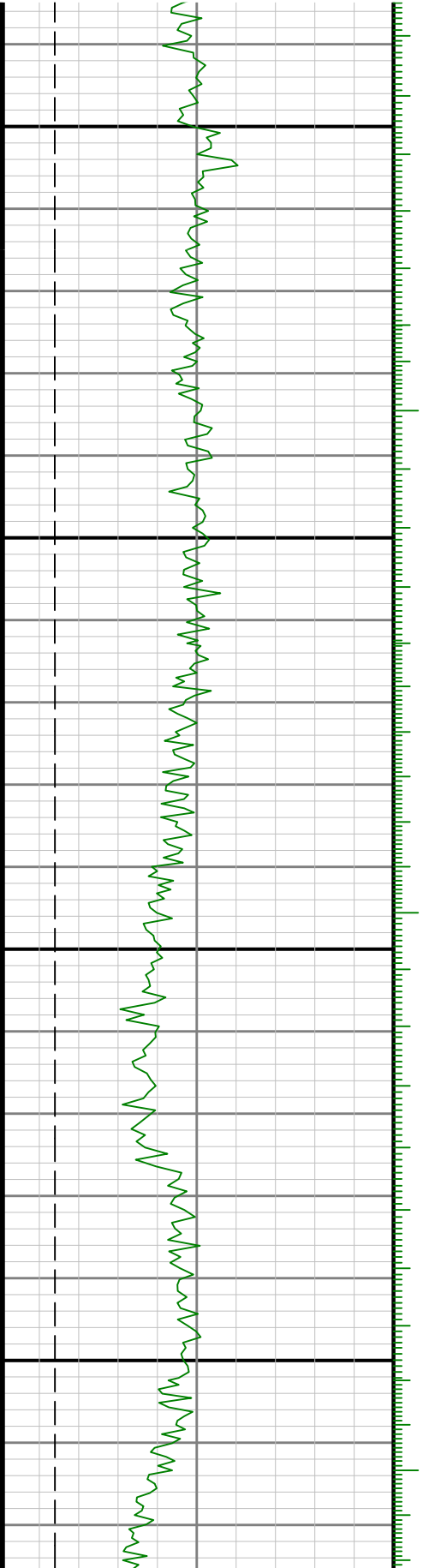

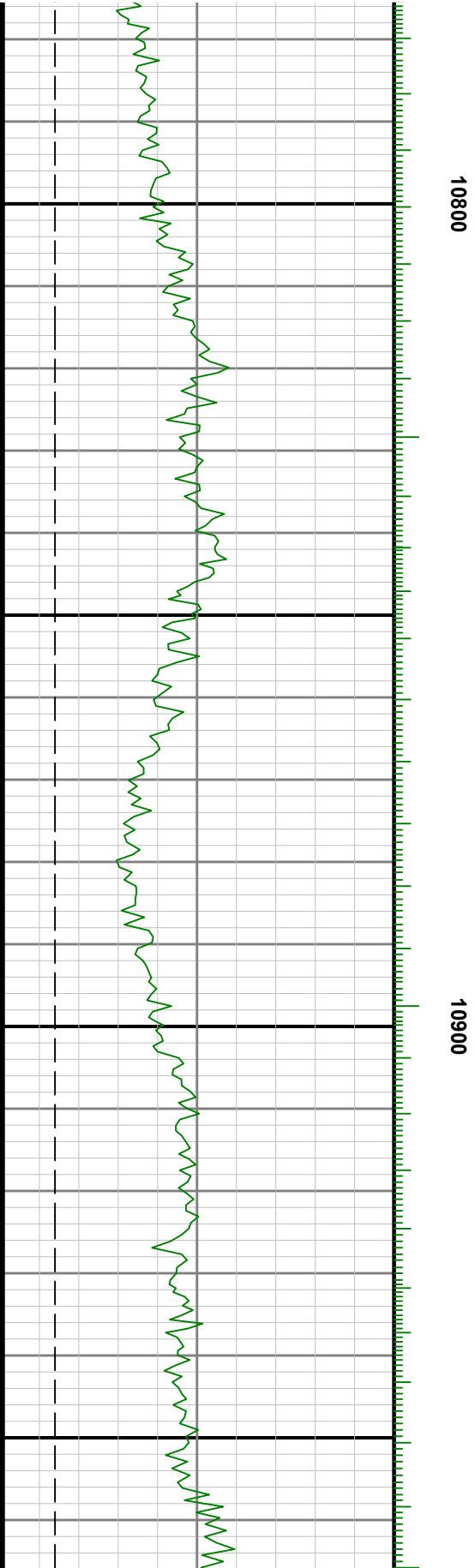
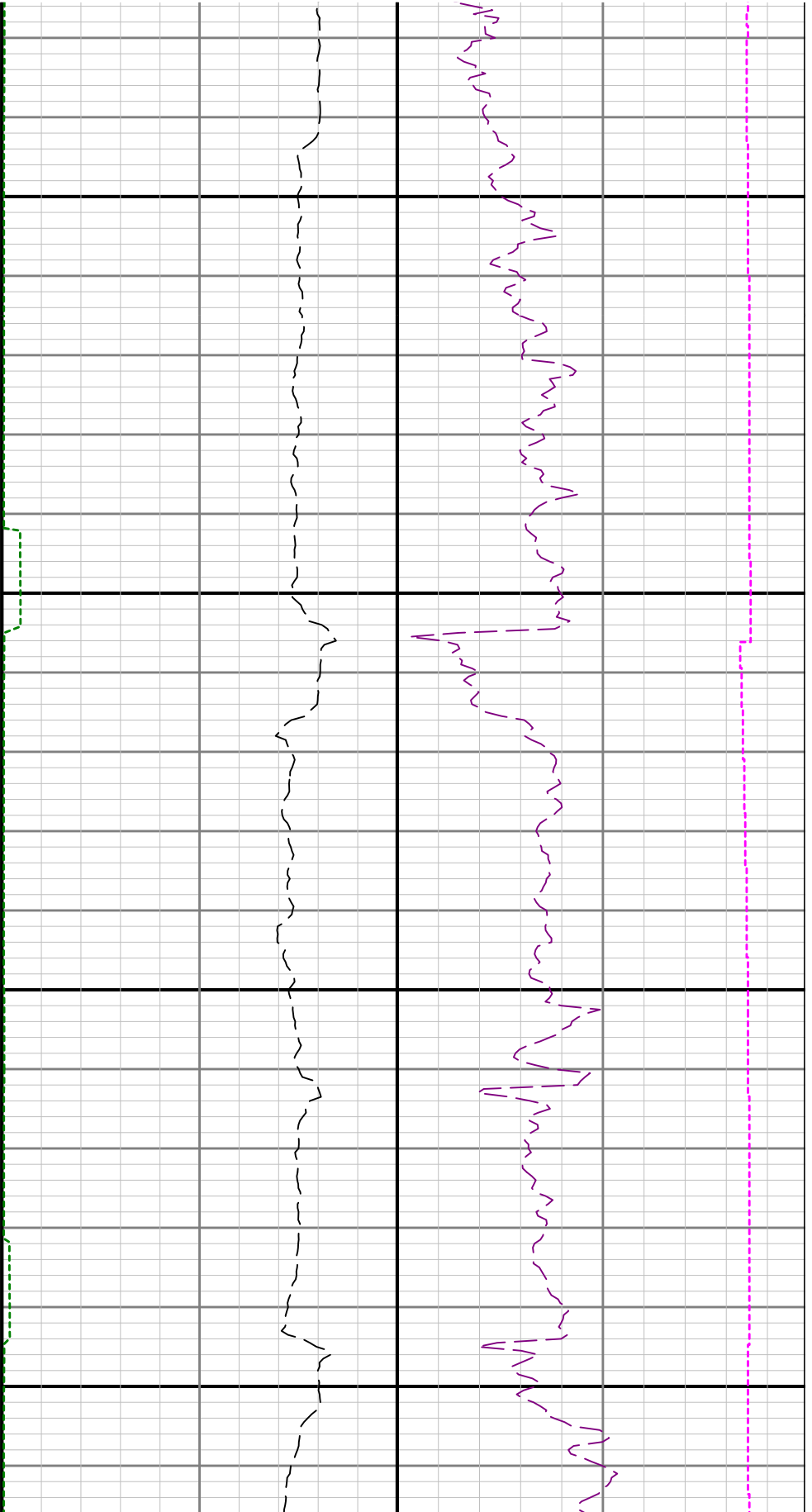

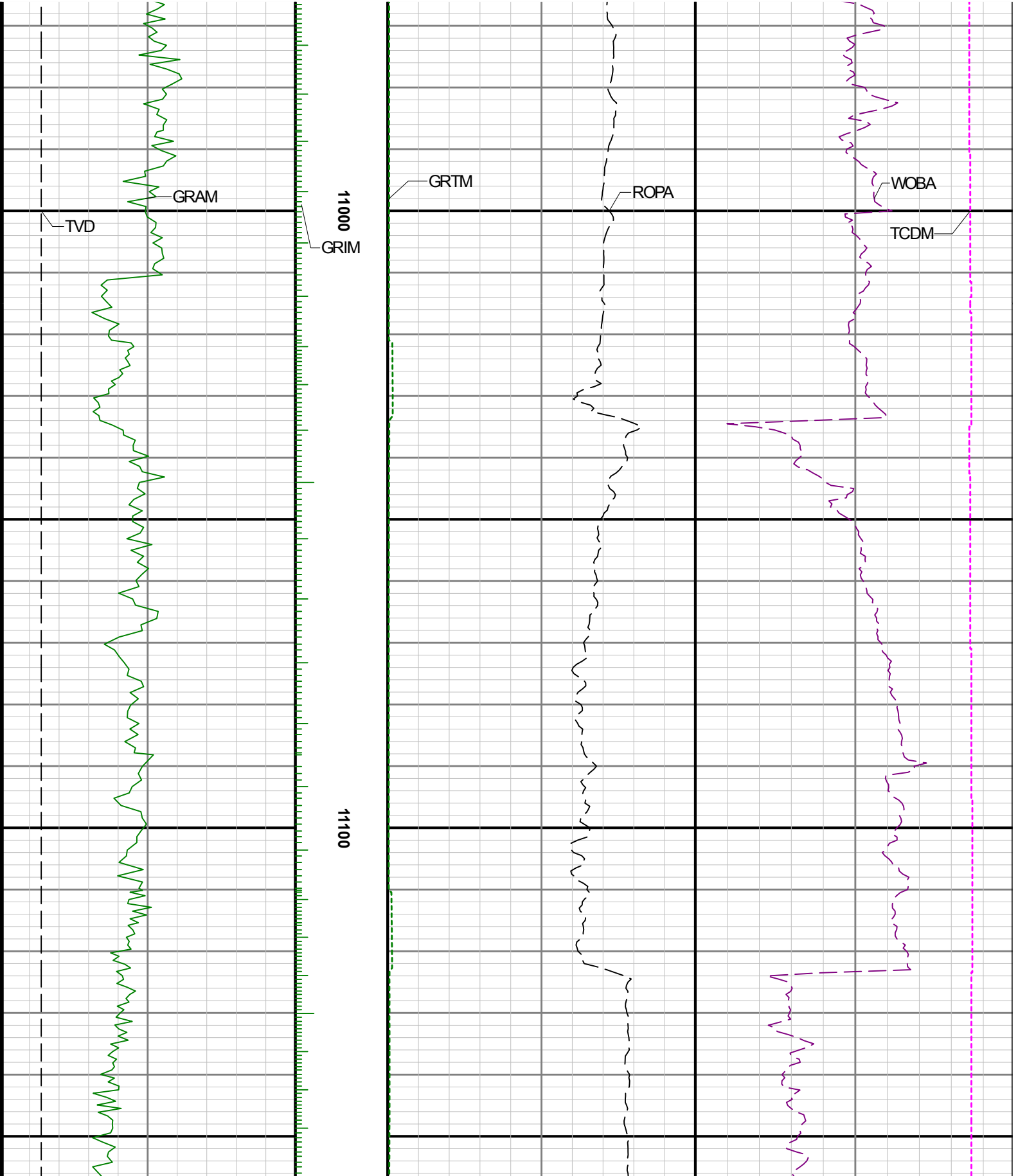

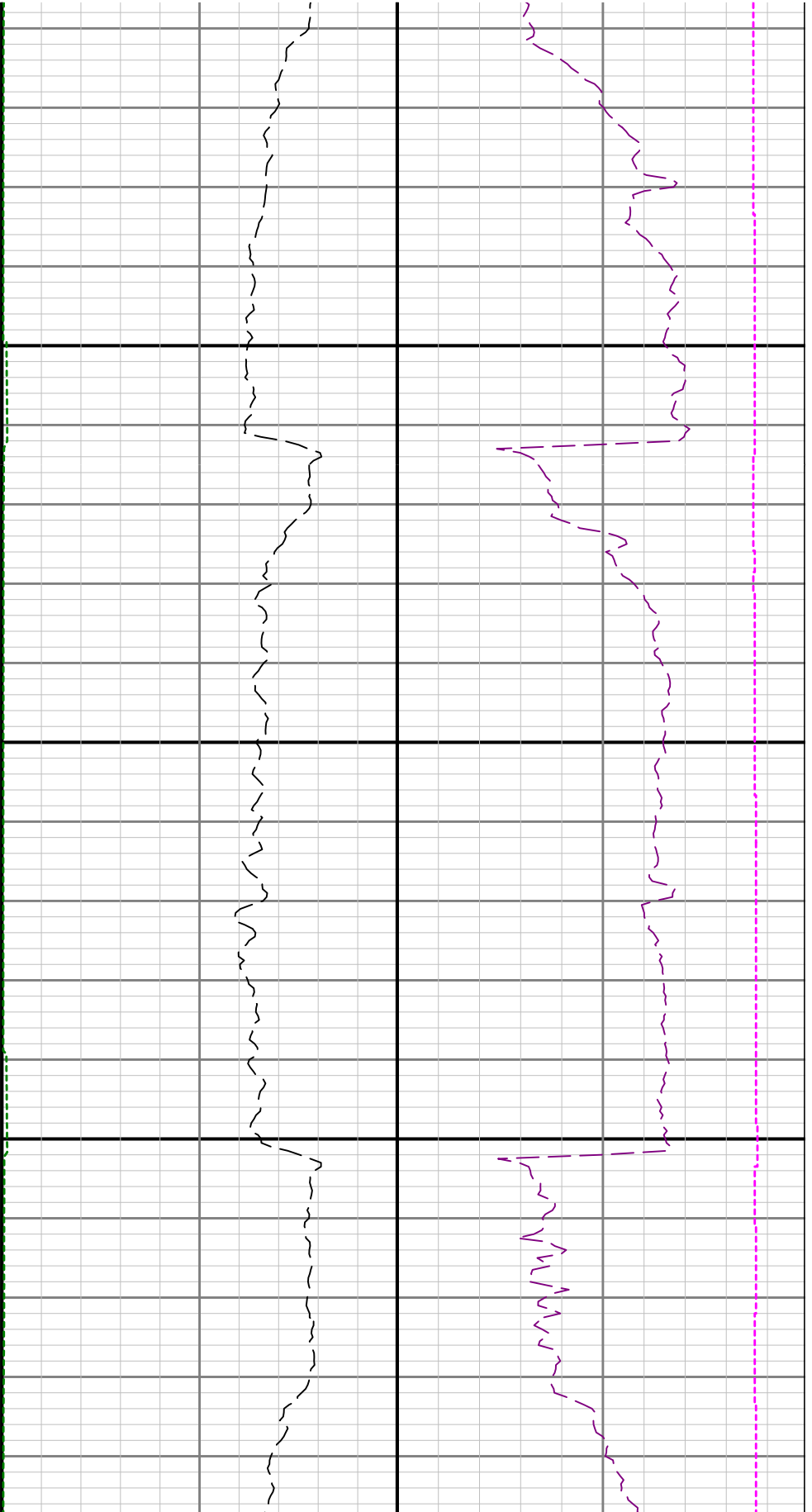

11200

11300

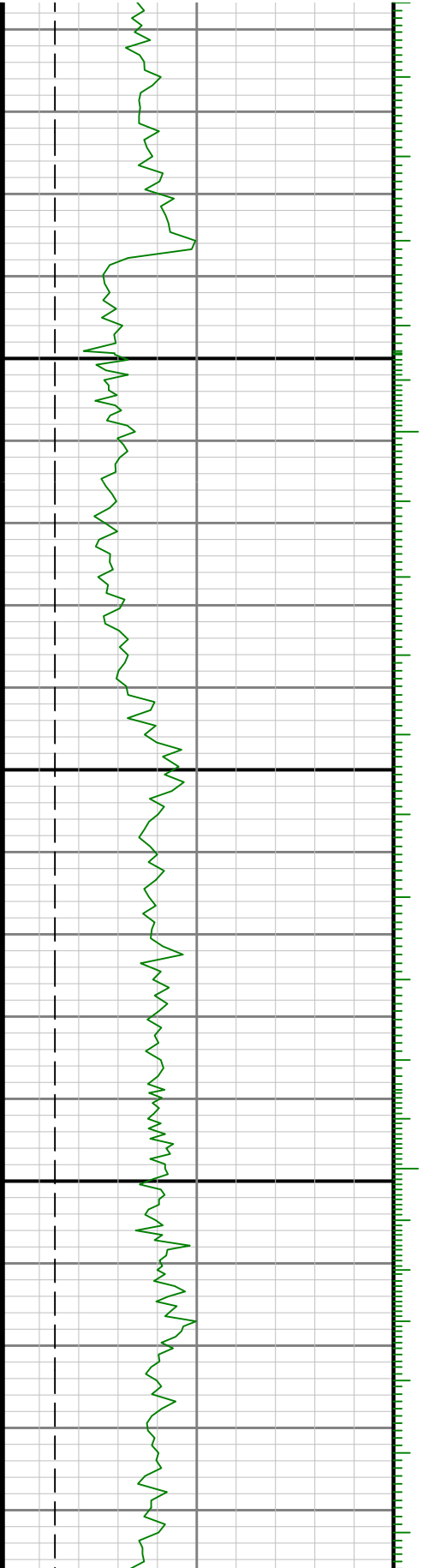

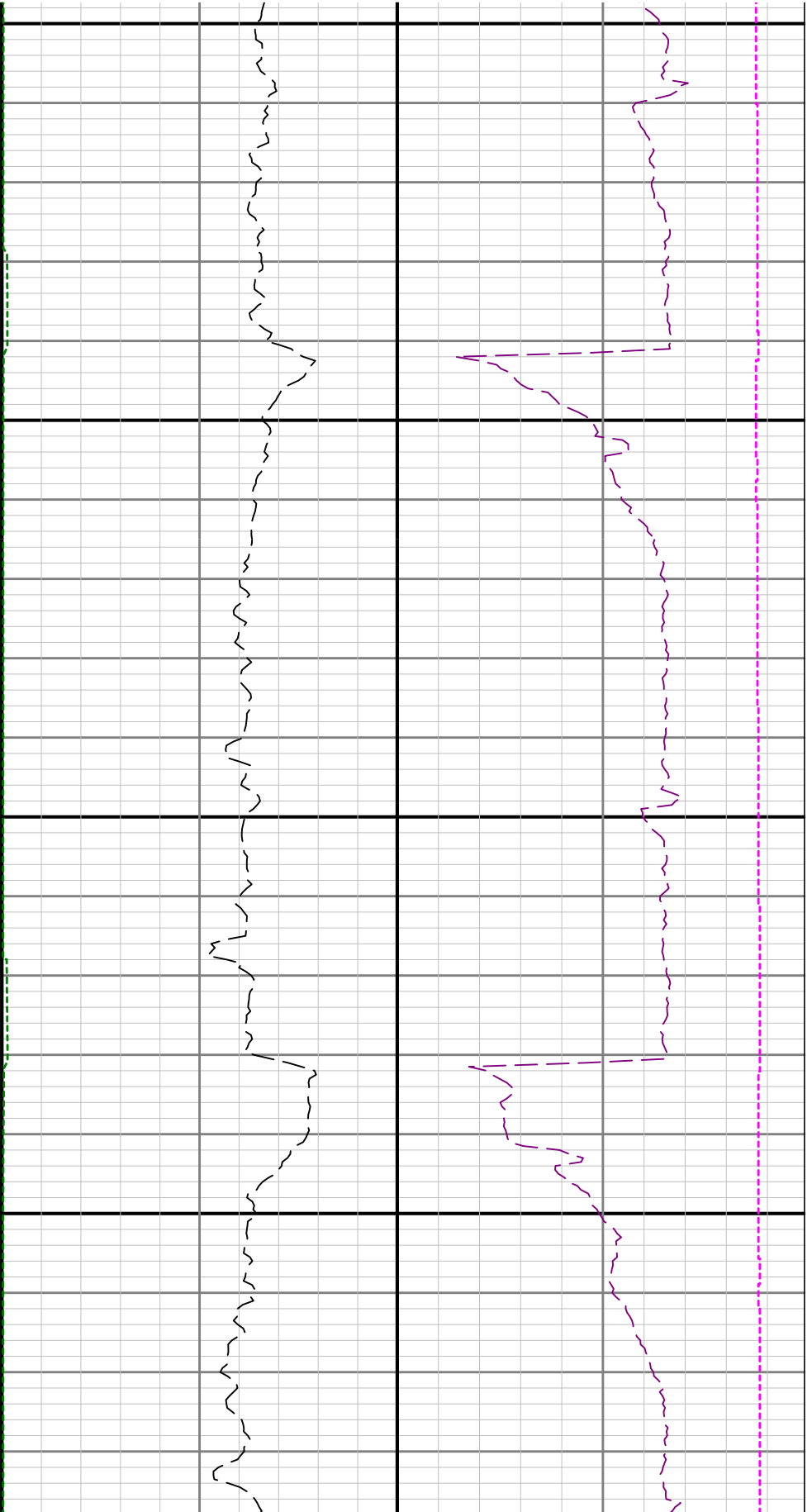

11400

11500

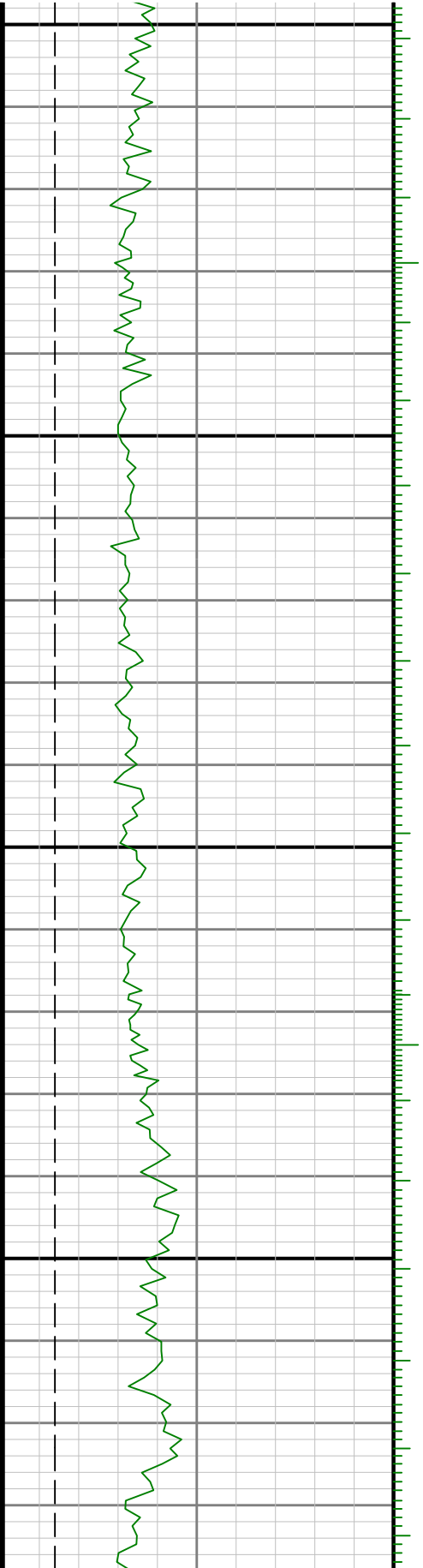

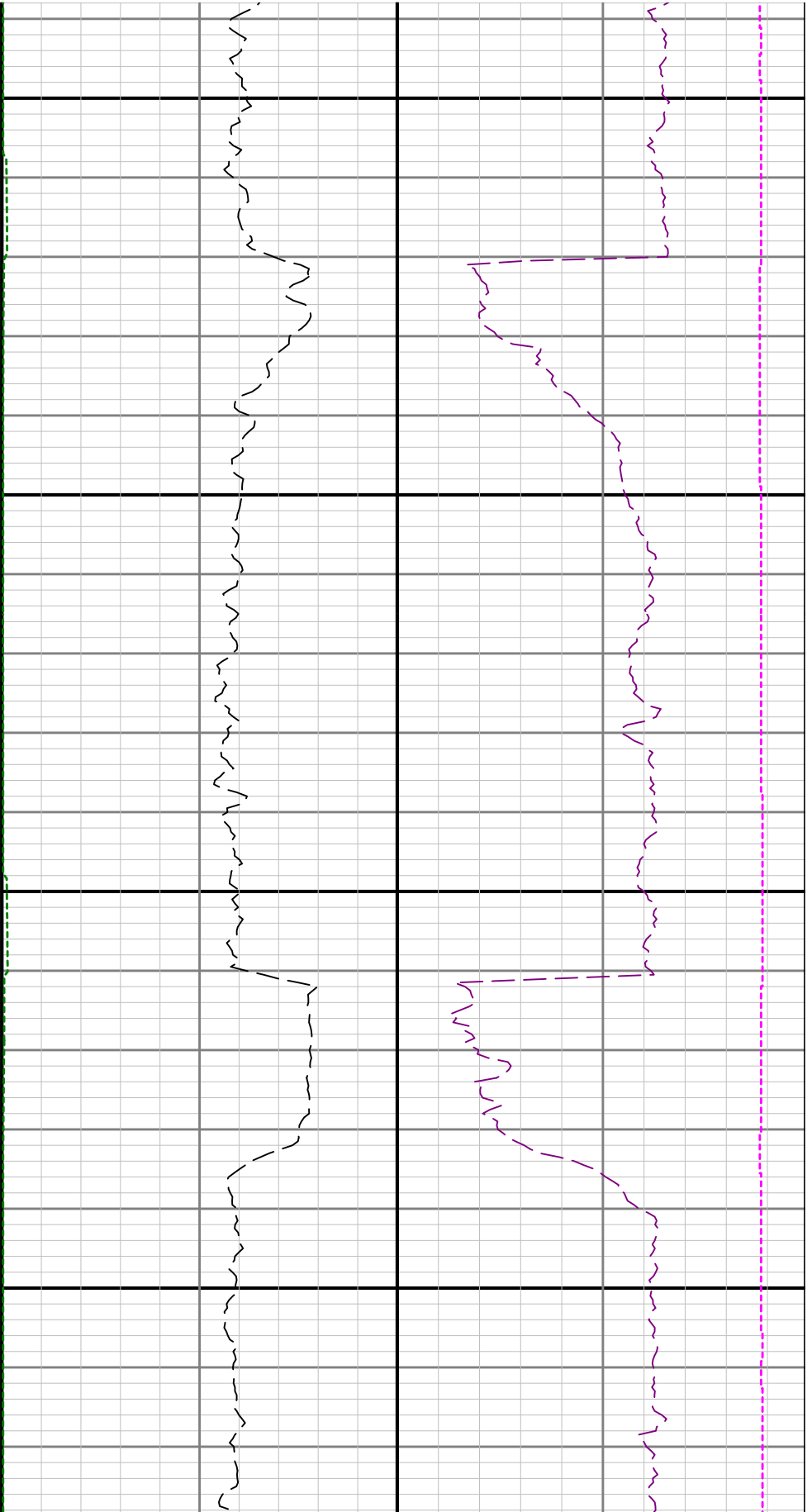

11600

11700

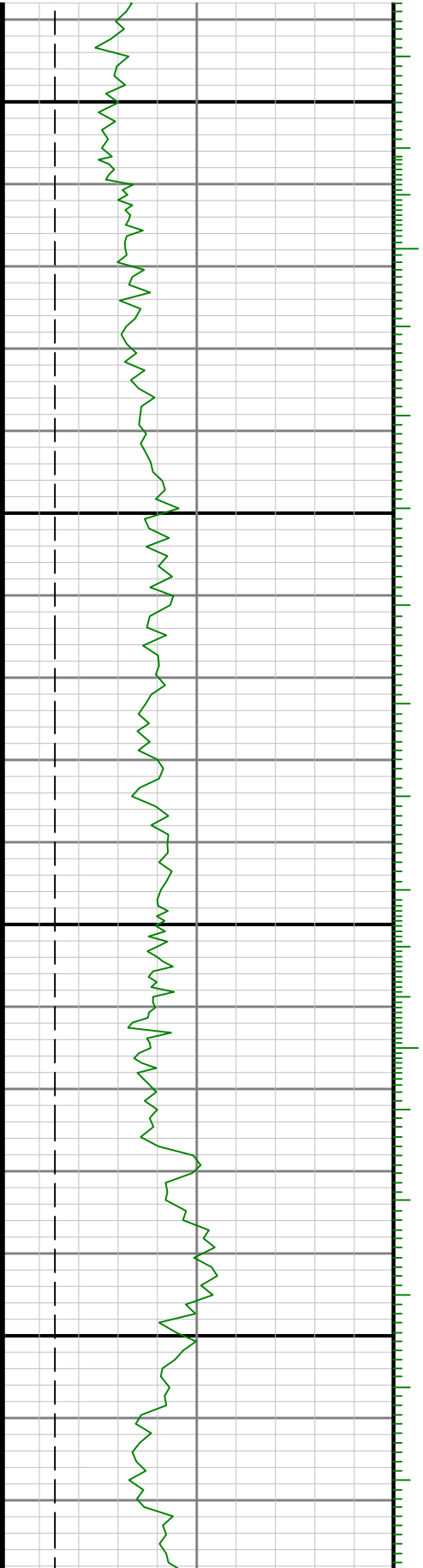

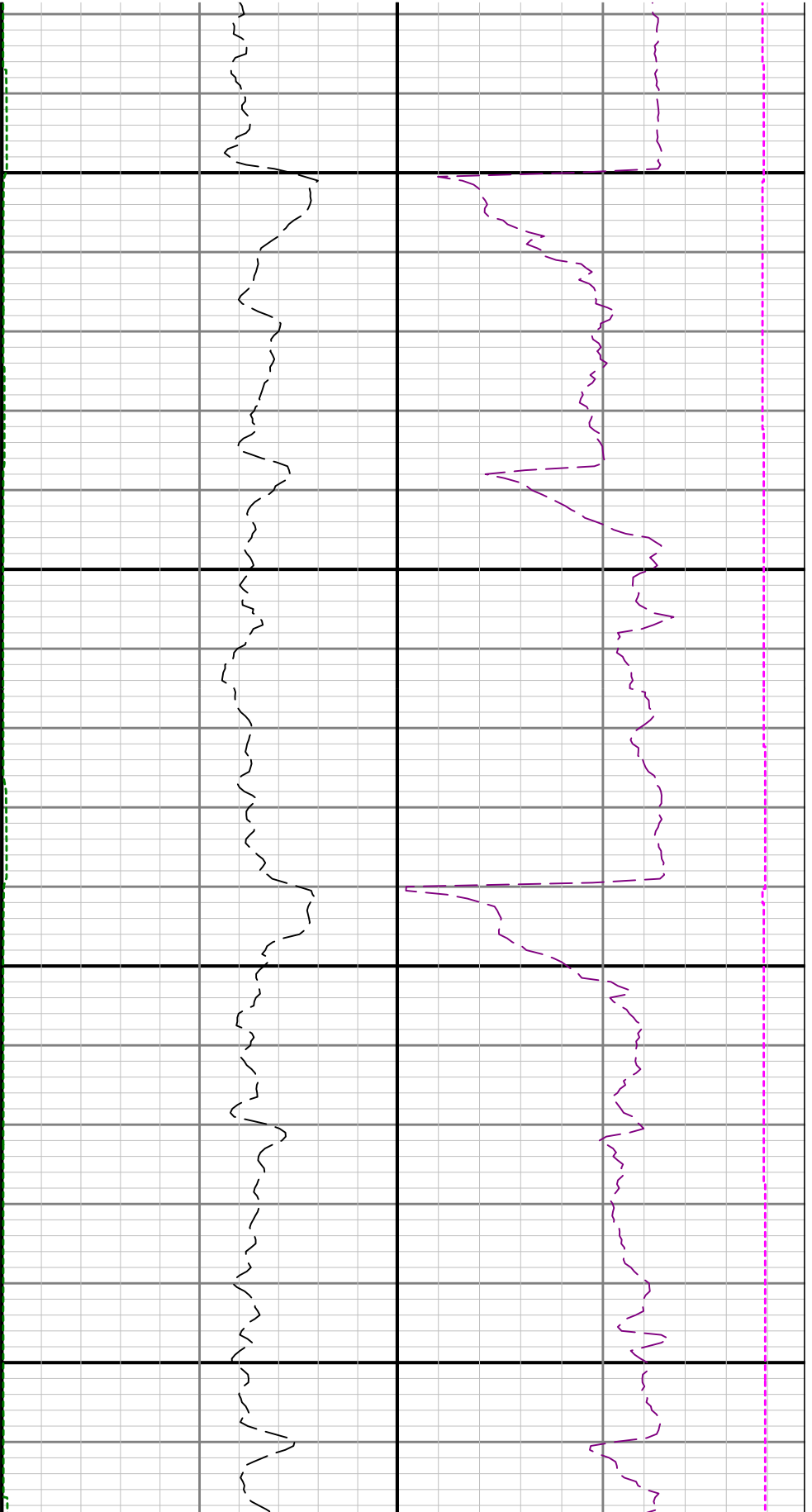

11800

11900

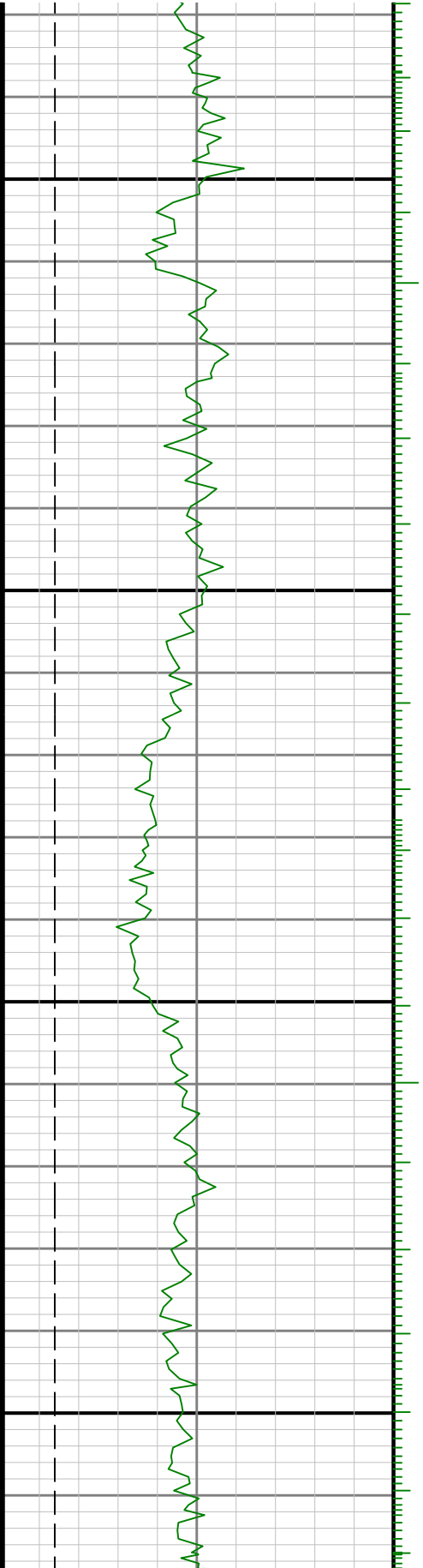

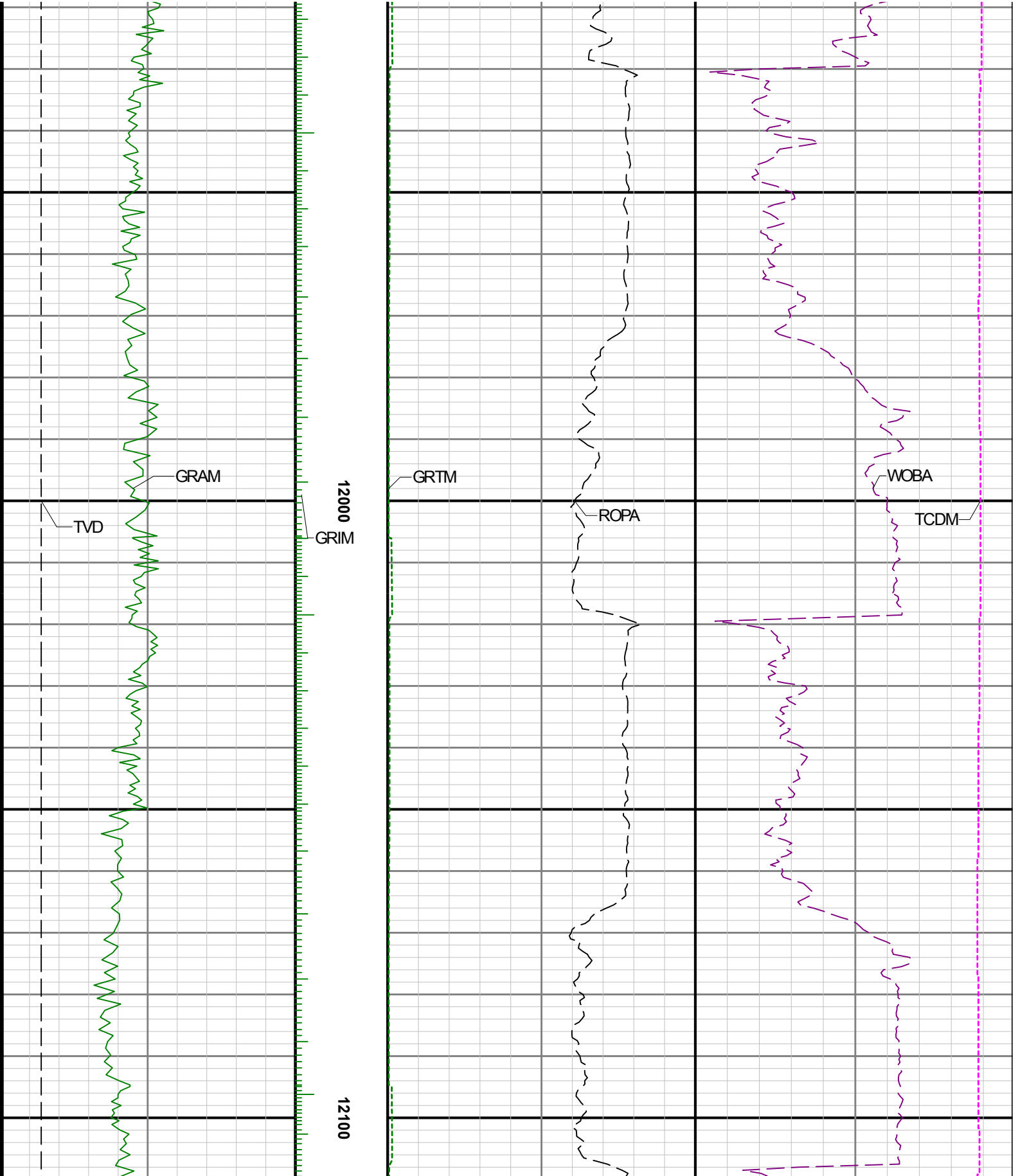

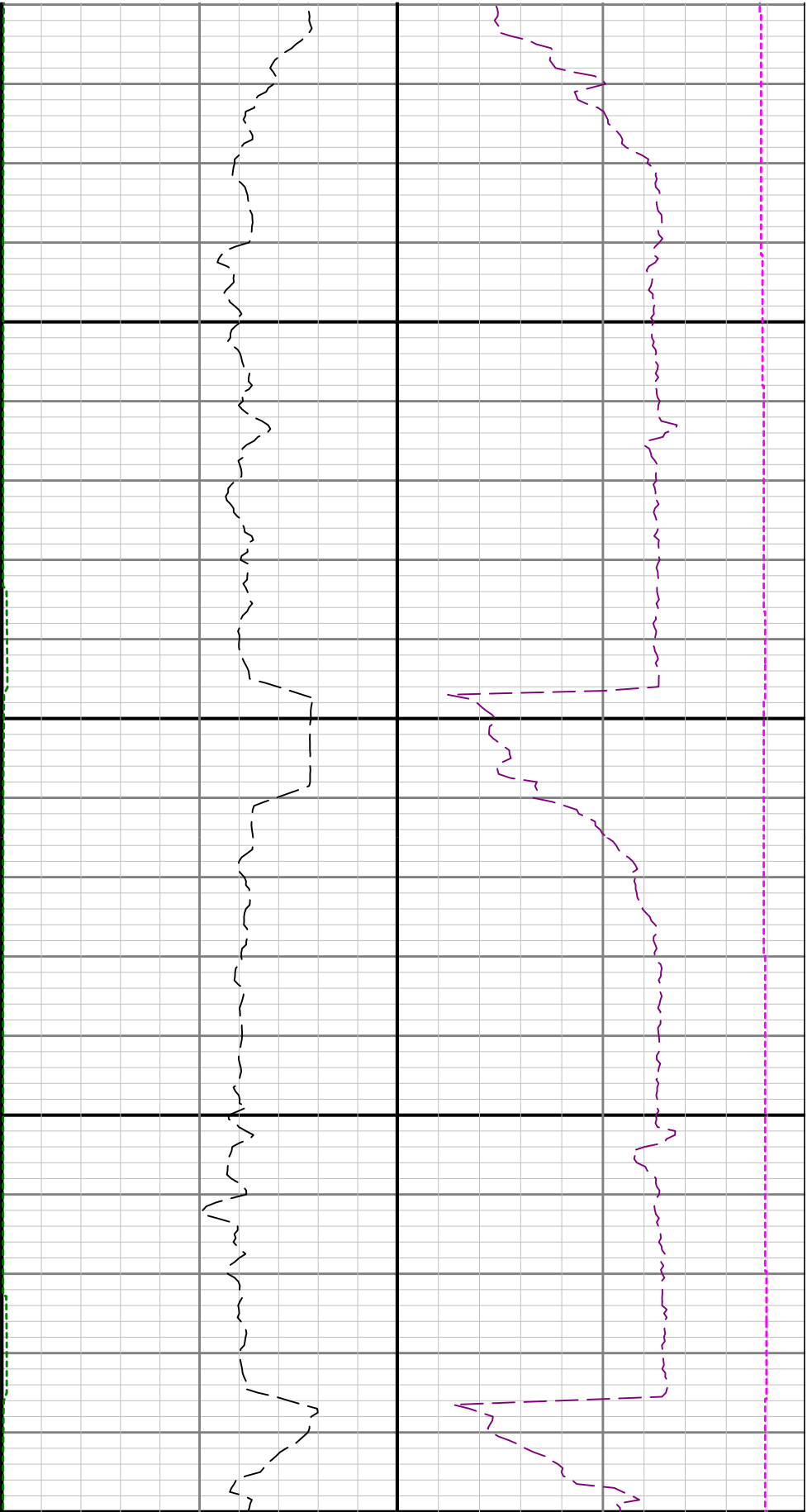

12200

12

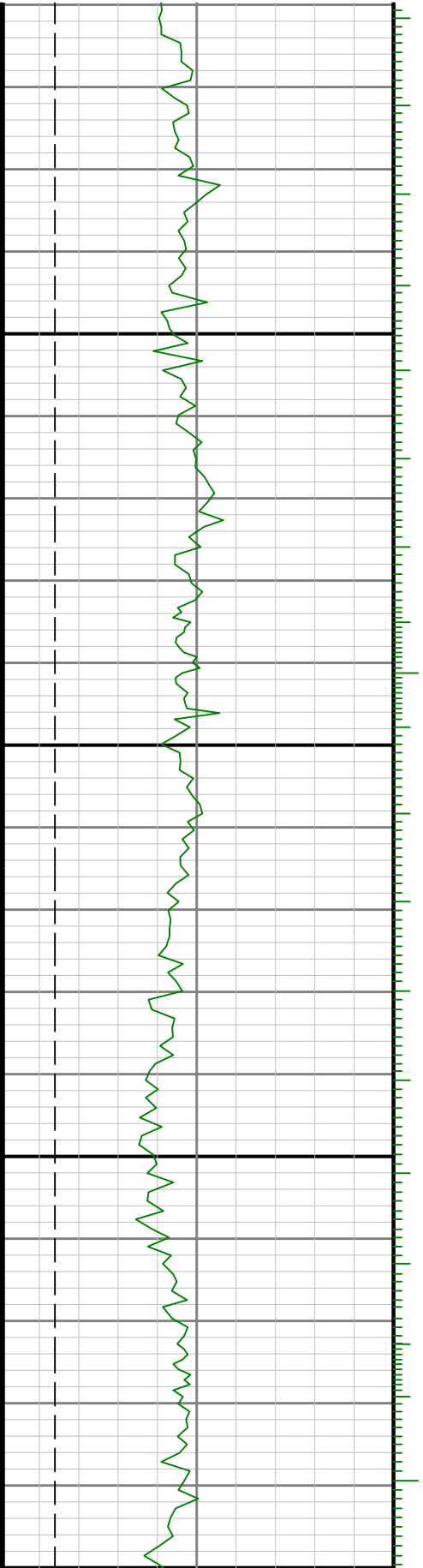



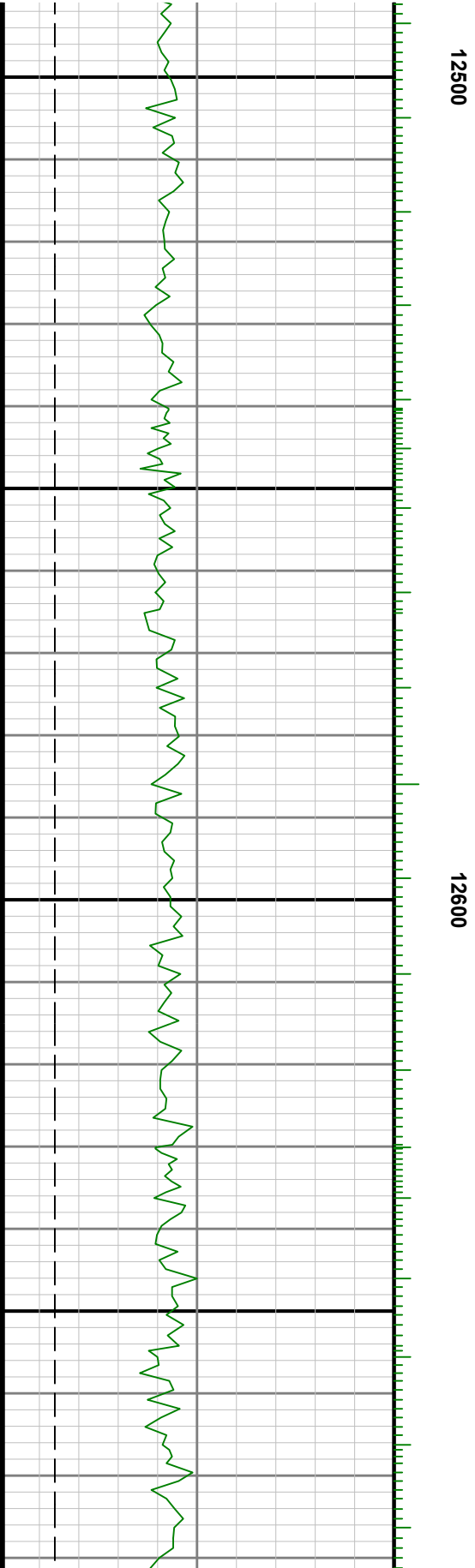
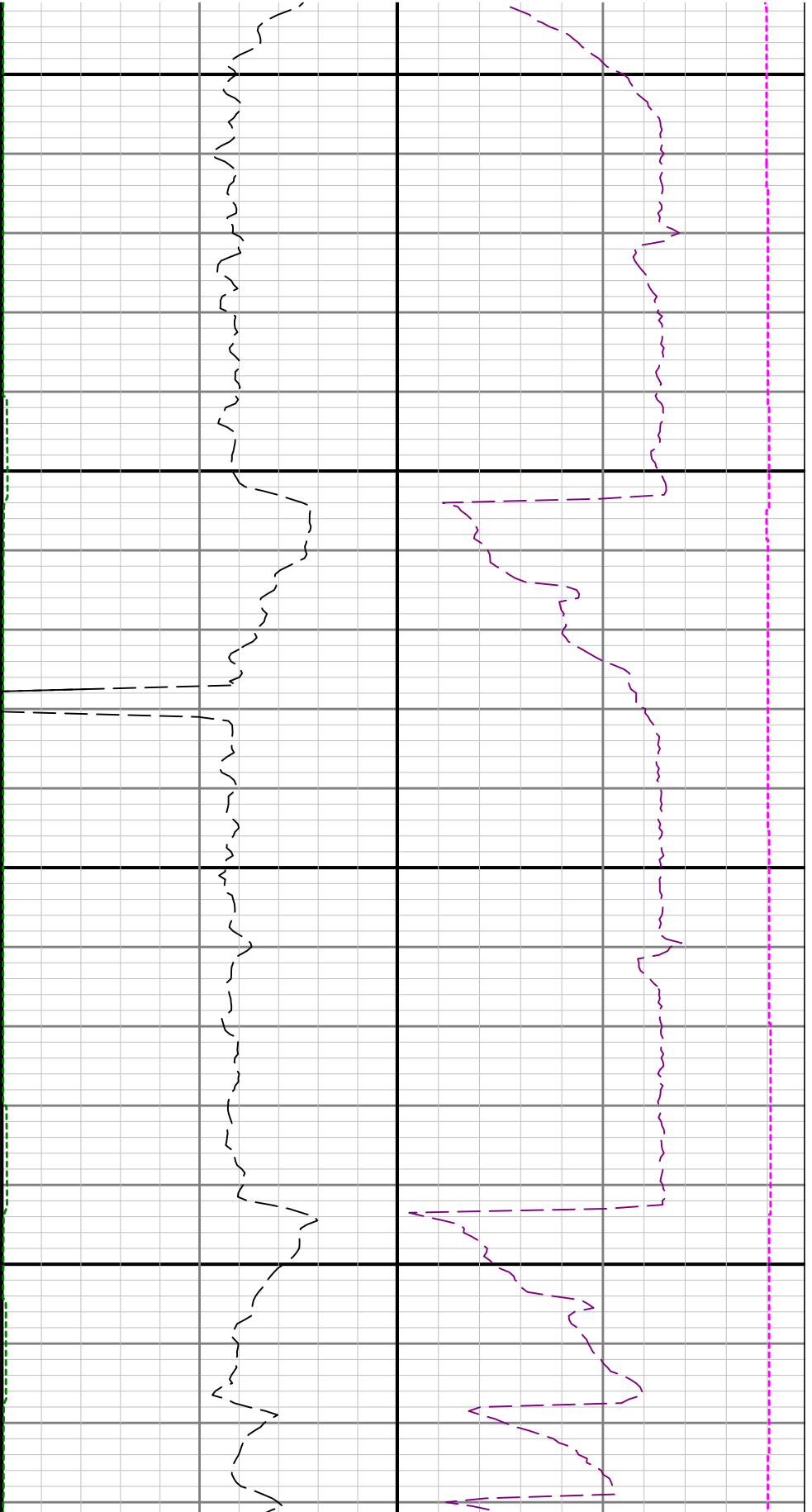

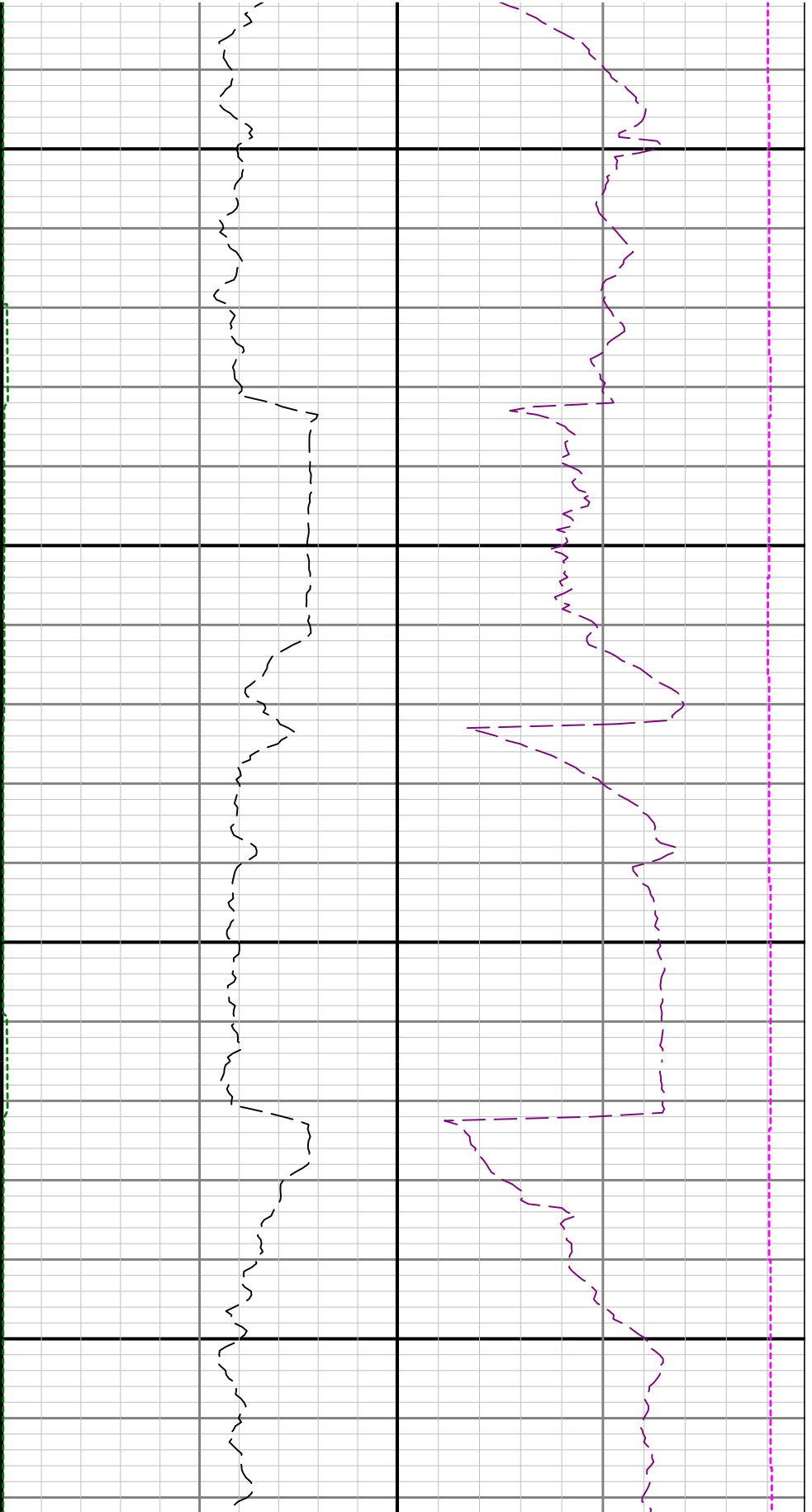

12700

12800

