

SRC ENERGY

Location: COLORADO Slot: SLOT#16 FALKEN 4N-14C-S (1679°FSL & 276°FEL, SEC.11)
Field: WELD COUNTY (NAD83, TRUE NORTH) Well: FALKEN 4N-14C-S
Facility: SEC.11-T06N-R66W Wellbore: FALKEN 4N-14C-S PWB

Plot reference wellpath is FALKEN 4N-14C-S PWB (REV-B.0)	Grid System: NAD83 / Lambert Colorado SP, Northern Zone (501), US feet
True vertical depths are referenced to PRECISION DRILLING 562 (25') (RKB)	* = Wellpath was transformed from a different geodetic datum
Measured depths are referenced to PRECISION DRILLING 562 (25') (RKB)	North Reference: True north
PRECISION DRILLING 562 (25') (RKB) to Mean Sea Level: 4835 feet	Scale: True distance
Mean Sea Level to Mud line (At Slot: SLOT#16 FALKEN 4N-14C-S (1679°FSL & 276°FEL, SEC.11)): 0 feet	Depths are in feet
Coordinates are in feet referenced to Slot	Created by: doddanna on 2018-02-05
	Database: WellArchitectDB

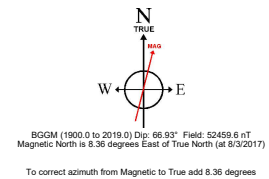

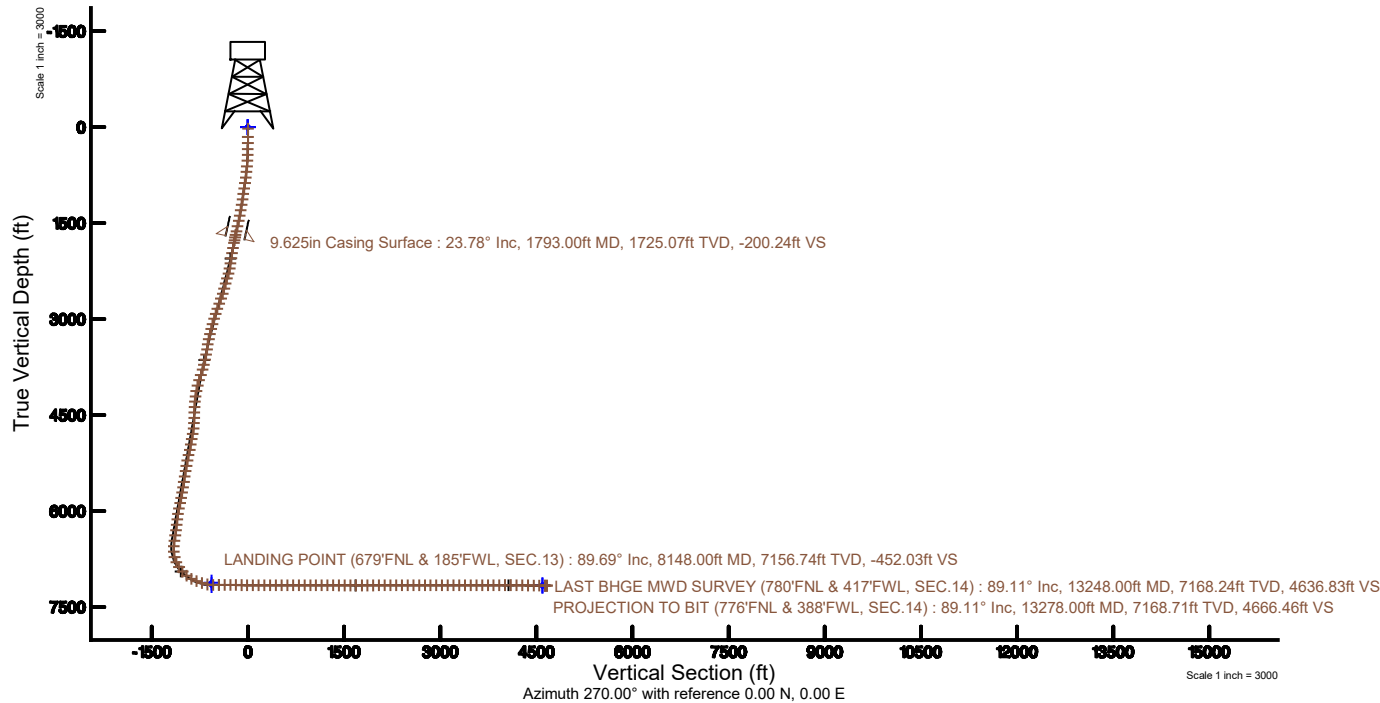
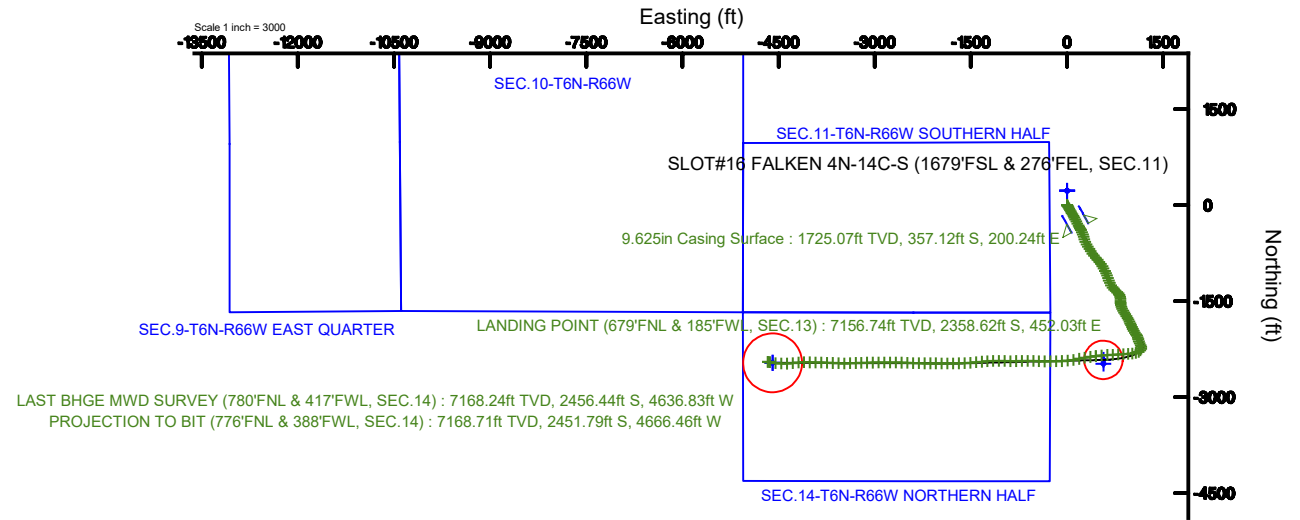

SRC ENERGY

Actual Wellpath Report

FALKEN 4N-14C-S AWP

Page 1 of 9



REFERENCE WELLPATH IDENTIFICATION

Operator	SRC ENERGY	Slot	SLOT#16 FALKEN 4N-14C-S (1679'FSL & 276'FEL, SEC.11)
Area	COLORADO	Well	FALKEN 4N-14C-S
Field	WELD COUNTY (NAD83,TRUE NORTH)	Wellbore	FALKEN 4N-14C-S AWB
Facility	SEC.11-T06N-R66W		

REPORT SETUP INFORMATION

Projection System	NAD83 / Lambert Colorado SP, Northern Zone (501), US feet	Software System	WellArchitect® 5.0
North Reference	True	User	Doddanna
Scale	0.999966	Report Generated	2/5/2018 at 3:33:36 PM
Convergence at slot	0.49° East	Database/Source file	WellArchitectDB/FALKEN_4N-14C-S_AWP.xml

WELLPATH LOCATION

	Local coordinates		Grid coordinates		Geographic coordinates	
	North[ft]	East[ft]	Easting[US ft]	Northing[US ft]	Latitude	Longitude
Slot Location	-224.78	-1.95	3212478.19	1425971.46	40°30'00.648"N	104°44'09.427"W
Facility Reference Pt			3212478.20	1426196.25	40°30'02.869"N	104°44'09.402"W
Field Reference Pt			3171284.48	1426358.81	40°30'07.643"N	104°53'02.634"W

WELLPATH DATUM

Calculation method	Minimum curvature	PRECISION DRILLING 562 (25') (RKB) to Facility Vertical Datum	4835.00ft
Horizontal Reference Pt	Slot	PRECISION DRILLING 562 (25') (RKB) to Mean Sea Level	4835.00ft
Vertical Reference Pt	PRECISION DRILLING 562 (25') (RKB)	PRECISION DRILLING 562 (25') (RKB) to Mud Line at Slot (SLOT#16 FALKEN 4N-14C-S (1679'FSL & 276'FEL, SEC.11))	4835.00ft
MD Reference Pt	PRECISION DRILLING 562 (25') (RKB)	Section Origin	N 0.00, E 0.00 ft
Field Vertical Reference	Mean Sea Level	Section Azimuth	270.00°



SRC ENERGY

Actual Wellpath Report

FALKEN 4N-14C-S AWP

Page 2 of 9



REFERENCE WELLPATH IDENTIFICATION

Operator	SRC ENERGY	Slot	SLOT#16 FALKEN 4N-14C-S (1679'FSL & 276'FEL, SEC.11)
Area	COLORADO	Well	FALKEN 4N-14C-S
Field	WELD COUNTY (NAD83,TRUE NORTH)	Wellbore	FALKEN 4N-14C-S AWB
Facility	SEC.11-T06N-R66W		

WELLPATH DATA (151 stations) † = interpolated/extrapolated station

MD [ft]	Inclination [°]	Azimuth [°]	TVD [ft]	Vert Sect [ft]	North [ft]	East [ft]	DLS [°/100ft]	Comments
0.00†	0.000	13.680	0.00	0.00	0.00	0.00	0.00	
25.00	0.000	13.680	25.00	0.00	0.00	0.00	0.00	
153.00	0.240	13.680	153.00	-0.06	0.26	0.06	0.19	
247.00	0.710	140.650	247.00	-0.48	0.00	0.48	0.93	
342.00	1.860	155.540	341.97	-1.49	-1.86	1.49	1.25	
436.00	4.490	147.510	435.82	-4.10	-6.35	4.10	2.83	
526.00	7.420	150.400	525.32	-8.86	-14.38	8.86	3.27	
614.00	9.470	149.150	612.37	-15.38	-25.53	15.38	2.34	
704.00	11.630	148.580	700.84	-23.91	-39.63	23.91	2.40	
793.00	14.450	150.250	787.54	-34.10	-56.93	34.10	3.20	
883.00	16.610	150.540	874.24	-46.00	-77.88	46.00	2.40	
972.00	16.930	150.310	959.46	-58.67	-100.22	58.67	0.37	
1061.00	17.010	150.800	1044.58	-71.44	-122.84	71.44	0.18	
1151.00	16.760	148.000	1130.71	-84.74	-145.33	84.74	0.95	
1240.00	18.740	150.290	1215.47	-98.63	-168.64	98.63	2.36	
1330.00	20.740	154.210	1300.18	-112.73	-195.55	112.73	2.66	
1419.00	22.540	151.450	1382.90	-127.74	-224.72	127.74	2.32	
1509.00	23.790	151.510	1465.64	-144.64	-255.83	144.64	1.39	
1598.00	24.100	151.610	1546.98	-161.85	-287.59	161.85	0.35	
1688.00	24.140	150.940	1629.13	-179.52	-319.84	179.52	0.31	
1747.00	23.950	150.890	1683.01	-191.21	-340.85	191.21	0.32	
1839.00	23.610	151.120	1767.20	-209.19	-373.30	209.19	0.38	
1883.00	24.000	153.800	1807.45	-217.40	-389.04	217.40	2.61	
1973.00	25.910	158.020	1889.05	-232.84	-423.71	232.84	2.90	
2062.00	25.810	159.330	1969.14	-246.96	-459.87	246.96	0.65	
2152.00	25.750	162.490	2050.19	-259.75	-496.84	259.75	1.53	
2241.00	28.140	164.130	2129.52	-271.31	-535.47	271.31	2.81	
2331.00	28.130	158.770	2208.90	-284.80	-575.67	284.80	2.81	
2420.00	28.320	149.040	2287.36	-303.27	-613.35	303.27	5.17	
2510.00	27.940	144.070	2366.74	-326.63	-648.73	326.63	2.64	



SRC ENERGY

Actual Wellpath Report

FALKEN 4N-14C-S AWP

Page 3 of 9



REFERENCE WELLPATH IDENTIFICATION

Operator	SRC ENERGY	Slot	SLOT#16 FALKEN 4N-14C-S (1679'FSL & 276'FEL, SEC.11)
Area	COLORADO	Well	FALKEN 4N-14C-S
Field	WELD COUNTY (NAD83,TRUE NORTH)	Wellbore	FALKEN 4N-14C-S AWB
Facility	SEC.11-T06N-R66W		

WELLPATH DATA (151 stations)

MD [ft]	Inclination [°]	Azimuth [°]	TVD [ft]	Vert Sect [ft]	North [ft]	East [ft]	DLS [°/100ft]	Comments
2599.00	28.280	150.160	2445.26	-349.36	-683.91	349.36	3.25	
2689.00	29.100	150.220	2524.21	-370.83	-721.40	370.83	0.91	
2778.00	28.770	144.590	2602.11	-394.00	-757.65	394.00	3.08	
2868.00	28.480	138.320	2681.13	-420.82	-791.34	420.82	3.35	
2958.00	28.420	138.680	2760.26	-449.23	-823.45	449.23	0.20	
3047.00	28.510	141.020	2838.51	-476.58	-855.87	476.58	1.26	
3137.00	28.400	140.890	2917.63	-503.59	-889.17	503.59	0.14	
3226.00	26.530	141.810	2996.60	-529.23	-921.22	529.23	2.15	
3316.00	26.280	150.060	3077.24	-551.61	-954.29	551.61	4.08	
3405.00	28.930	152.780	3156.10	-571.30	-990.52	571.30	3.30	
3495.00	28.430	151.420	3235.06	-591.50	-1028.69	591.50	0.91	
3584.00	26.570	154.600	3314.01	-610.18	-1065.28	610.18	2.66	
3673.00	25.910	158.900	3393.84	-625.72	-1101.40	625.72	2.26	
3763.00	26.920	162.840	3474.45	-638.81	-1139.22	638.81	2.25	
3853.00	27.750	159.970	3554.40	-652.00	-1178.37	652.00	1.73	
3942.00	27.900	155.720	3633.12	-667.66	-1216.82	667.66	2.23	
4032.00	27.730	151.550	3712.73	-686.29	-1254.43	686.29	2.17	
4121.00	27.390	144.350	3791.65	-708.10	-1289.28	708.10	3.76	
4211.00	24.560	130.510	3872.63	-734.41	-1318.29	734.41	7.41	
4300.00	19.950	124.580	3954.99	-760.99	-1338.93	760.99	5.76	
4390.00	19.920	134.020	4039.62	-784.67	-1358.31	784.67	3.57	
4479.00	19.740	145.110	4123.37	-804.17	-1381.18	804.17	4.23	
4569.00	18.880	155.920	4208.33	-818.81	-1406.95	818.81	4.08	
4658.00	20.850	167.210	4292.06	-828.20	-1435.56	828.20	4.84	
4747.00	20.030	172.510	4375.47	-833.69	-1466.12	833.69	2.27	
4837.00	20.830	179.530	4459.82	-835.83	-1497.40	835.83	2.86	
4926.00	20.780	176.830	4543.02	-836.84	-1528.99	836.84	1.08	
5016.00	20.900	169.860	4627.14	-840.55	-1560.74	840.55	2.76	
5105.00	20.620	160.810	4710.38	-848.49	-1591.18	848.49	3.61	
5195.00	20.790	153.270	4794.59	-860.89	-1620.41	860.89	2.97	



SRC ENERGY

Actual Wellpath Report

FALKEN 4N-14C-S AWP

Page 4 of 9



REFERENCE WELLPATH IDENTIFICATION

Operator	SRC ENERGY	Slot	SLOT#16 FALKEN 4N-14C-S (1679'FSL & 276'FEL, SEC.11)
Area	COLORADO	Well	FALKEN 4N-14C-S
Field	WELD COUNTY (NAD83,TRUE NORTH)	Wellbore	FALKEN 4N-14C-S AWB
Facility	SEC.11-T06N-R66W		

WELLPATH DATA (151 stations)

MD [ft]	Inclination [°]	Azimuth [°]	TVD [ft]	Vert Sect [ft]	North [ft]	East [ft]	DLS [°/100ft]	Comments
5284.00	21.670	150.470	4877.55	-876.09	-1648.82	876.09	1.51	
5374.00	21.940	152.600	4961.11	-892.02	-1678.21	892.02	0.93	
5463.00	21.800	148.380	5043.71	-908.34	-1707.04	908.34	1.77	
5553.00	21.950	146.110	5127.23	-926.48	-1735.24	926.48	0.95	
5643.00	20.430	149.100	5211.15	-943.93	-1762.68	943.93	2.07	
5732.00	20.260	153.160	5294.60	-958.86	-1789.76	958.86	1.60	
5821.00	21.320	155.410	5377.80	-972.55	-1818.22	972.55	1.49	
5911.00	21.120	154.720	5461.70	-986.28	-1847.76	986.28	0.36	
6000.00	19.780	156.310	5545.09	-999.18	-1876.05	999.18	1.63	
6090.00	22.470	154.610	5629.04	-1012.68	-1905.54	1012.68	3.07	
6179.00	21.130	155.250	5711.67	-1026.69	-1935.47	1026.69	1.53	
6269.00	22.770	153.100	5795.14	-1041.36	-1965.74	1041.36	2.03	
6358.00	20.070	142.730	5878.02	-1058.41	-1993.27	1058.41	5.22	
6448.00	20.000	143.450	5962.57	-1076.93	-2017.92	1076.93	0.28	
6537.00	17.660	154.790	6046.83	-1091.75	-2042.37	1091.75	4.87	
6627.00	18.890	160.920	6132.30	-1102.33	-2068.50	1102.33	2.53	
6716.00	20.060	162.150	6216.21	-1111.72	-2096.64	1111.72	1.39	
6806.00	22.820	162.280	6299.97	-1121.76	-2127.96	1121.76	3.07	
6895.00	22.670	156.240	6382.06	-1133.93	-2160.11	1133.93	2.63	
6985.00	18.900	149.860	6466.20	-1148.24	-2188.60	1148.24	4.88	
7074.00	18.730	169.440	6550.53	-1158.11	-2215.14	1158.11	7.07	
7164.00	18.810	192.860	6635.86	-1157.52	-2243.53	1157.52	8.32	
7253.00	22.160	216.820	6719.37	-1144.24	-2271.01	1144.24	10.06	
7343.00	25.970	240.080	6801.72	-1116.92	-2294.49	1116.92	11.27	
7432.00	35.550	255.570	6878.22	-1074.81	-2310.72	1074.81	13.89	
7522.00	41.470	264.140	6948.67	-1019.74	-2320.30	1019.74	8.84	
7611.00	50.910	266.780	7010.22	-955.79	-2325.26	955.79	10.82	
7701.00	61.450	265.300	7060.24	-881.31	-2330.47	881.31	11.79	
7790.00	68.690	267.370	7097.73	-800.82	-2335.59	800.82	8.40	
7880.00	72.120	267.910	7127.91	-716.12	-2339.07	716.12	3.85	



SRC ENERGY

Actual Wellpath Report

FALKEN 4N-14C-S AWP

Page 5 of 9



REFERENCE WELLPATH IDENTIFICATION

Operator	SRC ENERGY	Slot	SLOT#16 FALKEN 4N-14C-S (1679'FSL & 276'FEL, SEC.11)
Area	COLORADO	Well	FALKEN 4N-14C-S
Field	WELD COUNTY (NAD83,TRUE NORTH)	Wellbore	FALKEN 4N-14C-S AWB
Facility	SEC.11-T06N-R66W		

WELLPATH DATA (151 stations)

MD [ft]	Inclination [°]	Azimuth [°]	TVD [ft]	Vert Sect [ft]	North [ft]	East [ft]	DLS [°/100ft]	Comments
7969.00	80.260	266.920	7149.14	-629.86	-2342.98	629.86	9.21	
8058.00	90.120	265.580	7156.59	-541.47	-2348.78	541.47	11.18	
8148.00	89.690	261.870	7156.74	-452.03	-2358.62	452.03	4.15	LANDING POINT (679'FNL & 185'FWL, SEC.13)
8238.00	89.720	260.910	7157.21	-363.04	-2372.09	363.04	1.07	
8327.00	89.660	260.000	7157.69	-275.28	-2386.85	275.28	1.02	
8416.00	89.750	259.460	7158.15	-187.71	-2402.72	187.71	0.62	
8506.00	89.260	259.920	7158.92	-99.16	-2418.82	99.16	0.75	
8595.00	88.830	263.570	7160.41	-11.11	-2431.60	11.11	4.13	
8685.00	90.280	268.470	7161.11	78.64	-2437.84	-78.64	5.68	
8774.00	90.280	268.950	7160.67	167.62	-2439.84	-167.62	0.54	
8864.00	90.220	268.810	7160.28	257.60	-2441.60	-257.60	0.17	
8954.00	90.030	269.650	7160.08	347.59	-2442.81	-347.59	0.96	
9043.00	90.030	273.780	7160.04	436.53	-2440.15	-436.53	4.64	
9132.00	89.850	272.320	7160.13	525.40	-2435.42	-525.40	1.65	
9222.00	89.850	269.290	7160.37	615.38	-2434.15	-615.38	3.37	
9311.00	89.750	268.280	7160.68	704.36	-2436.04	-704.36	1.14	
9401.00	89.850	269.140	7160.99	794.33	-2438.06	-794.33	0.96	
9490.00	89.850	270.020	7161.22	883.33	-2438.72	-883.33	0.99	
9580.00	89.780	272.340	7161.51	973.31	-2436.86	-973.31	2.58	
9669.00	89.880	271.220	7161.78	1062.26	-2434.10	-1062.26	1.26	
9759.00	89.720	267.320	7162.09	1152.24	-2435.25	-1152.24	4.34	
9848.00	89.780	265.300	7162.48	1241.05	-2440.97	-1241.05	2.27	
9937.00	89.450	265.070	7163.08	1329.73	-2448.44	-1329.73	0.45	
10027.00	89.880	264.300	7163.60	1419.34	-2456.78	-1419.34	0.98	
10116.00	90.250	266.000	7163.50	1508.02	-2464.30	-1508.02	1.95	
10206.00	89.940	267.210	7163.35	1597.86	-2469.63	-1597.86	1.39	
10295.00	89.940	268.880	7163.45	1686.80	-2472.67	-1686.80	1.88	
10385.00	90.090	269.240	7163.42	1776.79	-2474.15	-1776.79	0.43	
10474.00	90.060	270.440	7163.31	1865.79	-2474.39	-1865.79	1.35	
10563.00	90.060	270.620	7163.21	1954.78	-2473.57	-1954.78	0.20	



SRC ENERGY

Actual Wellpath Report

FALKEN 4N-14C-S AWP

Page 6 of 9



REFERENCE WELLPATH IDENTIFICATION

Operator	SRC ENERGY	Slot	SLOT#16 FALKEN 4N-14C-S (1679'FSL & 276'FEL, SEC.11)
Area	COLORADO	Well	FALKEN 4N-14C-S
Field	WELD COUNTY (NAD83,TRUE NORTH)	Wellbore	FALKEN 4N-14C-S AWB
Facility	SEC.11-T06N-R66W		

WELLPATH DATA (151 stations)

MD [ft]	Inclination [°]	Azimuth [°]	TVD [ft]	Vert Sect [ft]	North [ft]	East [ft]	DLS [°/100ft]	Comments
10653.00	90.180	270.010	7163.03	2044.78	-2473.08	-2044.78	0.69	
10742.00	89.850	269.450	7163.00	2133.78	-2473.50	-2133.78	0.73	
10832.00	90.030	270.700	7163.10	2223.78	-2473.38	-2223.78	1.40	
10921.00	90.000	271.660	7163.07	2312.76	-2471.55	-2312.76	1.08	
11010.00	90.150	272.250	7162.96	2401.71	-2468.51	-2401.71	0.68	
11100.00	90.220	271.920	7162.67	2491.65	-2465.23	-2491.65	0.37	
11189.00	90.150	271.610	7162.38	2580.60	-2462.49	-2580.60	0.36	
11279.00	90.120	270.510	7162.17	2670.59	-2460.83	-2670.59	1.22	
11369.00	90.030	270.300	7162.05	2760.58	-2460.19	-2760.58	0.25	
11458.00	90.060	268.610	7161.98	2849.58	-2461.04	-2849.58	1.90	
11548.00	90.000	270.070	7161.93	2939.57	-2462.08	-2939.57	1.62	
11638.00	90.150	269.380	7161.81	3029.57	-2462.51	-3029.57	0.78	
11727.00	90.000	269.510	7161.70	3118.56	-2463.37	-3118.56	0.22	
11816.00	90.060	268.760	7161.65	3207.55	-2464.71	-3207.55	0.85	
11905.00	90.030	267.250	7161.58	3296.50	-2467.81	-3296.50	1.70	
11995.00	89.820	267.320	7161.70	3386.39	-2472.07	-3386.39	0.25	
12084.00	89.940	270.320	7161.89	3475.36	-2473.91	-3475.36	3.37	
12174.00	90.220	272.310	7161.76	3565.34	-2471.84	-3565.34	2.23	
12263.00	90.620	272.940	7161.11	3654.24	-2467.77	-3654.24	0.84	
12353.00	90.090	271.700	7160.55	3744.16	-2464.12	-3744.16	1.50	
12442.00	90.180	271.210	7160.34	3833.13	-2461.86	-3833.13	0.56	
12532.00	90.310	271.580	7159.96	3923.11	-2459.67	-3923.11	0.44	
12621.00	90.710	271.570	7159.16	4012.07	-2457.23	-4012.07	0.45	
12711.00	89.110	268.830	7159.30	4102.06	-2456.91	-4102.06	3.53	
12800.00	89.080	265.300	7160.71	4190.91	-2461.47	-4190.91	3.97	
12890.00	89.140	263.820	7162.11	4280.50	-2470.00	-4280.50	1.65	
12979.00	88.950	267.020	7163.59	4369.19	-2477.10	-4369.19	3.60	
13069.00	88.950	273.010	7165.24	4459.13	-2477.08	-4459.13	6.65	
13158.00	89.050	277.270	7166.80	4547.74	-2469.11	-4547.74	4.79	
13248.00	89.110	278.920	7168.24	4636.83	-2456.44	-4636.83	1.83	LAST BHGE MWD SURVEY (780'FNL & 417'FWL, SEC.14)



SRC ENERGY

Actual Wellpath Report

FALKEN 4N-14C-S AWP

Page 7 of 9



REFERENCE WELLPATH IDENTIFICATION

Operator	SRC ENERGY	Slot	SLOT#16 FALKEN 4N-14C-S (1679'FSL & 276'FEL, SEC.11)
Area	COLORADO	Well	FALKEN 4N-14C-S
Field	WELD COUNTY (NAD83,TRUE NORTH)	Wellbore	FALKEN 4N-14C-S AWB
Facility	SEC.11-T06N-R66W		

WELLPATH DATA (151 stations)

MD [ft]	Inclination [°]	Azimuth [°]	TVD [ft]	Vert Sect [ft]	North [ft]	East [ft]	DLS [°/100ft]	Comments
13278.00	89.110	278.920	7168.71	4666.46	-2451.79	-4666.46	0.00	PROJECTION TO BIT (776'FNL & 388'FWL, SEC.14)

HOLE & CASING SECTIONS - Ref Wellbore: FALKEN 4N-14C-S AWB Ref Wellpath: FALKEN 4N-14C-S AWP

String/Diameter	Start MD [ft]	End MD [ft]	Interval [ft]	Start TVD [ft]	End TVD [ft]	Start N/S [ft]	Start E/W [ft]	End N/S [ft]	End E/W [ft]
13.5in Open Hole	25.00	1793.00	1768.00	25.00	1725.07	0.00	0.00	-357.12	200.24
9.625in Casing Surface	25.00	1793.00	1768.00	25.00	1725.07	0.00	0.00	-357.12	200.24
8.5in Open Hole	1793.00	13278.00	11485.00	1725.07	7168.71	-357.12	200.24	-2451.79	-4666.46



SRC ENERGY

Actual Wellpath Report

FALKEN 4N-14C-S AWP

Page 8 of 9



REFERENCE WELLPATH IDENTIFICATION

Operator	SRC ENERGY	Slot	SLOT#16 FALKEN 4N-14C-S (1679'FSL & 276'FEL, SEC.11)
Area	COLORADO	Well	FALKEN 4N-14C-S
Field	WELD COUNTY (NAD83,TRUE NORTH)	Wellbore	FALKEN 4N-14C-S AWB
Facility	SEC.11-T06N-R66W		

TARGETS

Name	TVD [ft]	North [ft]	East [ft]	Grid East [US ft]	Grid North [US ft]	Latitude	Longitude	Shape
SEC.10-T6N-R66W	0.00	224.78	1.95	3212478.20	1426196.25	40°30'02.869"N	104°44'09.402"W	polygon
SEC.11-T6N-R66W SOUTHERN HALF	0.00	224.78	1.95	3212478.20	1426196.25	40°30'02.869"N	104°44'09.402"W	polygon
SEC.14-T6N-R66W NORTHERN HALF	0.00	224.78	1.95	3212478.20	1426196.25	40°30'02.869"N	104°44'09.402"W	polygon
SEC.9-T6N-R66W EAST QUARTER	0.00	224.78	1.95	3212478.20	1426196.25	40°30'02.869"N	104°44'09.402"W	polygon
FALKEN 4N-14C-S TOP OF PROD ON PLAT (800'FNL & 300'FWL, SEC.13)	7120.00	-2479.18	567.40	3213066.91	1423497.35	40°29'36.150"N	104°44'02.083"W	circle
FALKEN 4N-14C-S TOP OF PROD REV-2 (740'FNL & 300'FWL, SEC.13)	7157.51	-2419.18	567.40	3213066.40	1423557.35	40°29'36.743"N	104°44'02.083"W	circle
FALKEN 4N-14C-S BHL ON PLAT (789'FNL & 460'FWL, SEC.09)	7162.00	-2465.28	-4594.26	3207905.51	1423466.78	40°29'36.283"N	104°45'08.892"W	circle
FALKEN 4N-14C-S BHL REV-2 (789'FNL & 460'FWL, SEC.14)	7168.11	-2465.28	-4594.26	3207905.51	1423466.78	40°29'36.283"N	104°45'08.892"W	circle

WELLPATH COMPOSITION - Ref Wellbore: FALKEN 4N-14C-S AWB Ref Wellpath: FALKEN 4N-14C-S AWP

Start MD [ft]	End MD [ft]	Positional Uncertainty Model	Log Name/Comment	Wellbore
25.00	1747.00	Custom BHI NaviTrak (Standard Rotating+Axial Corr) (Rockies 0.03Gt model)	13 1/2" APS EM SURVEYS <153'-1747>	FALKEN 4N-14C-S AWB
1747.00	13248.00	BHI AutoTrak Curve (IFR1, Short)	ATC 8 1/2" MONOBORE SURVEYS <1839'-13248>	FALKEN 4N-14C-S AWB
13248.00	13278.00	Blind Drilling (std)	Projection to bit	FALKEN 4N-14C-S AWB



SRC ENERGY

Actual Wellpath Report

FALKEN 4N-14C-S AWP

Page 9 of 9



REFERENCE WELLPATH IDENTIFICATION

Operator	SRC ENERGY	Slot	SLOT#16 FALKEN 4N-14C-S (1679'FSL & 276'FEL, SEC.11)
Area	COLORADO	Well	FALKEN 4N-14C-S
Field	WELD COUNTY (NAD83,TRUE NORTH)	Wellbore	FALKEN 4N-14C-S AWB
Facility	SEC.11-T06N-R66W		

WELLPATH COMMENTS

MD [ft]	Inclination [°]	Azimuth [°]	TVD [ft]	Comment
8148.00	89.690	261.870	7156.74	LANDING POINT (679'FNL & 185'FWL, SEC.13)
13248.00	89.110	278.920	7168.24	LAST BHGE MWD SURVEY (780'FNL & 417'FWL, SEC.14)
13278.00	89.110	278.920	7168.71	PROJECTION TO BIT (776'FNL & 388'FWL, SEC.14)