



LWD MEMORY LOG

Gamma Ray

Scale: 1:240 MD

Company: SRC Energy

Well: Falken 4N-14C-S

Field: Weld County

County: Weld County

State: Colorado

Country: United States

Status: Final Print

API No: 05-123-45124

Job ID: 8728785

Permanent Datum (P.D.): Ground Level

Log Measured From: Rig Floor

Elevation: 4810.00 ft

Above P.D. 25.00 ft

Elev. KB: 4835.00 ft

Elev. DF: 4810.00 ft

Elev. GL: 4810.00 ft

Directional

Other Services:

Driller's Depth

Interval Logged

Magnetic Field Reference

Date From: 2017-09-05

Date To: 2017-12-20

Spud Date: 2017-09-05

Top: (ft) 1804.01

Bottom: (ft) 13278.64

Azi Reference North: True

Total Magnetic Field Strength: (mT) 52594

Mag to Reference North Correction: (deg) 7.36 E

Dip Angle: (deg) 66.92

Borehole Record

Casing Record

Hole Size (in)

From (ft)

To (ft)

Size (in)

Weight (lb/ft)

From (ft)

To (ft)

13.500

25.00

1804.00

9.625

36.00

25.00

1747.00

8.500

1804.00

13278.00

13.500

1804.01

0.24

13.68

23.61

151.12

89.11

278.92

8.500

11474.63

23.61

151.12

89.11

278.92

8.500

11474.63

Deviation Record

Mud Record

Type

From (ft)

To (ft)

Hole Size (in)

Interval (ft)

Inc | Azi (Start)

Inc | Azi (End)

Diesel-Oil Based Mud

1804.00

13278.00

13.500

1804.01

0.24

13.68

23.61

151.12

8.500

11474.63

23.61

151.12

89.11

278.92

8.500

11474.63

23.61

151.12

89.11

278.92

Acquisition System

Software Version

RT4.1

PlotStudio

Other

Rig: PD 562

Contrador: Precision Drilling

District: RMA

Unit: D&E

© 2017 Baker Hughes, a GE company, LLC - All rights reserved. Baker Hughes, a GE company, LLC and its affiliates ("BHGE") provides this information on an "as is" basis for general information purposes and believes it to be accurate as of the date of publication. BHGE does not make any representation as to the accuracy or completeness of the information and makes no warranties of any kind, specific, implied or oral, to the fullest extent permissible by law, including those of merchantability and fitness for a particular purpose or use. BHGE hereby disclaims any and all liability for any direct, indirect, consequential or special damages, claims for lost profits, or third party claims arising from the use of the information, whether a claim is asserted in contract, tort, or otherwise. The BHGE logo is a trademark of Baker Hughes, a GE company, LLC. GE and the GE monogram are trademarks of General Electric Company used under trademark license.

Log Run Summary

Run No	Bit Run	Bit Size	Bit Type	Bit Gauge	Assembly Type	Logged Interval		Bit Depth Interval		Date / Time		Circ. Hours
						Top	Bottom	From	To	Start Logging	End Logging	

No.	Run No.	Size (in)	Type	Gauge Length (in)	Type	Top (ft)	Bottom (ft)	From (ft)	To (ft)	Start Logging	End Logging	Hours
2	2	8.500	PDC	3.00	AutoTrak Curve	1804.00	1804.00	1804.00	13278.00	2017-12-17 01:35	2017-12-20 16:55	58.02

Crew

Name	Arrive Wellsite	Depart Wellsite	Name	Arrive Wellsite	Depart Wellsite	Name	Arrive Wellsite	Depart Wellsite
Garrett Gerdson	2017-12-15	2017-12-21						

Mud Properties Record

Date / Time	Run No.	Measured Depth (ft)	Mud Type	Density (ppg)	Viscosity (cP)	pH	Fluid Loss (cm3)	Oil / Water	Source	Total Chlorides (ppm)	K+ (%)
2017-12-18 03:00	2	6806.00	Diesel-Oil Based Mud	9.8	62	N/A	14.0	70/30	Active Pit	32000	0.00
2017-12-18 15:00	2	7799.00	Diesel-Oil Based Mud	9.8	62	N/A	14.0	69/31	Active Pit	33000	0.00
2017-12-19 15:00	2	8604.00	Diesel-Oil Based Mud	9.8	60	N/A	12.0	71/29	Active Pit	35000	0.00
2017-12-20 03:00	2	10978.00	Diesel-Oil Based Mud	9.8	59	N/A	12.0	72/28	Active Pit	41000	0.00
2017-12-21 03:00	2	13278.00	Diesel-Oil Based Mud	9.9	57	N/A	14.0	71/29	Active Pit	39000	0.00

Equipment and Service Data

Run No.	Tool	Serial Number	Measurement	Sensor Offset (ft)	Bit Offset (ft)	Max O.D. (in)	Min I.D. (in)
2	ATC_SU	12161973	Near Bit VSS	5.93	6.73	7.000	4.330
2	ATC_SU	12161973	Near Bit Inclination	5.93	6.73	7.000	4.330
2	ATC_MWD	14179563	Gamma (single)	2.76	12.90	7.000	3.250
2	ATC_MWD	14179563	Directional (mag)	12.27	22.41	7.000	3.250

Service and Tool Mnemonics

Mnemonic	Name	Description
ATC_SU	ATC_SU	Auto Trak Curve Steering Unit
ATC_MWD	ATC_MWD	Auto Trak Curve MWD
ATC_LCPM	ATC_LCPM	Auto Trak Curve LCPM

Comments

1	Depth measurements obtained from a depth control system not supplied or operated by Baker Hughes. Due to lack of control by Baker Hughes logging engineers, depth calibrations and measurements could not be independently verified.
2	Baker Hughes LWD Run 1 utilized 8 inch APS EM Services (Directional only) behind a 13 1/2 inch bit and steerable assembly from surface to 1804 feet MD (surface to 1735 feet TVD). No logging data was acquired during this run.
3	Baker Hughes LWD Run 2 utilized 6 3/4 inch NaviGamma services (Gamma Ray and Directional) behind an 8 1/2 inch bit and rotary steerable assembly from 1804 to 13278 feet MD (1735 to 7169 feet TVD).
4	Gamma Ray Curve (GRAM) is presented 0 to 300 API per customer request.

Remarks

Number	Measured Depth (ft)	Hole Section (in)	Run No.	Remark

Curve Mnemonics

Presented Curves	Description	Units
ROPA	Depth Averaged ROP 3 ft Average	ft/h
TVD	True Vertical Depth	ft
WOBA	Weight On Bit, Average 1 ft Average	klb
GRAM	OnTrak - Gamma Ray - Apparent - Memory 0.5 ft Average	API
GRIM	OnTrak - Gamma Ray - Data Point Indicator - Memory	unitless
GRTM	OnTrak - Gamma Ray - Time Since Drilled - Memory	min
TCDM	Downhole Temperature	degF



Company

Well

Interval

Created

SRC Energy

Falken 4N-14C-S

Date From: 2017-09-05 20:28:24

Date To: 2017-12-20 16:55:46

2017-12-21 21:33:14

Top: 1740.00

Bottom: 13279.00

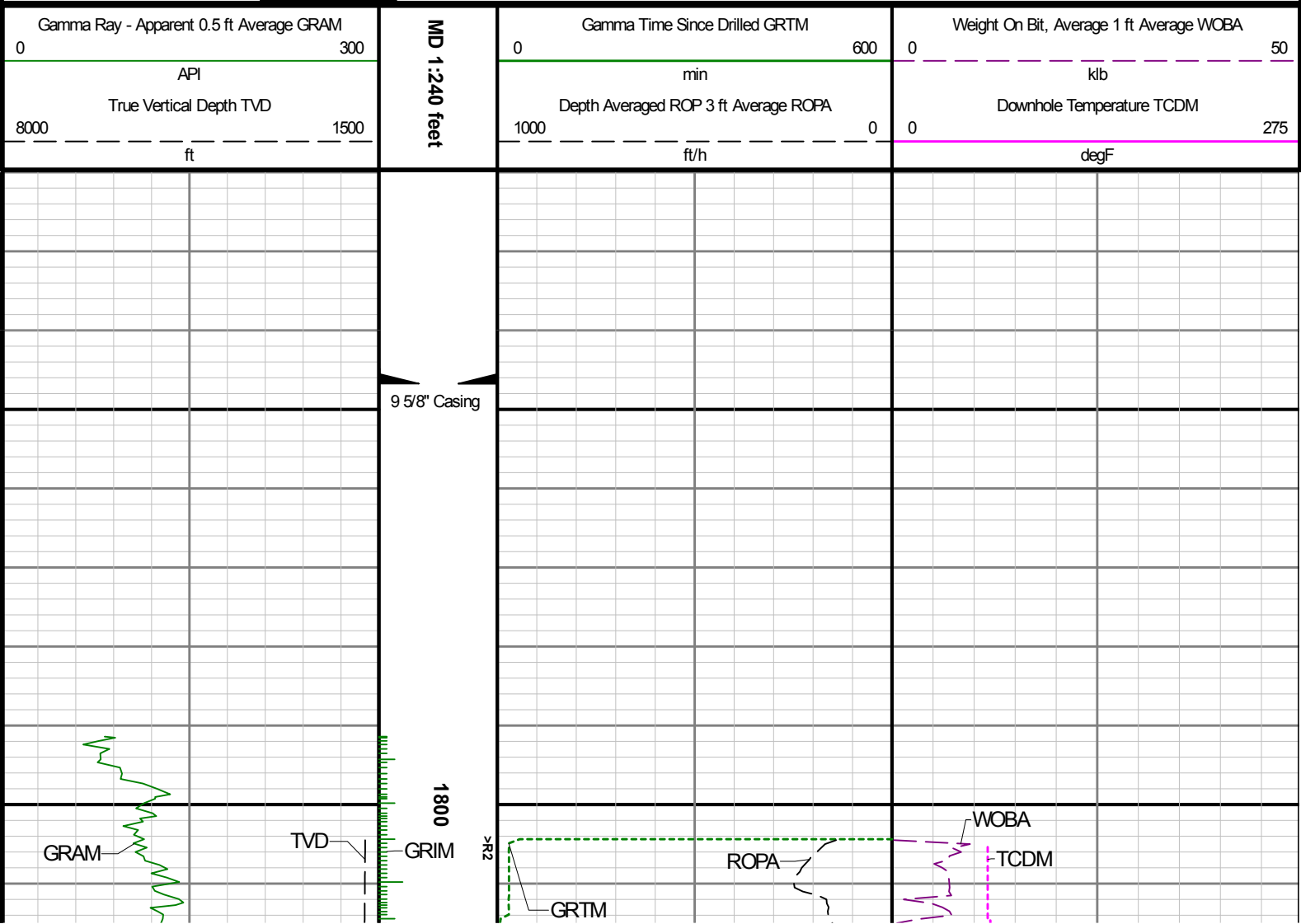

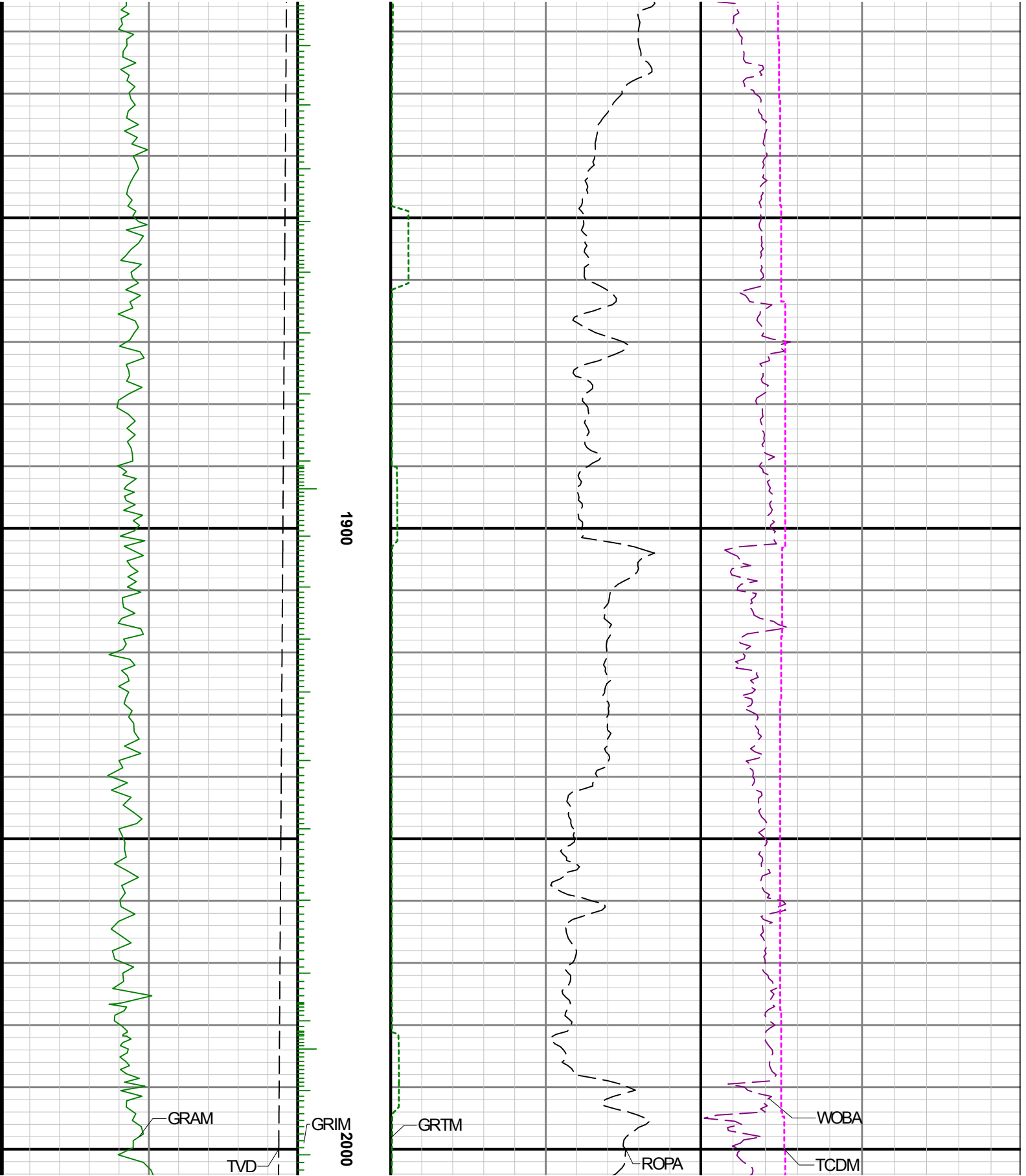



2100

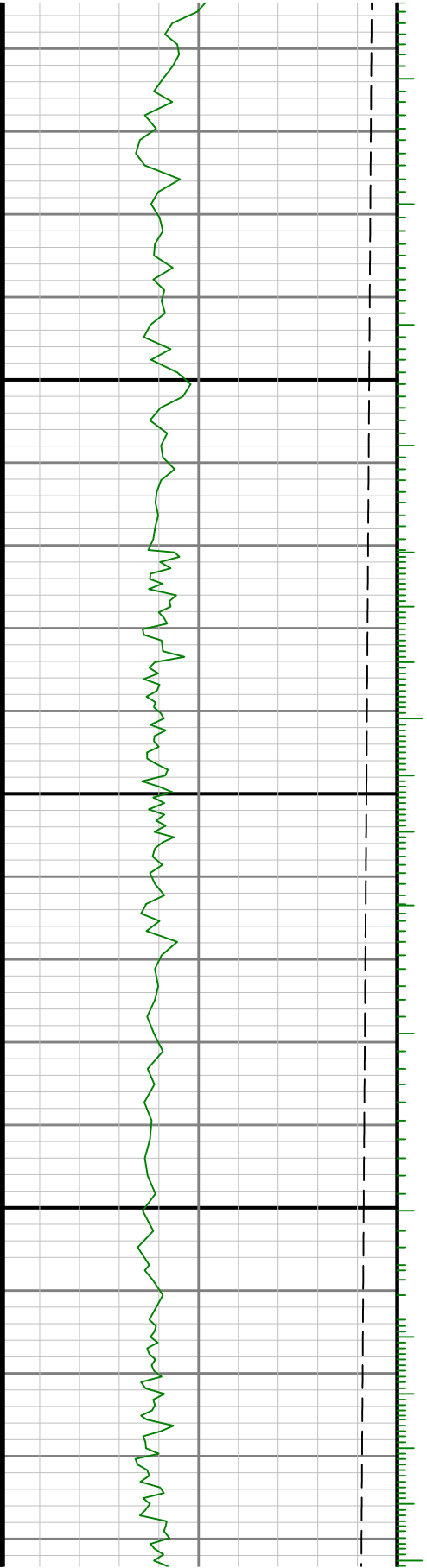

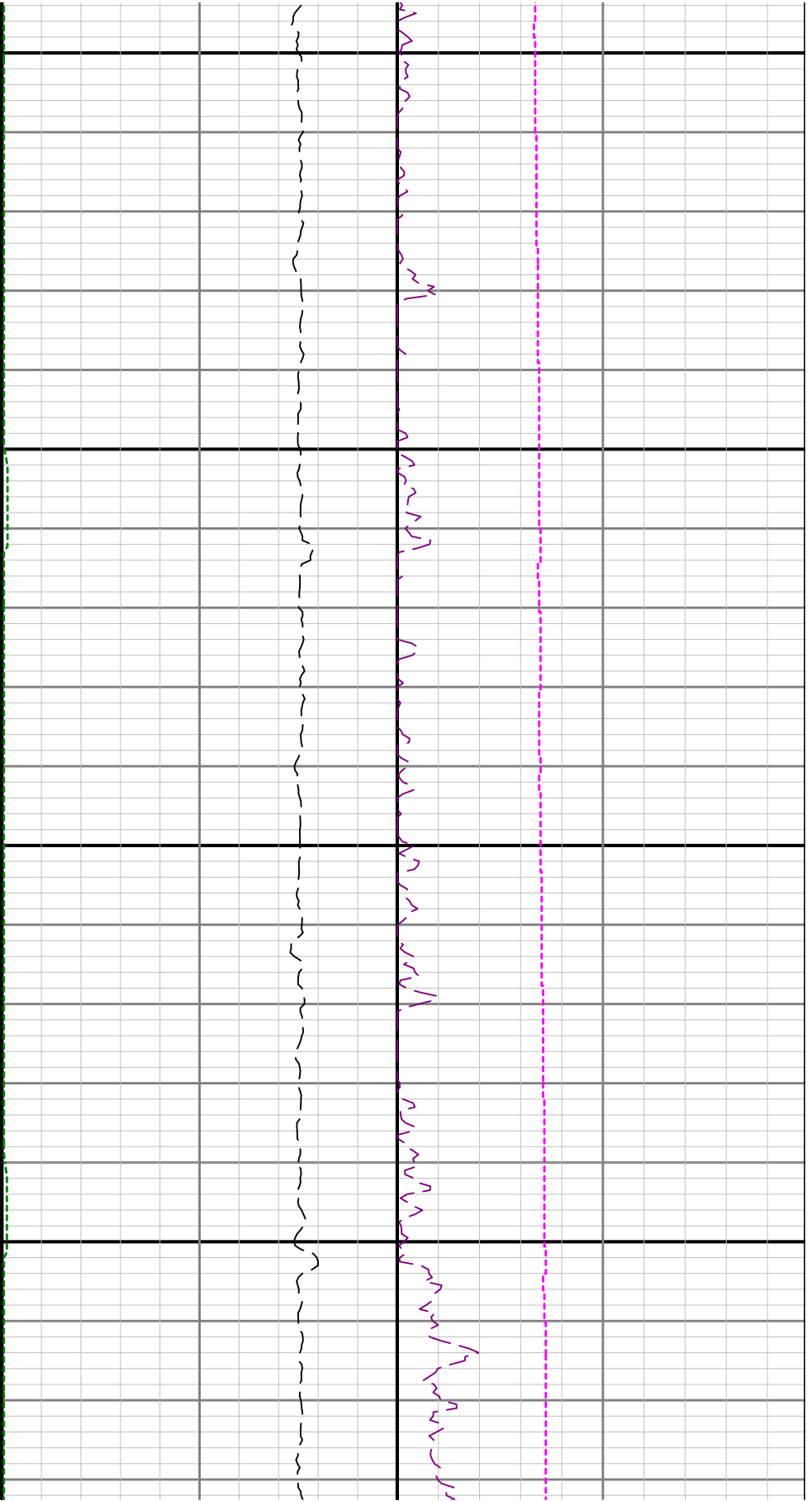

2200

2300

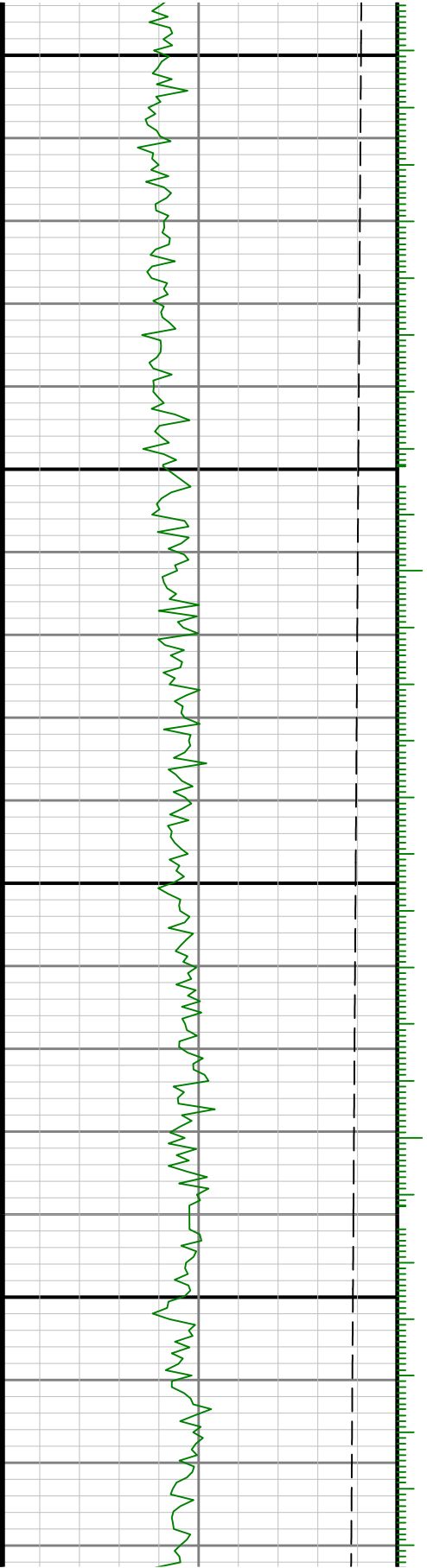



2400

2500

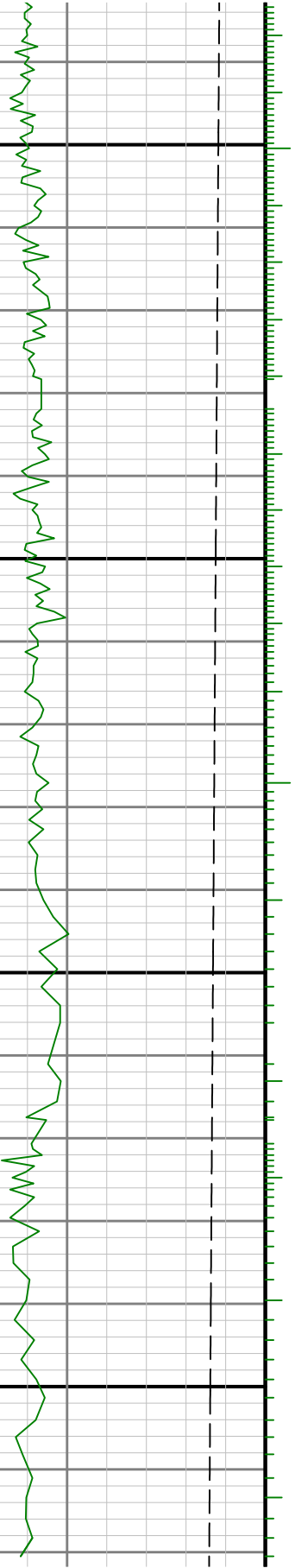

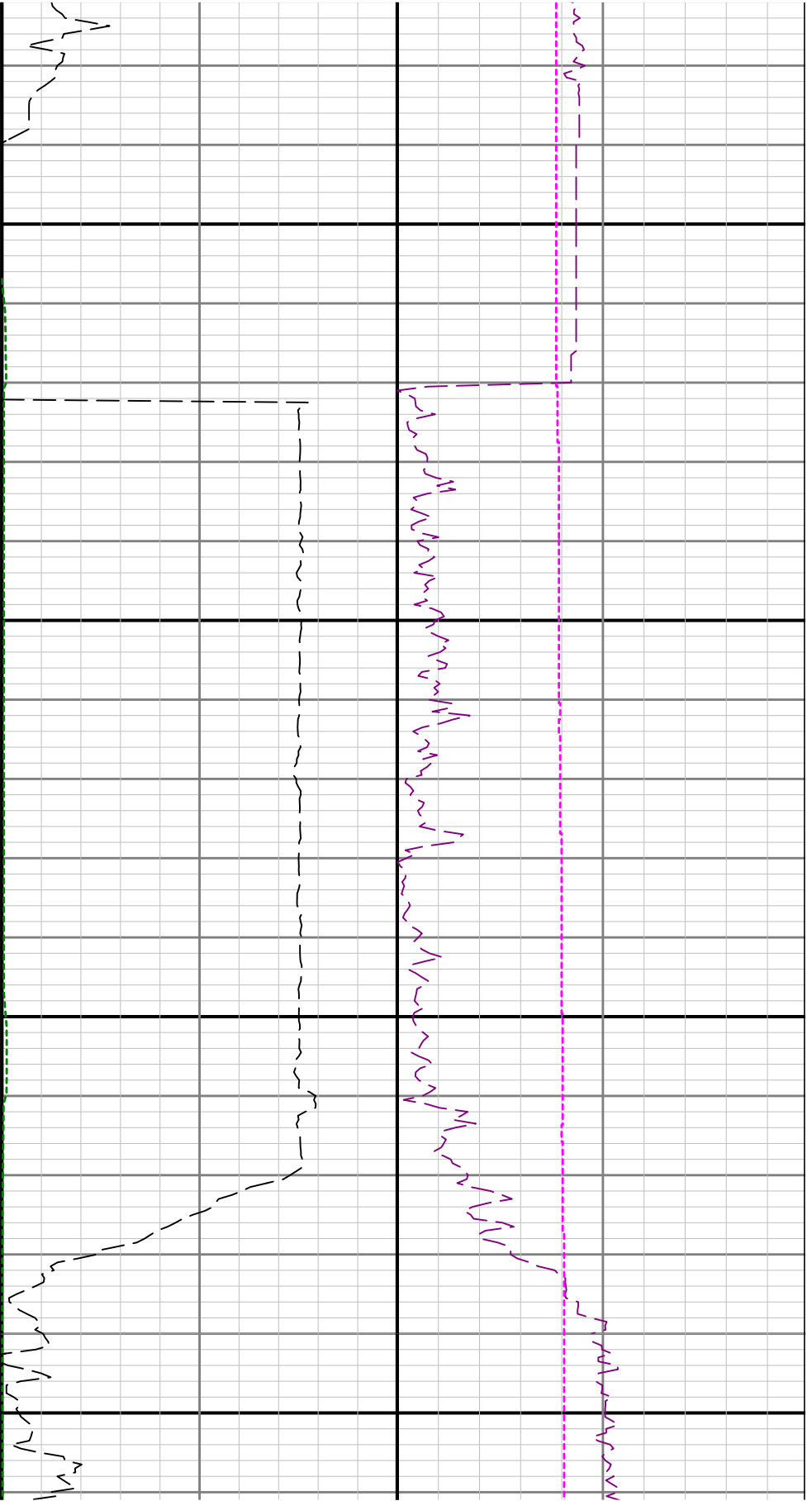

2600

2700

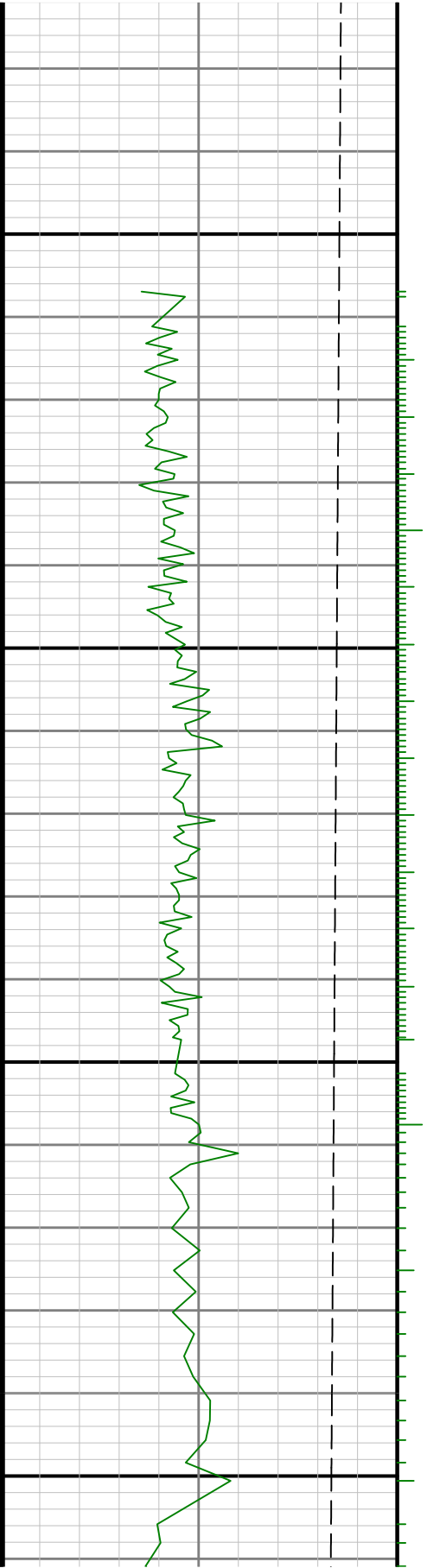



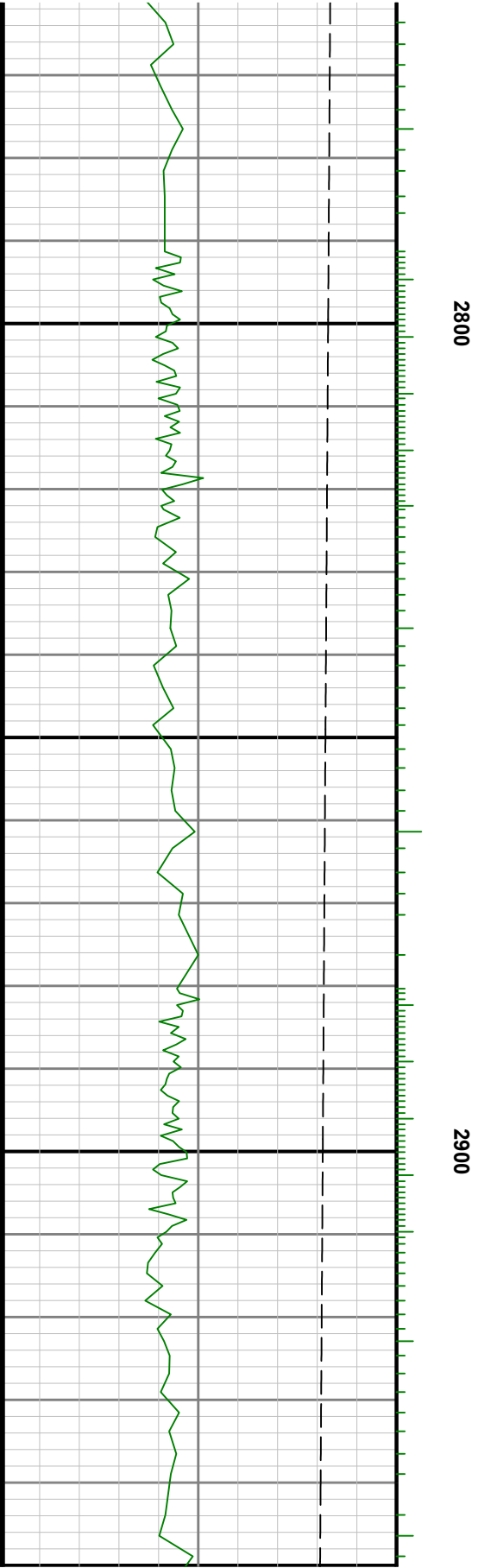
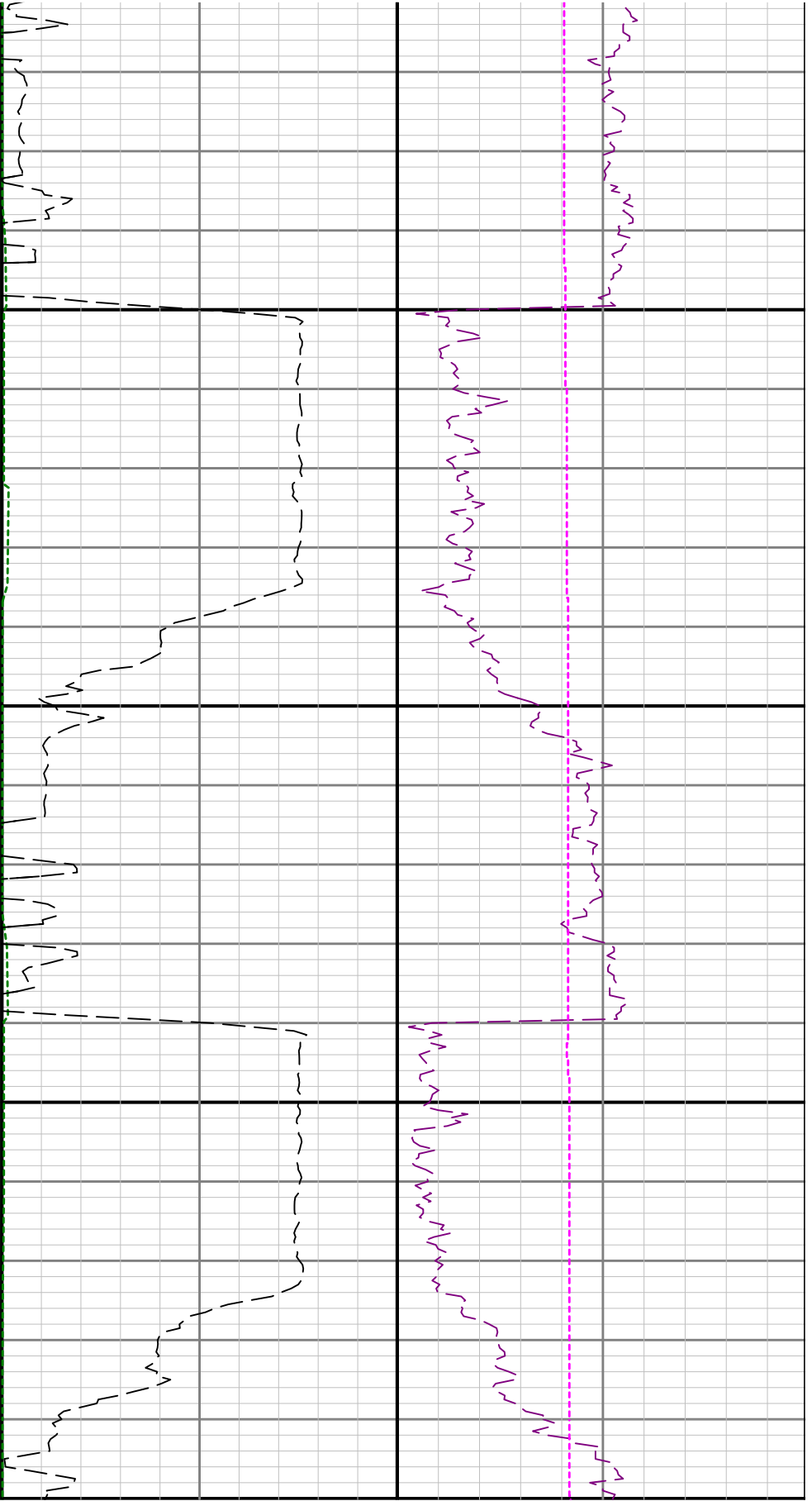

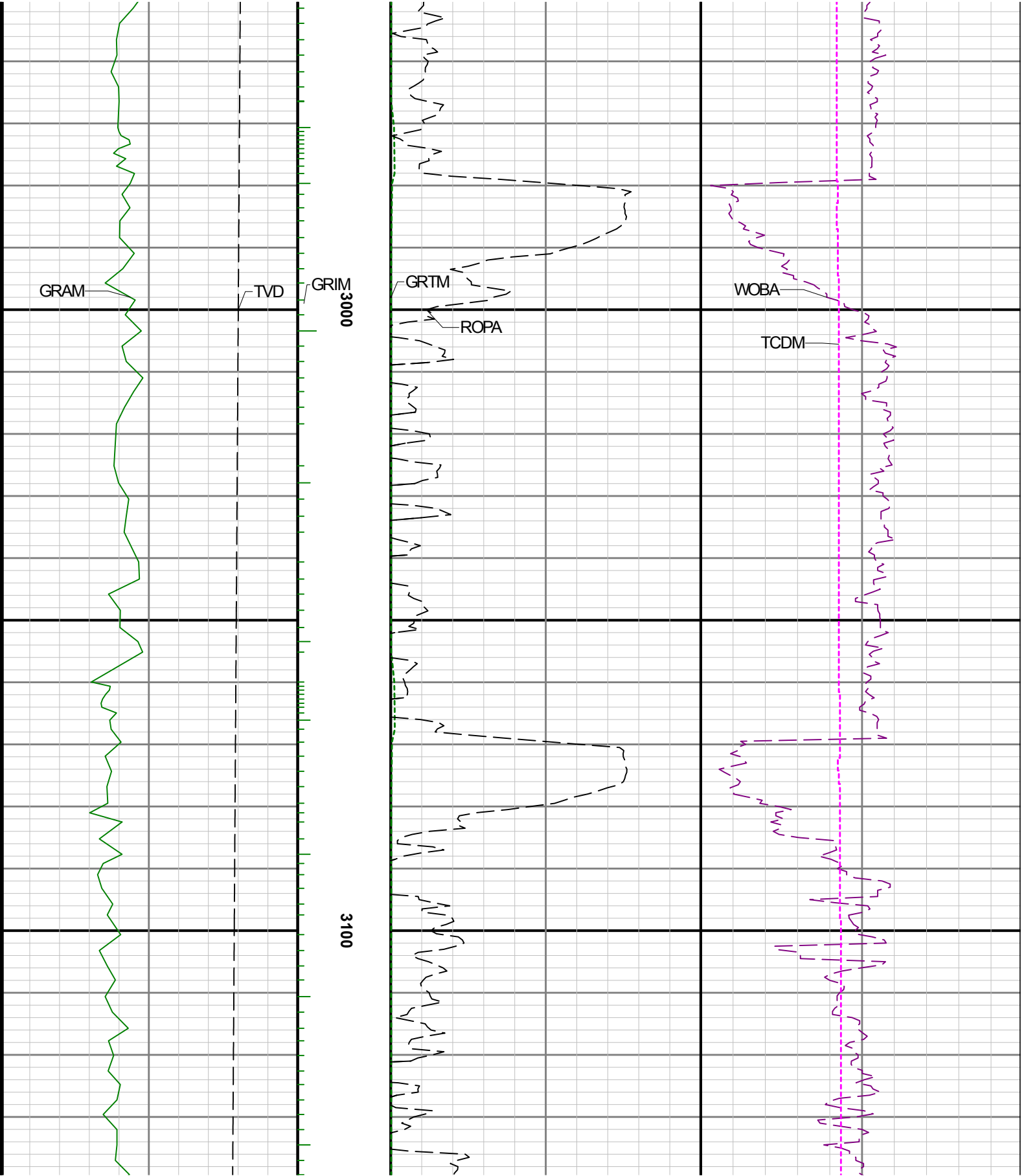

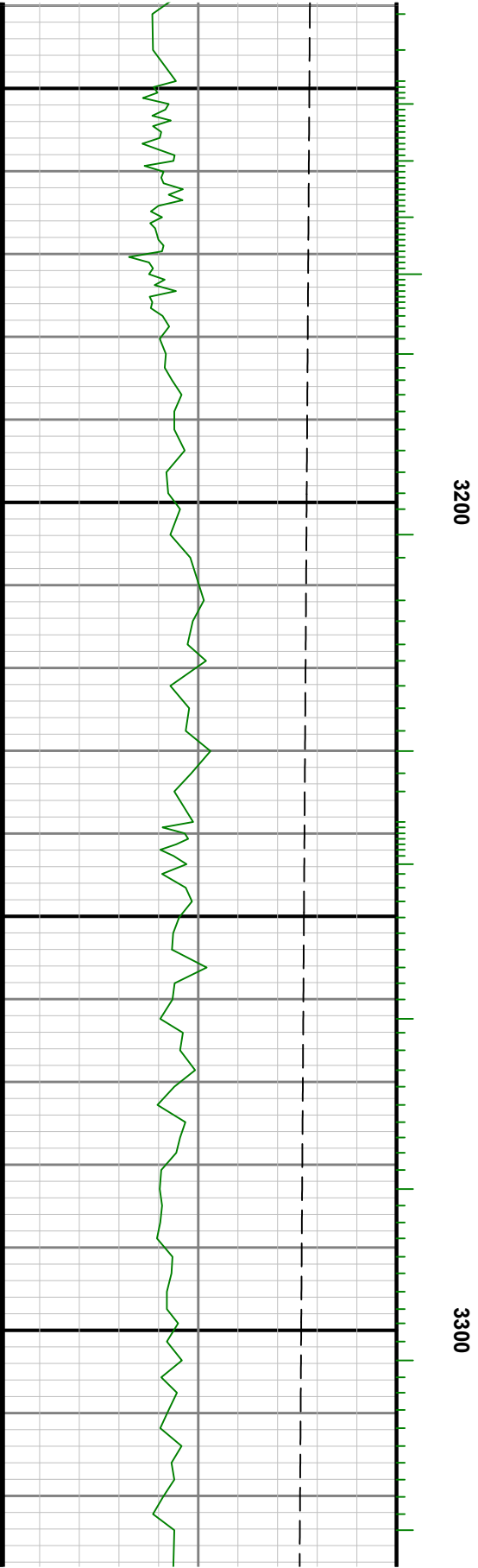
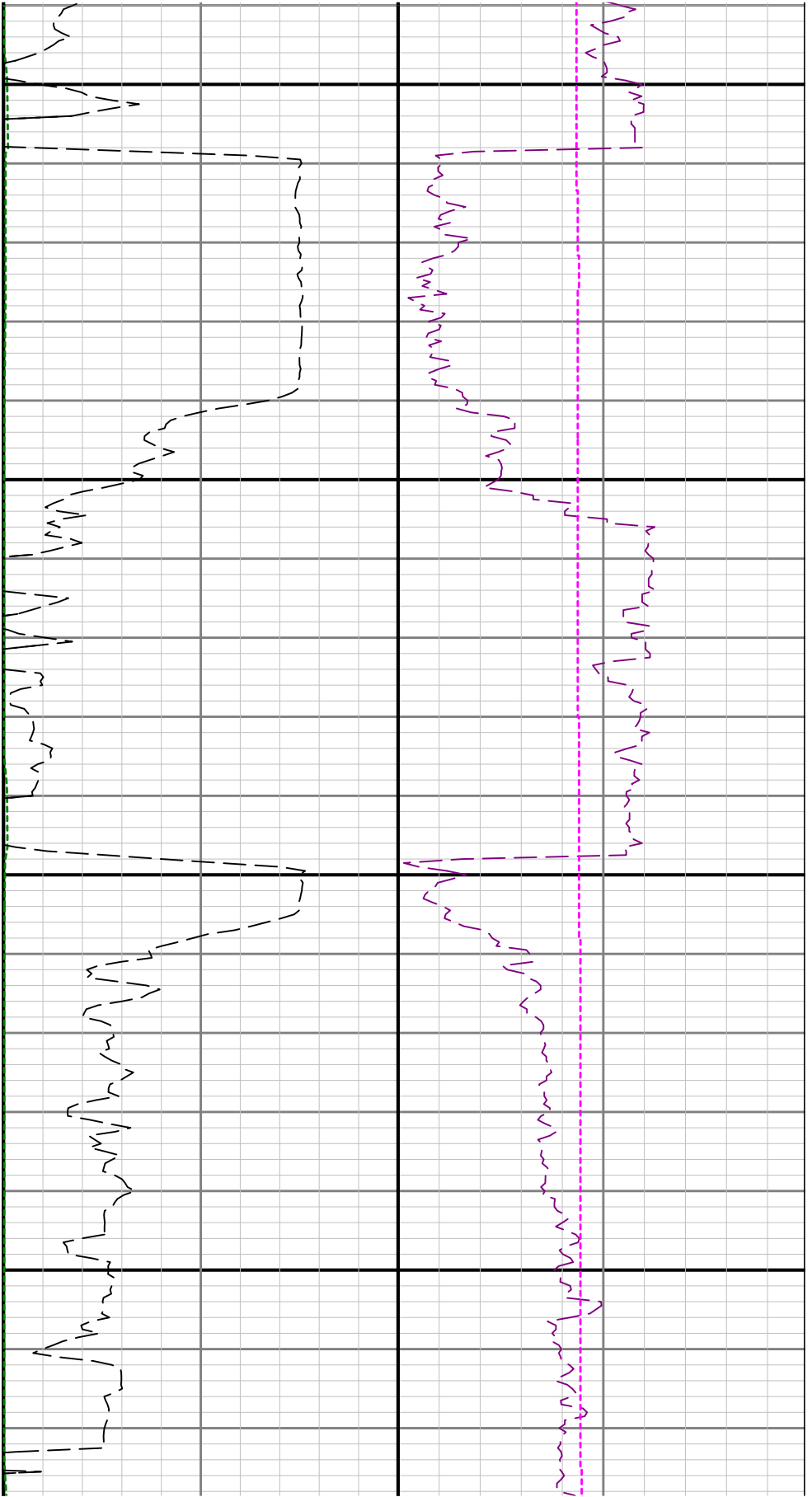

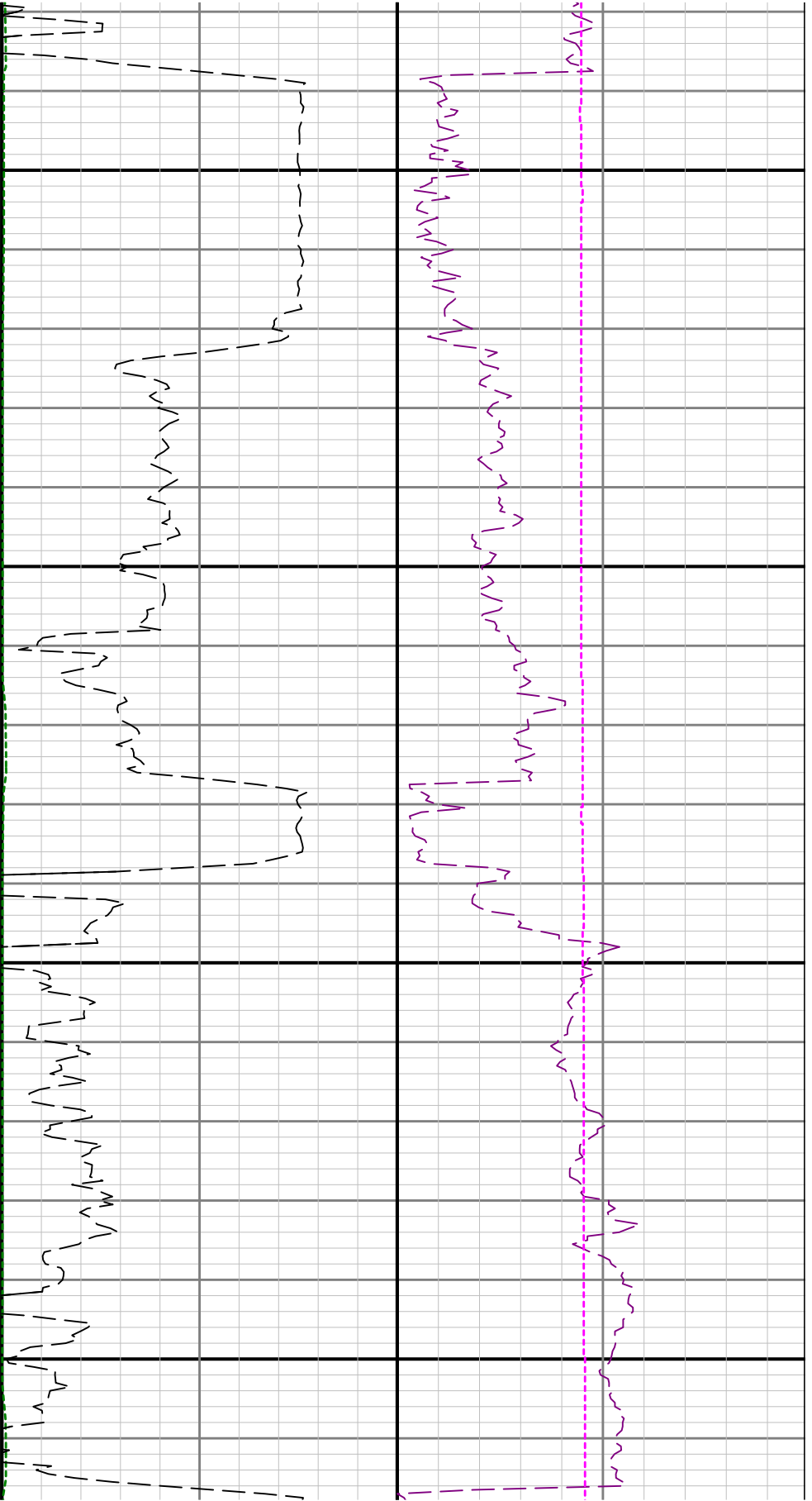

3400

3500

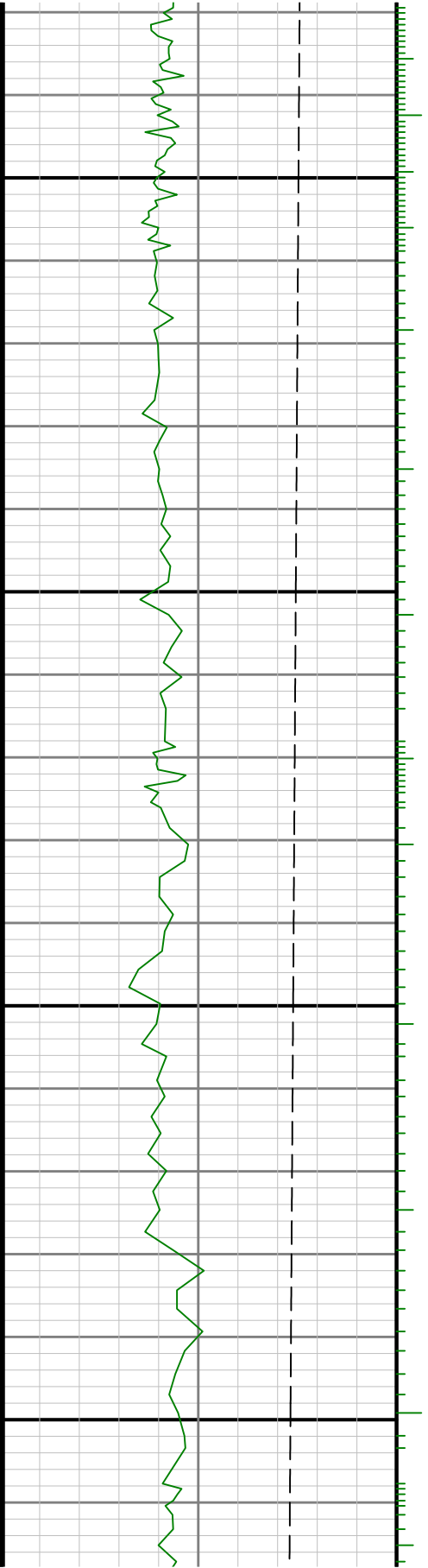

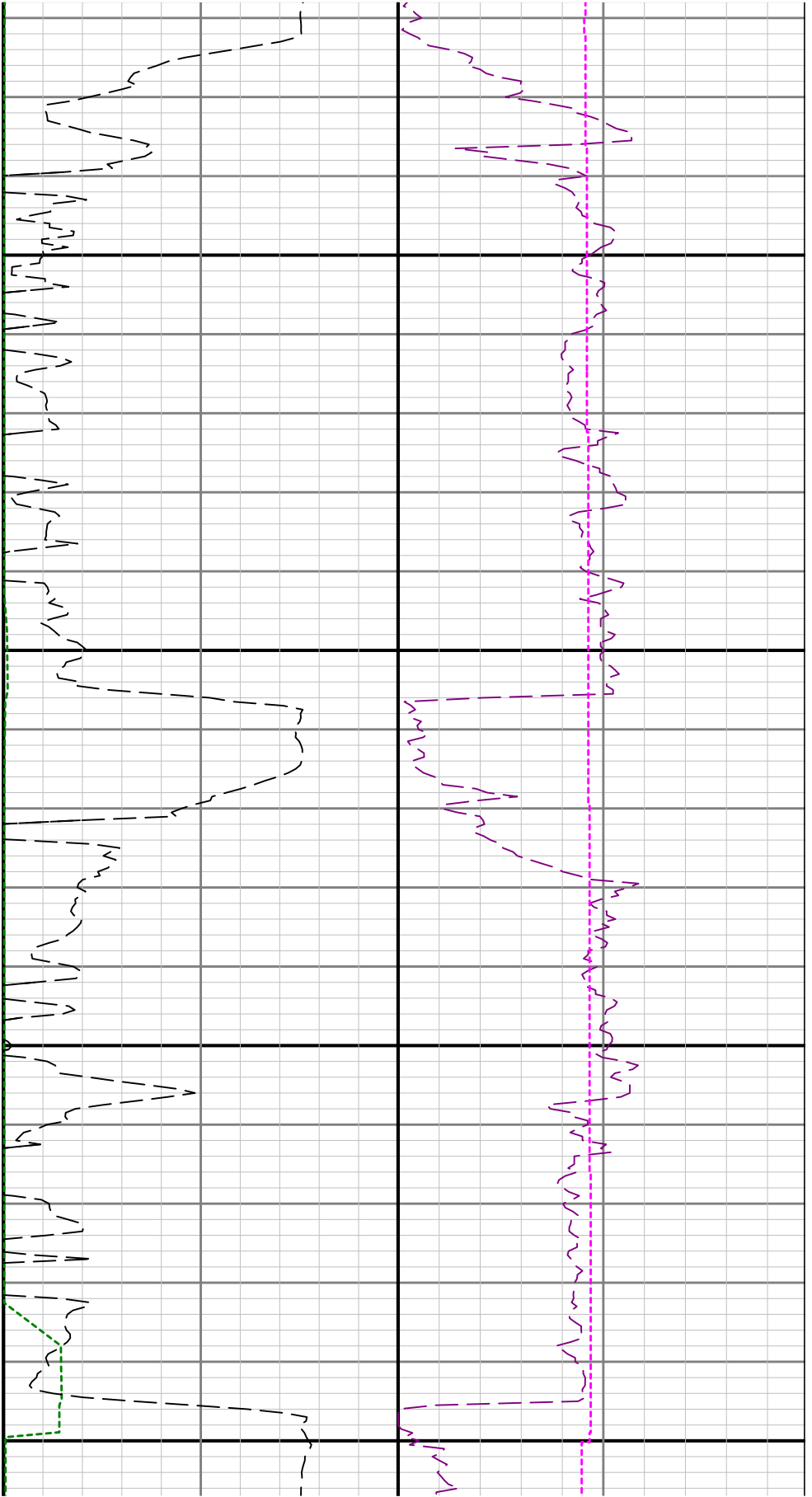

3600

3700

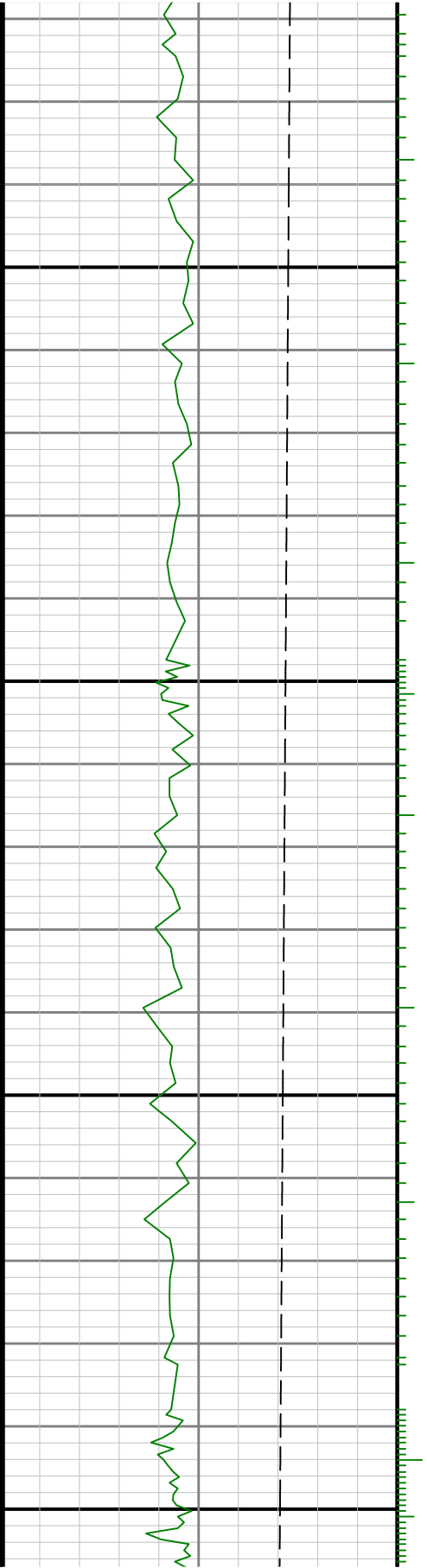

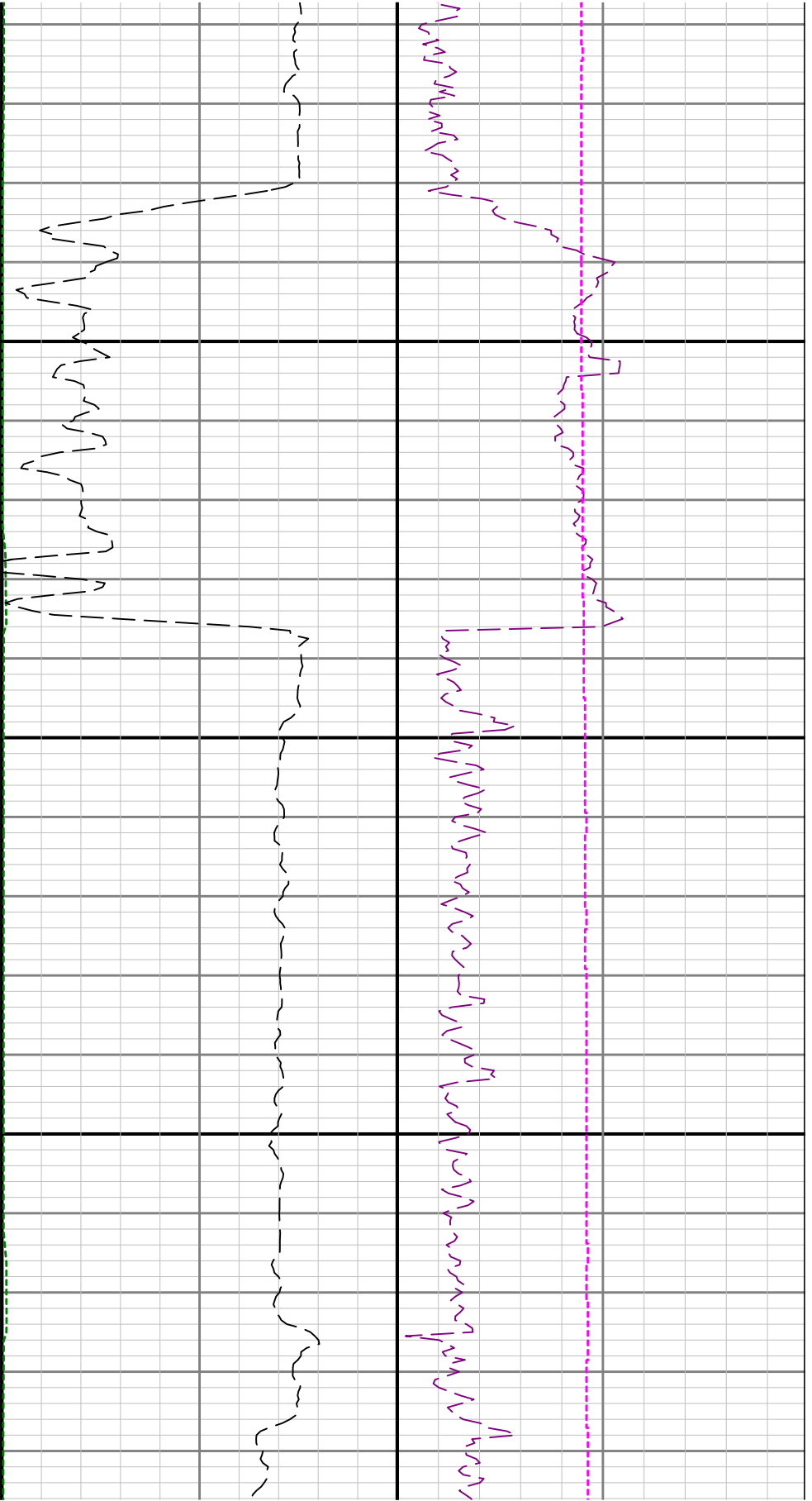

3800

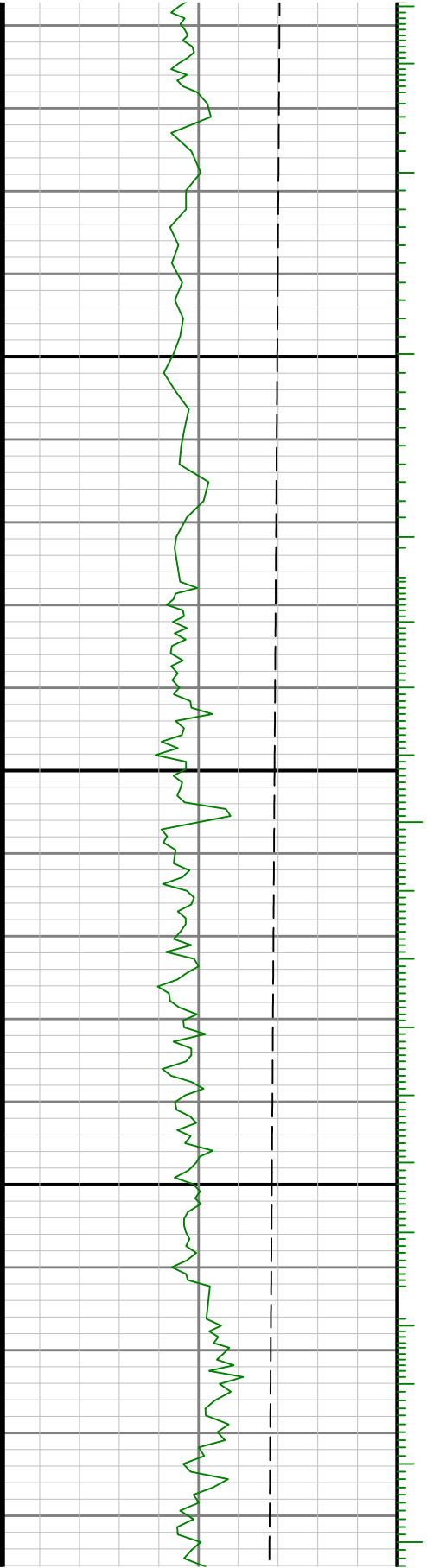

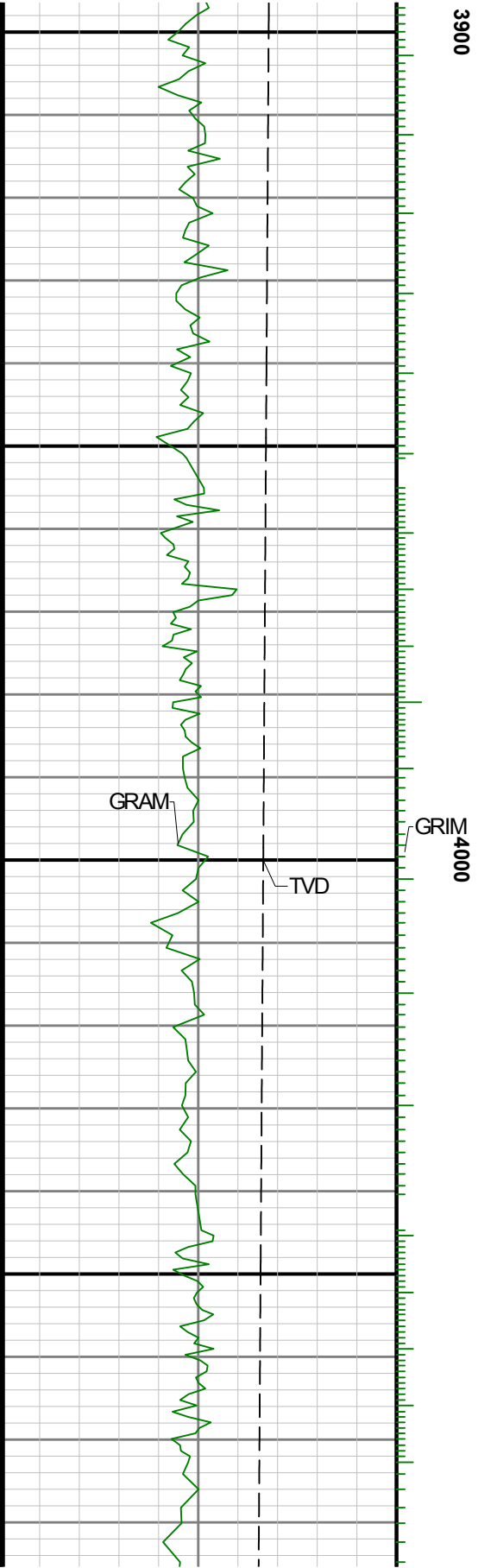
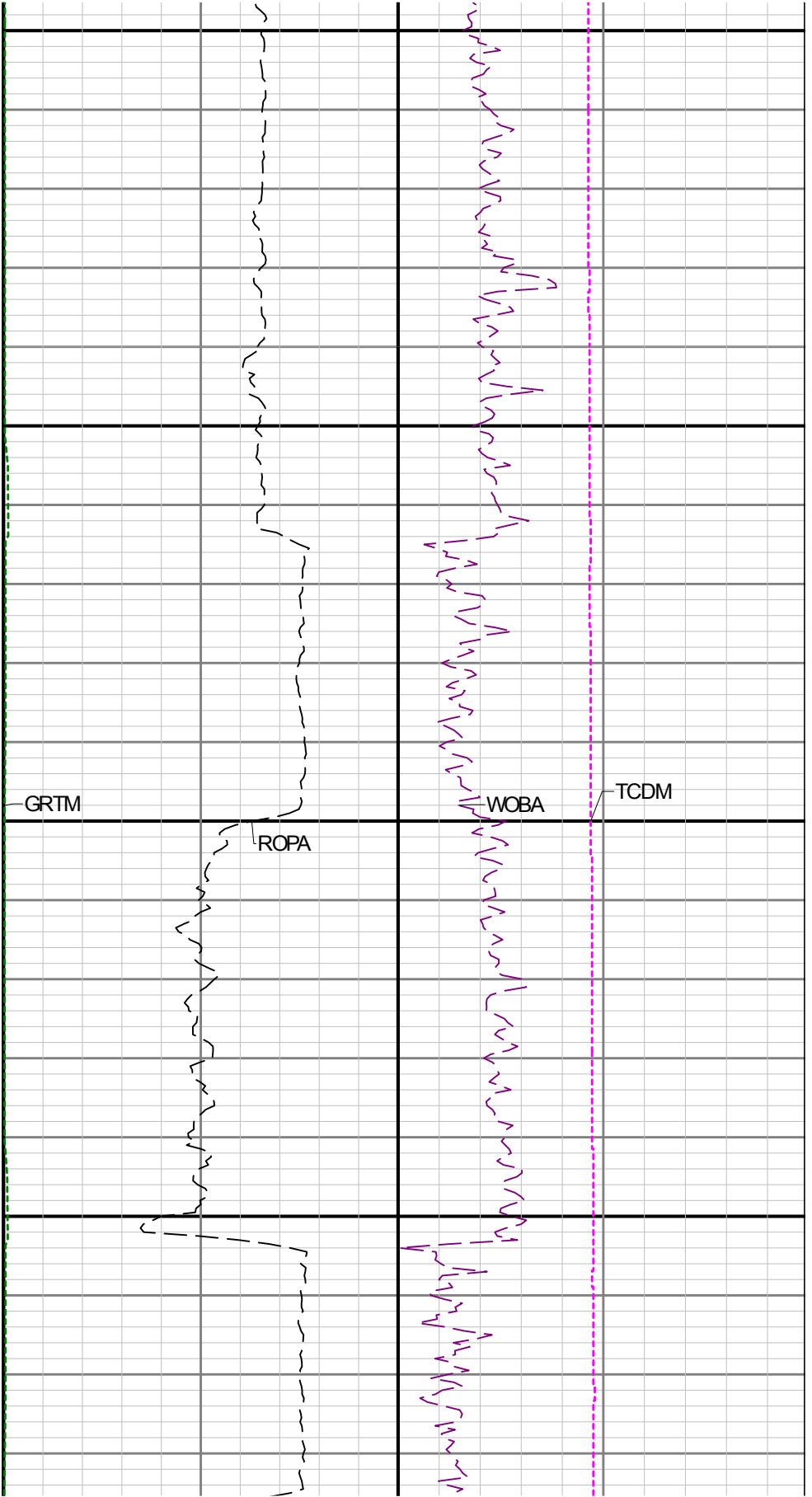

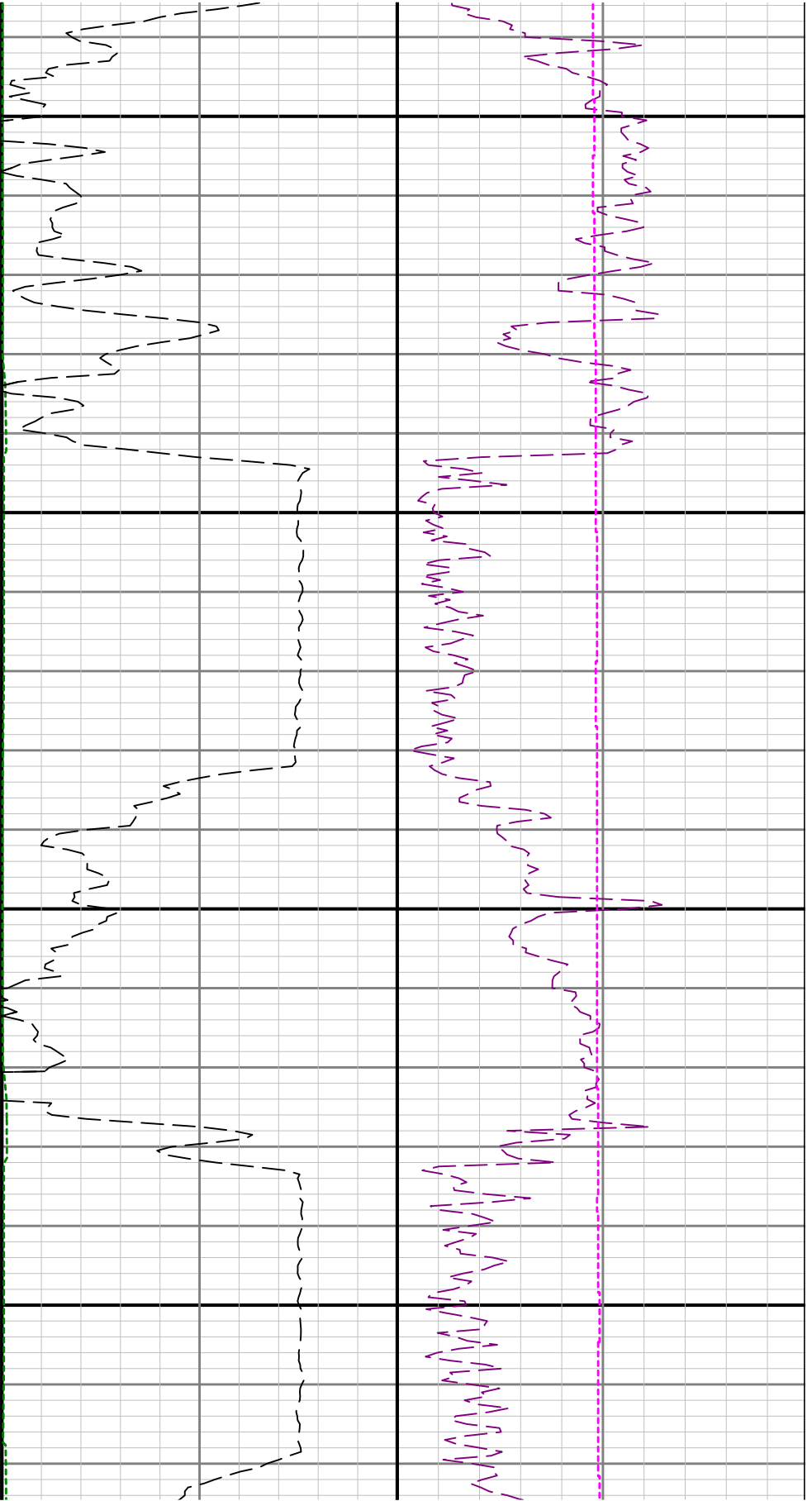

4100

4200

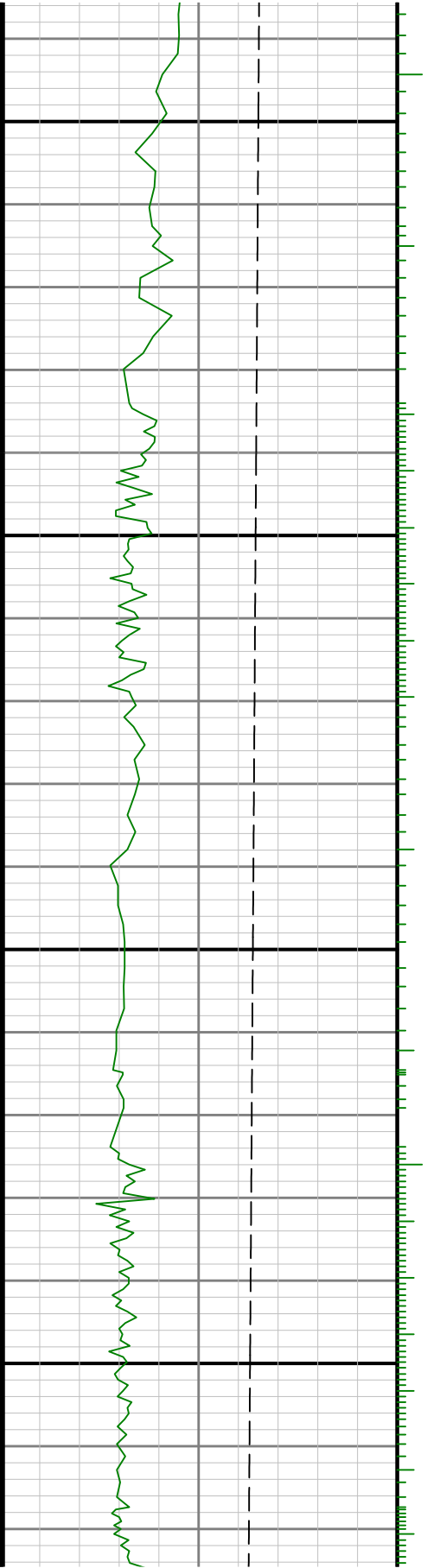



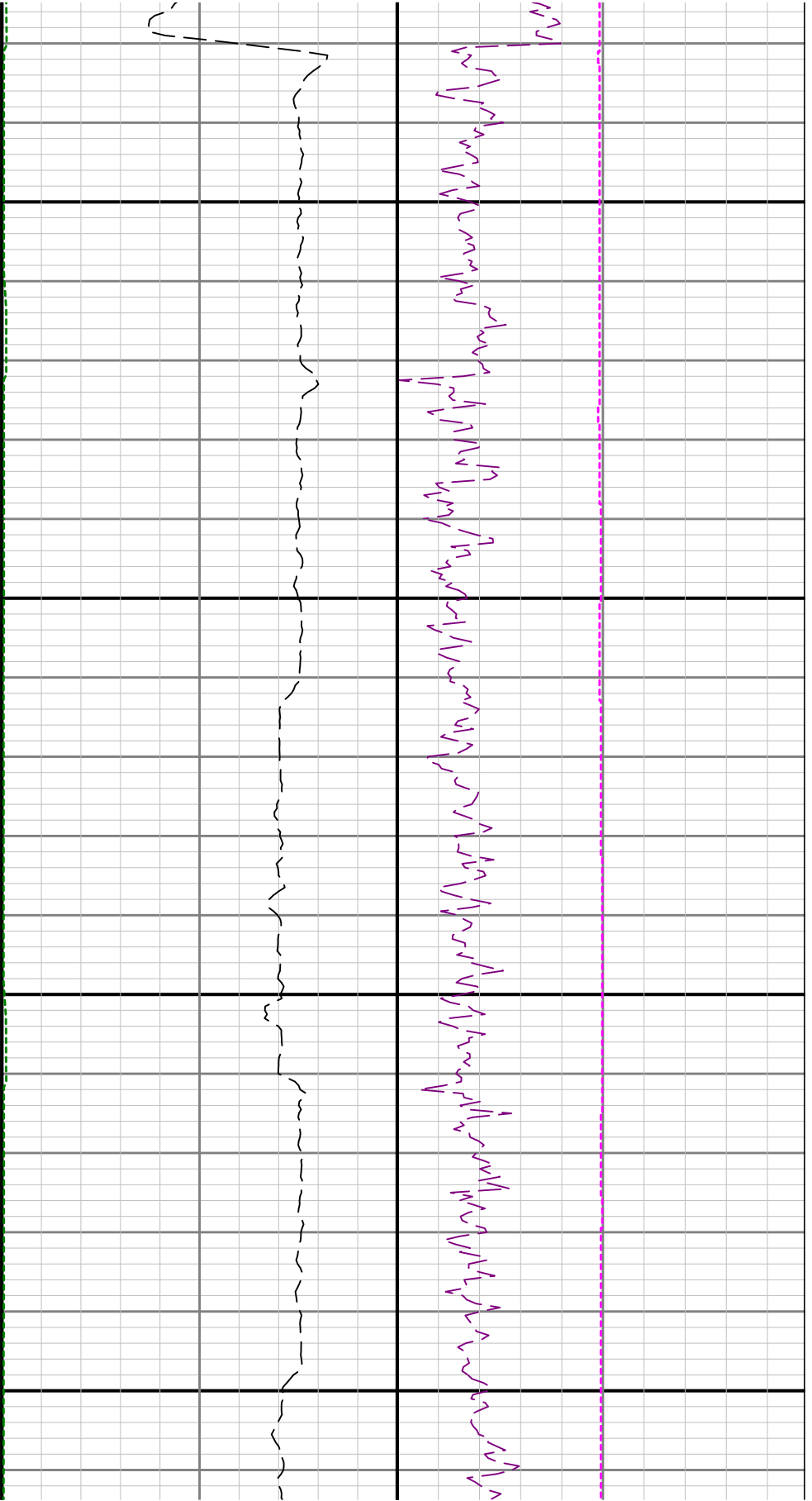

4300

4400

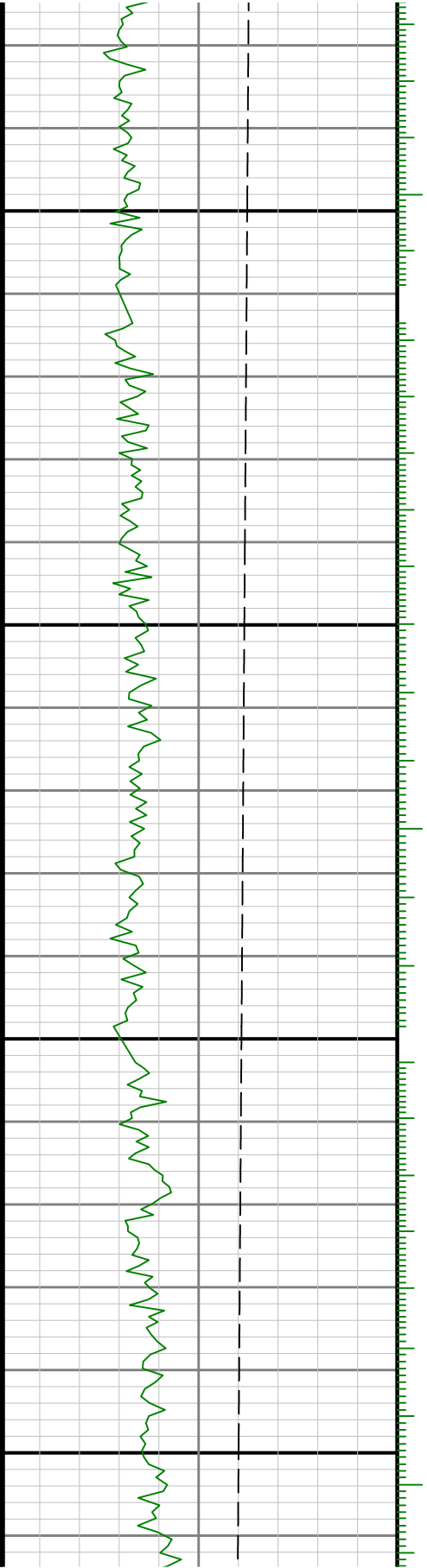

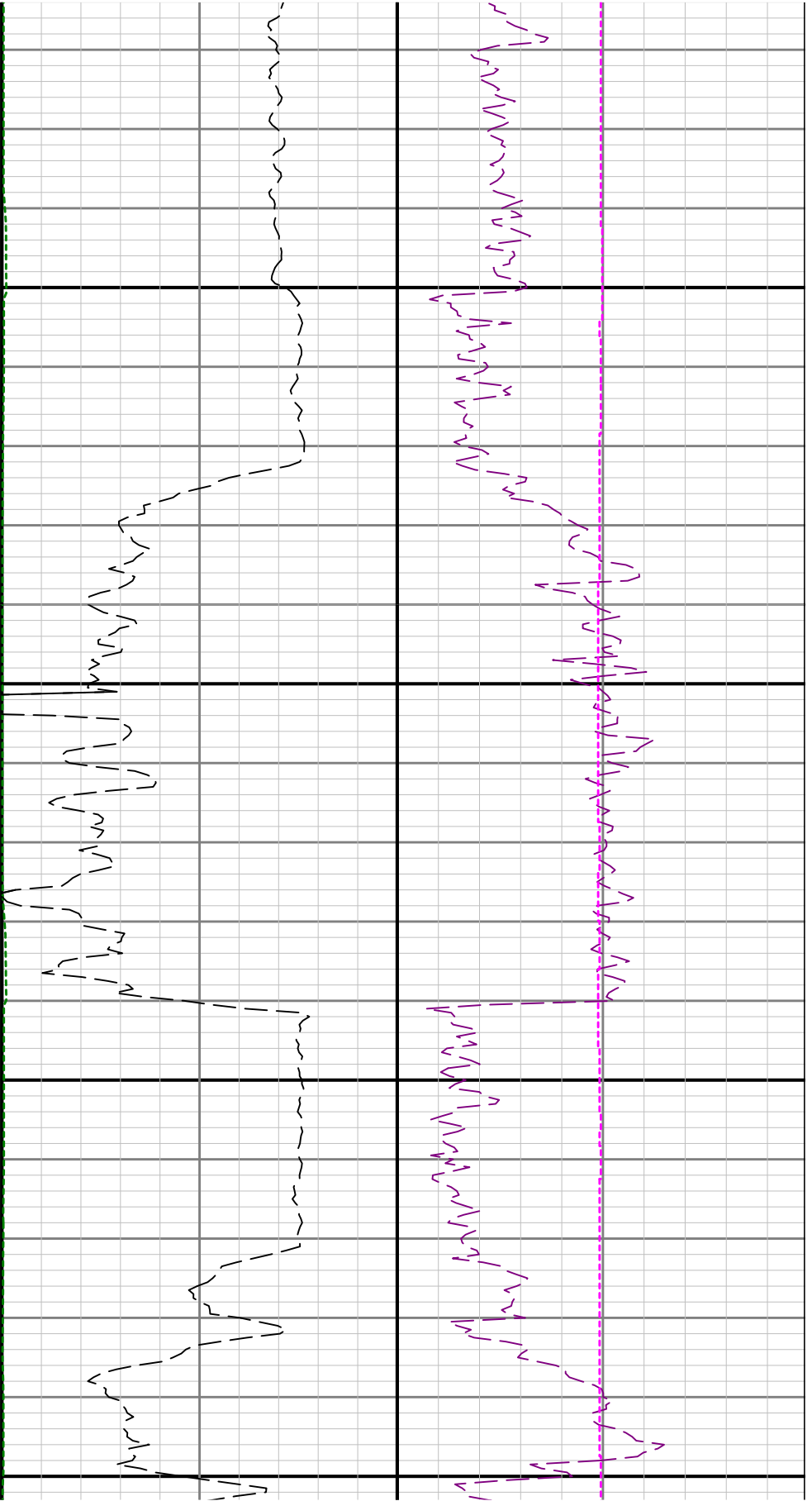

4500

4600

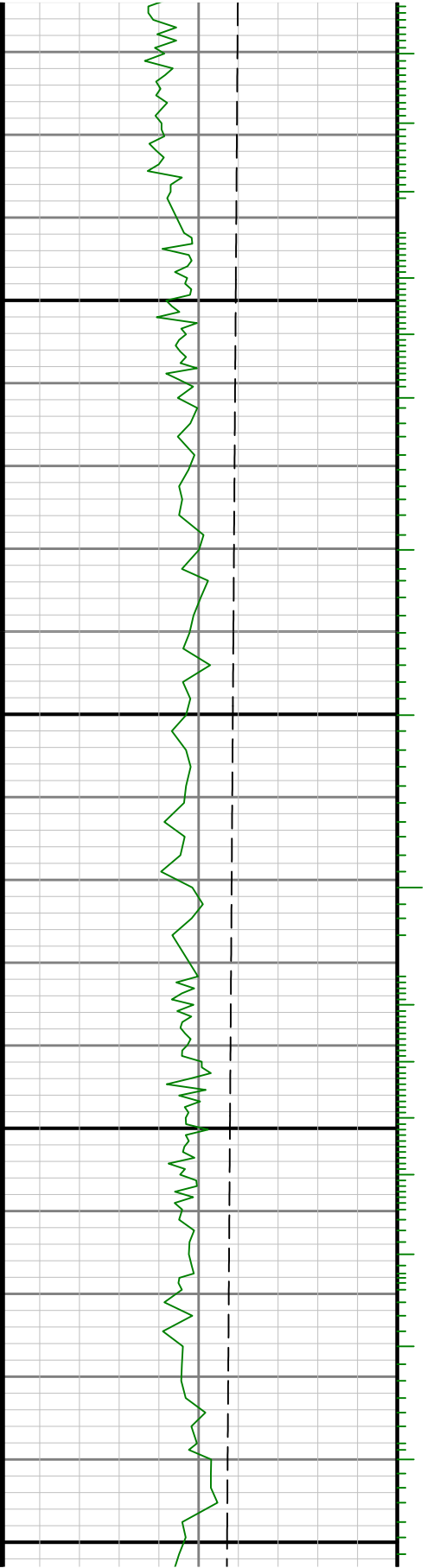

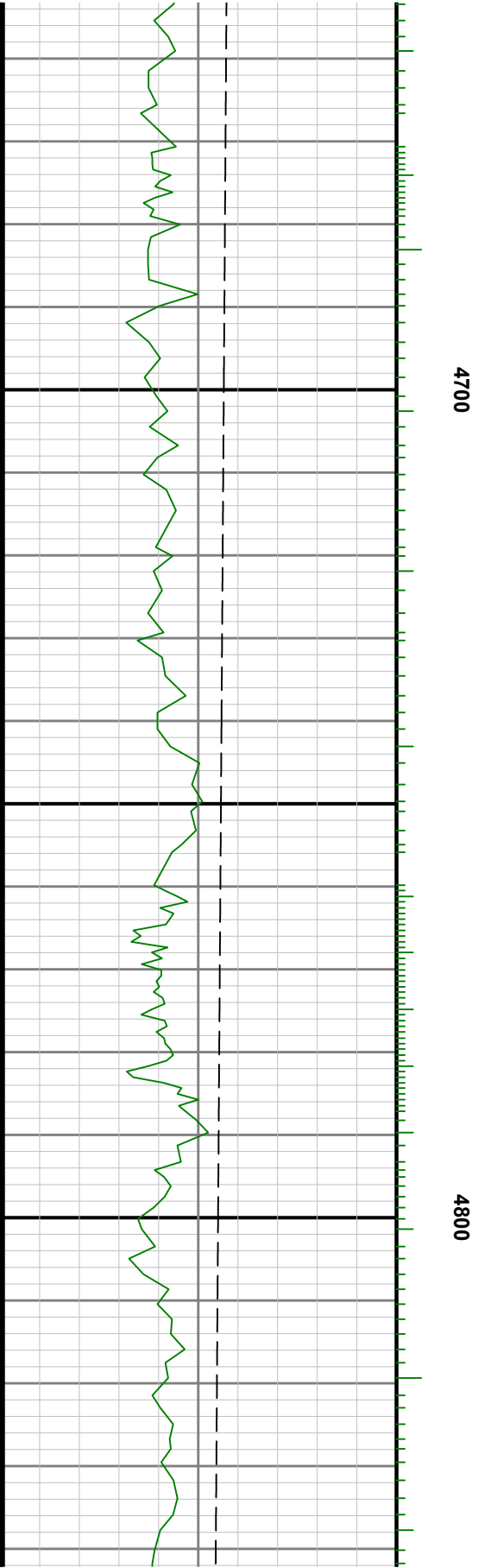
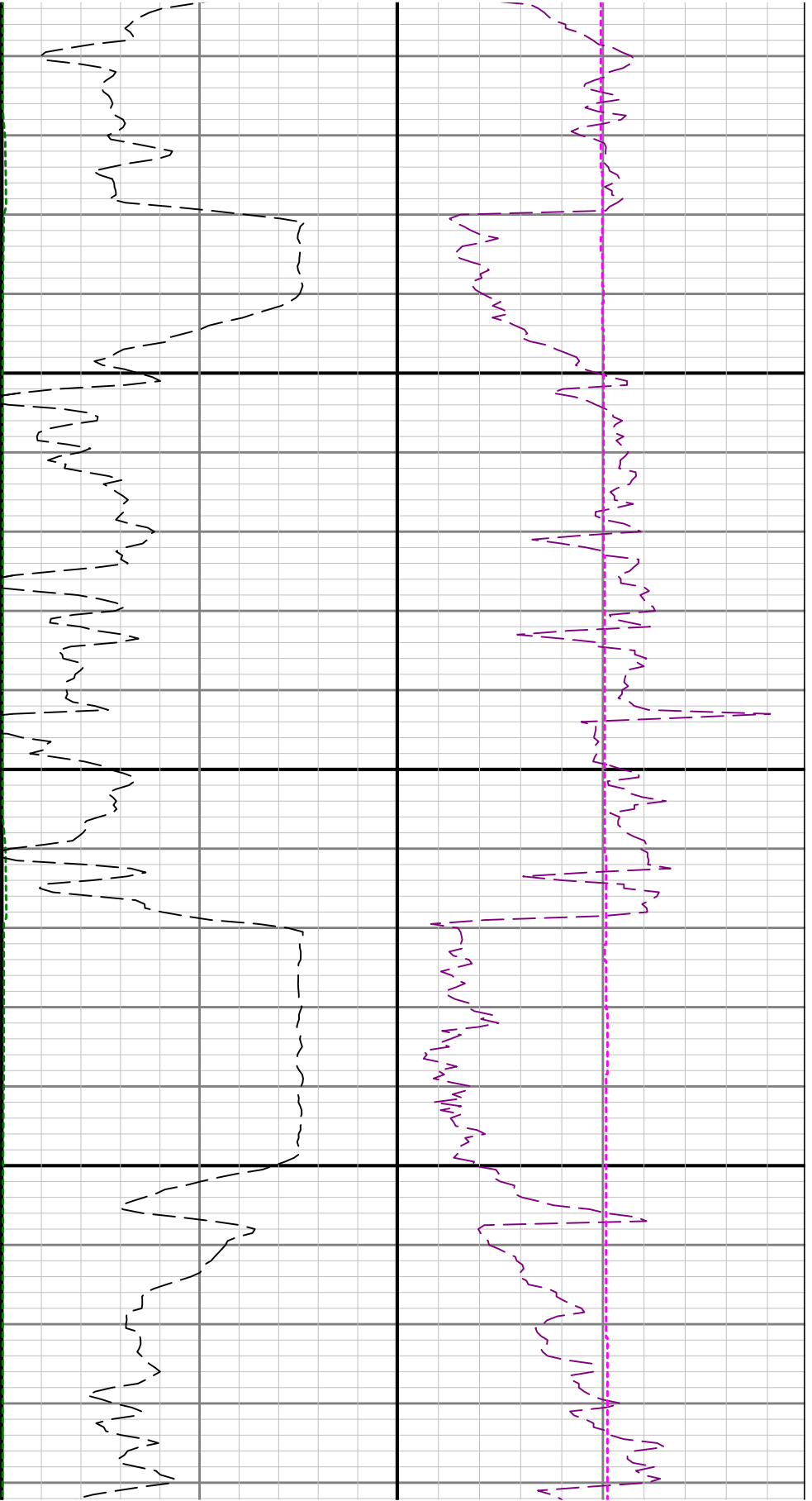

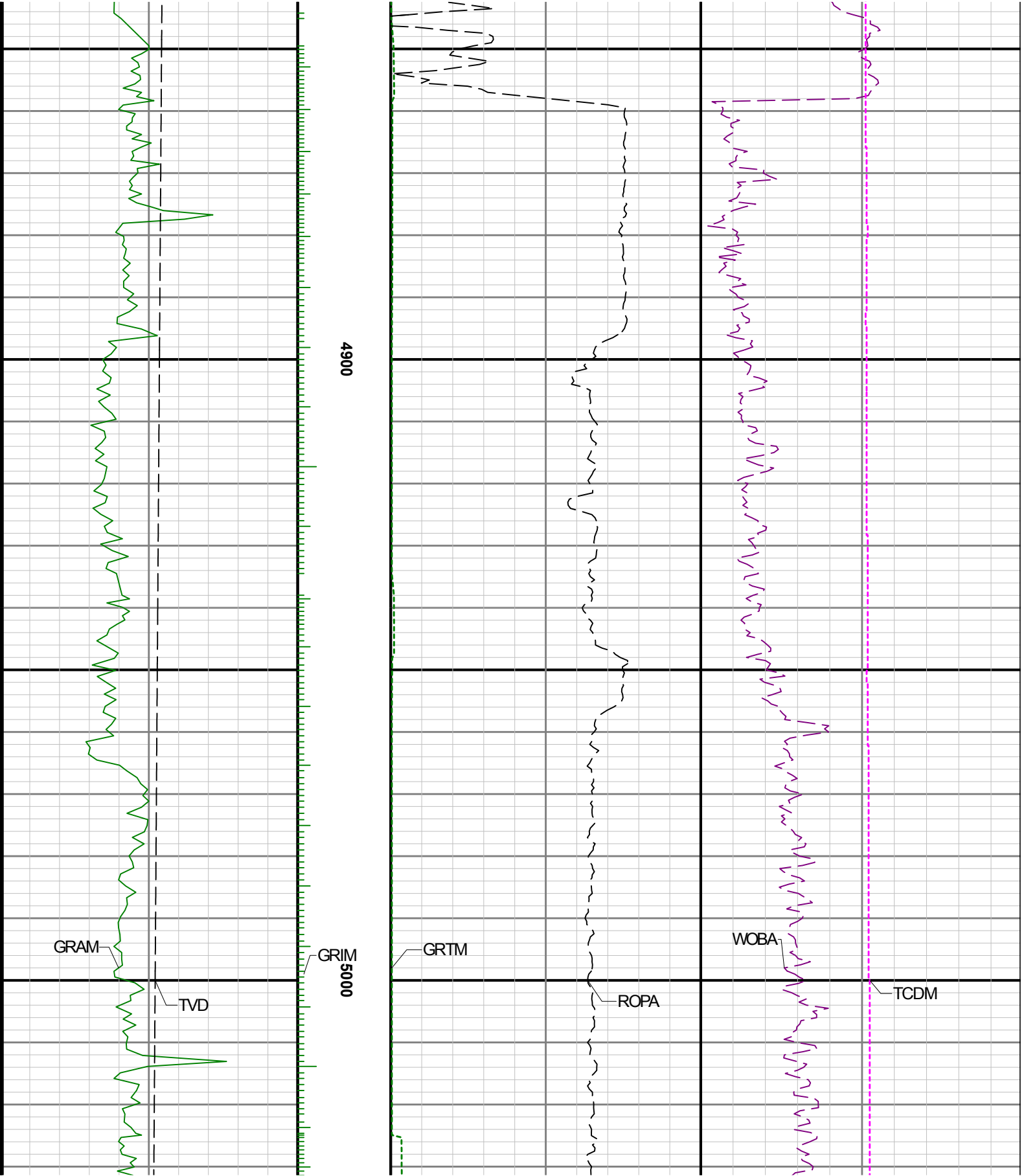

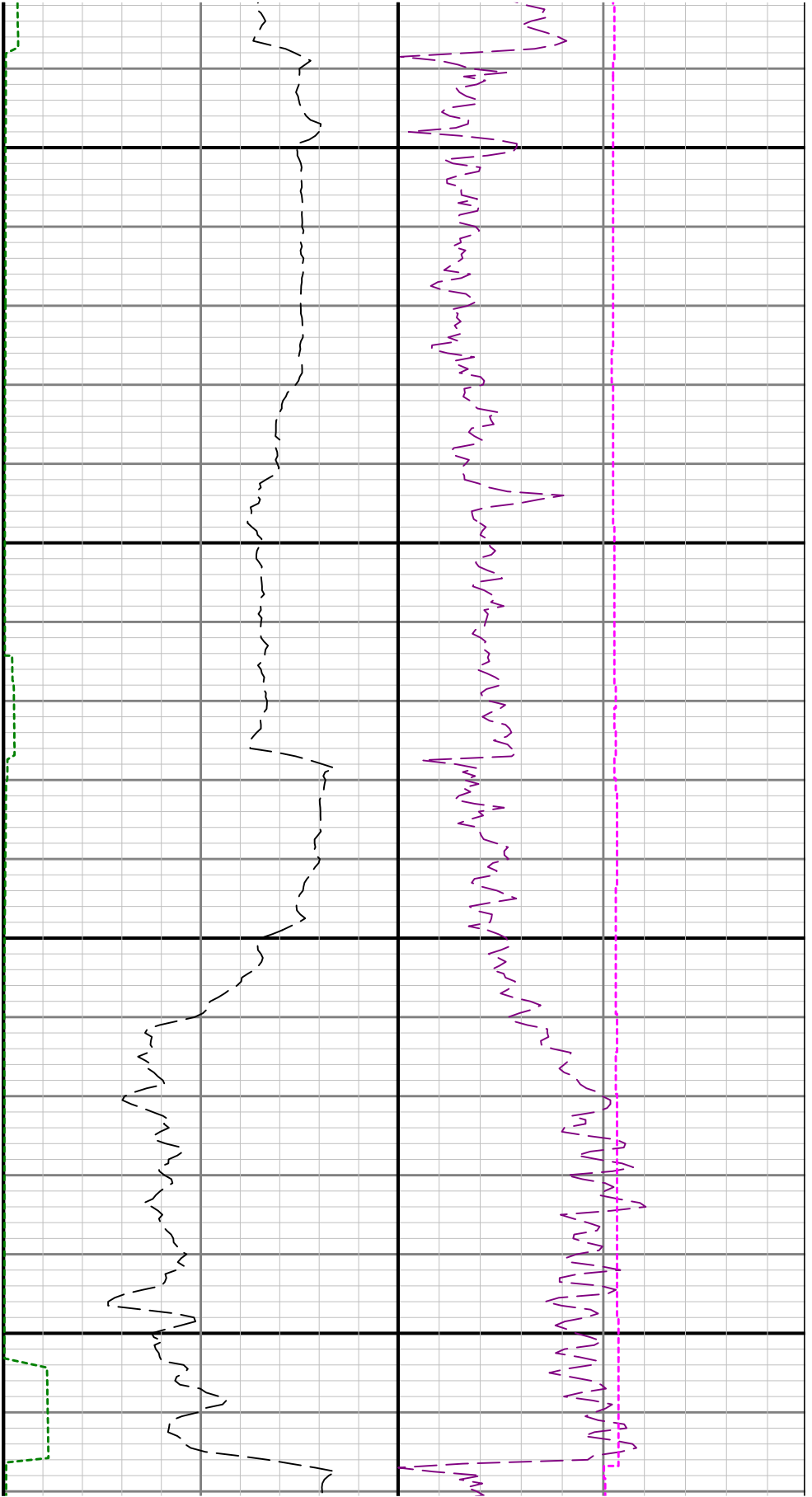

5100

5200

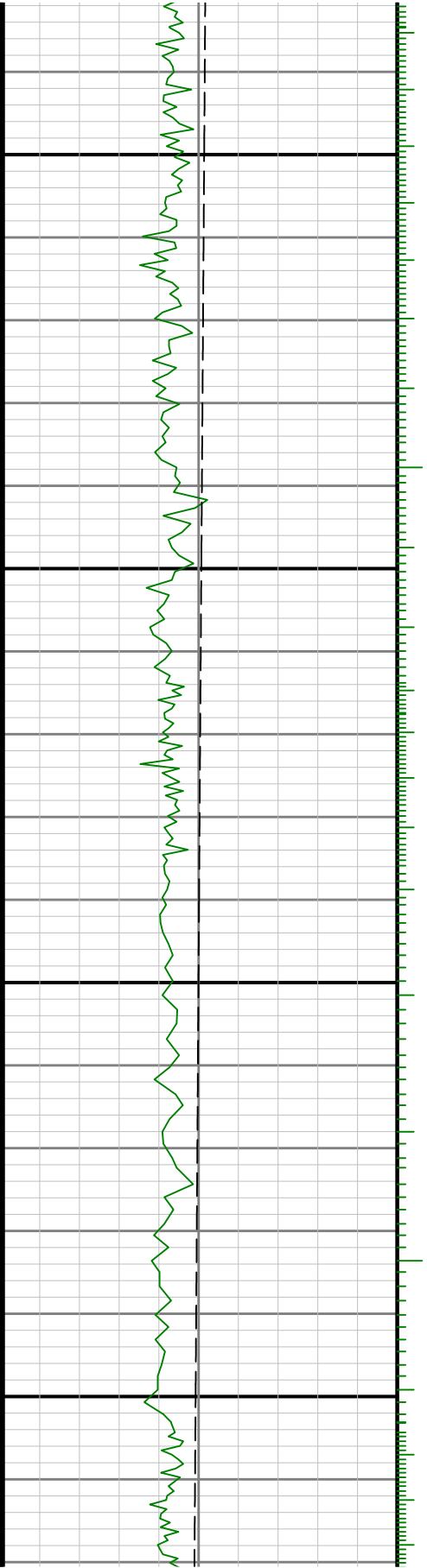



5300

5400

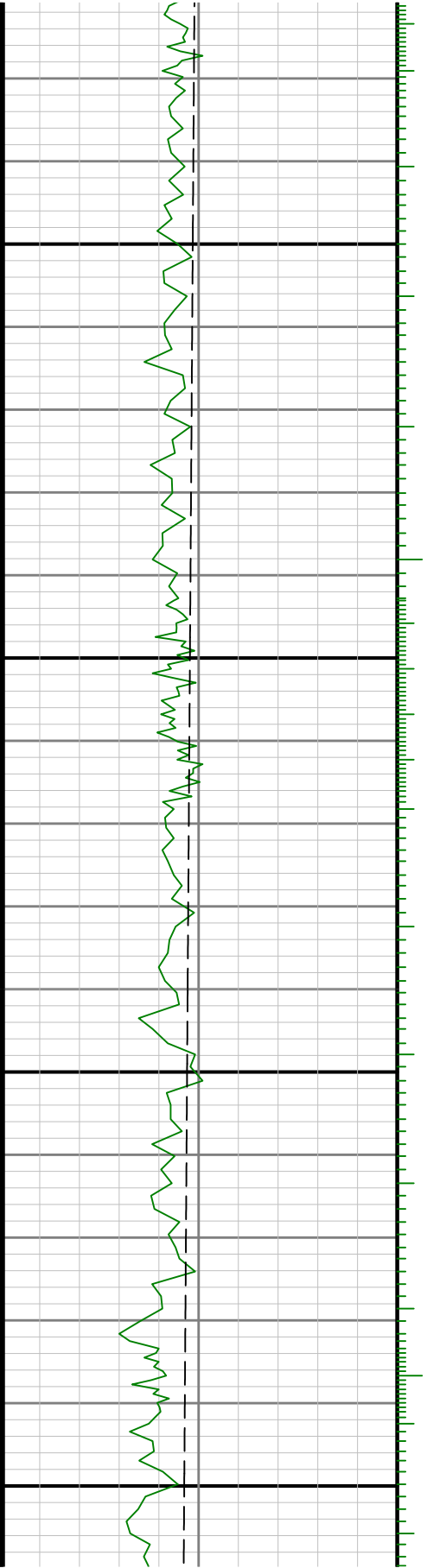

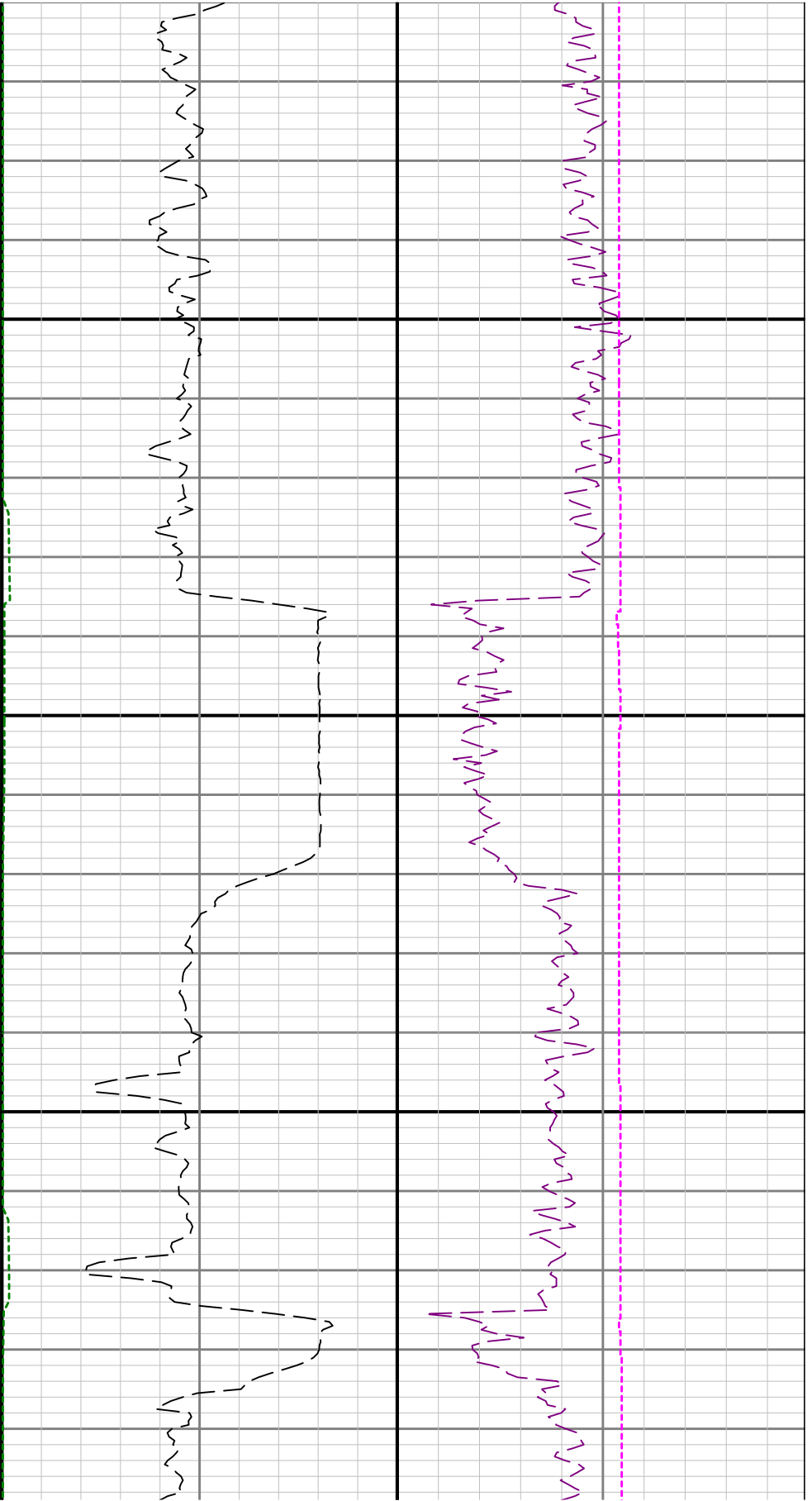

5500

51

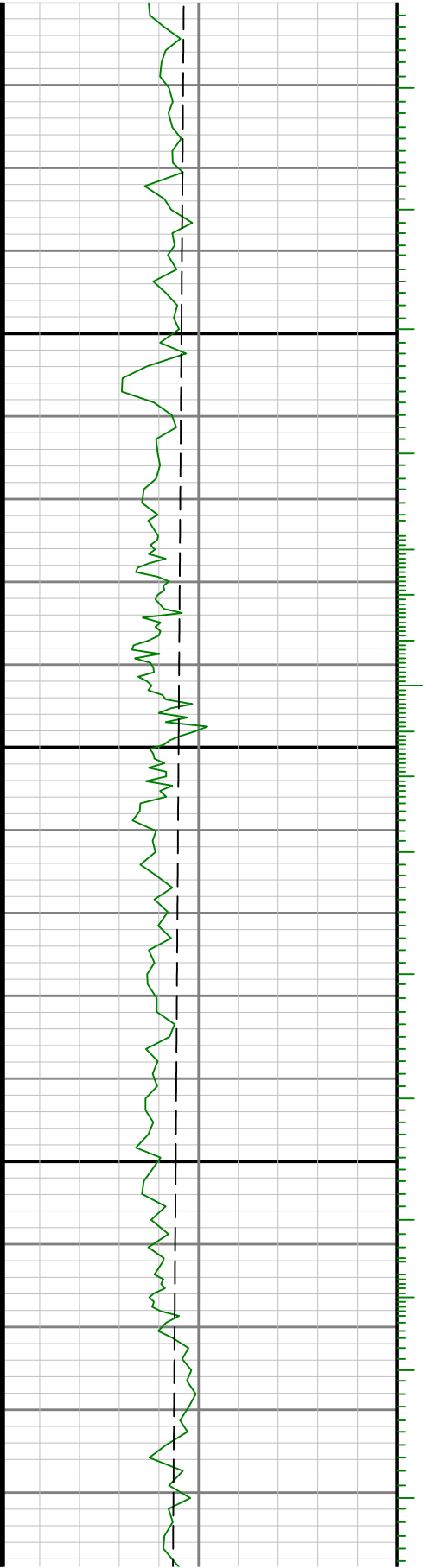

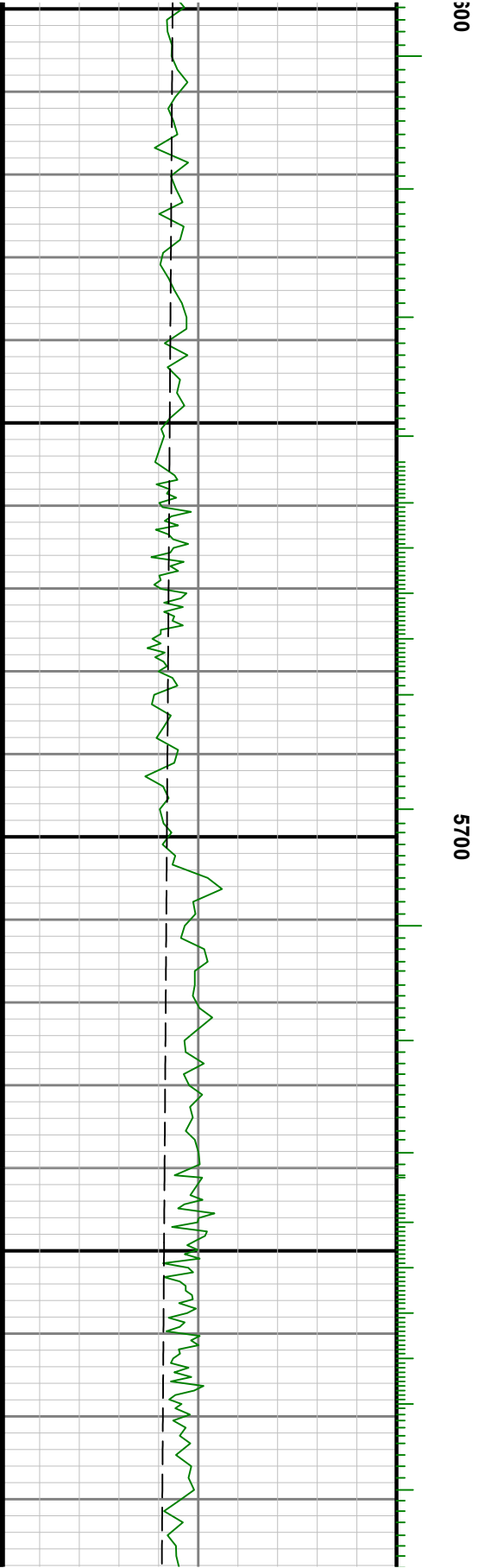
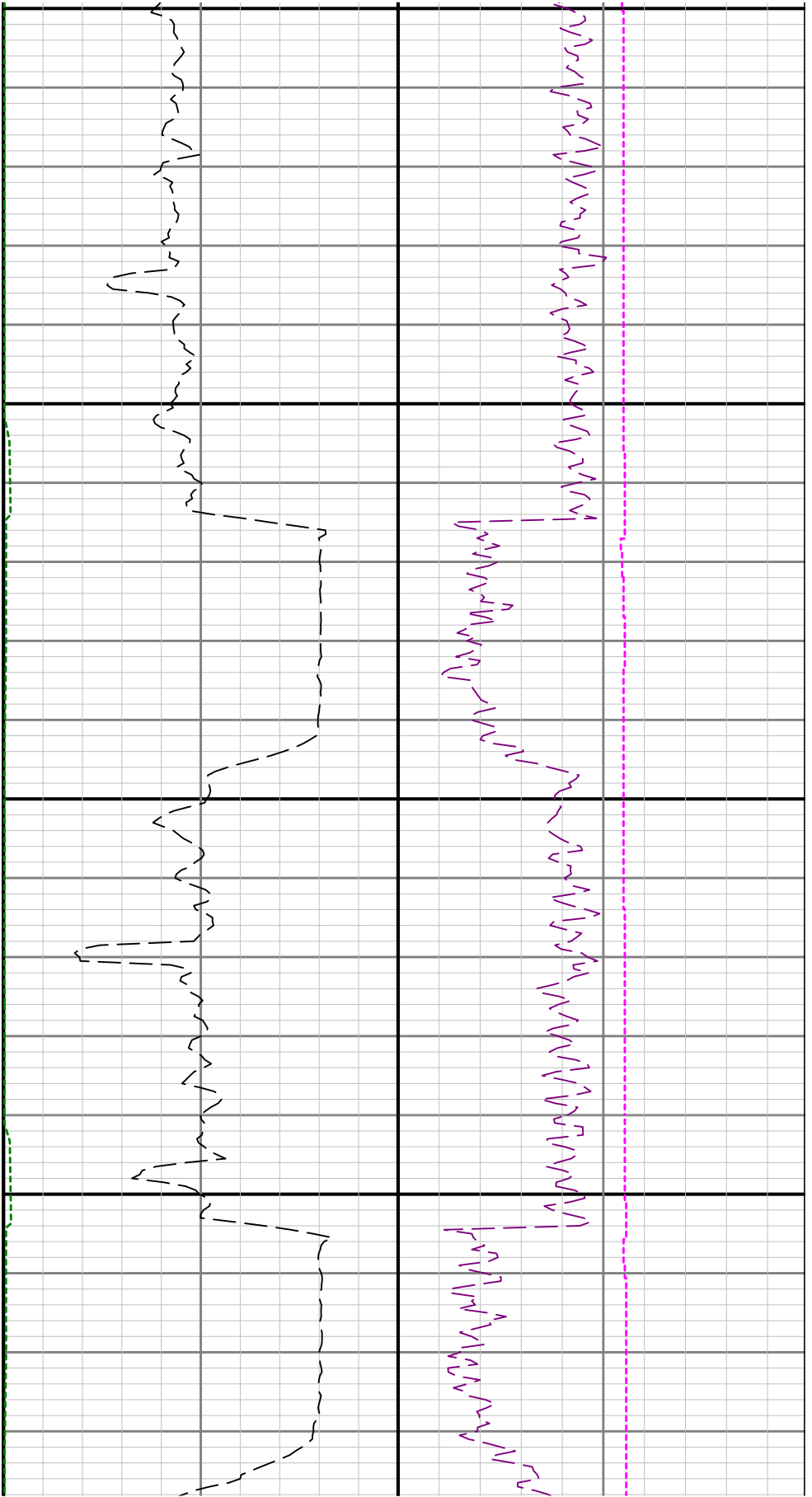



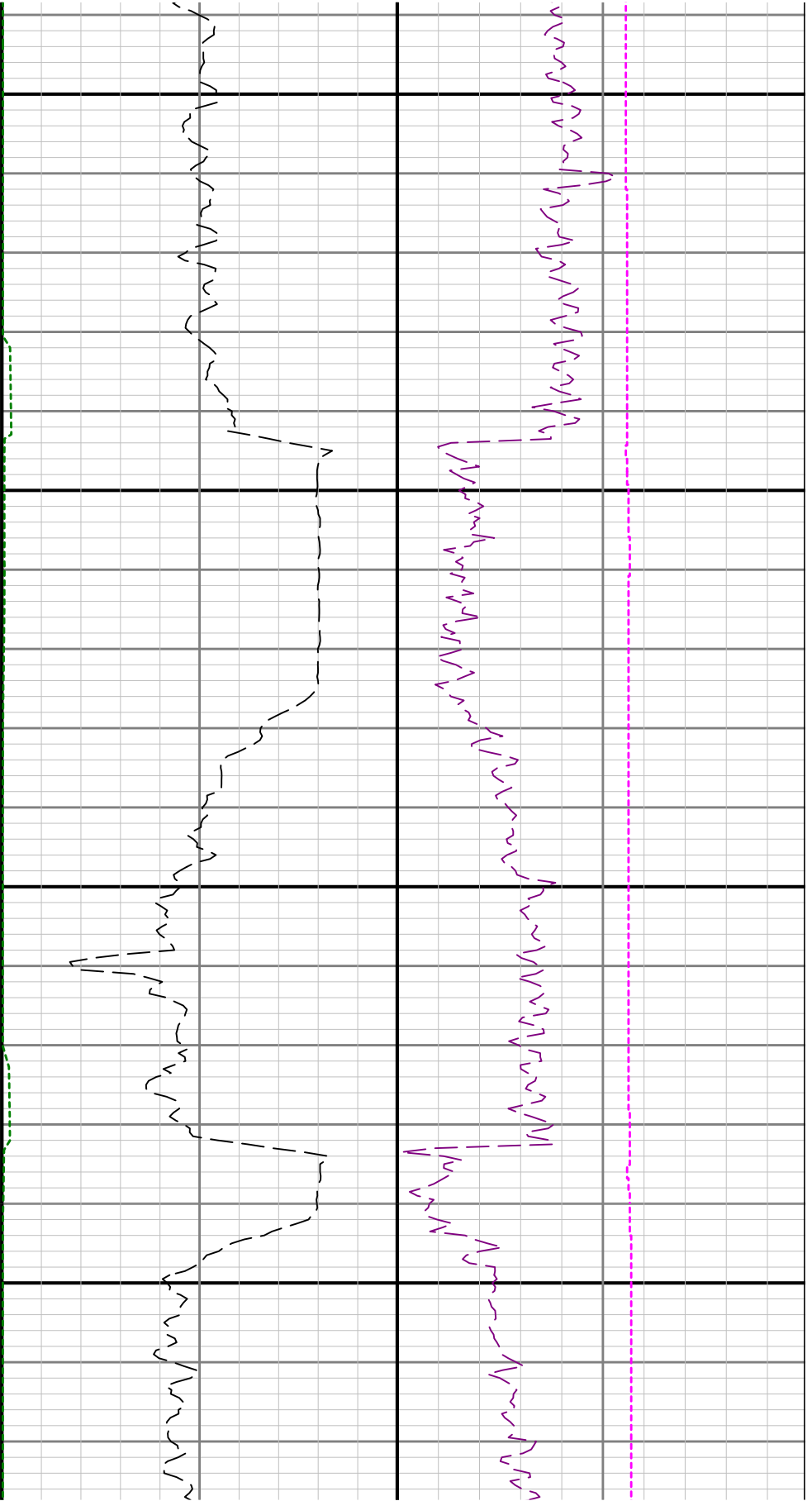

5800

5900

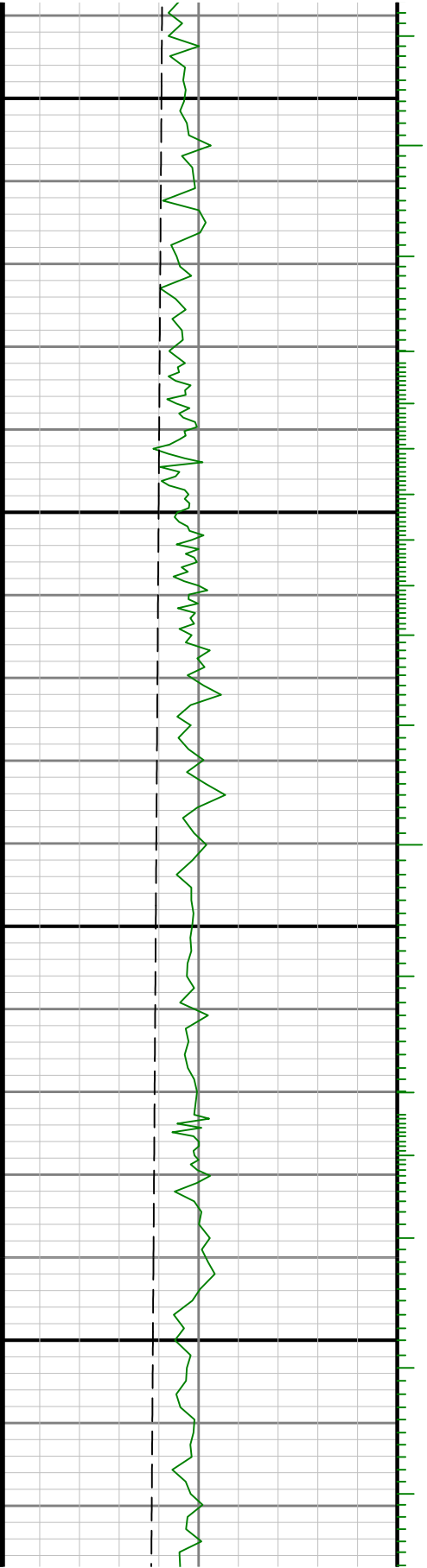

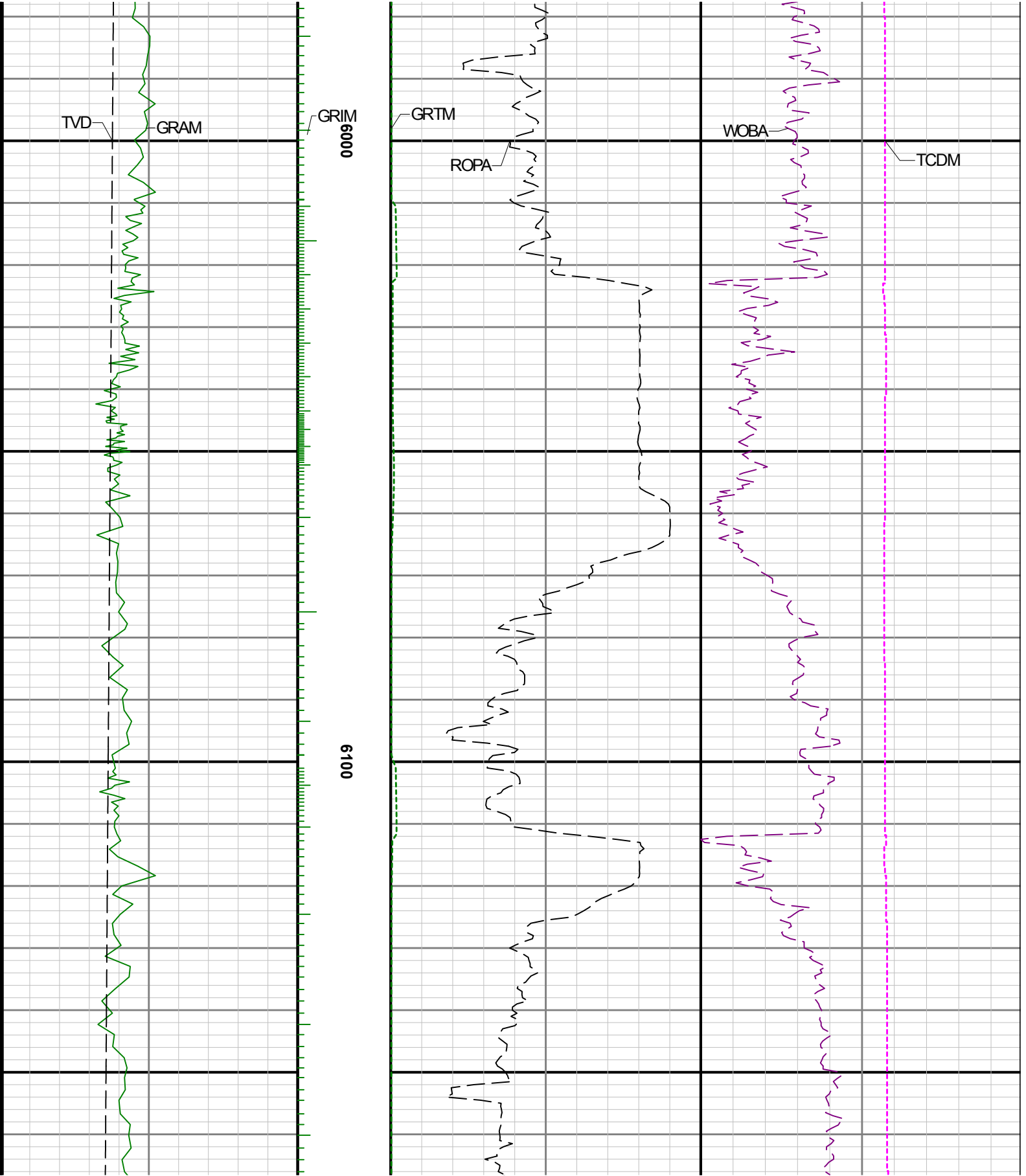

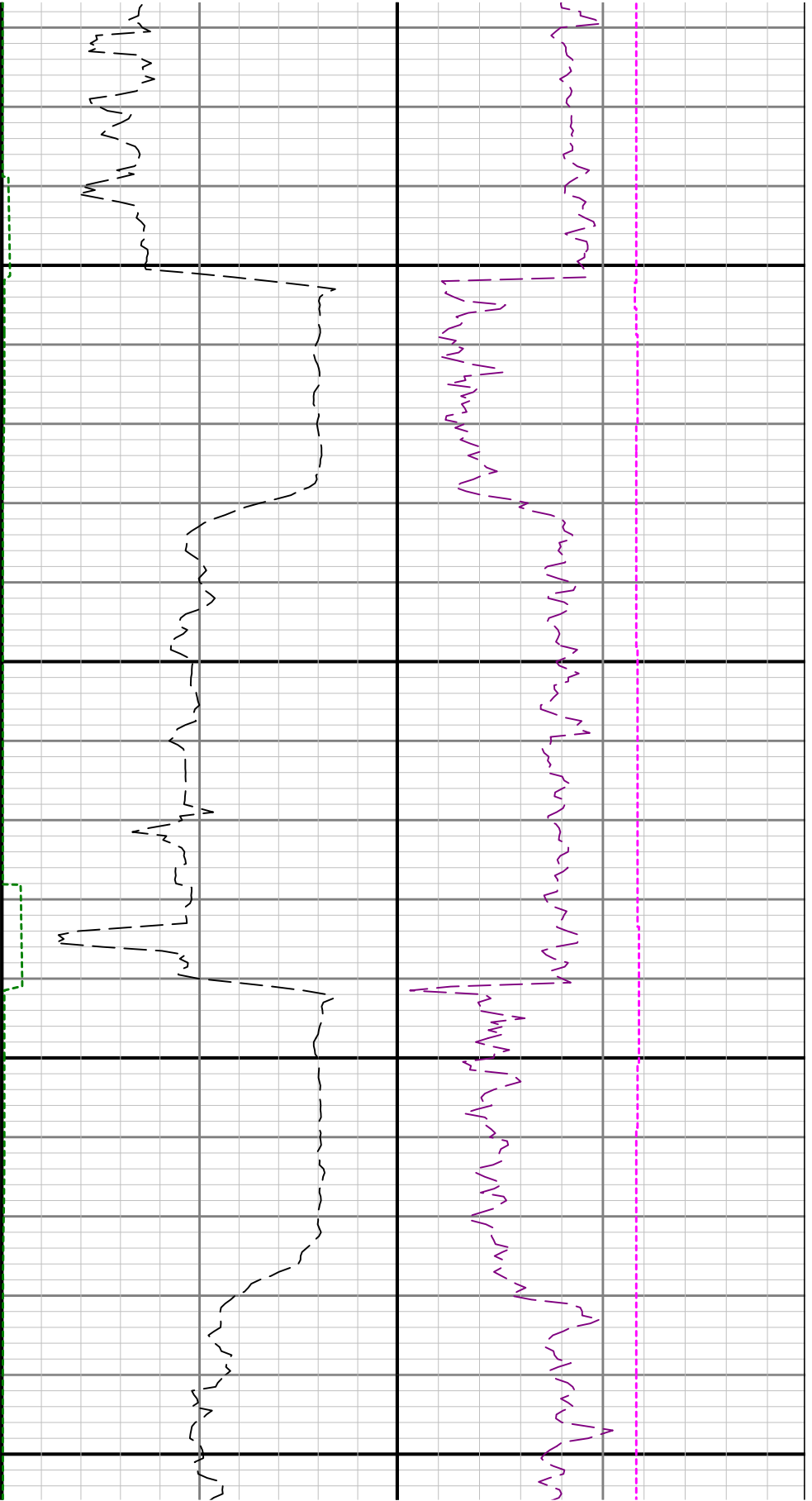

6200

6300

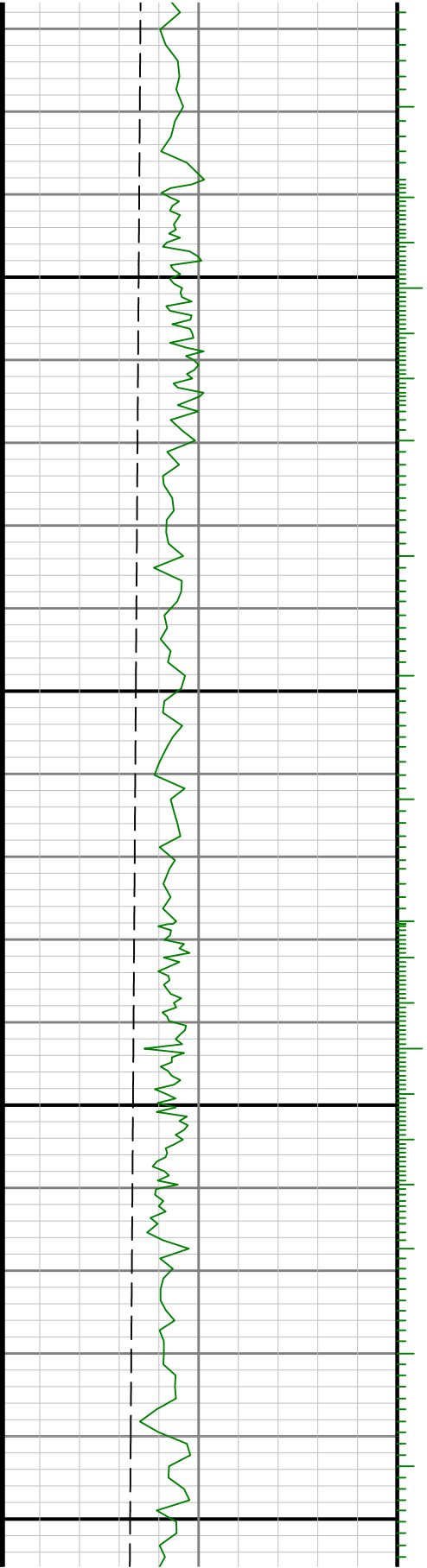

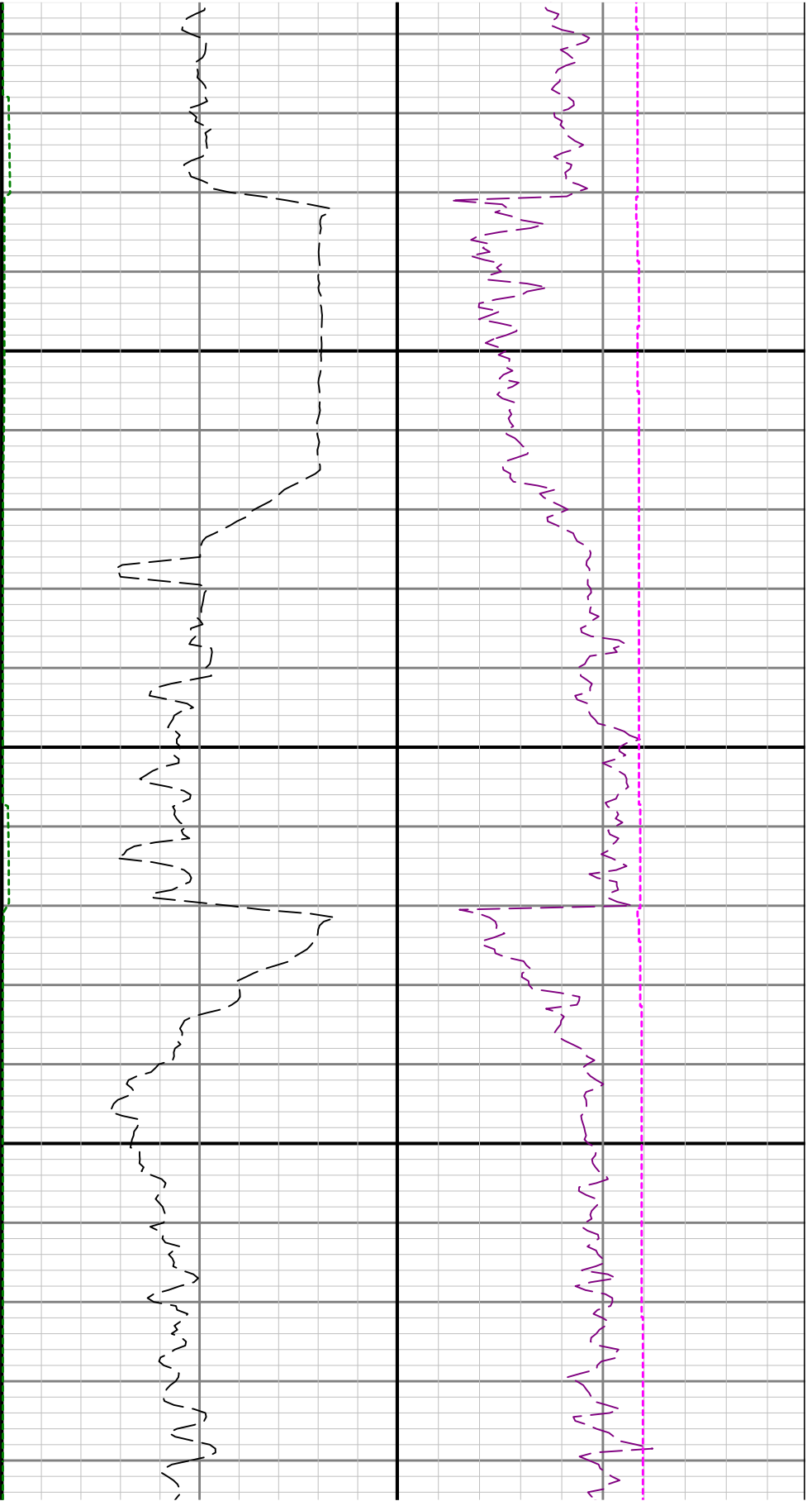

6400

6500

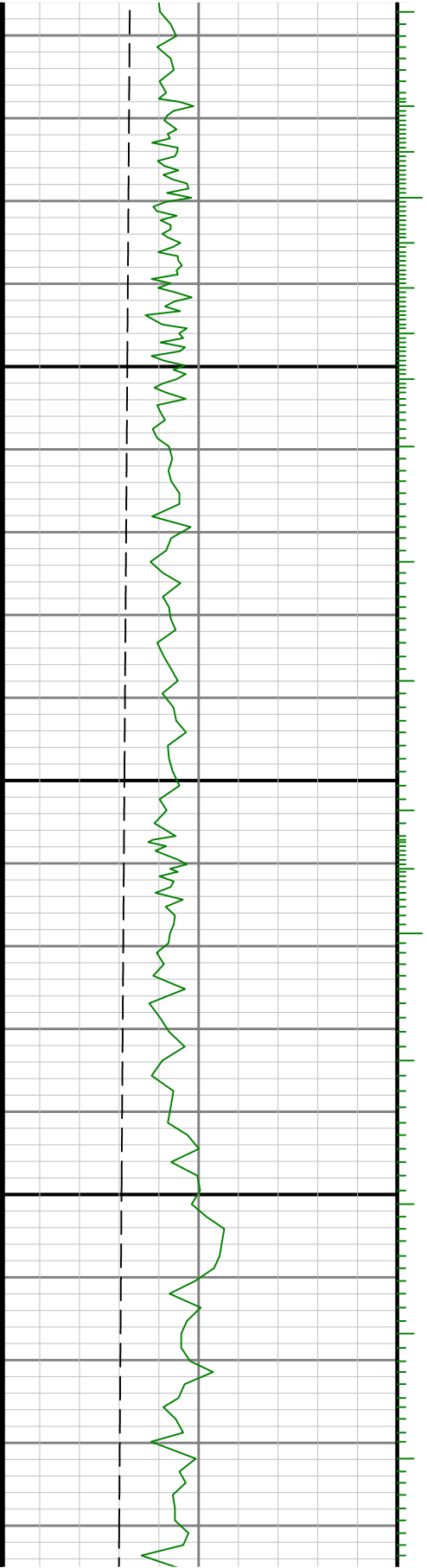

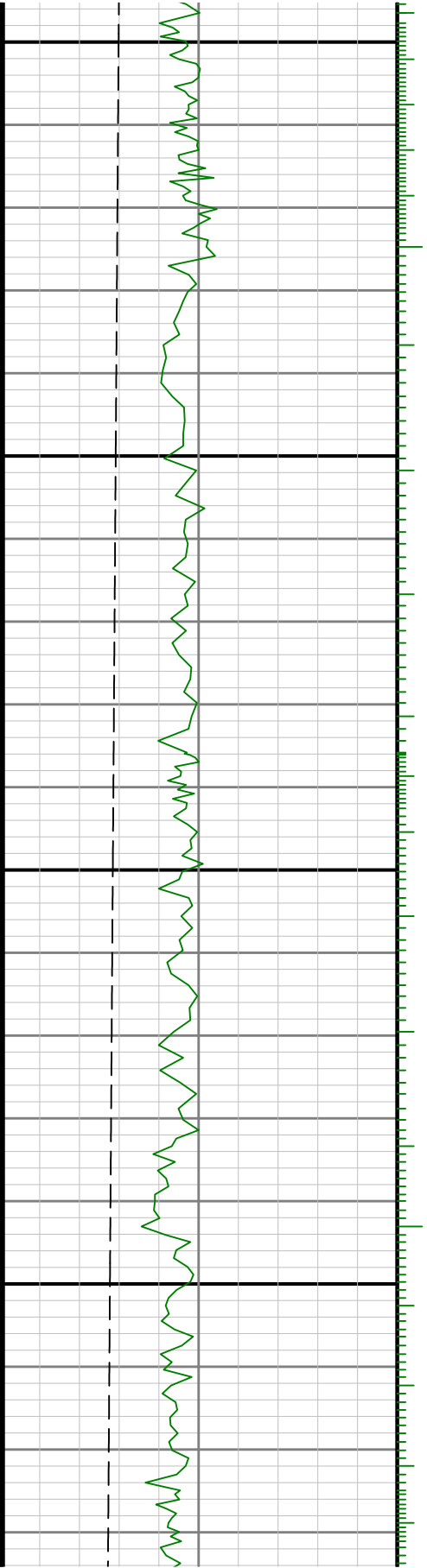

0099

6700

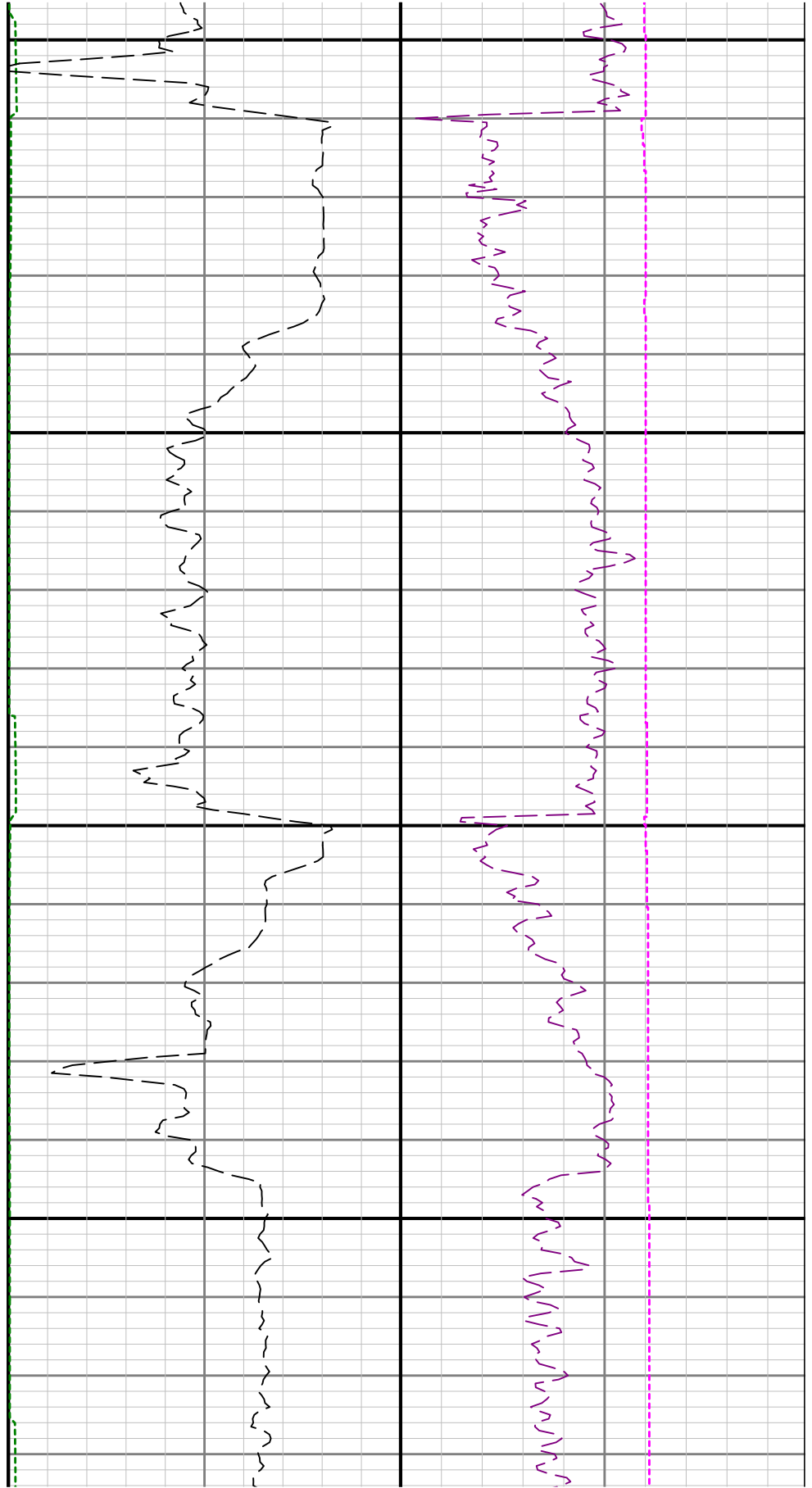

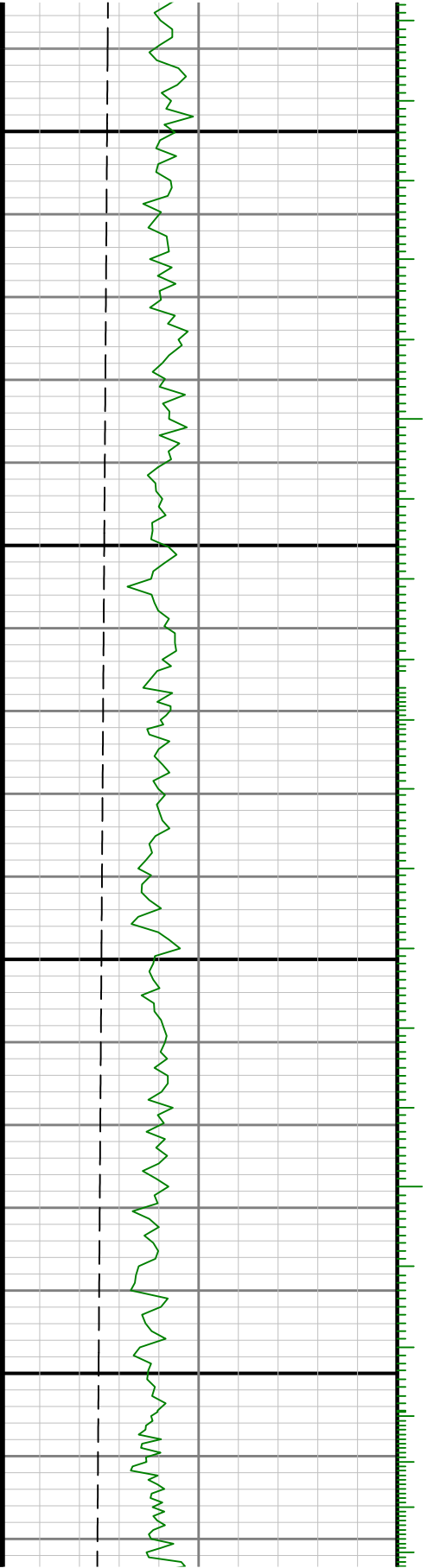

0069

0089

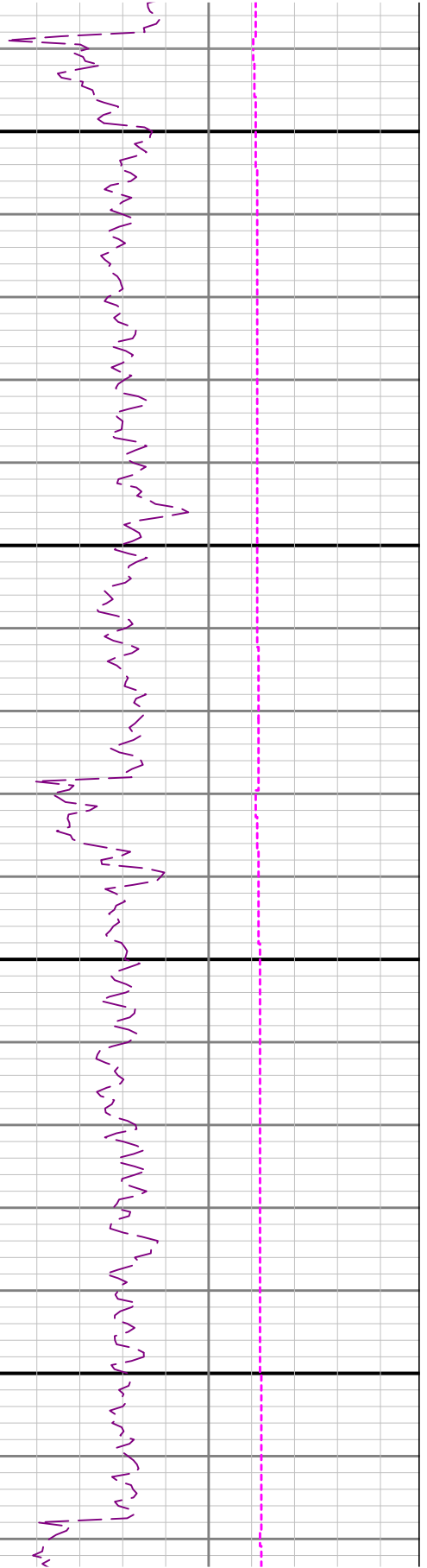
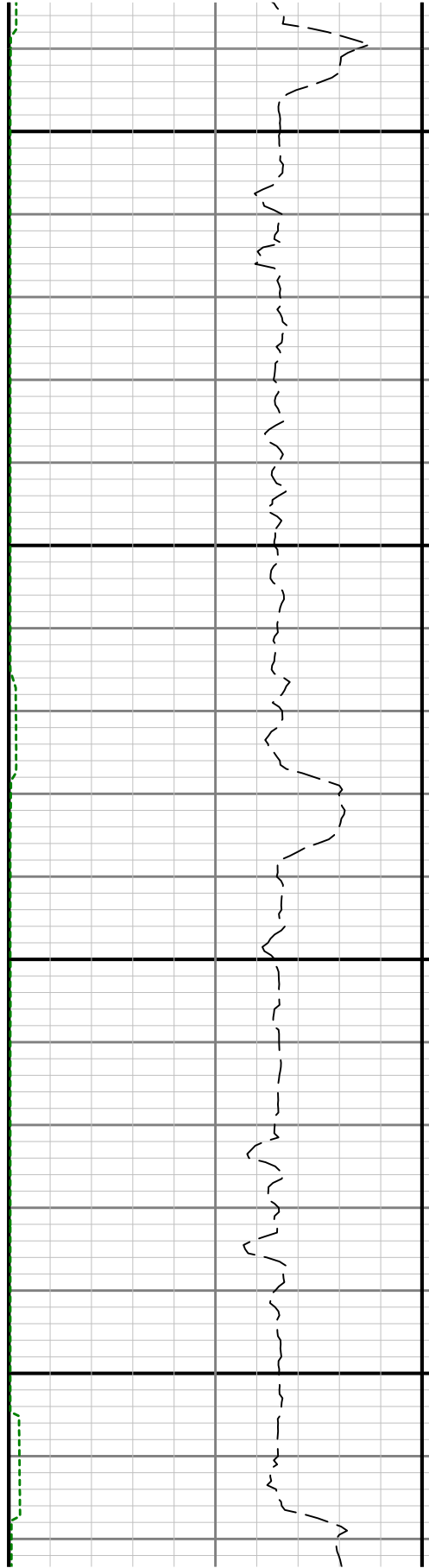

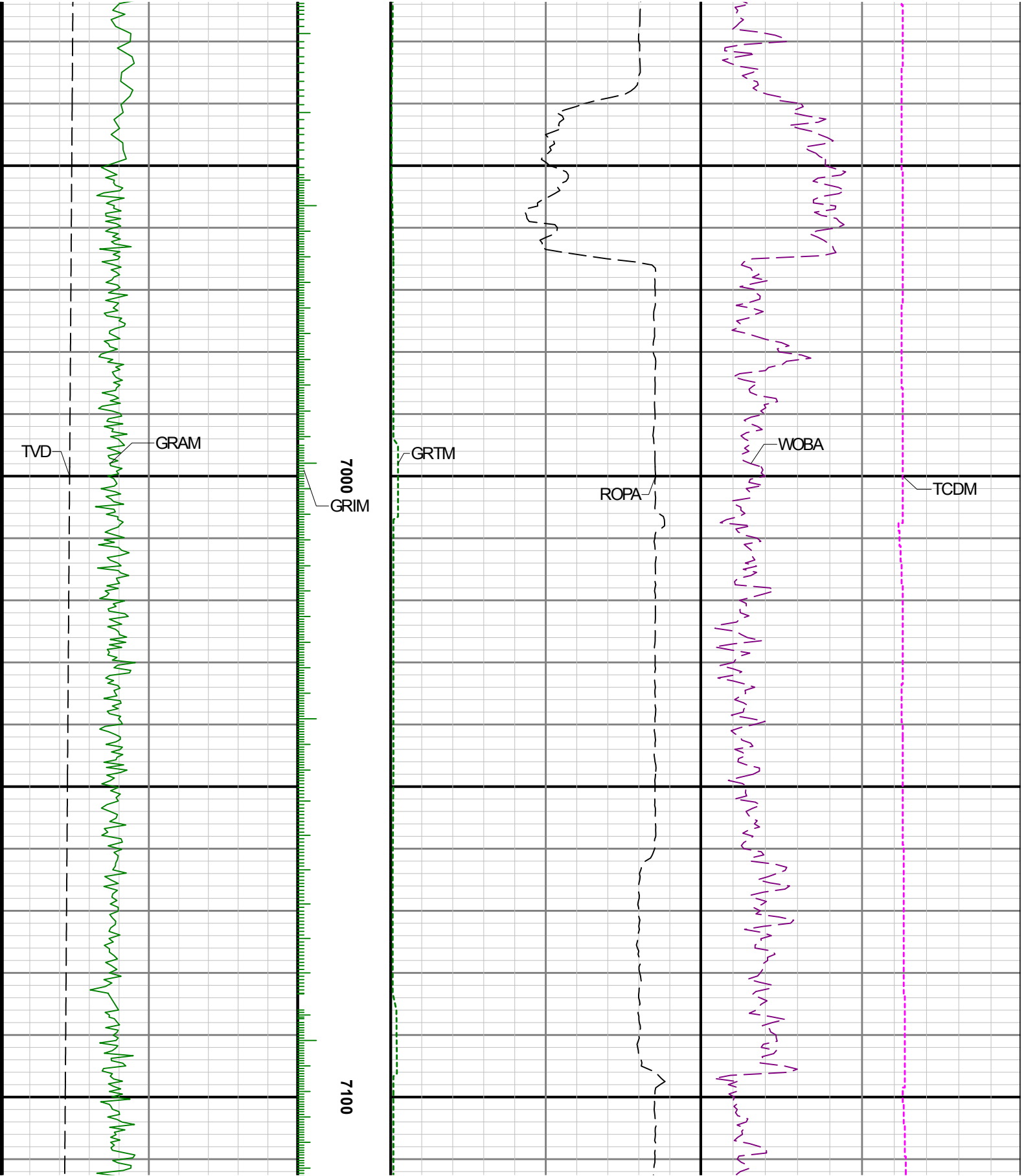

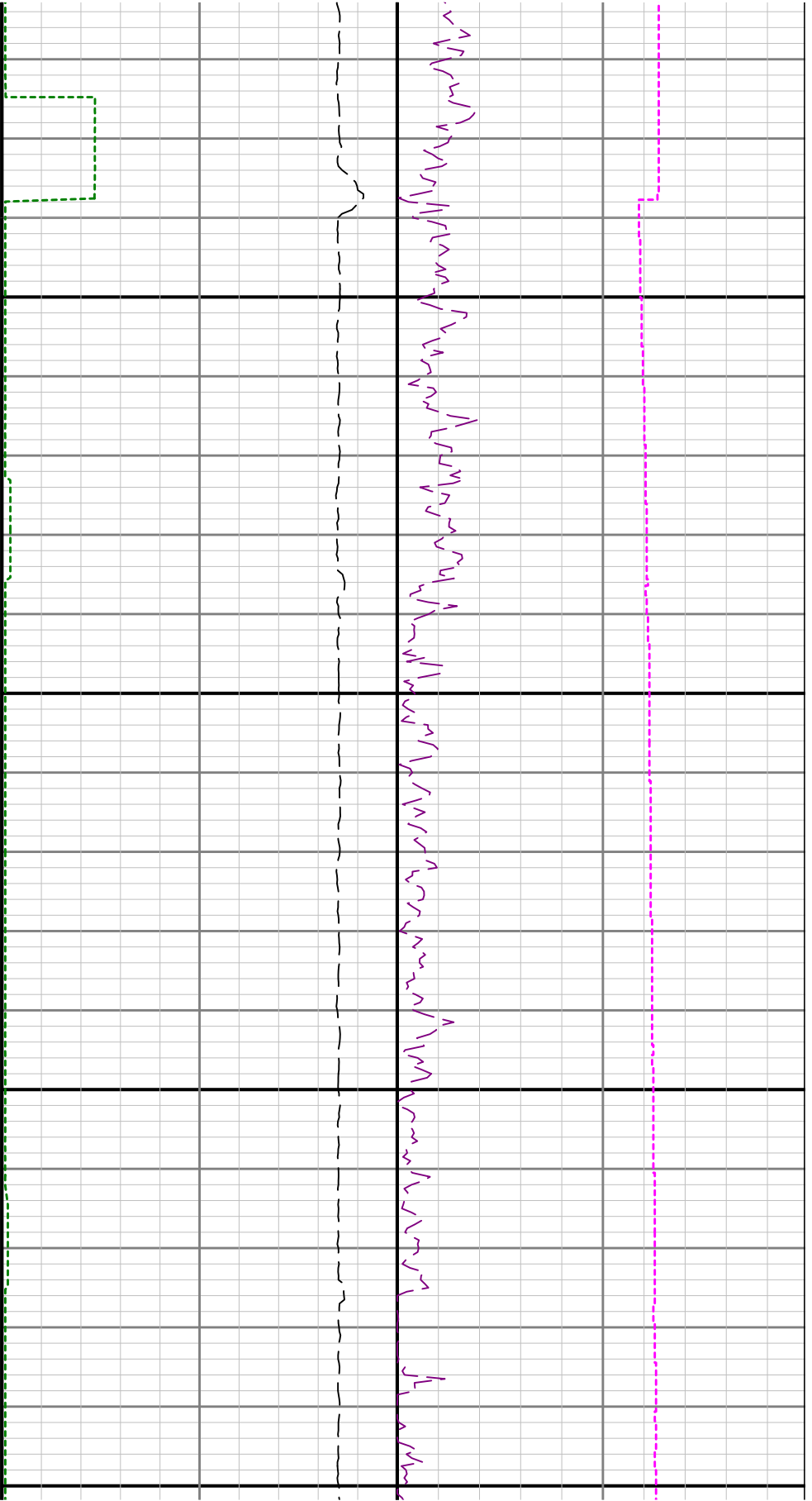

7200

7300

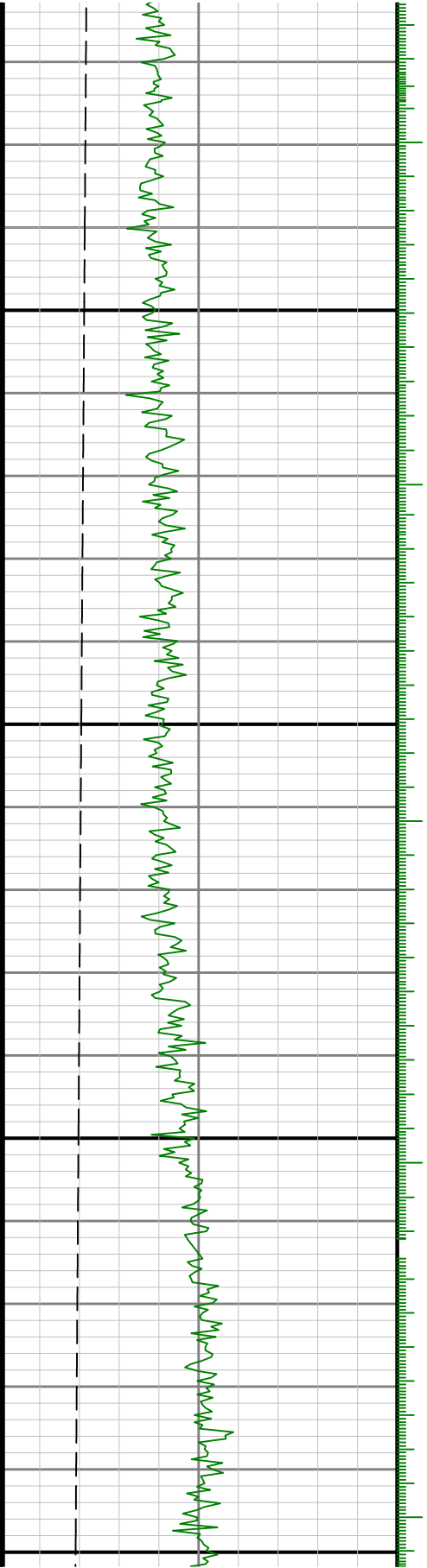



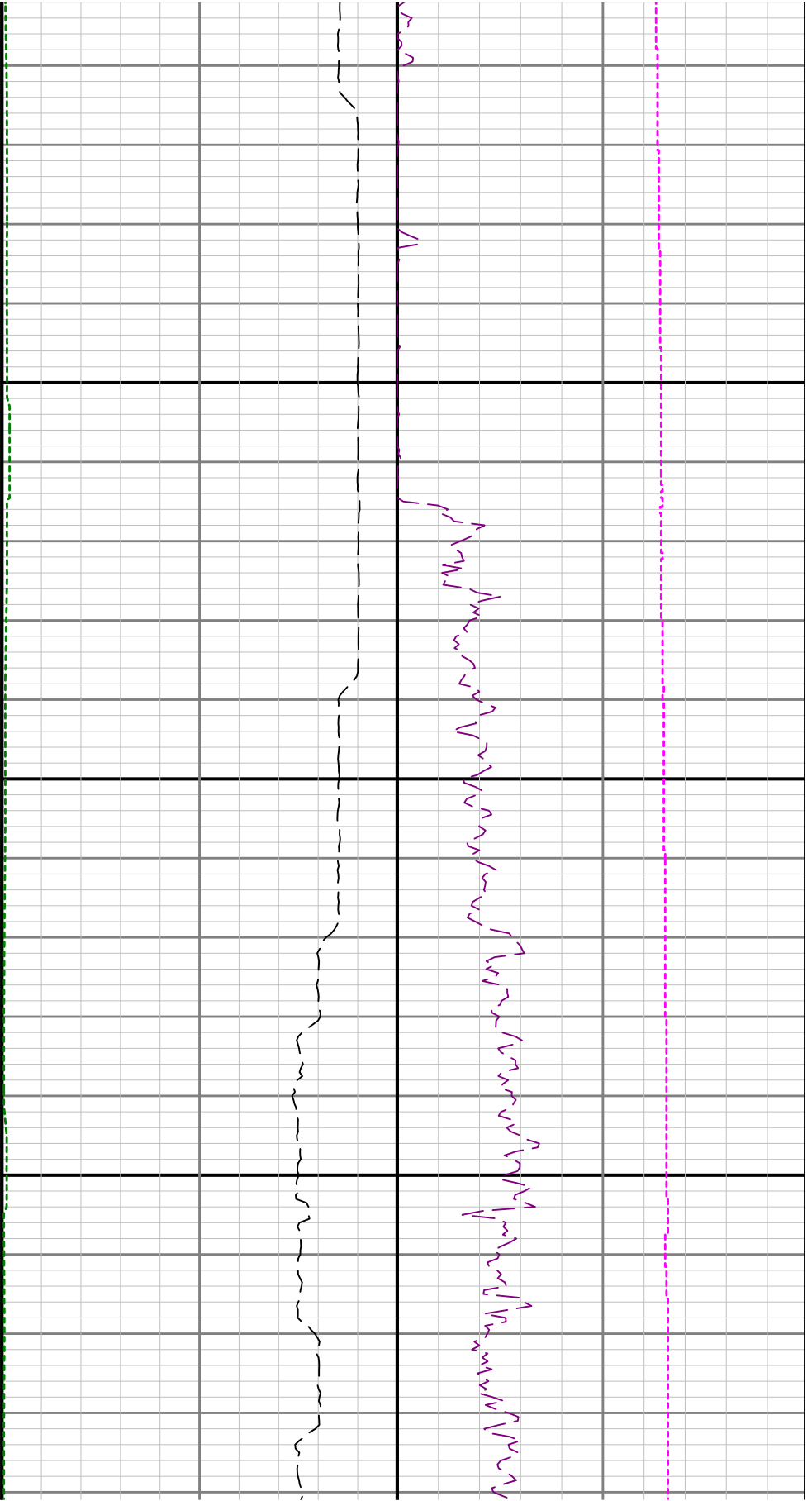

3

7400

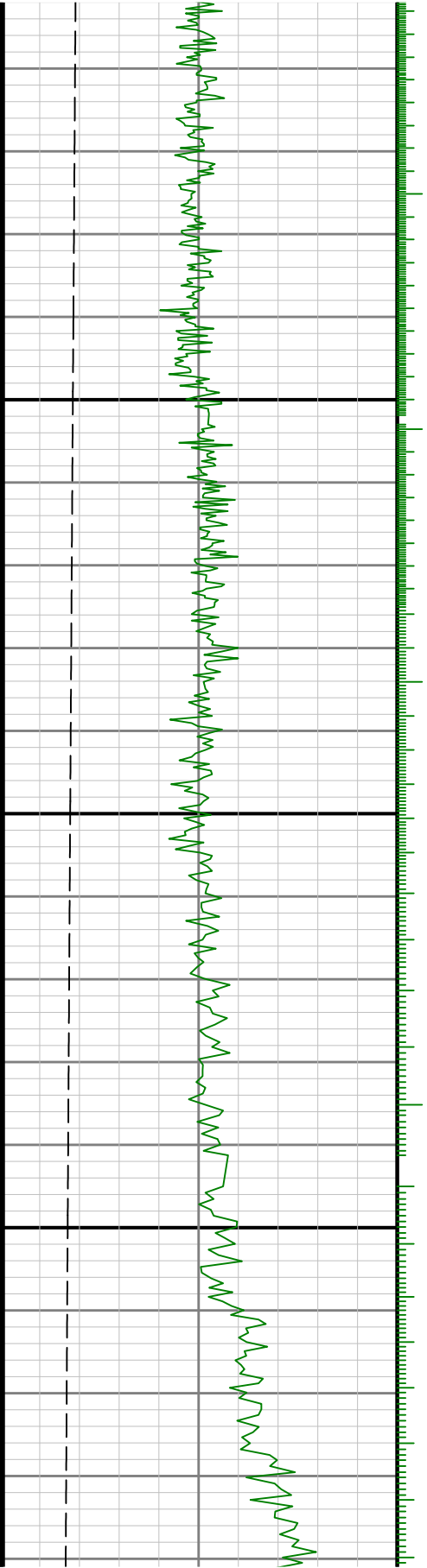

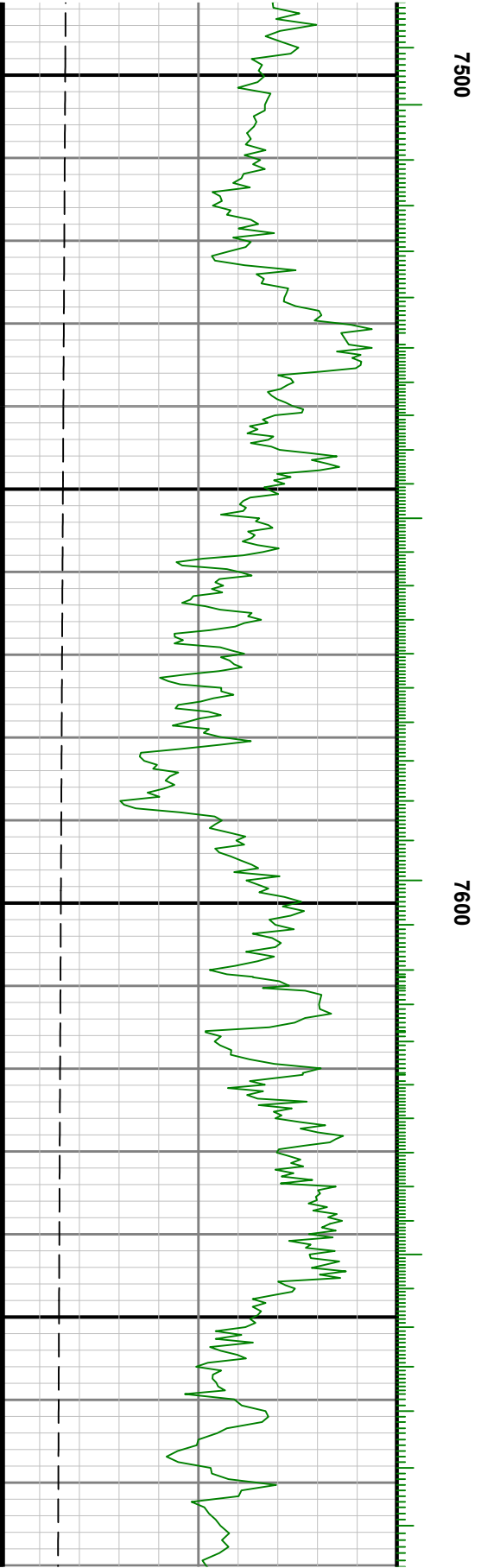
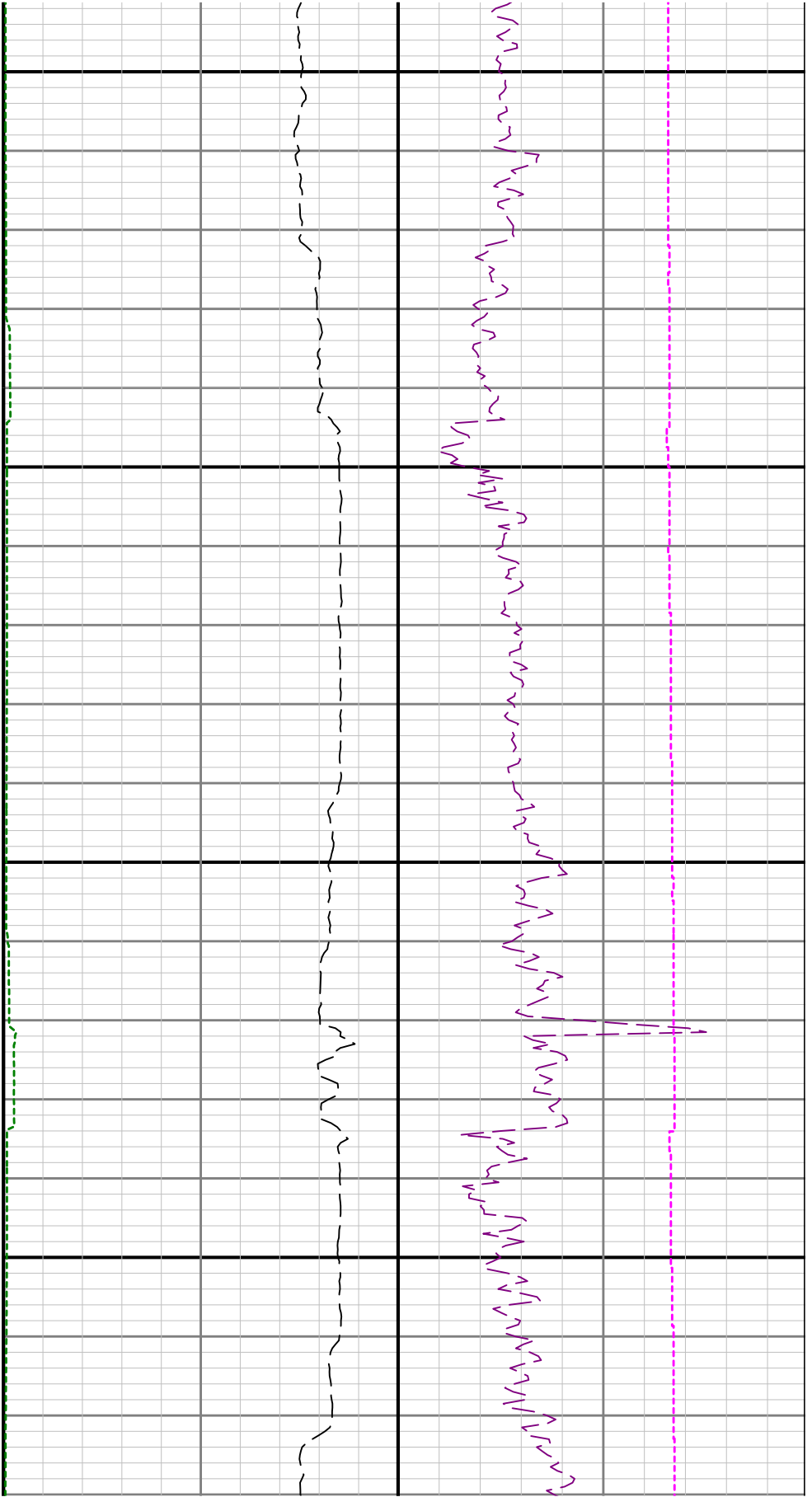

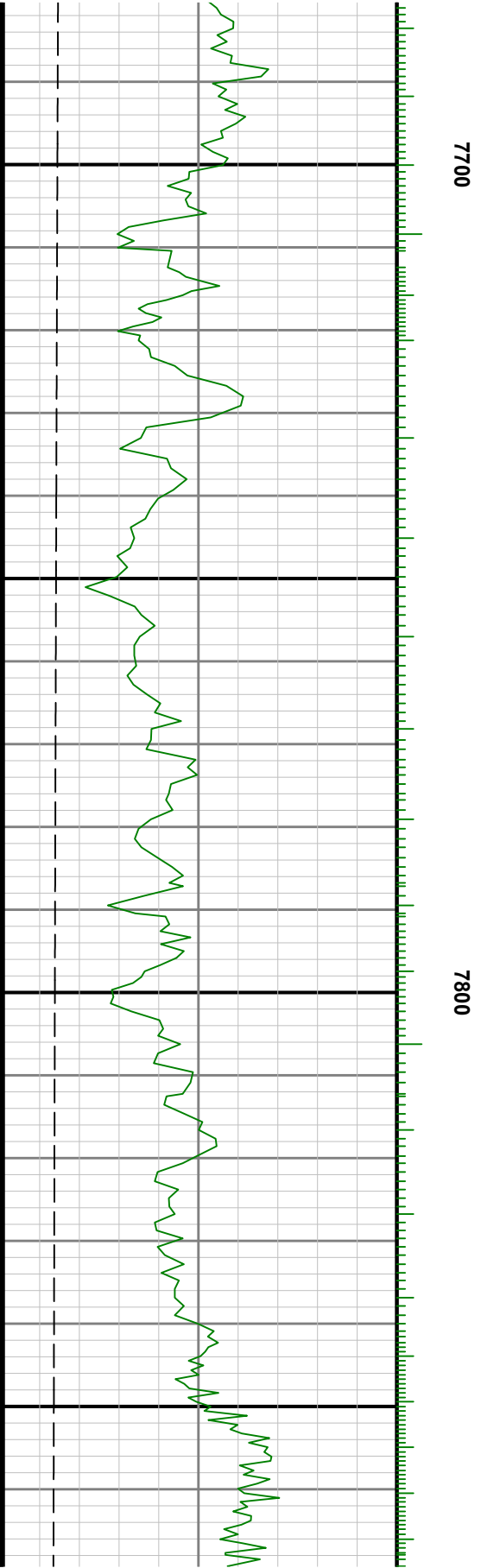
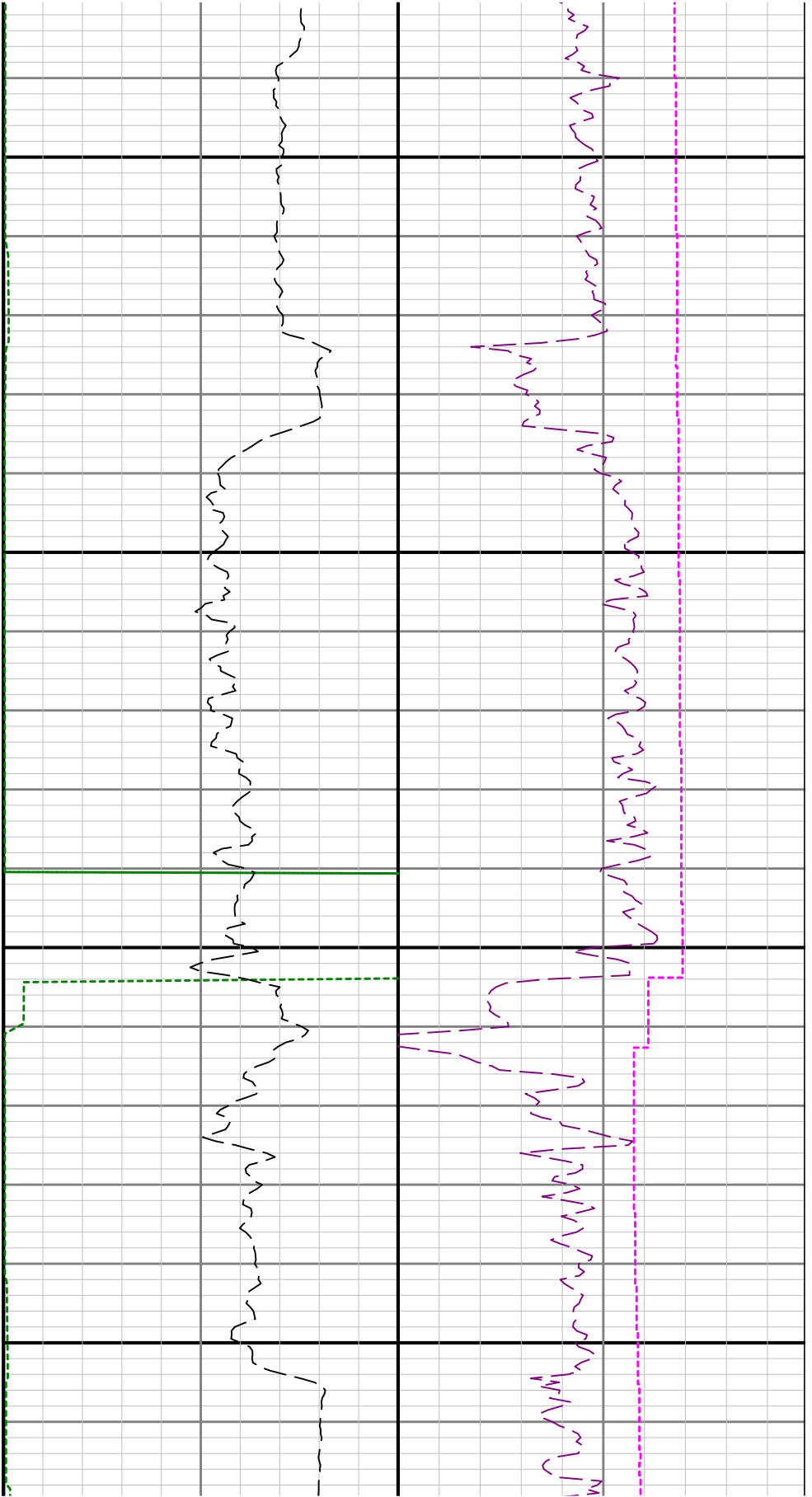

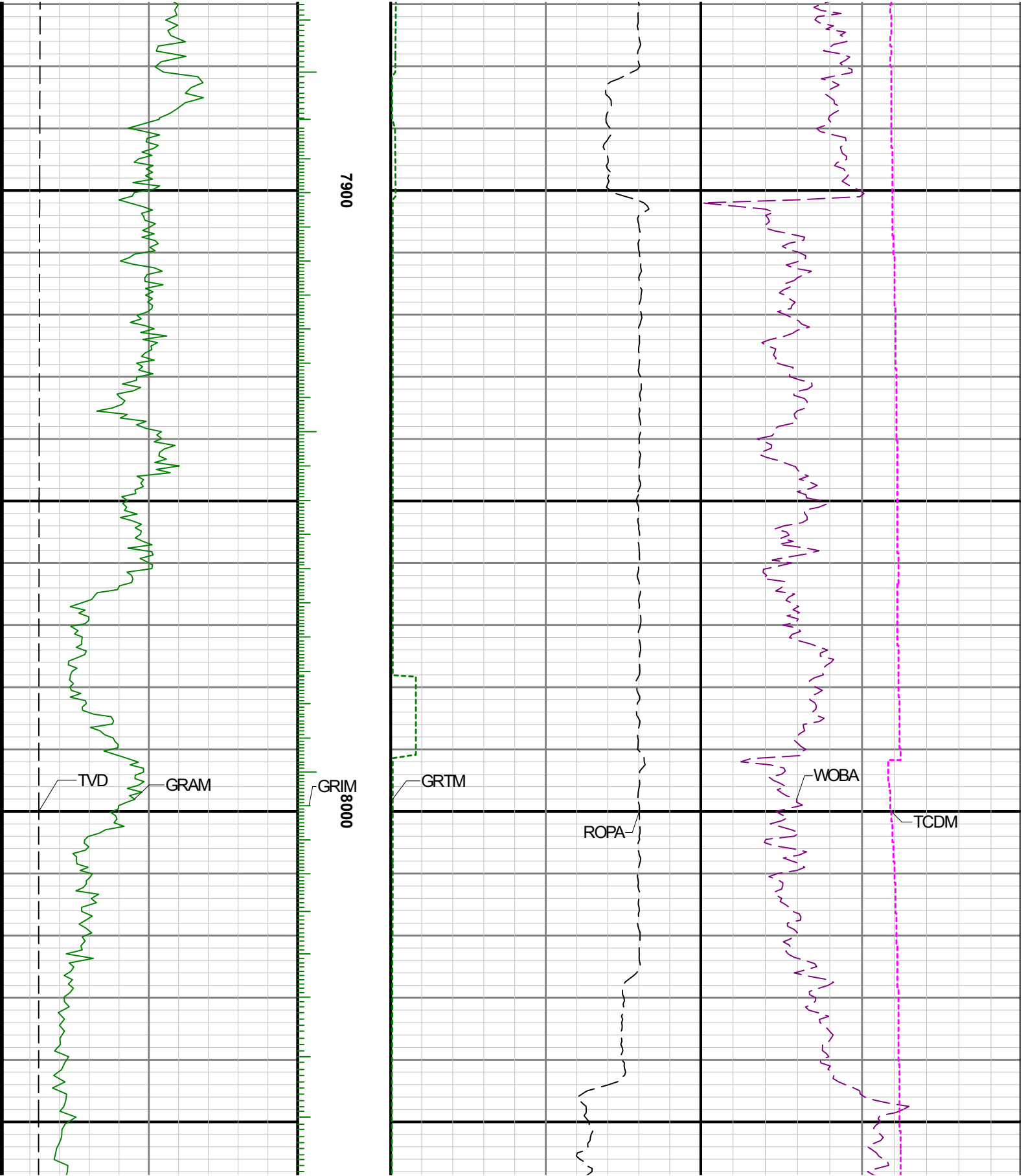

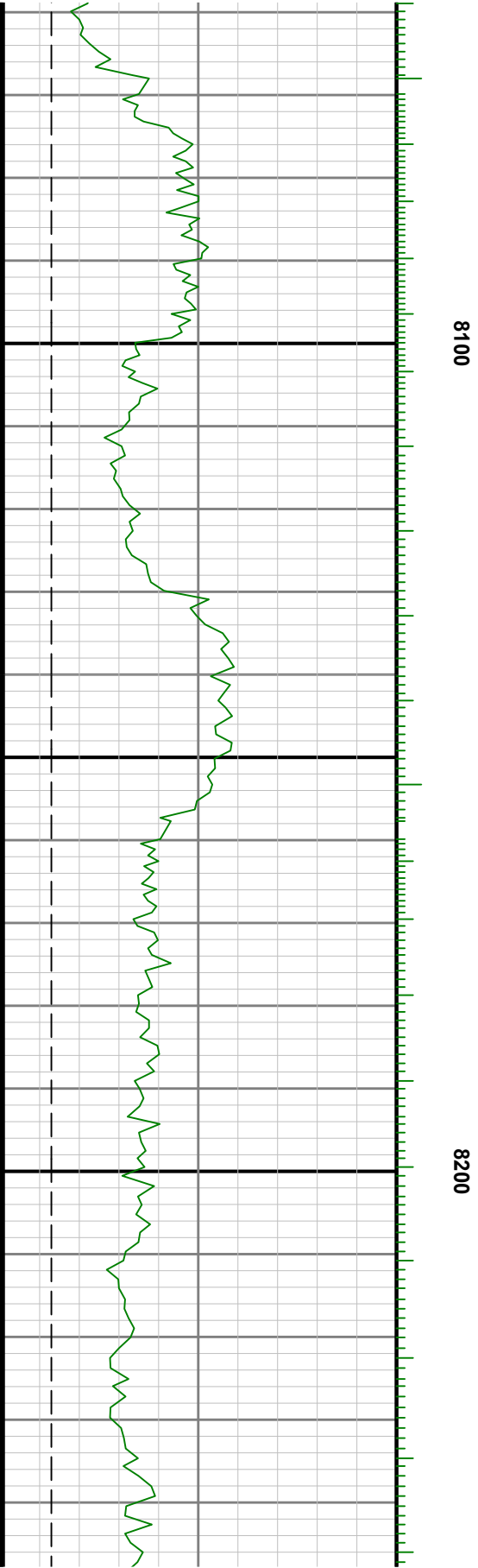
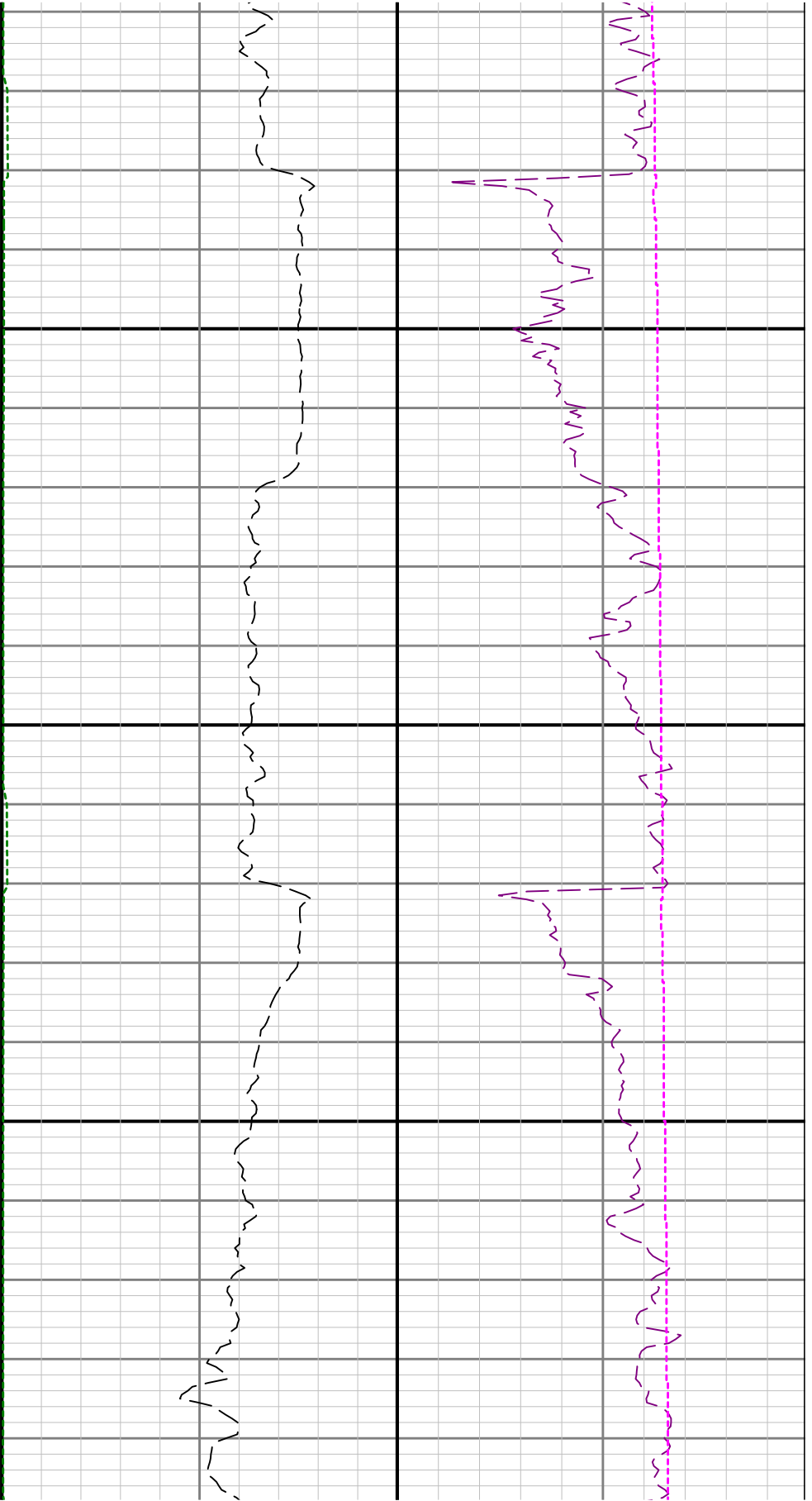



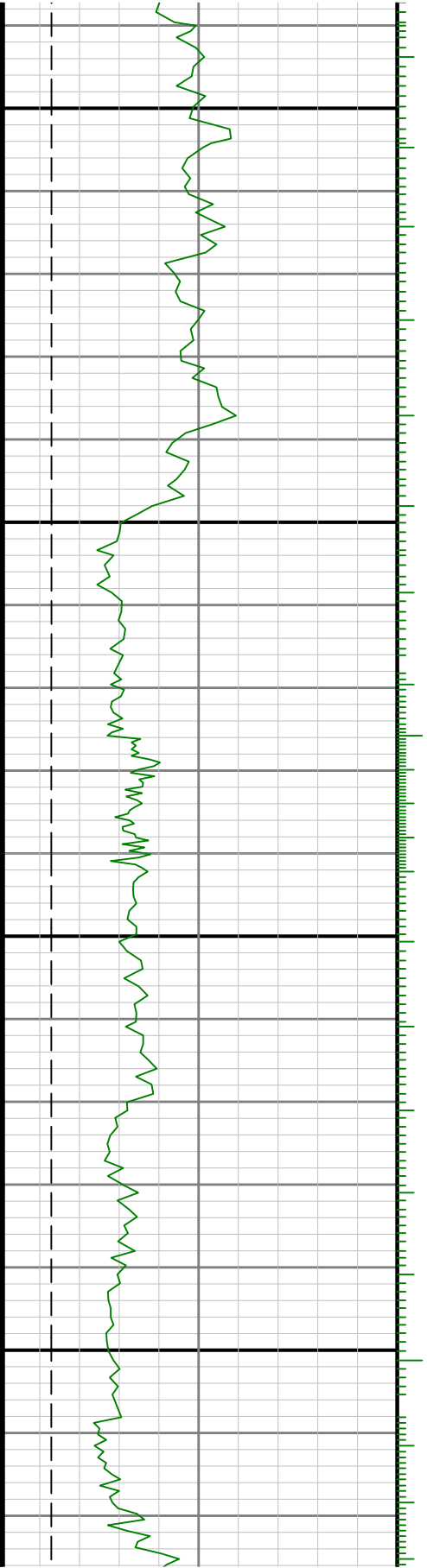

8500

0098

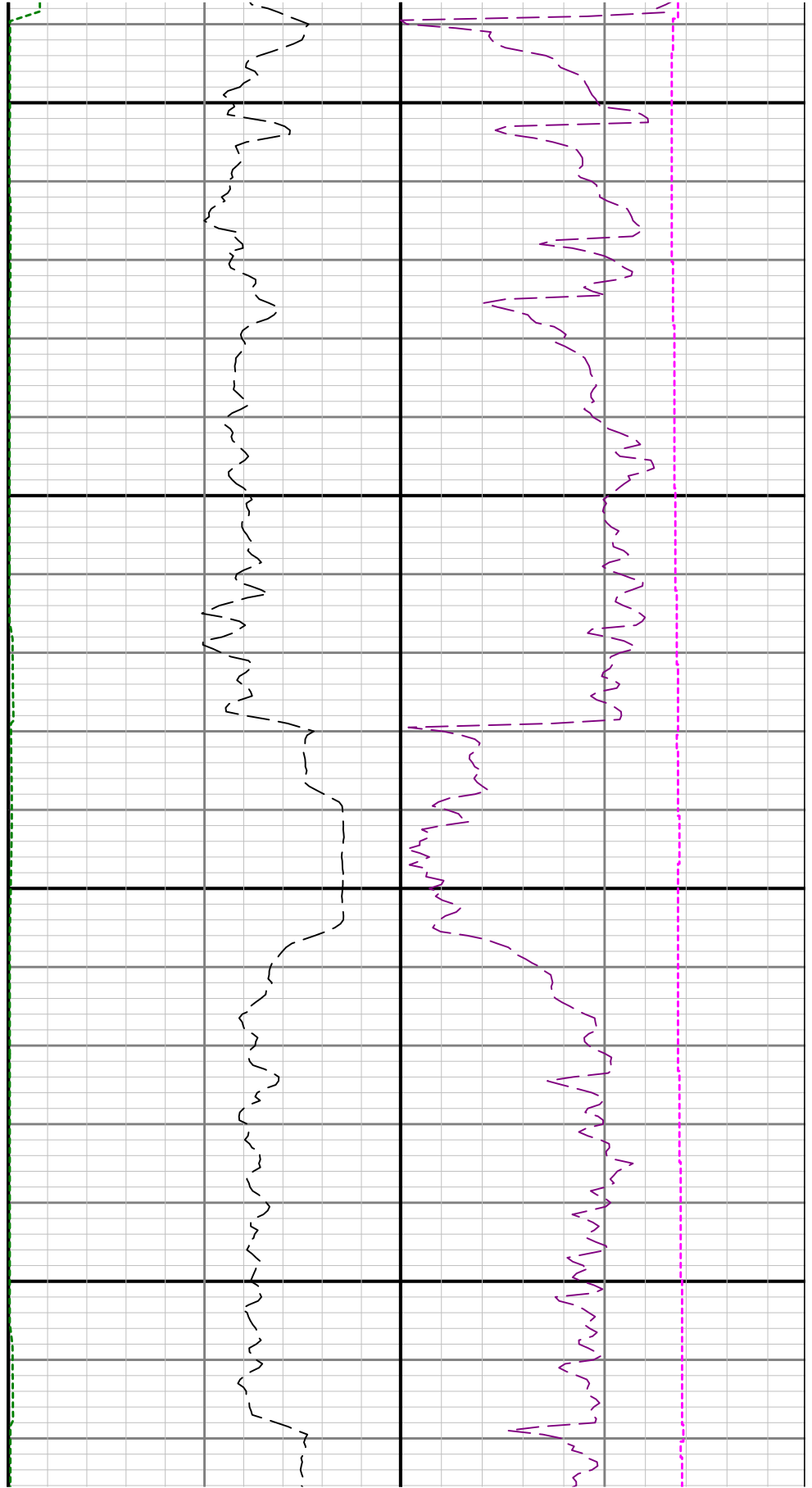

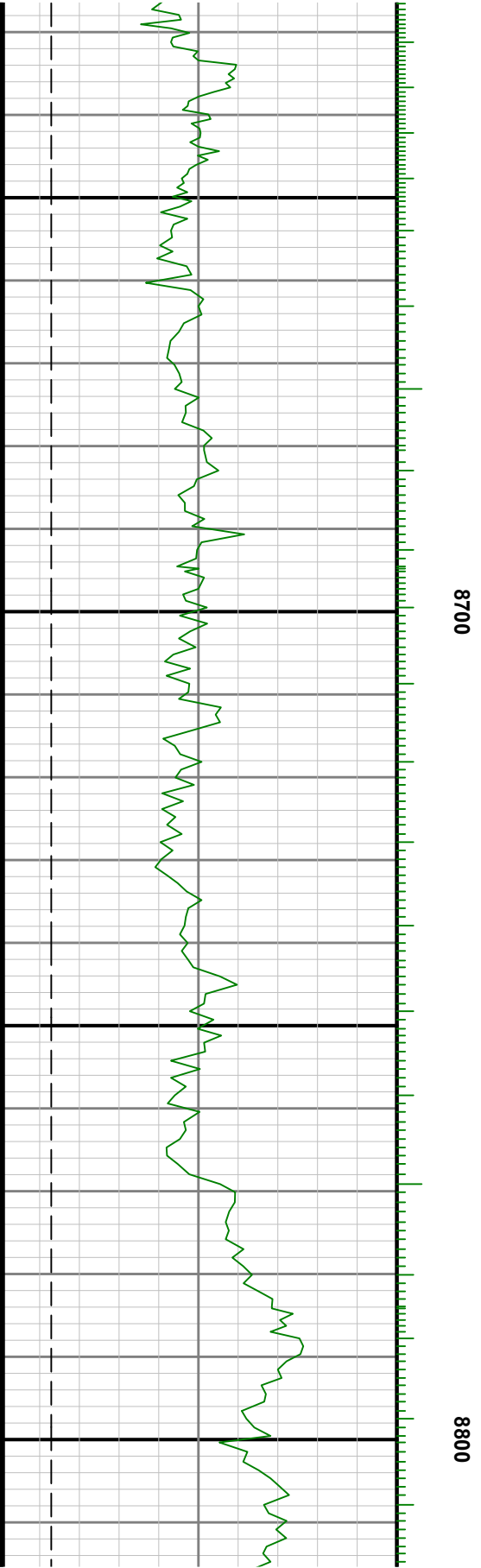
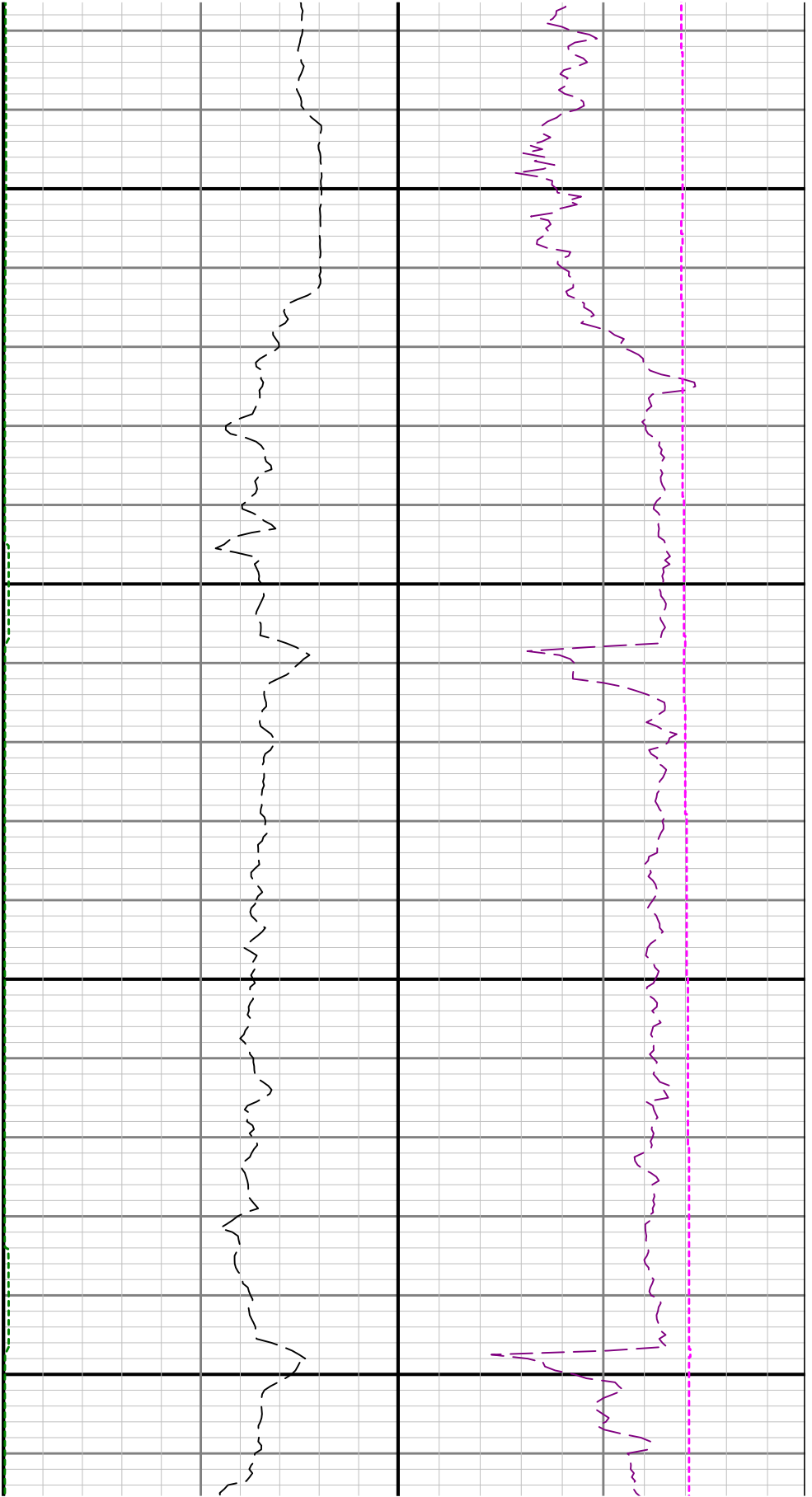



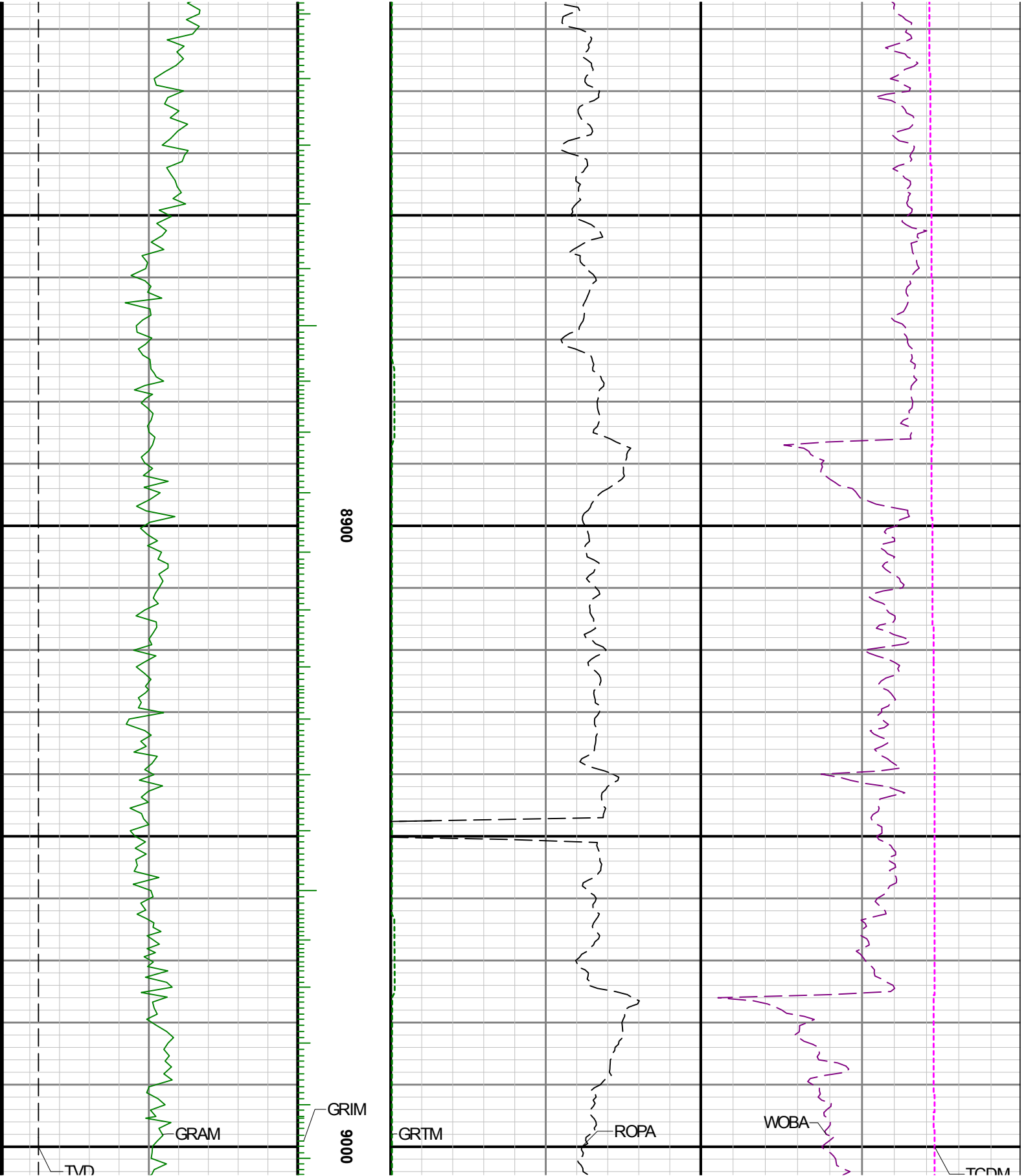

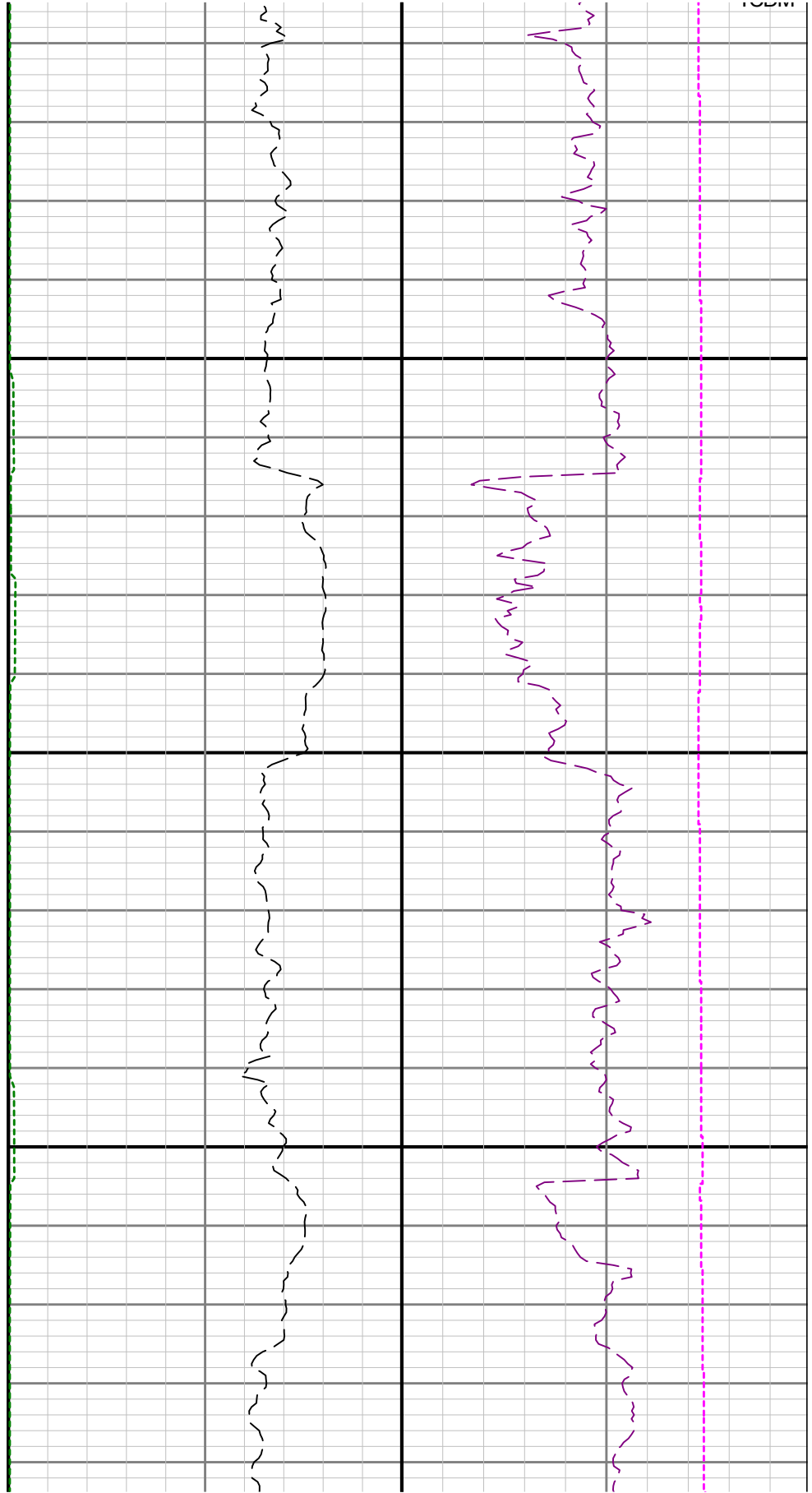

9100

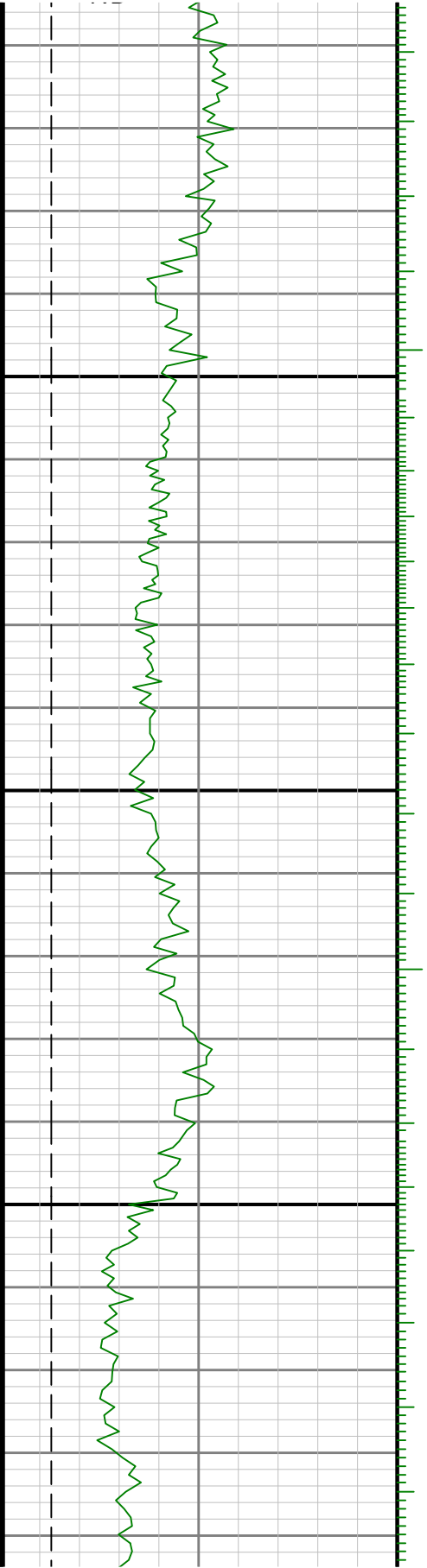

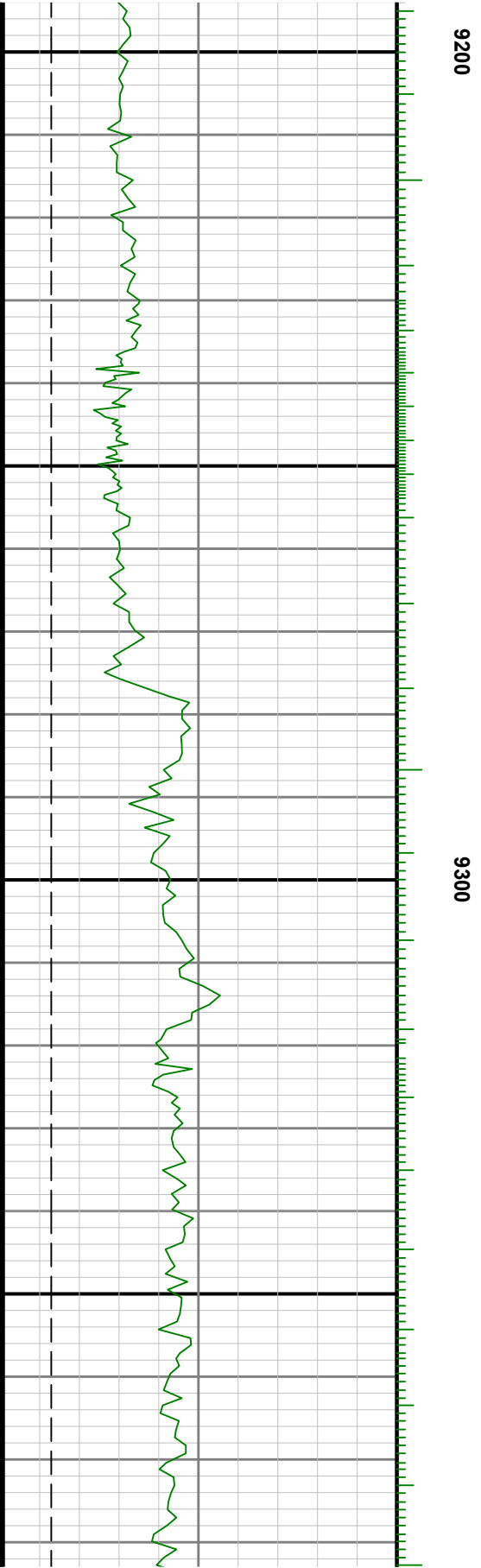
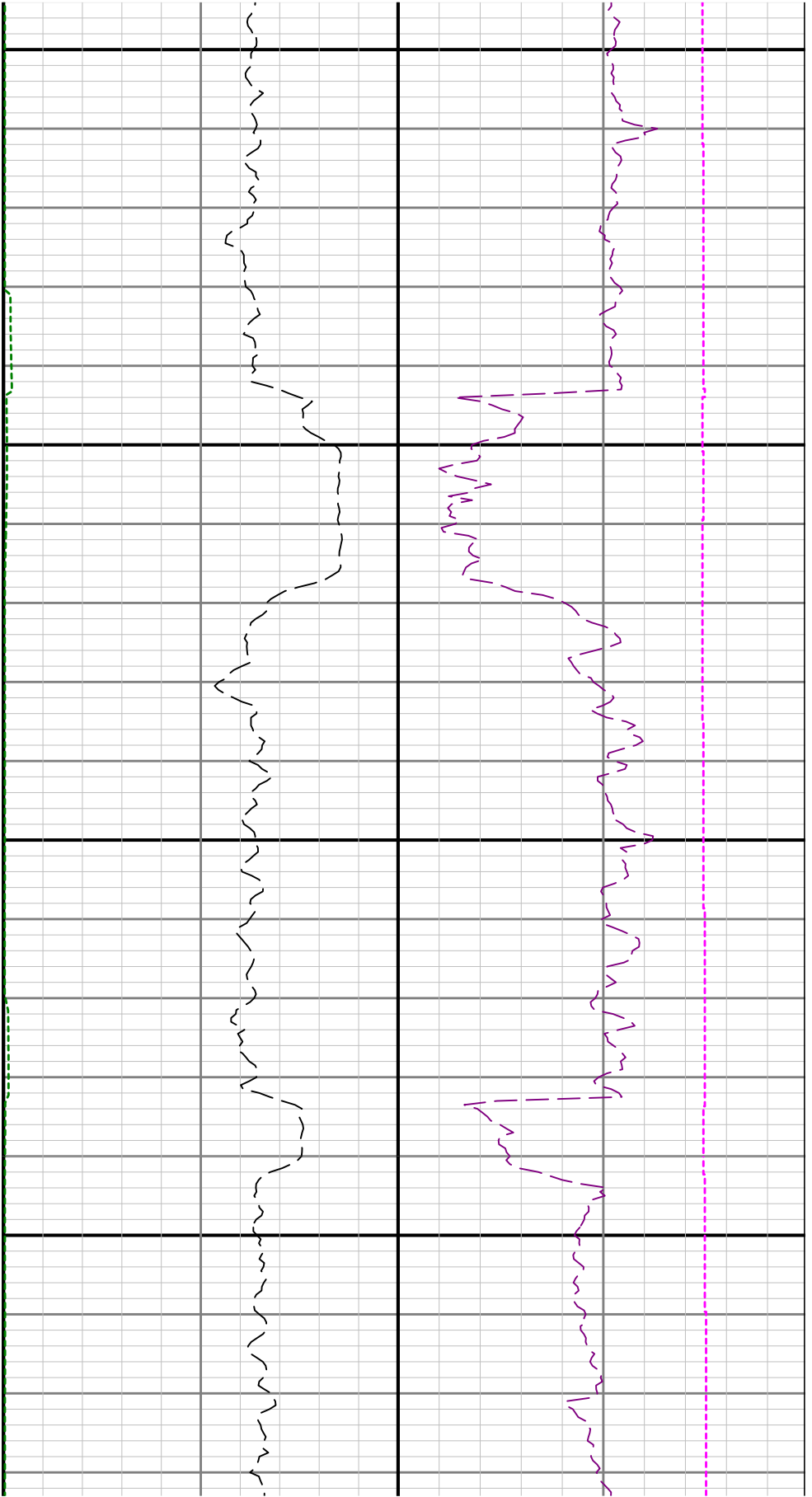

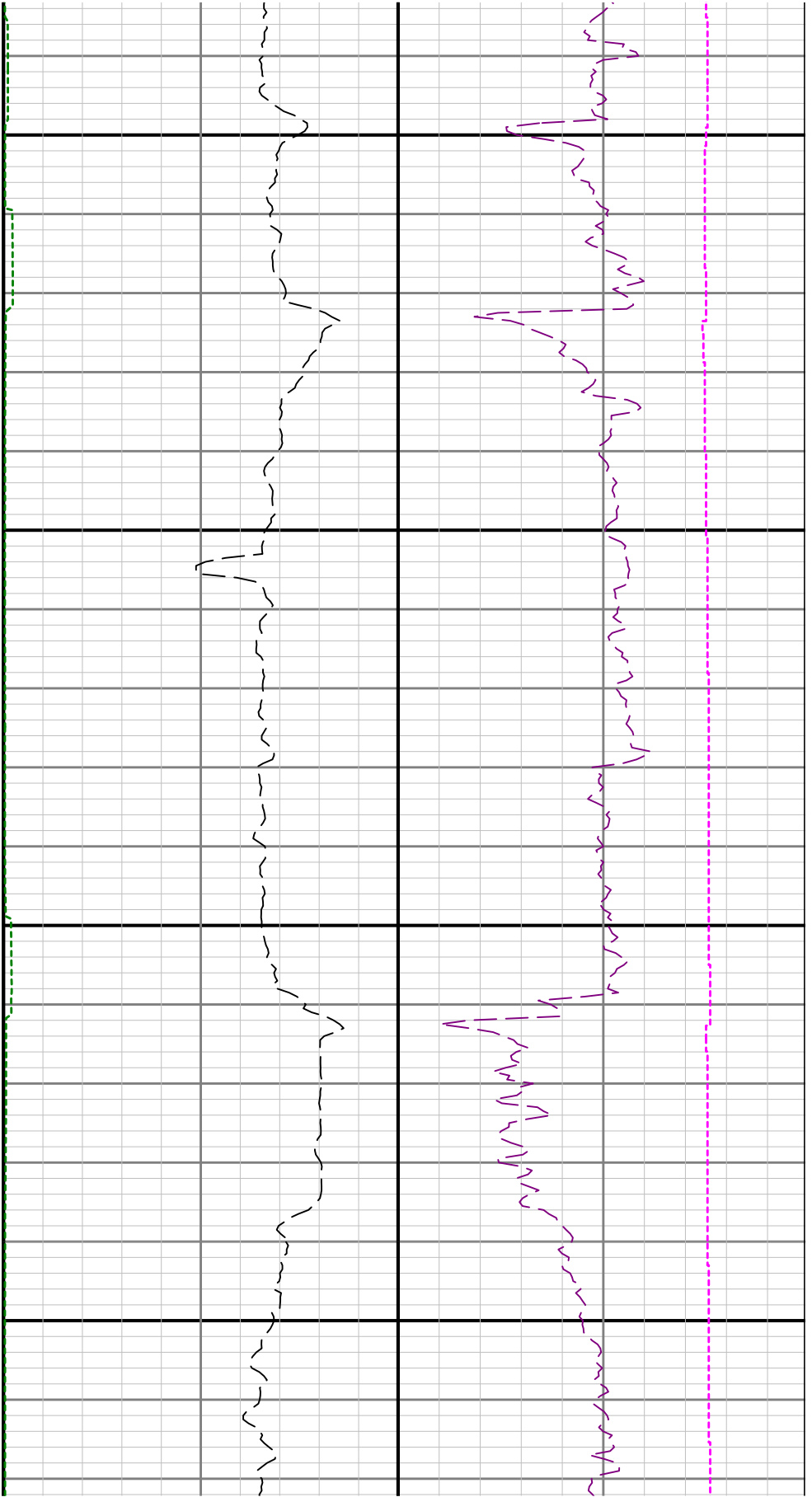

9400

9500

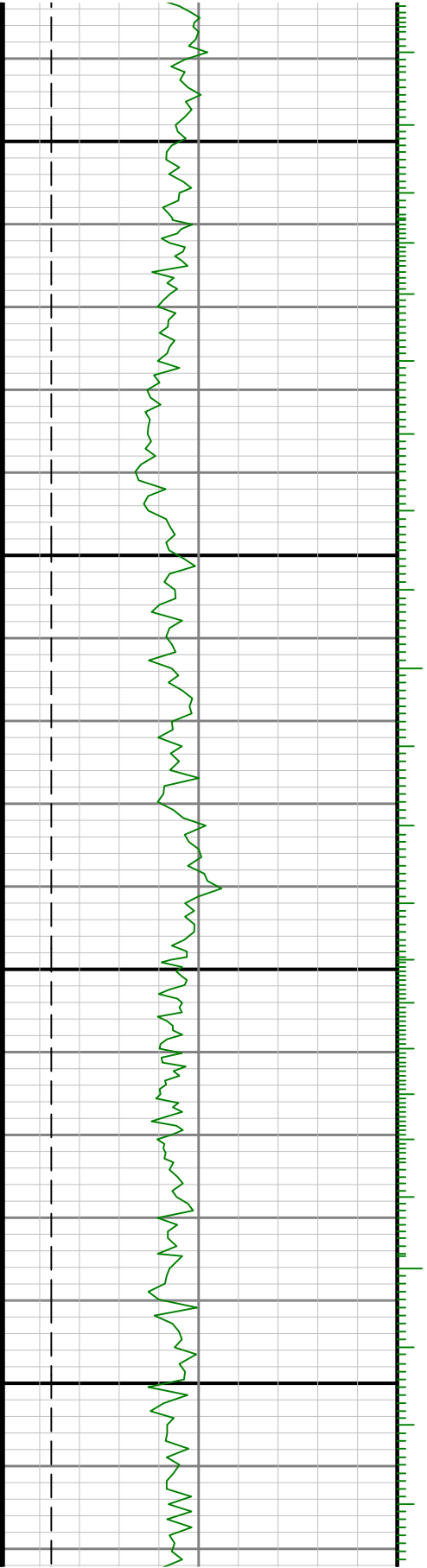

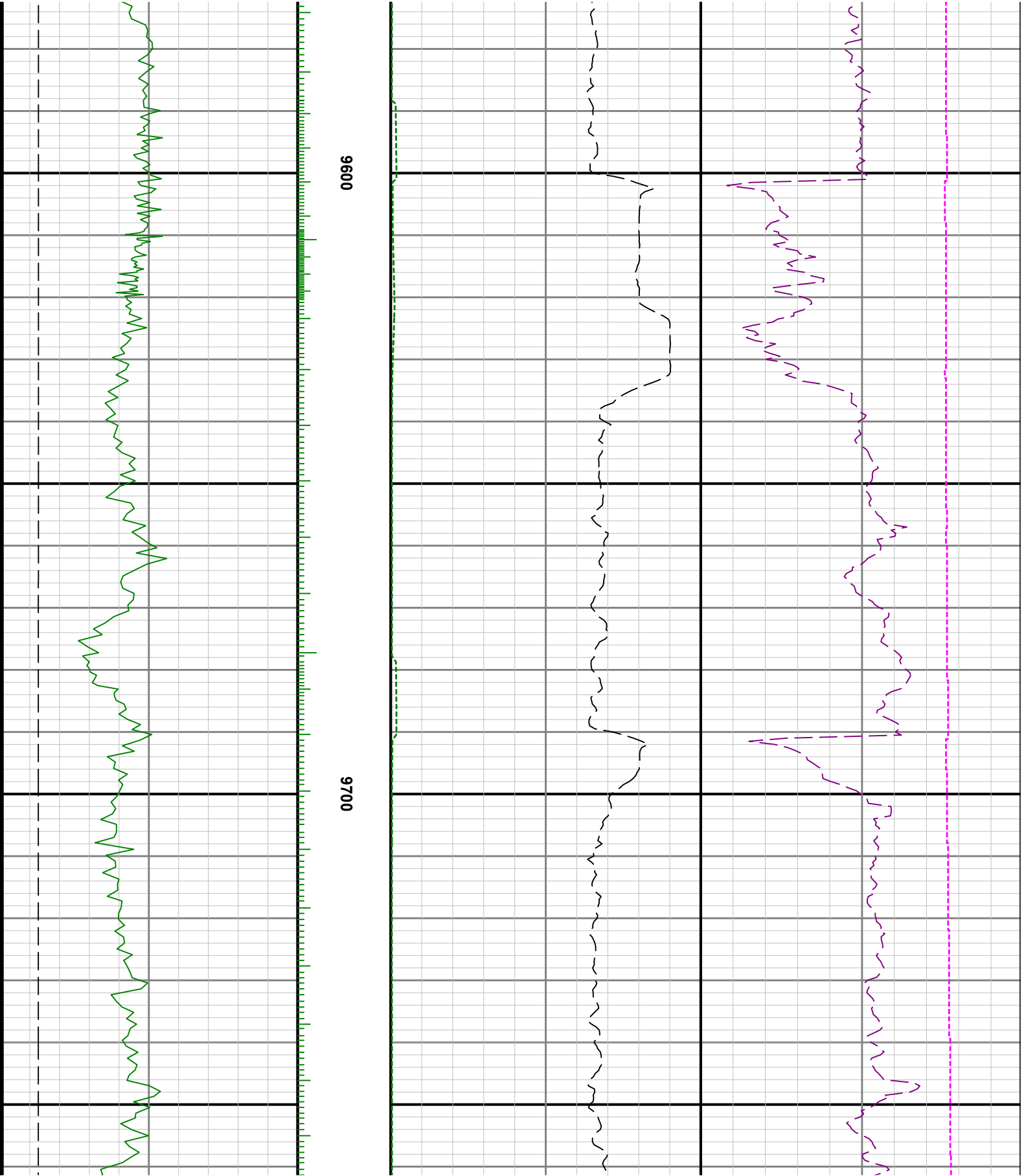

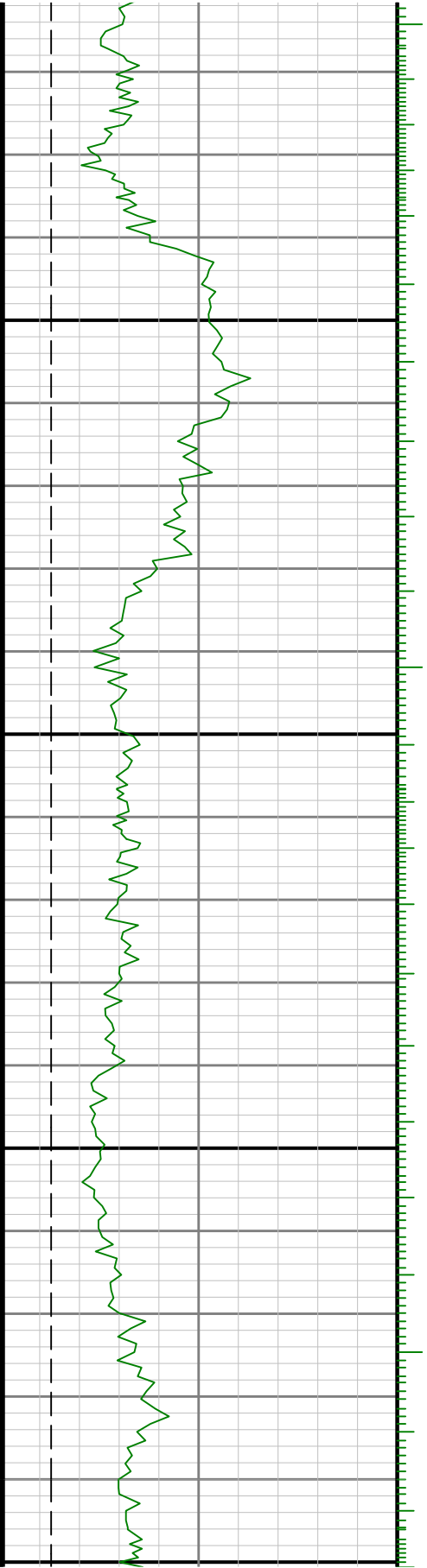

0086

9900

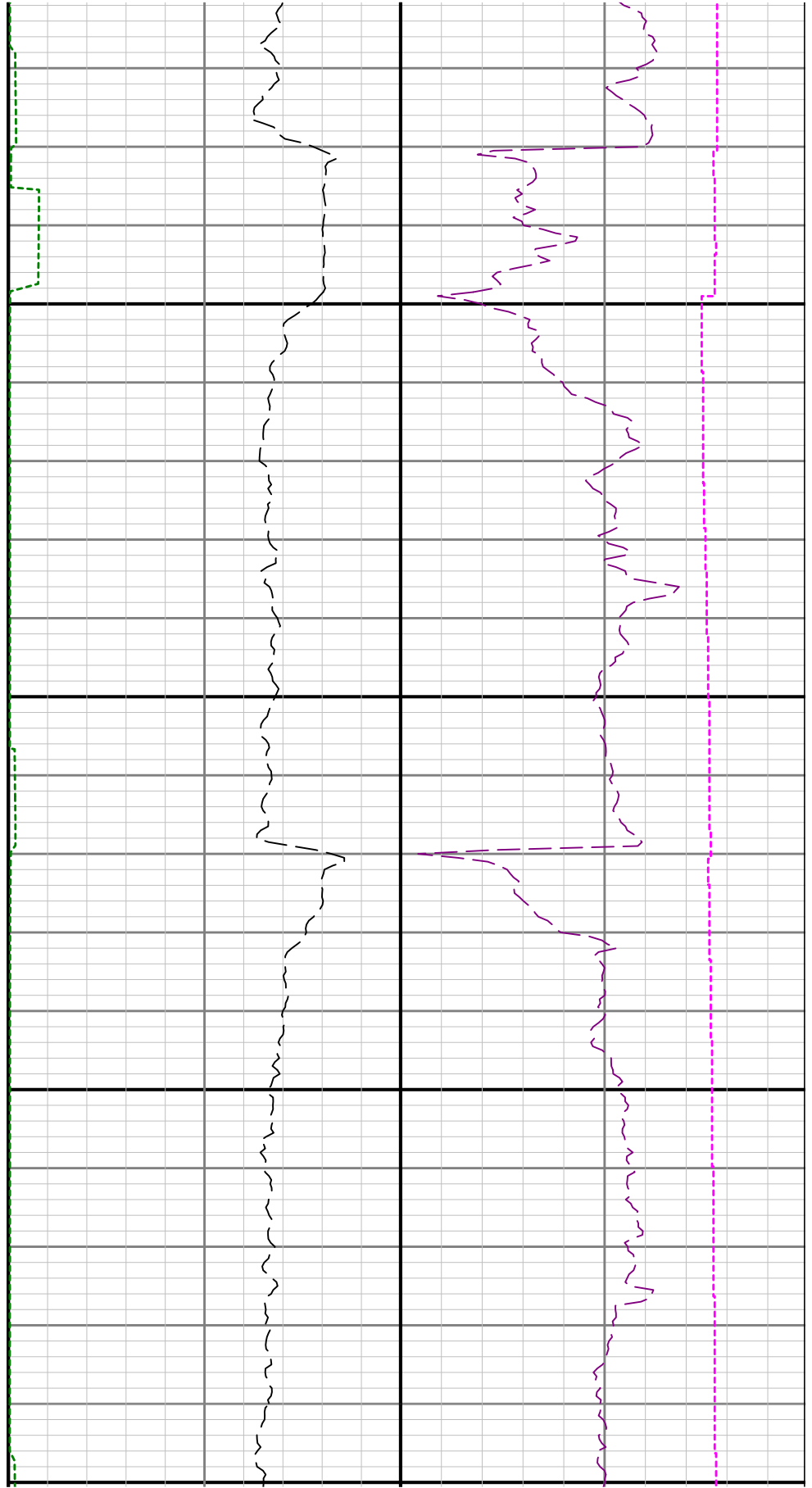

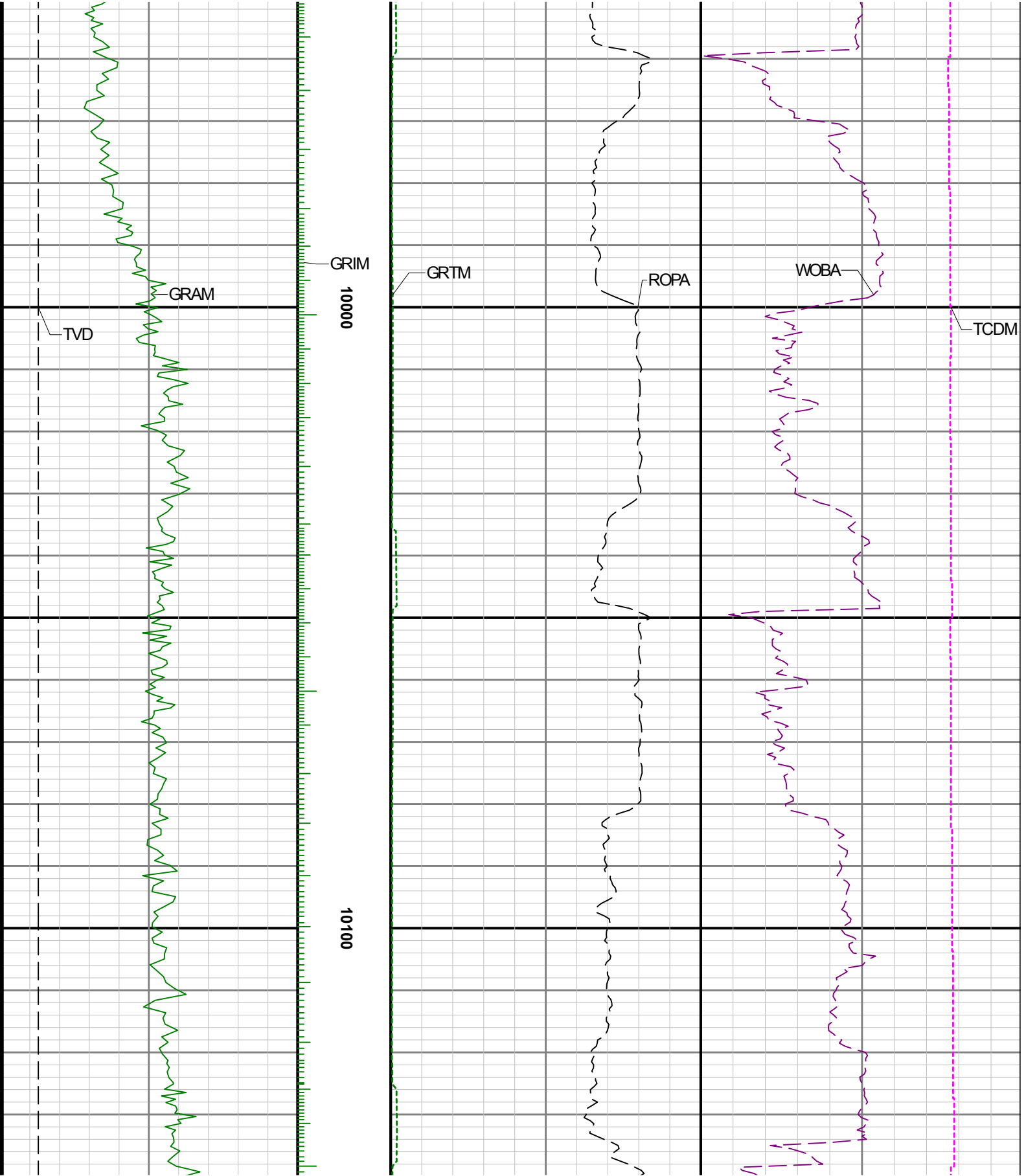

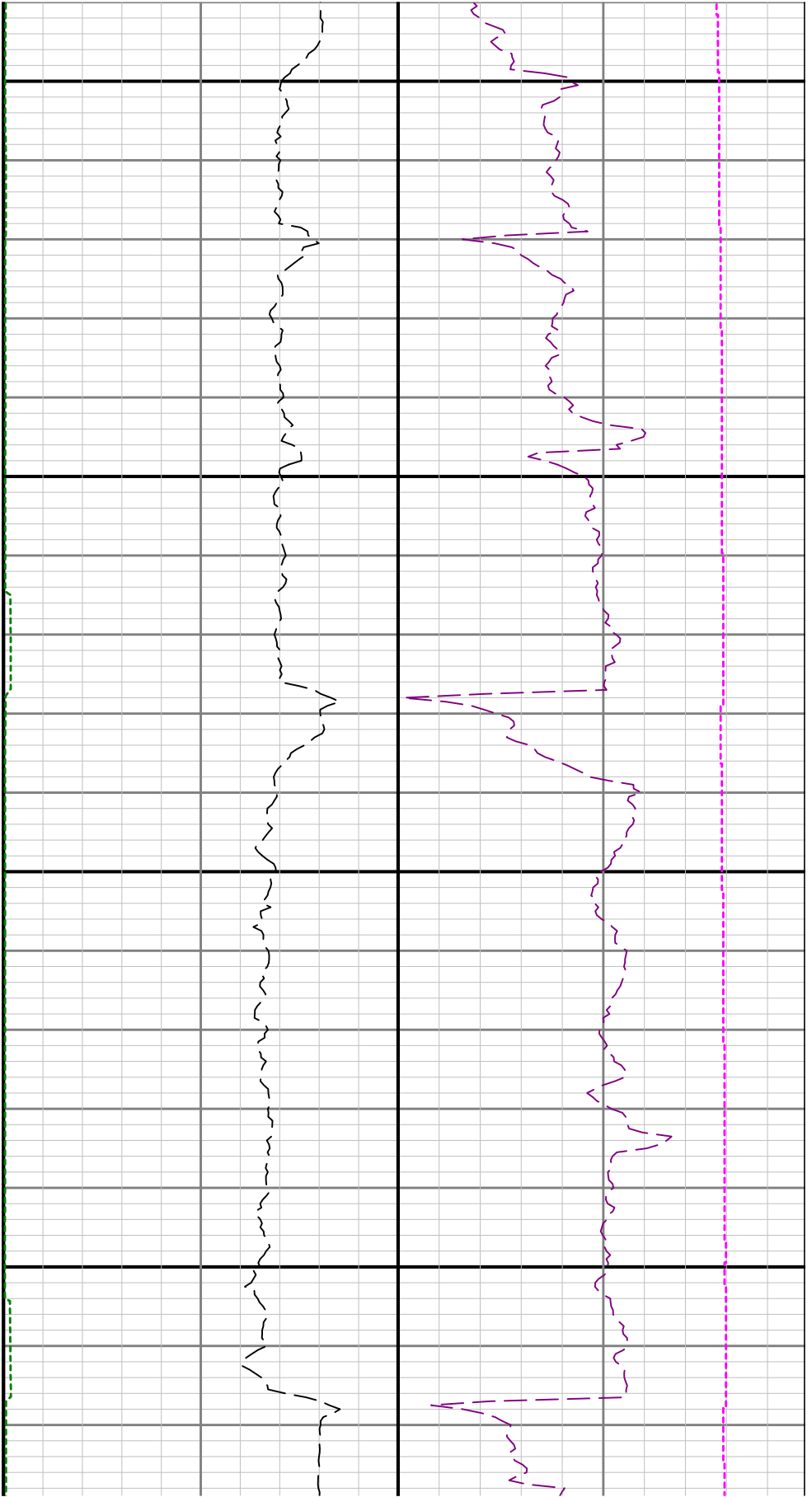

10200

10300



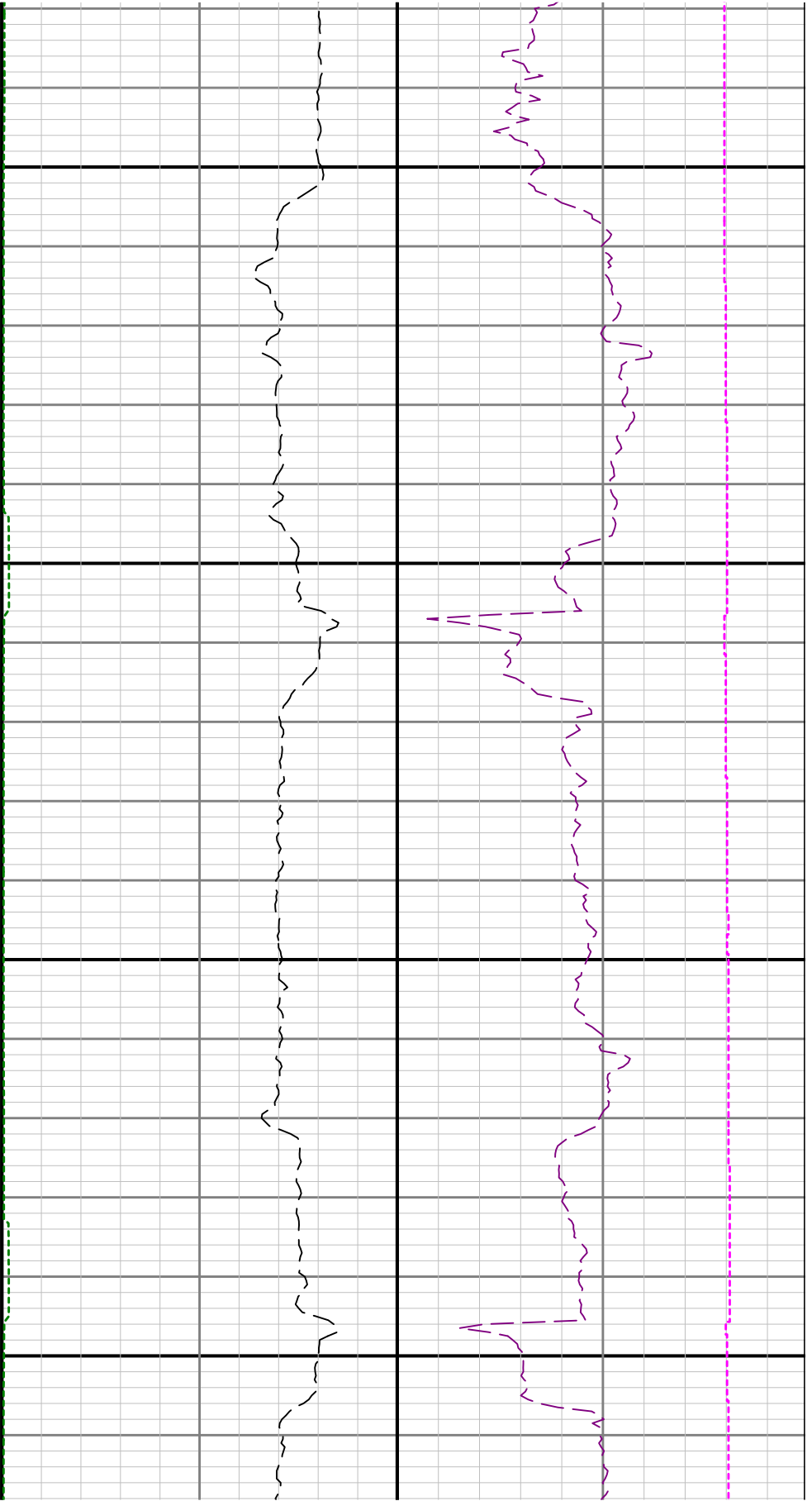

10400

10500

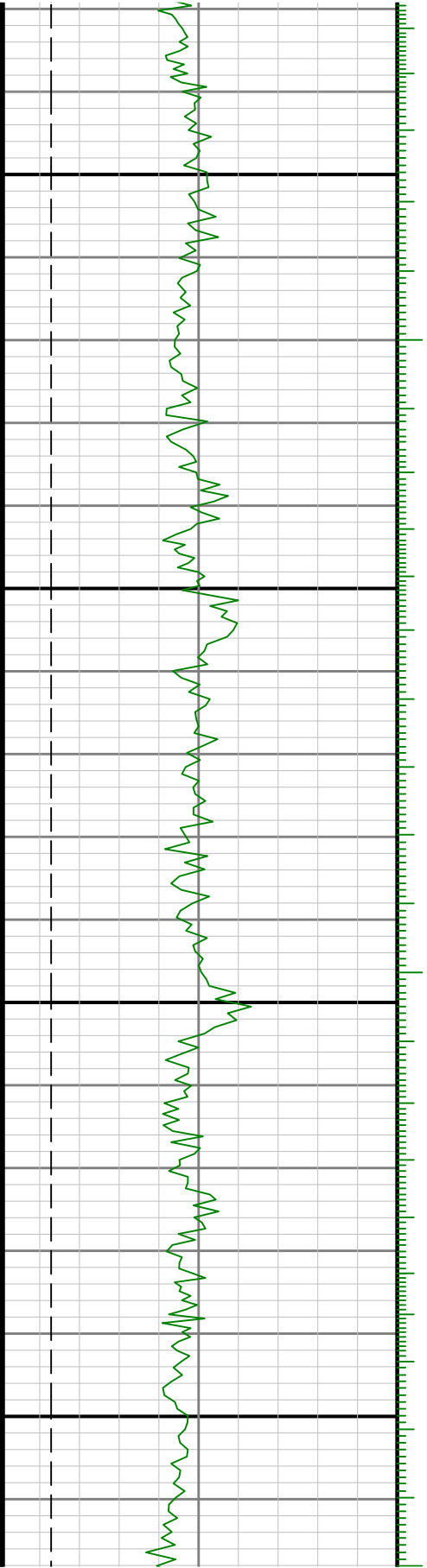

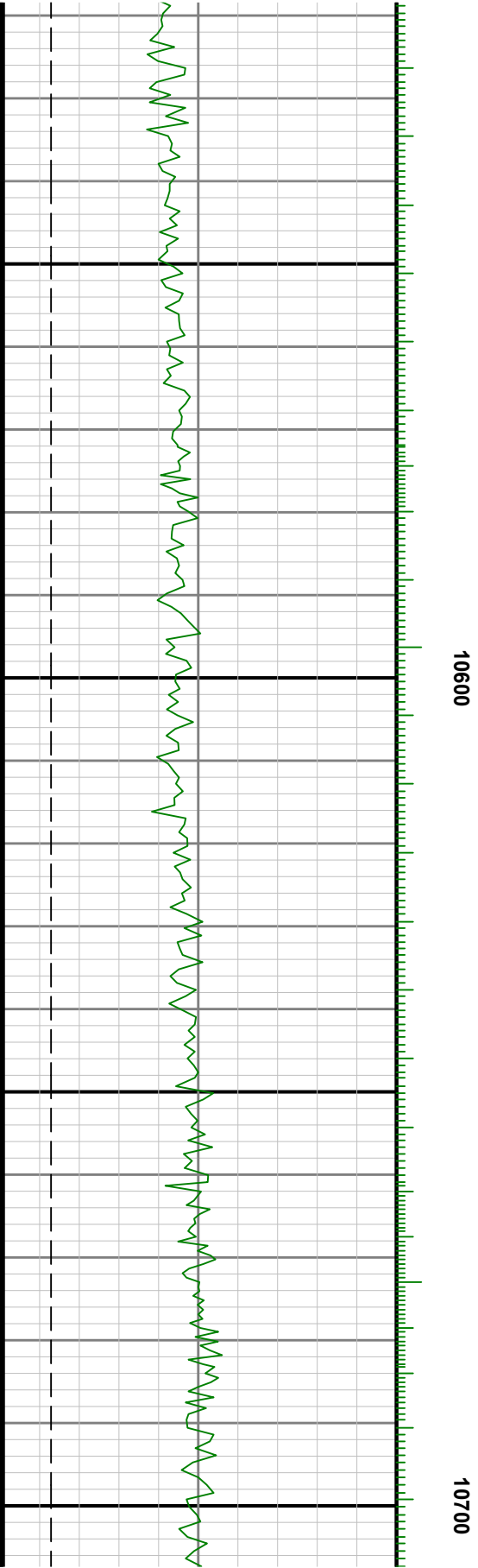
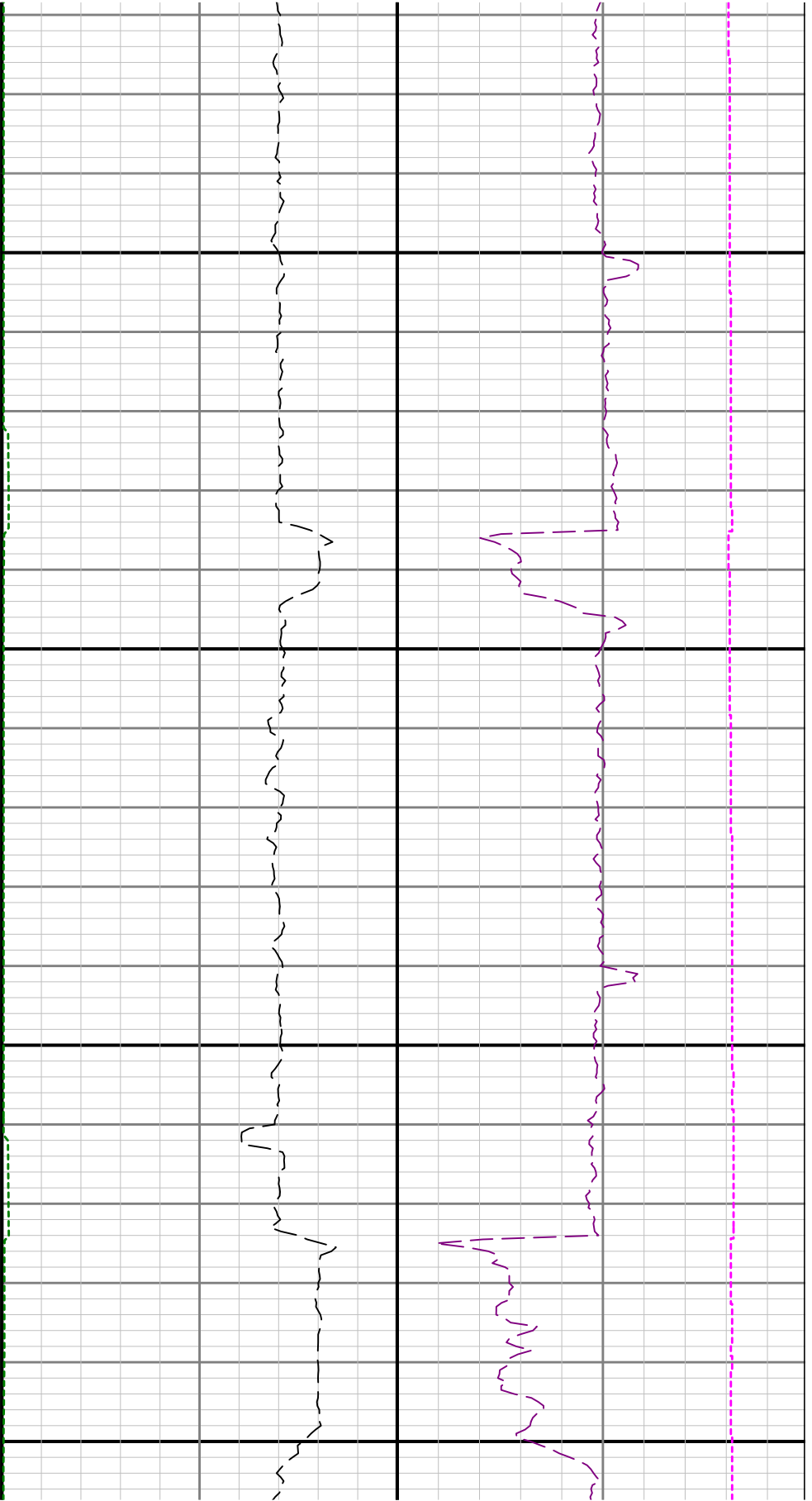

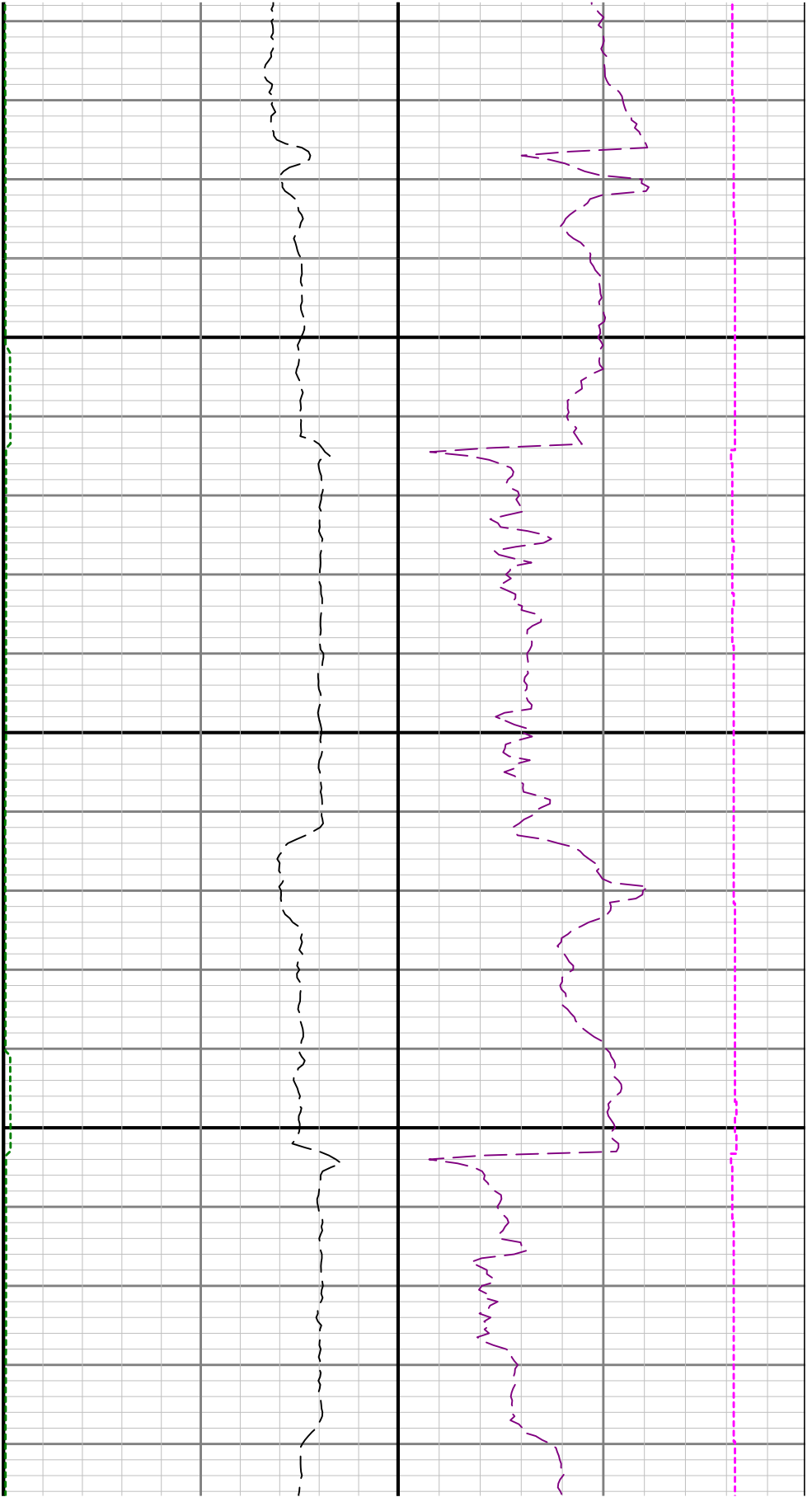

10800

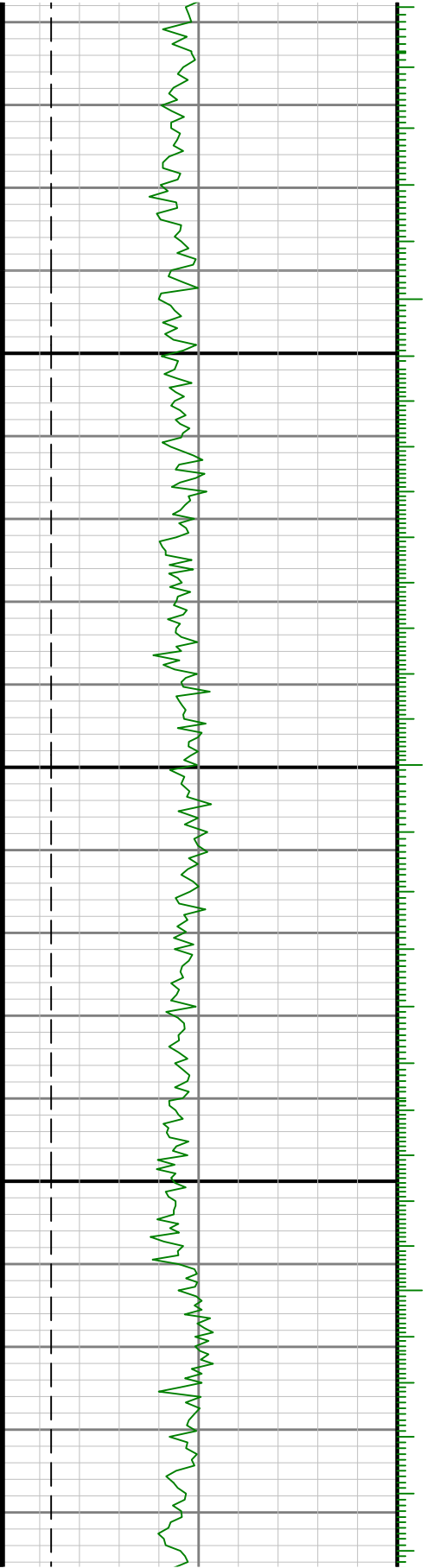

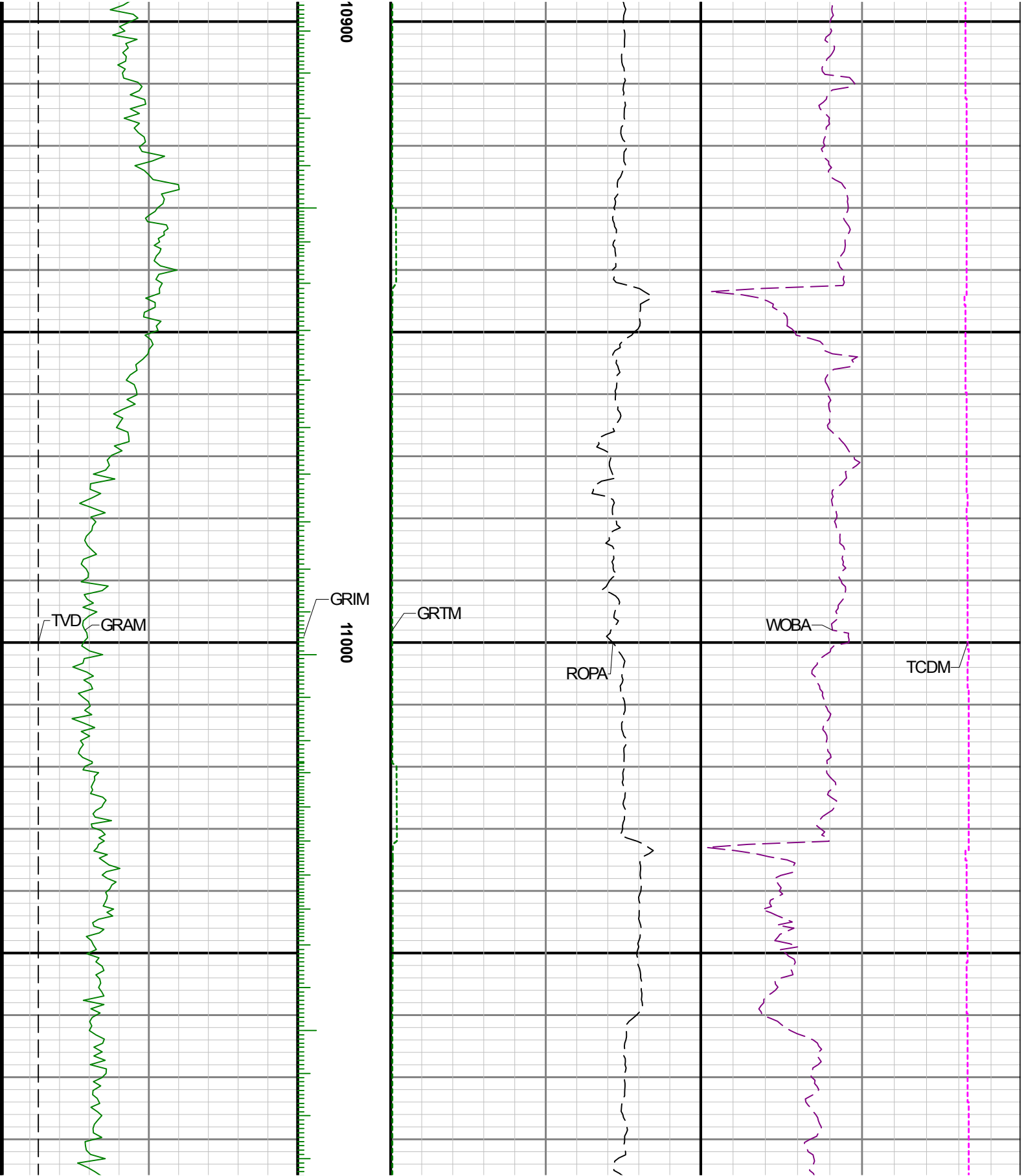

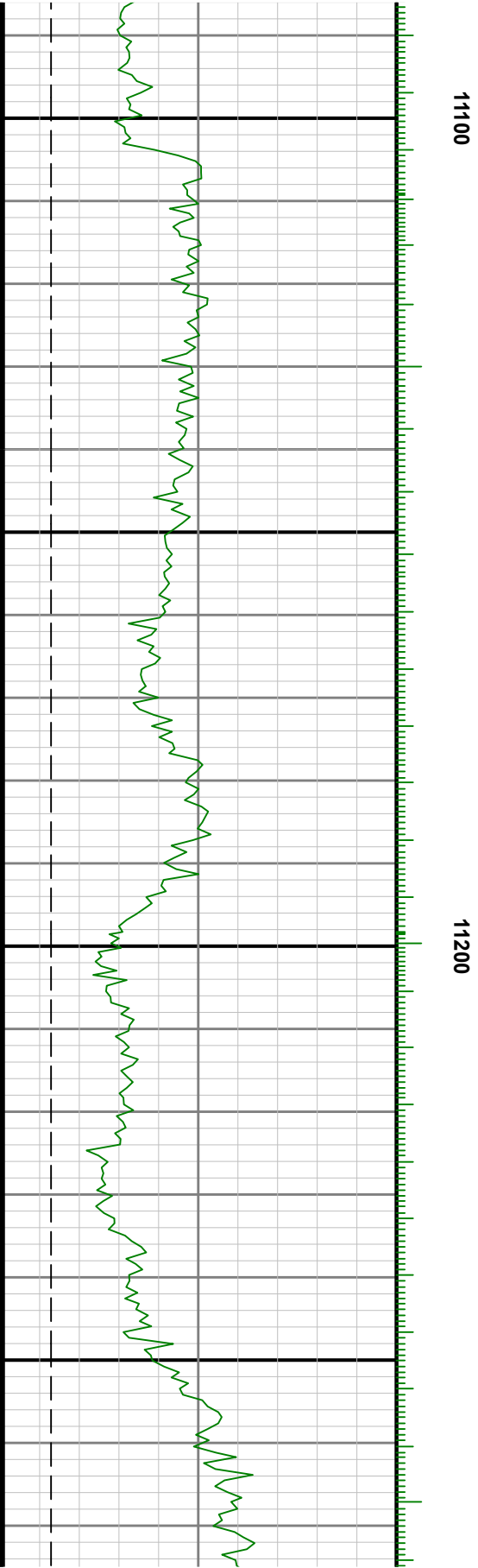
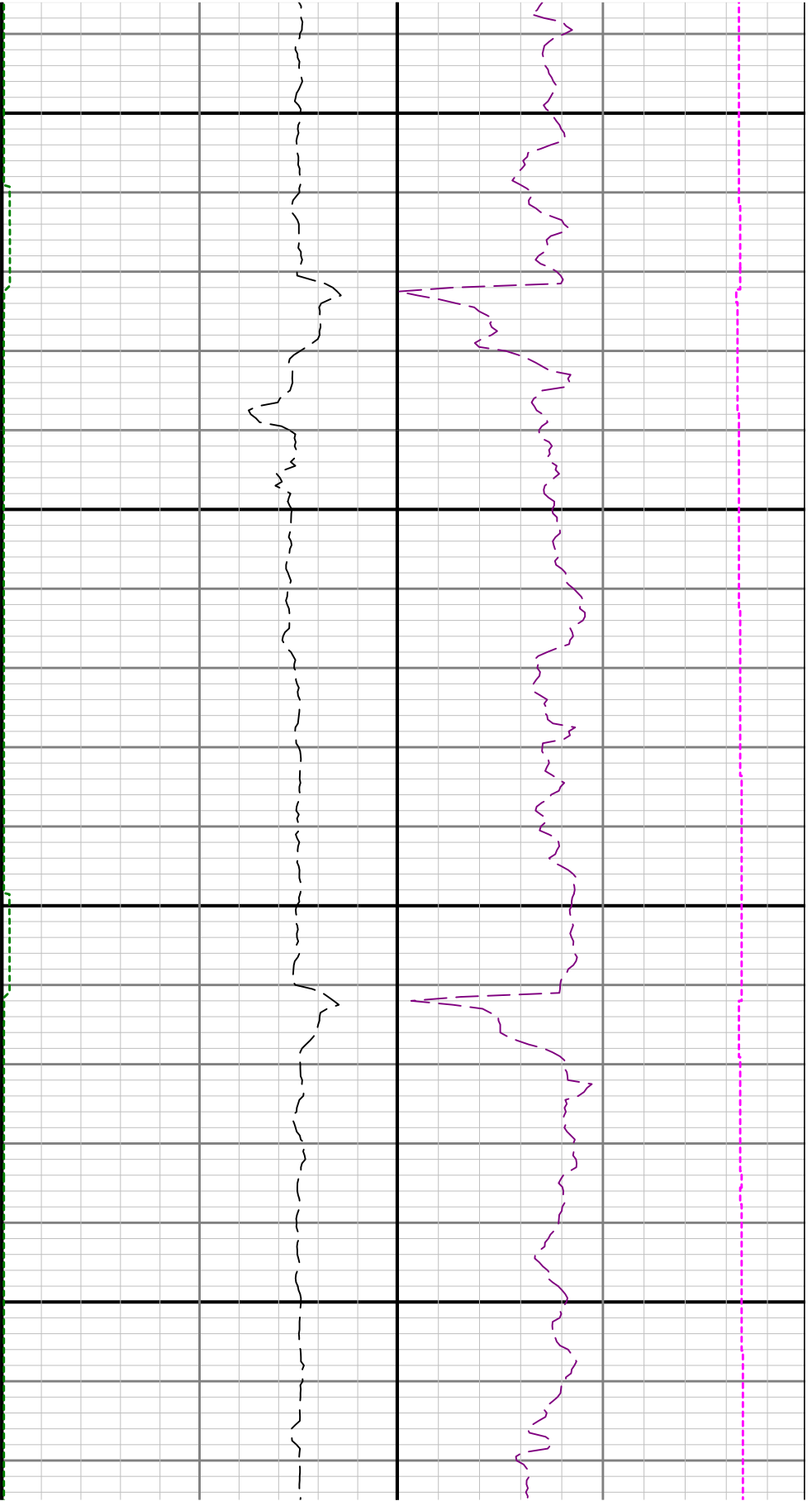

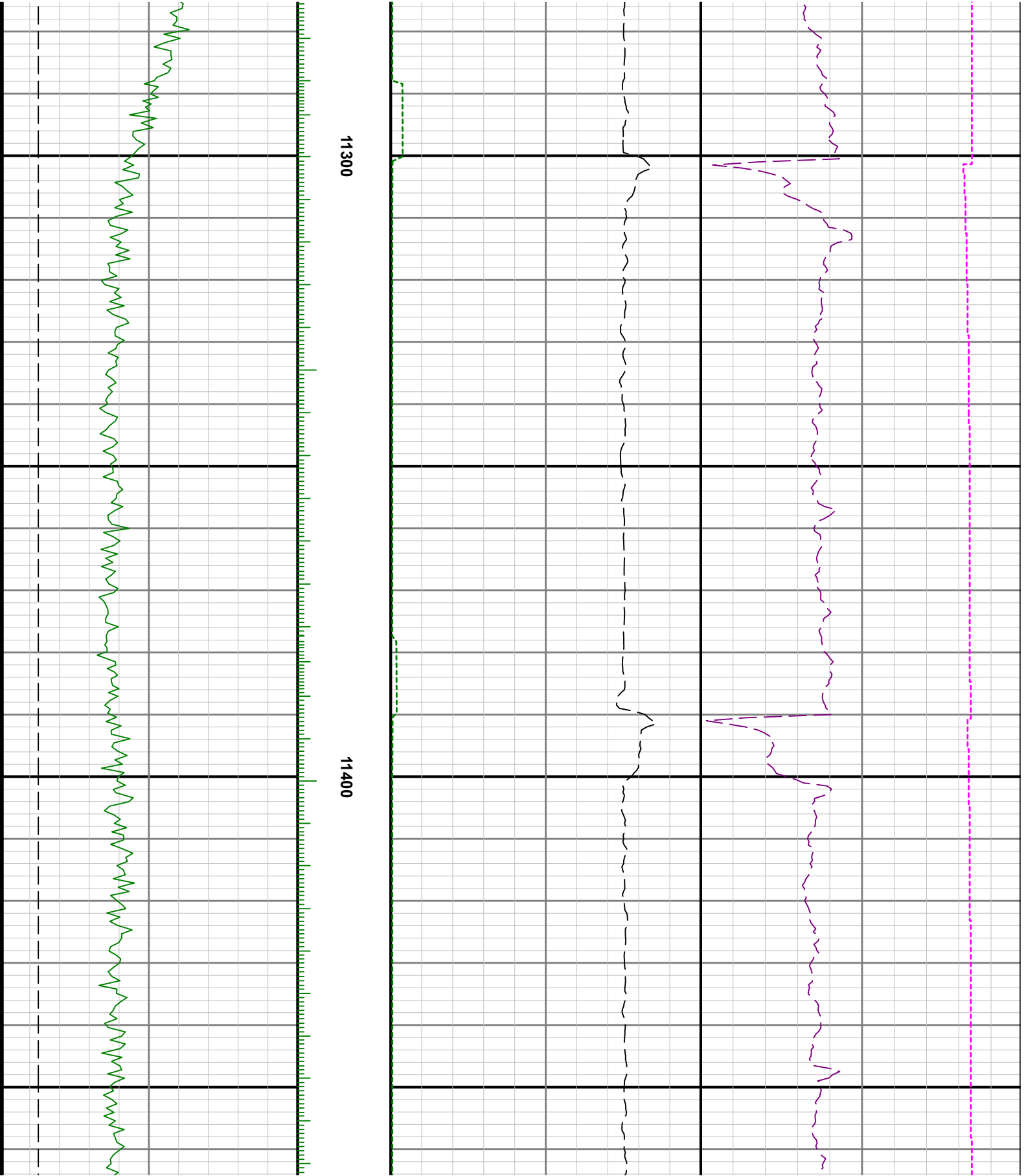

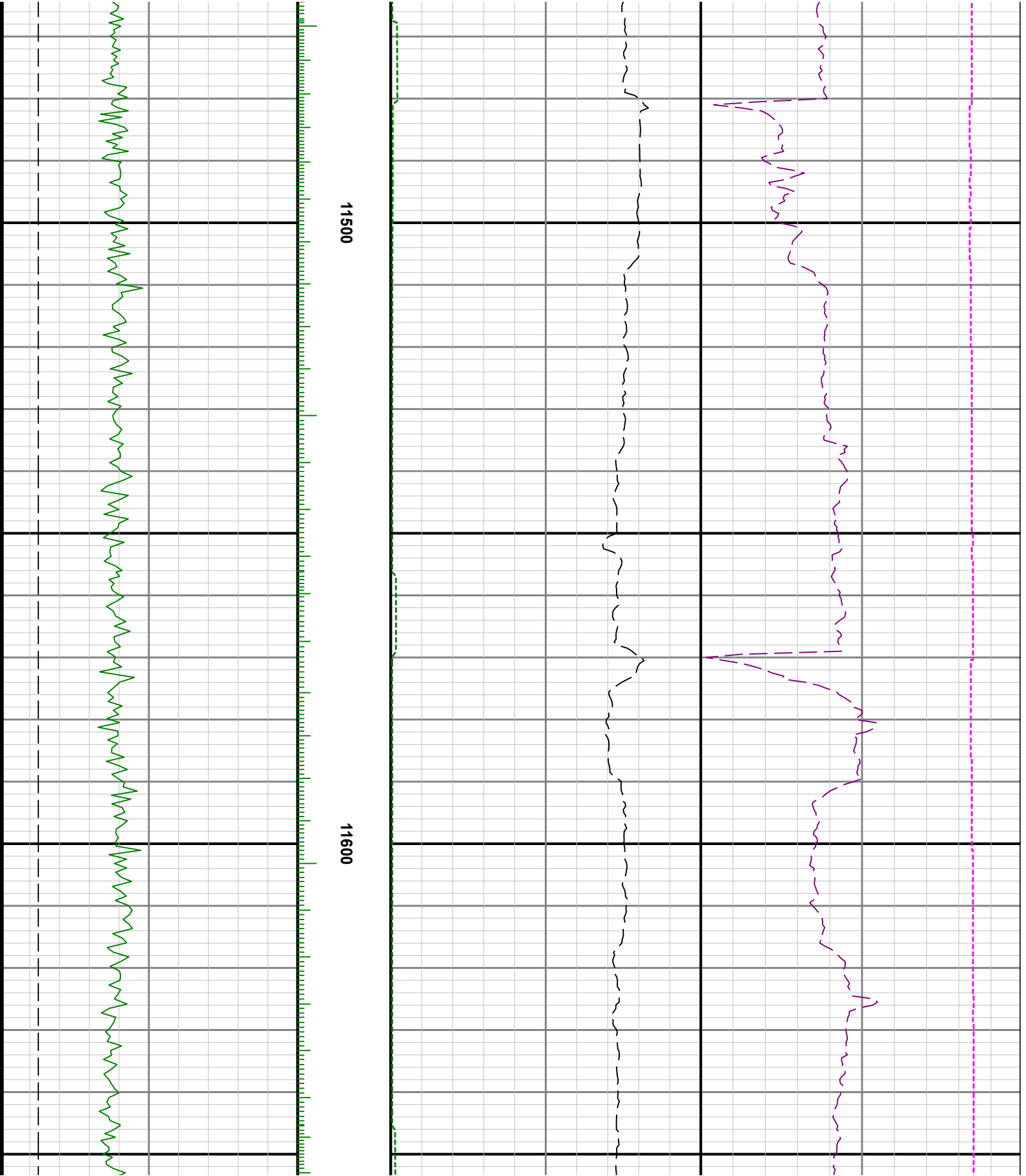

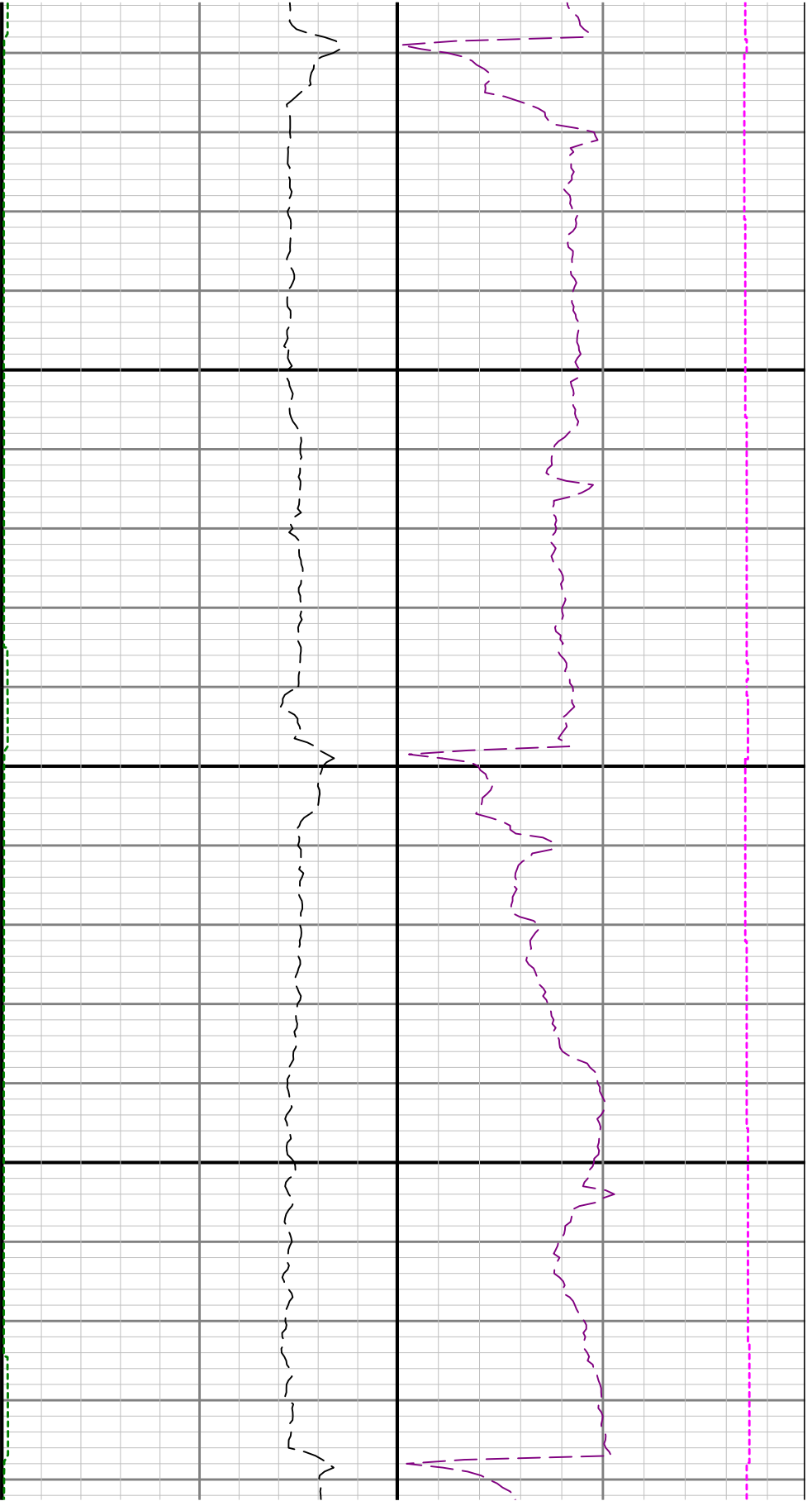

11700

11800



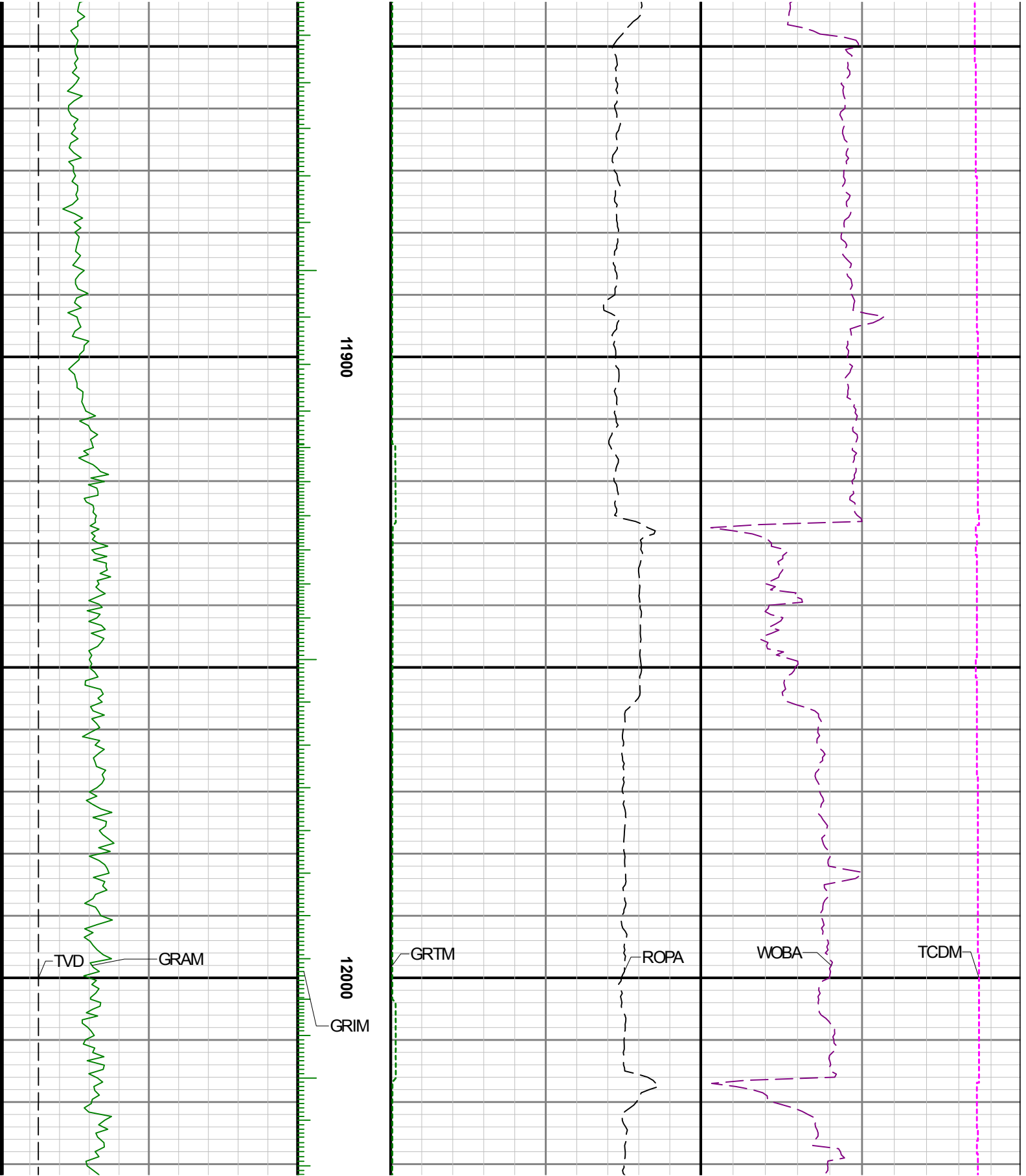

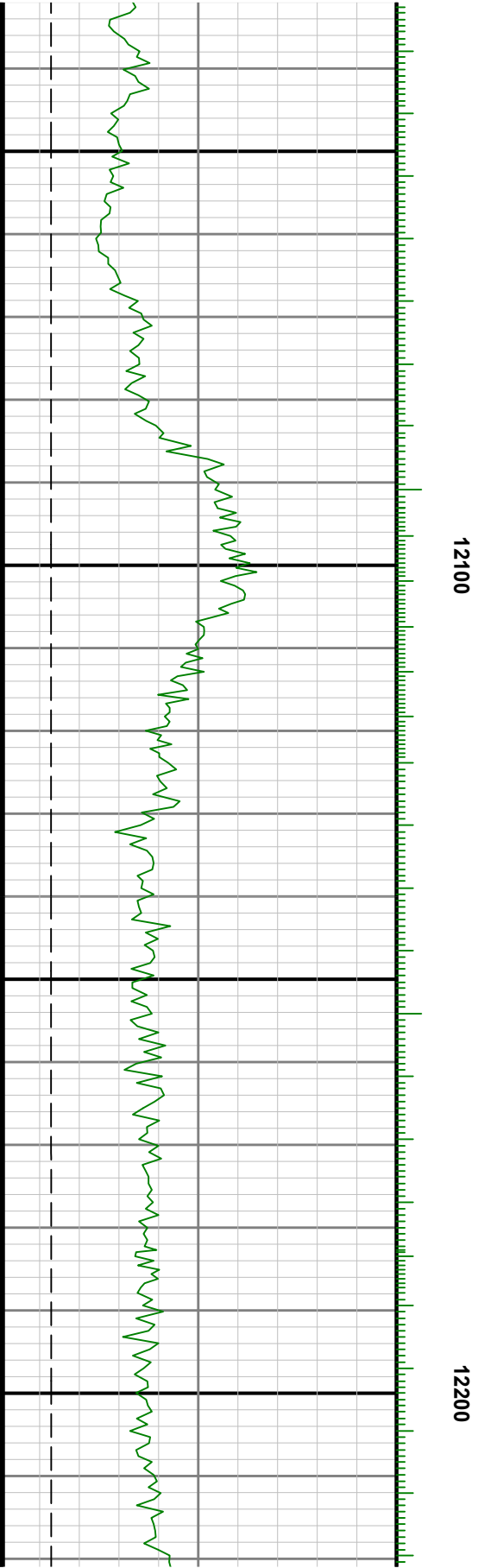
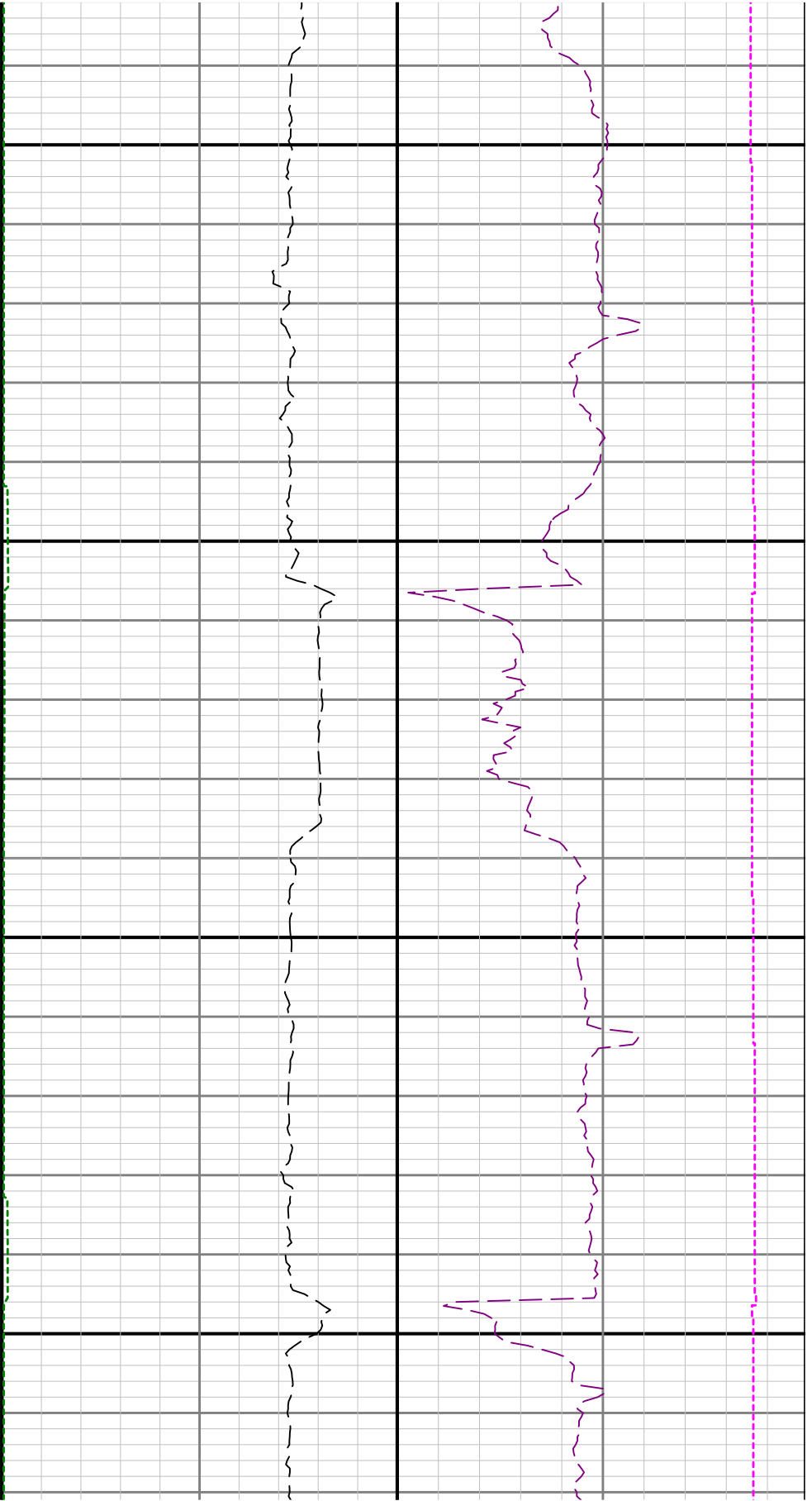

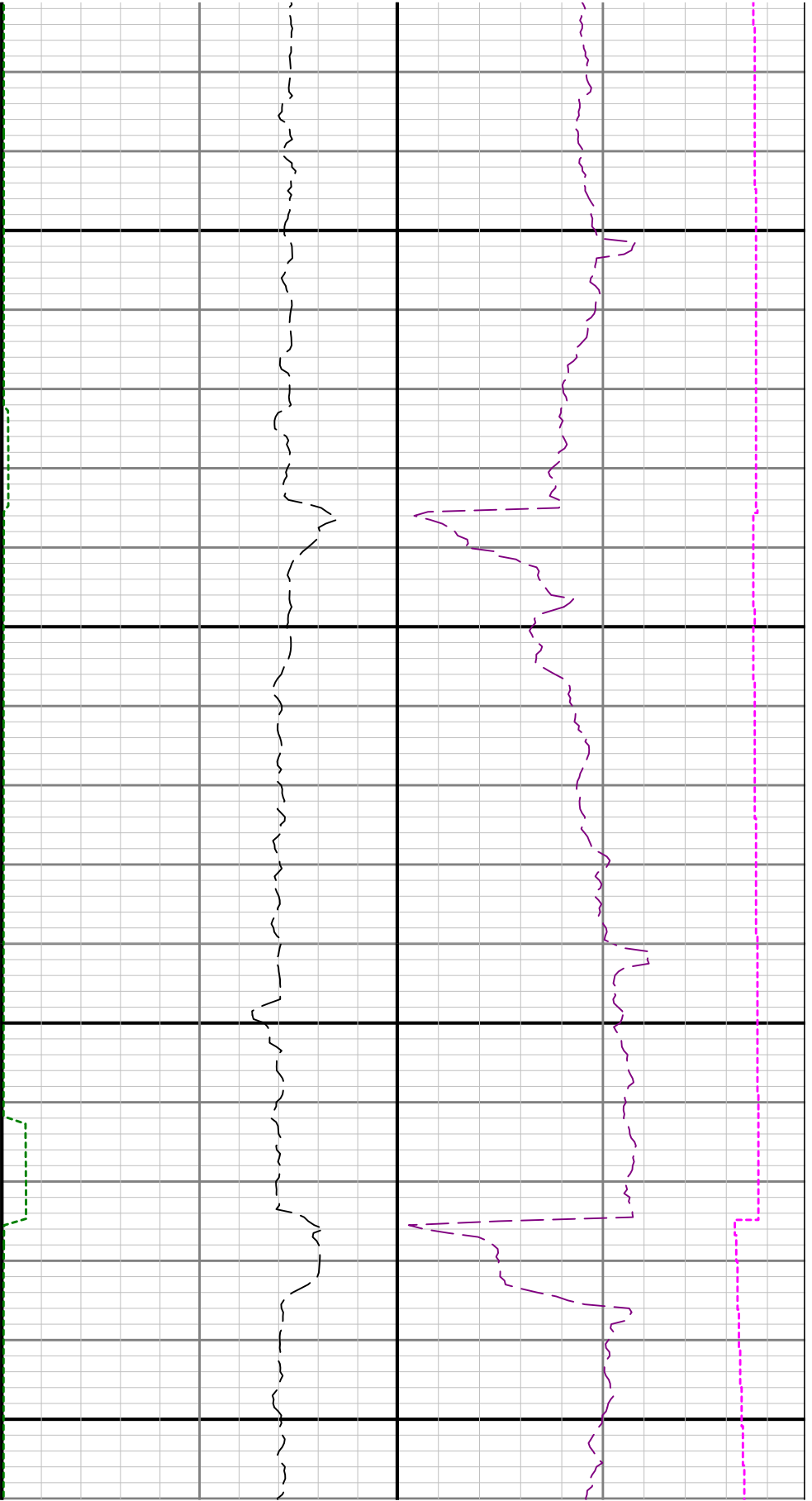

12300

12400

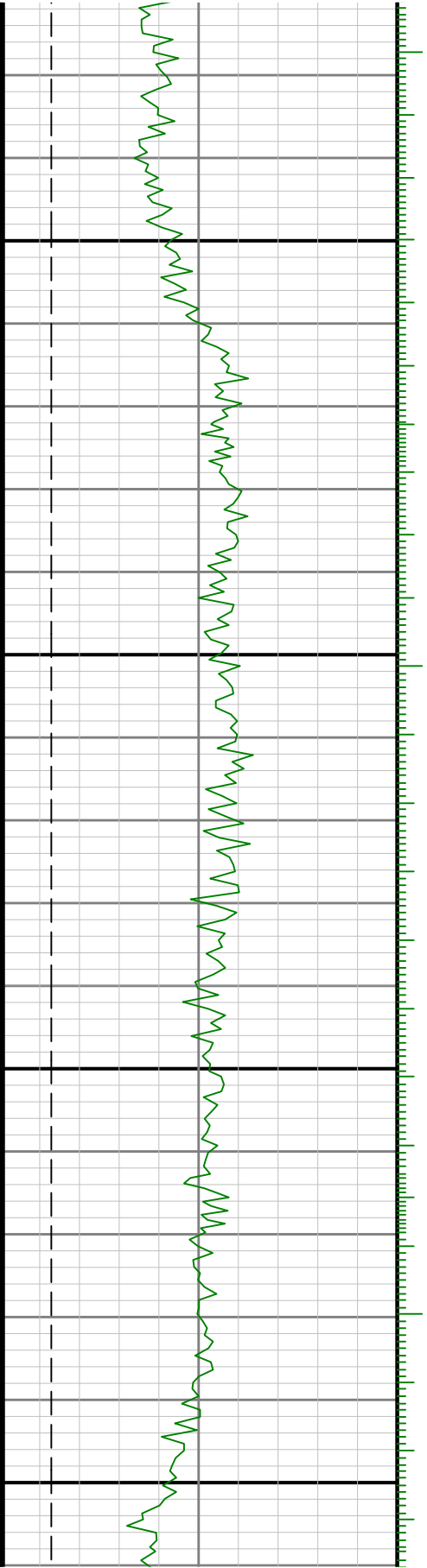

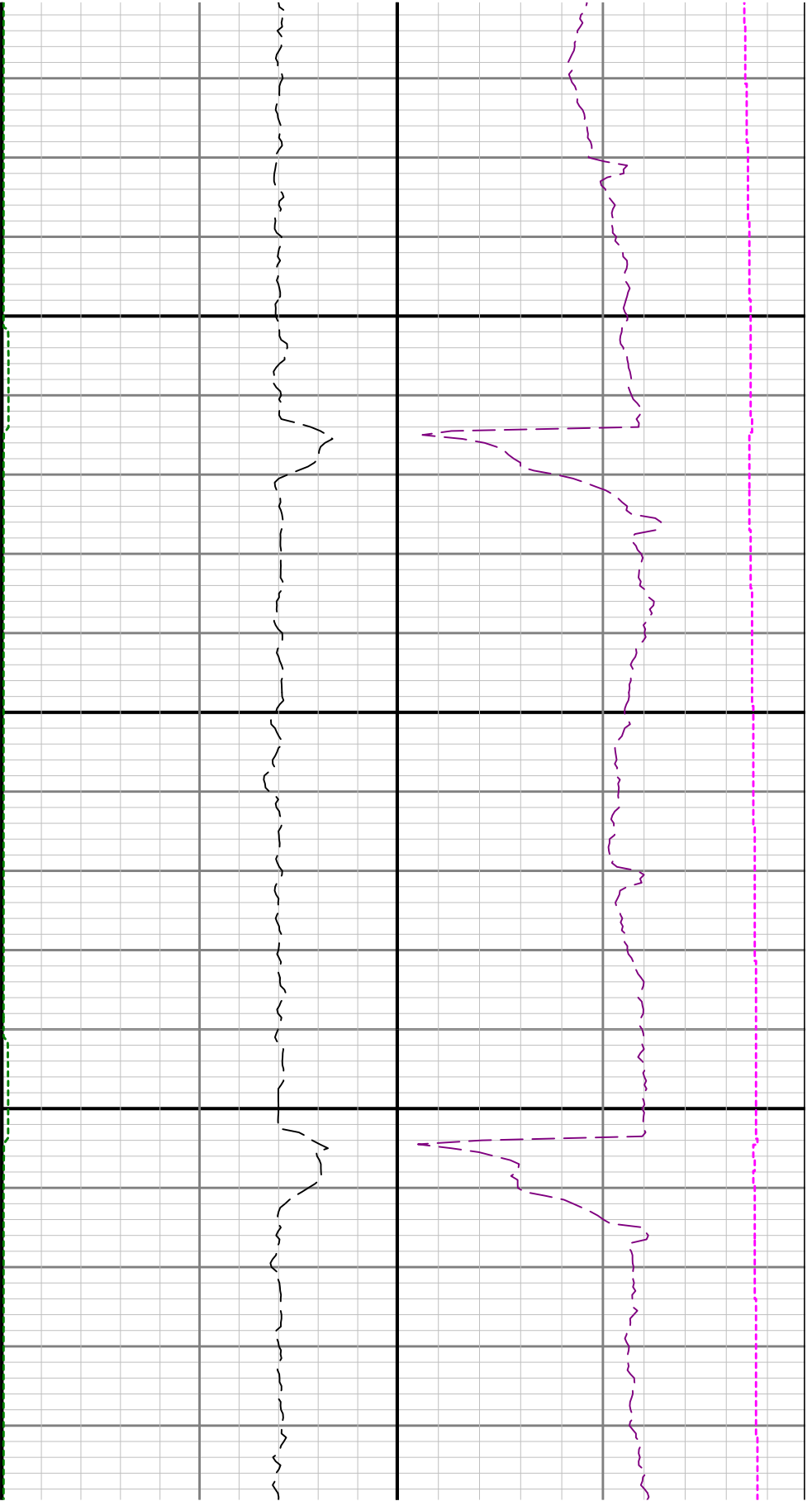

12500

12

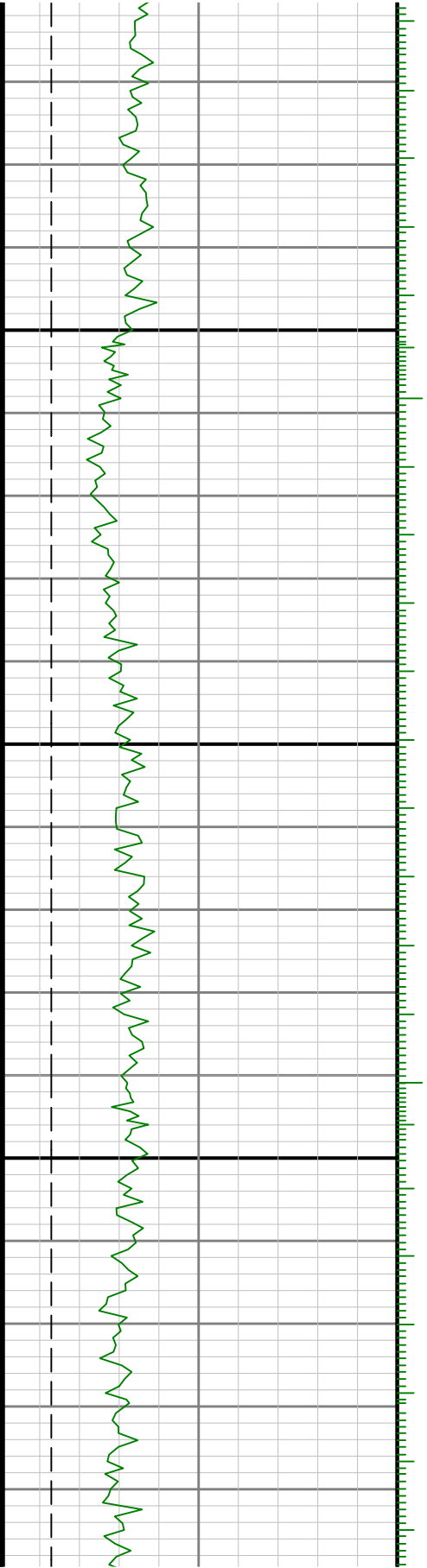

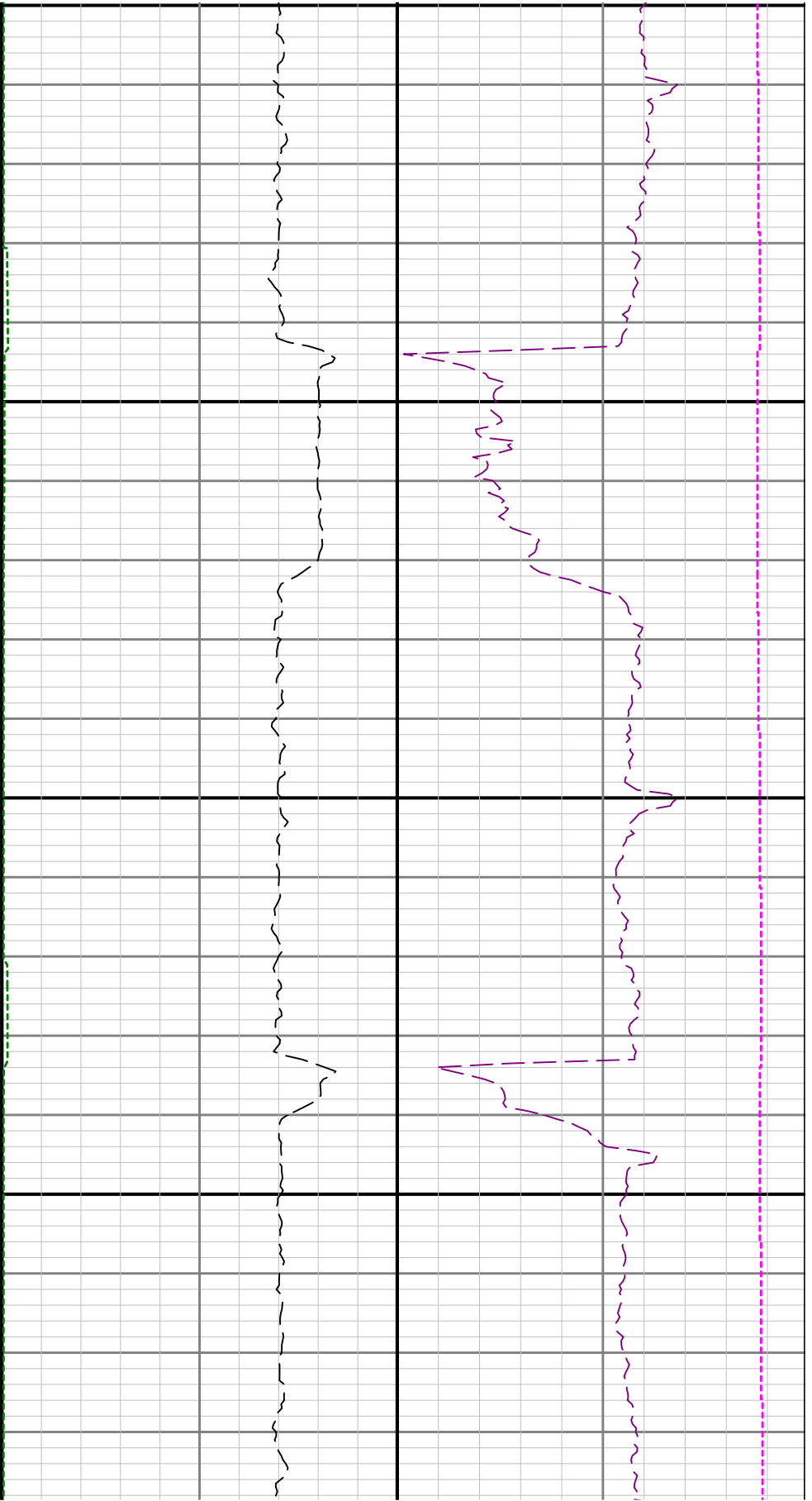

600

12700

