

CATAMOUNT ENERGY PARTNERS
BULL CREEK UNIT 28-2

1323' FSL & 1325' FEL
SECTION 28, T-34-N, R-5-W, S.U.L., N.M.P.M., ARCHULETA COUNTY, COLORADO.
GROUND LEVEL ELEVATION: 6734'

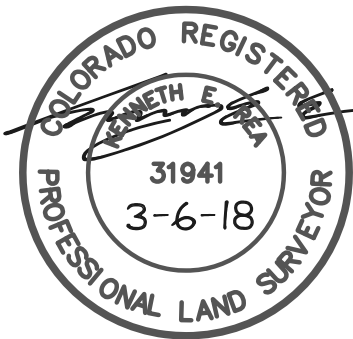
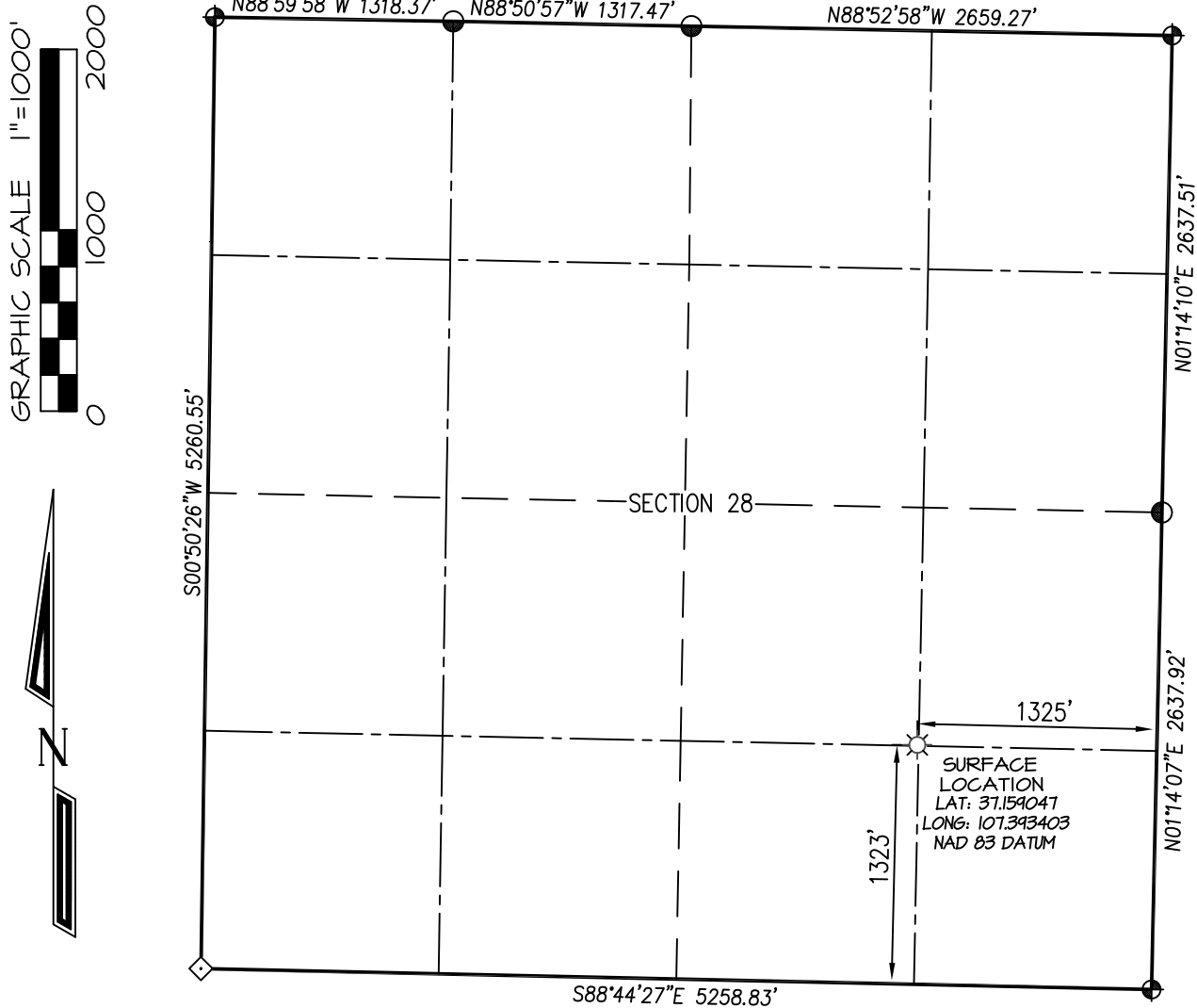

NOTES:

1. WELL LOCATION FOOTAGE CALLS MEASURED PERPENDICULAR TO SECTION LINES.
2. SURFACE USE FOR THE LAND SURROUNDING THIS LOCATION IS U.S.F.S. LAND.
3. THERE ARE NO VISIBLE IMPROVEMENTS WITHIN 500' OF WELL BORE LOCATION.
4. THERE ARE NO BUILDING UNITS WITHIN 1000' OF THE WELL BORE LOCATION.
5. THERE ARE NO PUBLIC ROADS, MAJOR ABOVE GROUND UTILITIES, OR RAILROADS WITHIN 200' OF THE WELL BORE LOCATION.
6. THERE ARE NO PROPERTY BOUNDARY LINES WITHIN 150' OF THE WELL BORE LOCATION.
7. WELL GPS OBSERVATION PERFORMED BY NELSON ROSS ON DATE OF SURVEY - PDOP VALUE =2.02

⊕ and ⊙ denote found 3-1/4" B.L.M. aluminum cap.
◇ denotes single proportion calculated position.

I, KENNETH E. REA, A REGISTERED PROFESSIONAL LAND SURVEYOR IN THE STATE OF COLORADO, DO HEREBY CERTIFY THAT THE WELL LOCATION SHOWN ON THIS PLAT IS ACCURATELY PLOTTED FROM FIELD NOTES OF ACTUAL SURVEYS MADE UNDER MY DIRECT SUPERVISION, AND THAT THIS PLAT IS NOT A LAND SURVEY PLAT OR IMPROVEMENT SURVEY PLAT, AND THAT IT IS NOT TO BE RELIED UPON FOR THE ESTABLISHMENT OF FENCE, BUILDING, OR OTHER FUTURE IMPROVEMENT LINES.

DRAWN BY: K.R.	SURVEYED: 11/22/17
CHECKED BY: K.R.	DRAWN: 3/6/18
FILE NO.: CEP32WP	JOB NO. CEP32

PREPARED FOR:

CATAMOUNT ENERGY PARTNERS

NORTHSTAR
SURVEYING & MAPPING, INC.

768 County Rd. 308
DURANGO, CO. 81303
(970) 385-0851