

<<< Fold Here >>>
All interpretations are opinions based on inferences from electrical or other measurements and we cannot and do not guarantee the accuracy or correctness of any interpretation, and we shall not, except in the case of gross or willful negligence on our part, be liable or responsible for any loss, costs, damages, or expenses incurred or sustained by anyone resulting from any interpretation made by any of our officers, agents or employees. These interpretations are also subject to our general terms and conditions set out in our current Price Schedule.
Comments
Log ran as per customer request Log measured from Ground Level at 0 FT Depth referenced to Casing Tally reported Marker Joint at 6540 FT Adjusted -16 FT to correlate with Marker Joint Log ran from deep as possible to Surface Log ran with 2500 PSI Surface Induced Pressure Logging tools were clean and free of debris upon completion of operations Thank you for choosing Reliance Oilfield Services, LLC!!

Database File src energy_falken 16c-9-l_rbl_03-08-18\processed_src energy_falken 16c-9-l_rbl_03-08-18.db
 Dataset Pathname main.1
 Presentation Format ros_radri
 Dataset Creation Thu Mar 08 18:08:44 2018
 Charted by Depth in Feet scaled 1:240

Gamma Ray	0	3' Amplitude (mV) 100	5' Variable Density Log	Sector Map	0	Average Amplitude 100
(GAPI) 120		3' Amplitude x 5	200 (usec) 1200			Minimum Amplitude
Casing Collar Locator	0	(mV) 20			0	100
Temperature (degF) 20		3' Travel Time				Maximum Amplitude
Line Speed	650	(usec) 150			0	100
(ft/min) 150						
Line Tension (lb) 2000						
Differential Temperature						
(degF) 2						

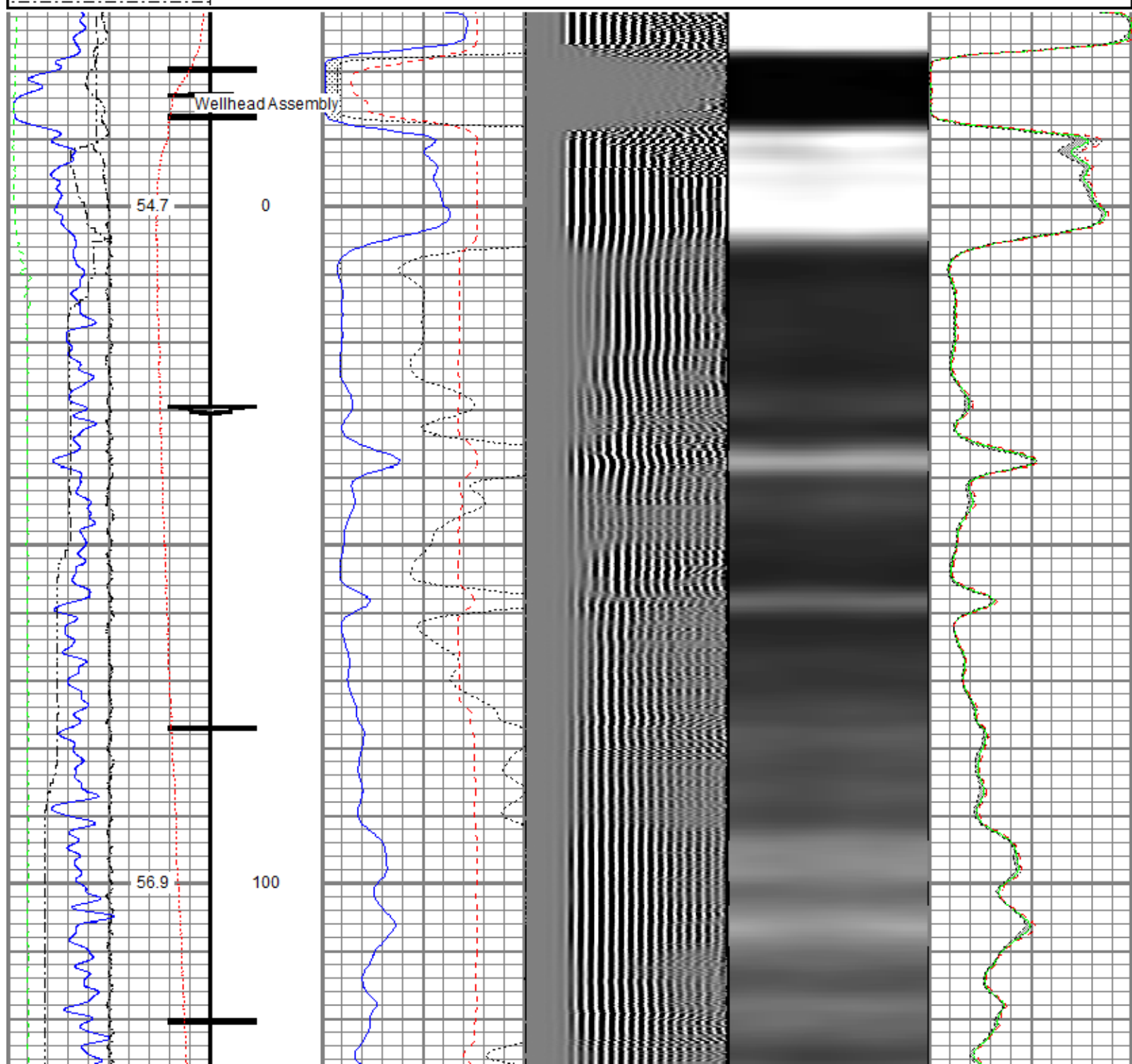

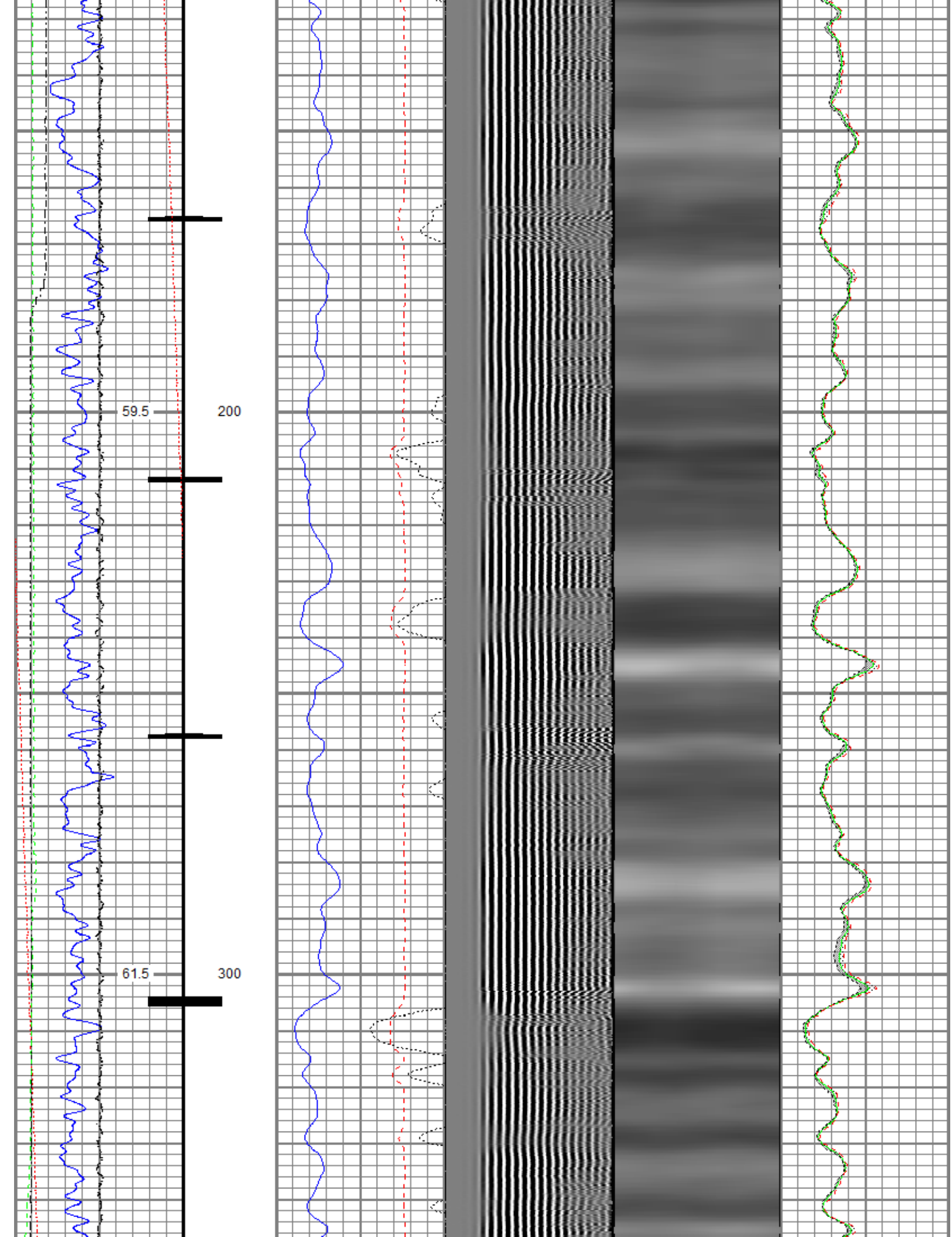

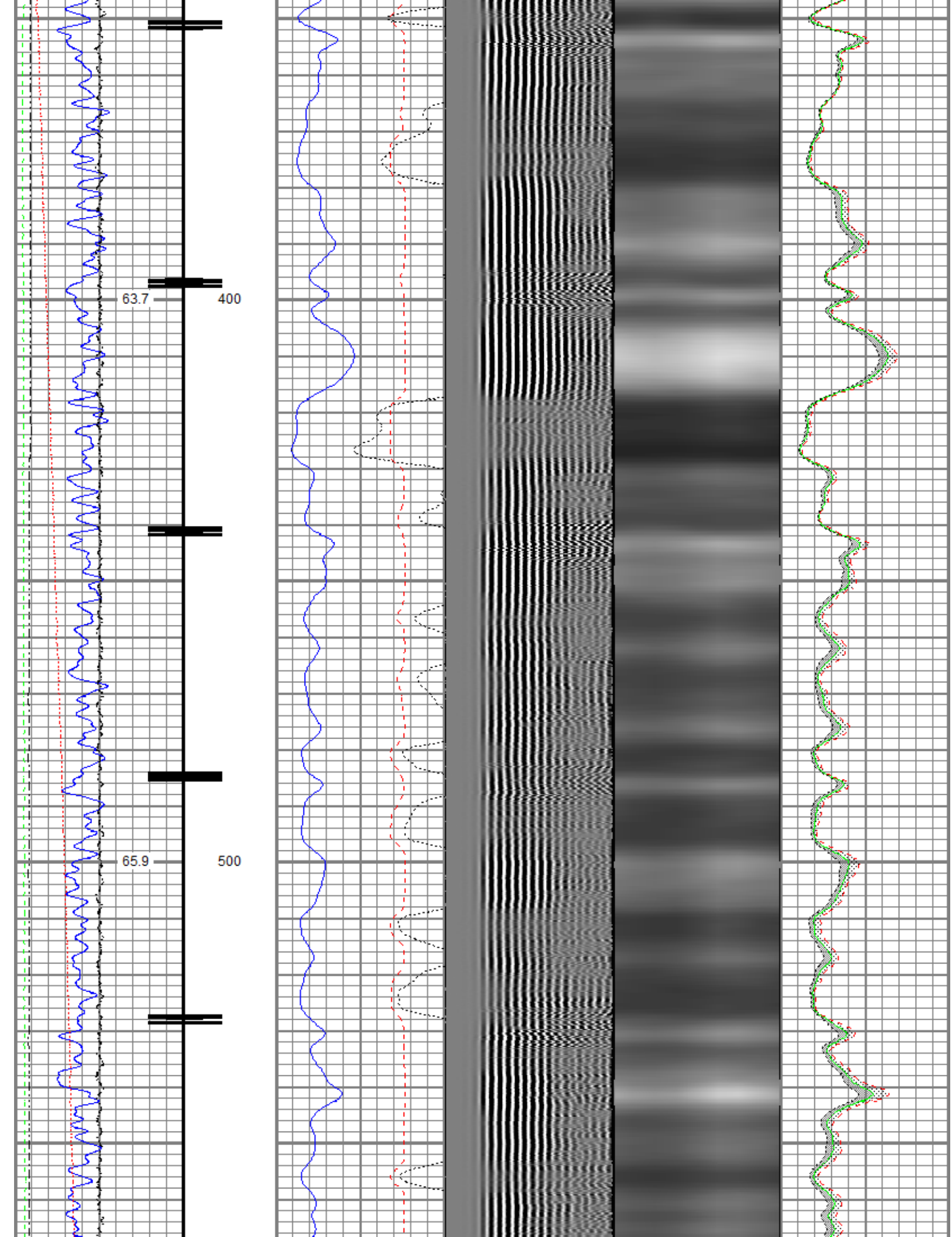

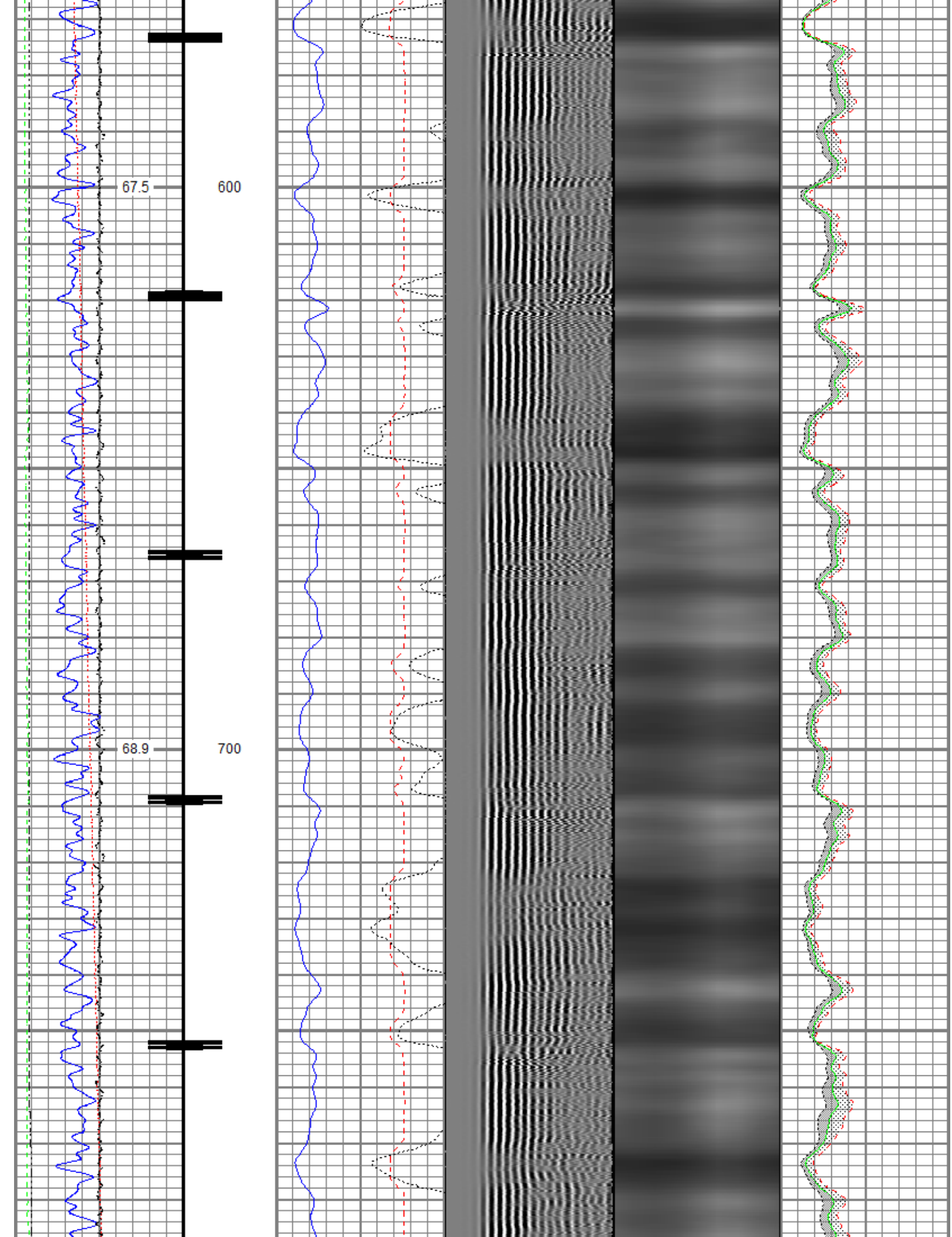

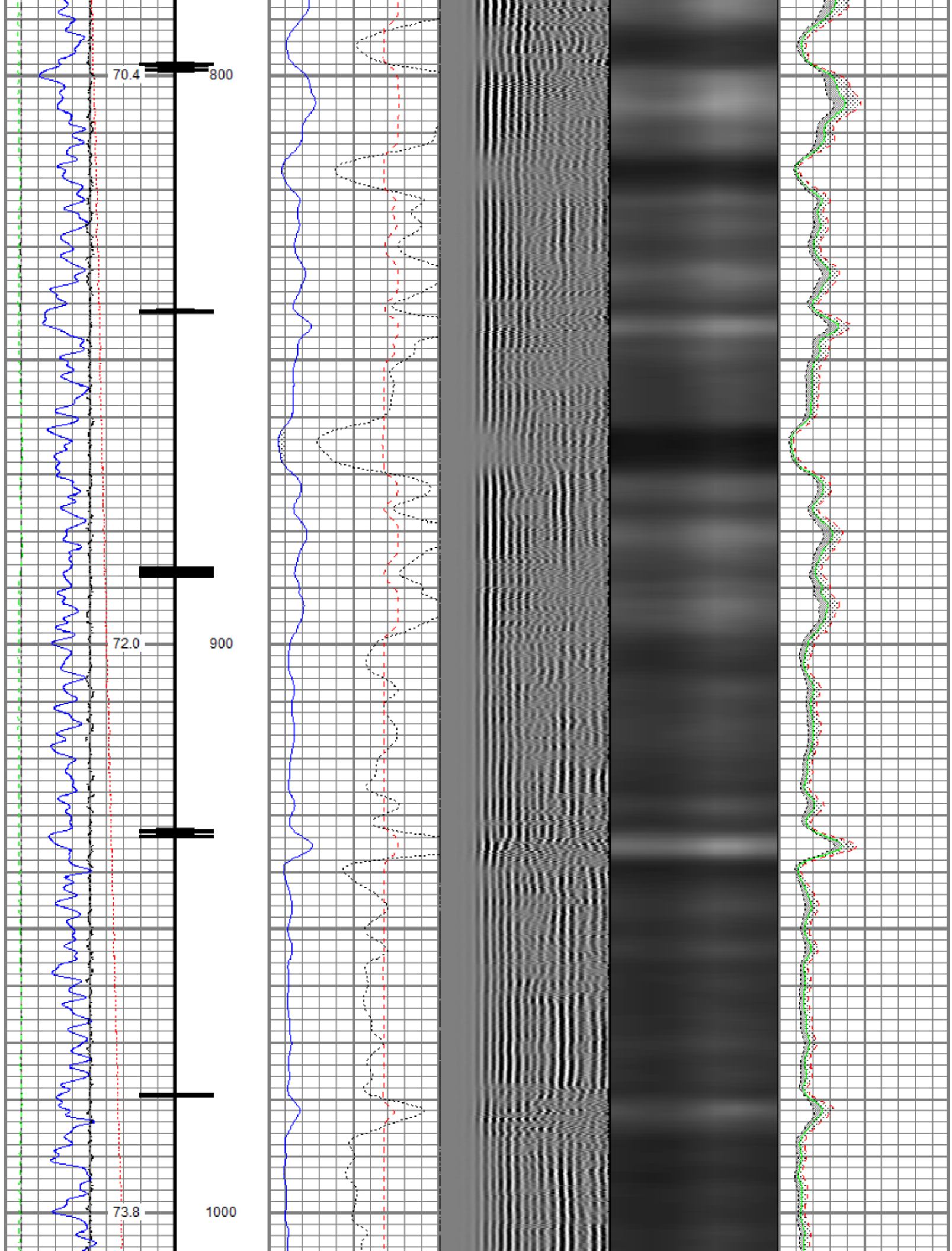

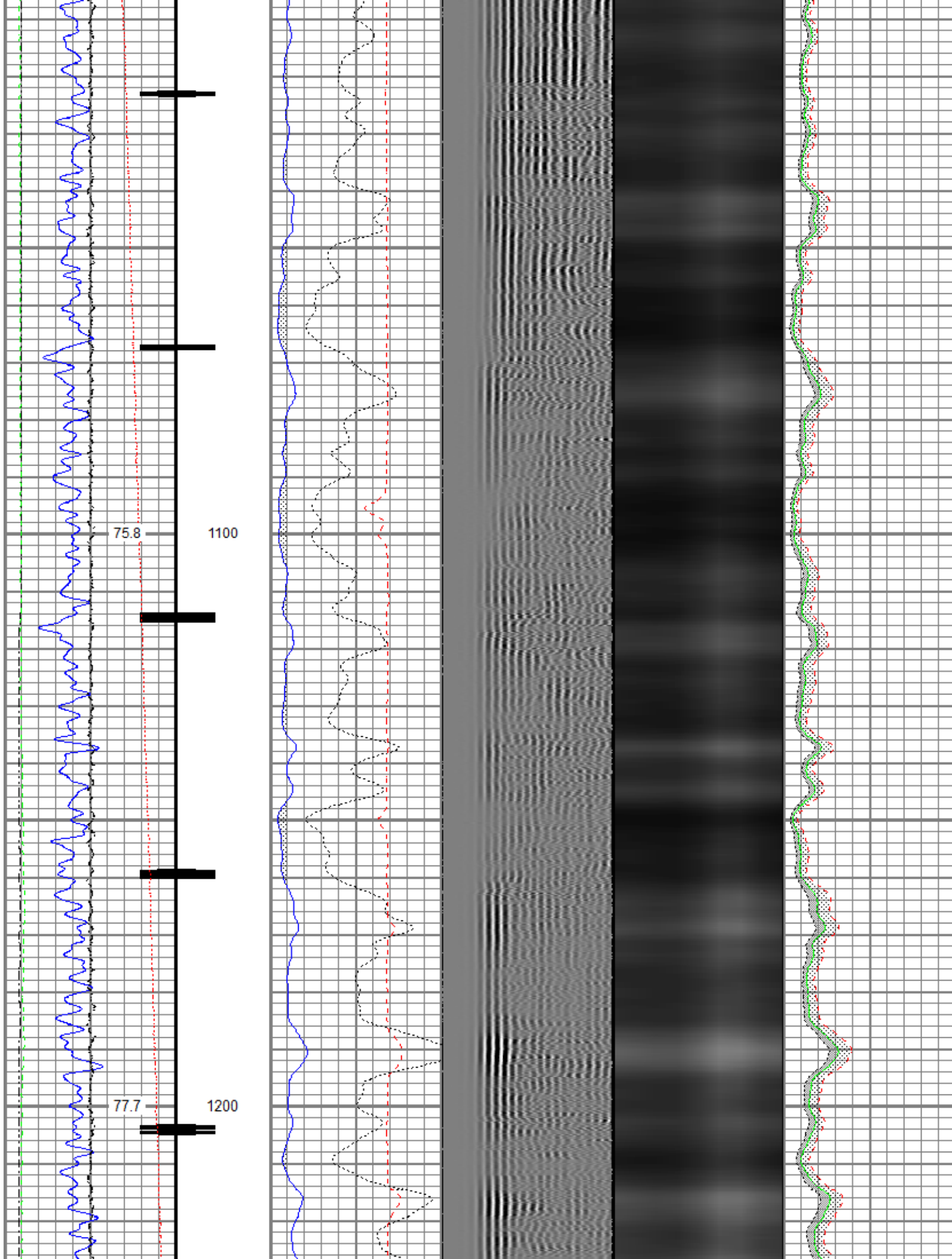

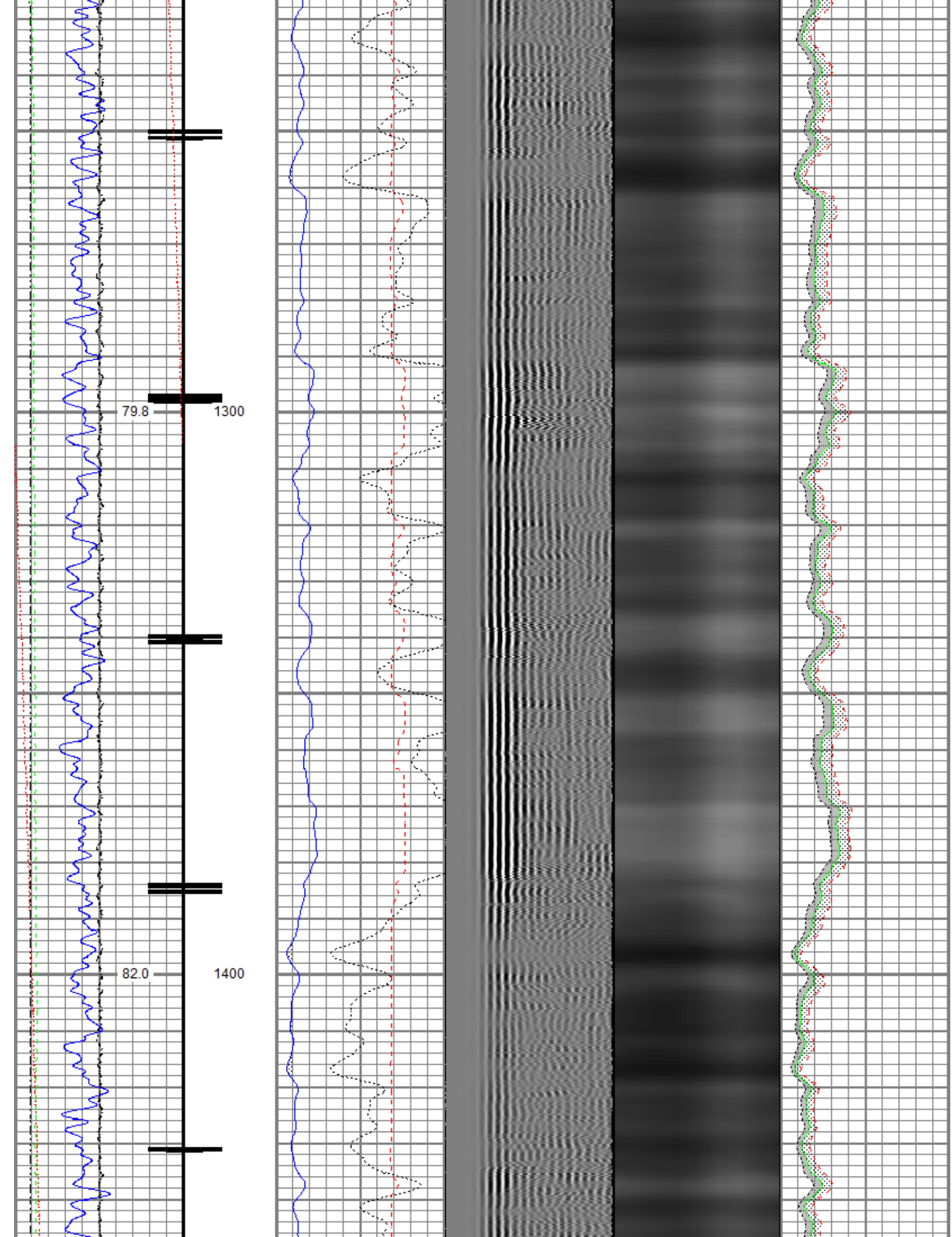

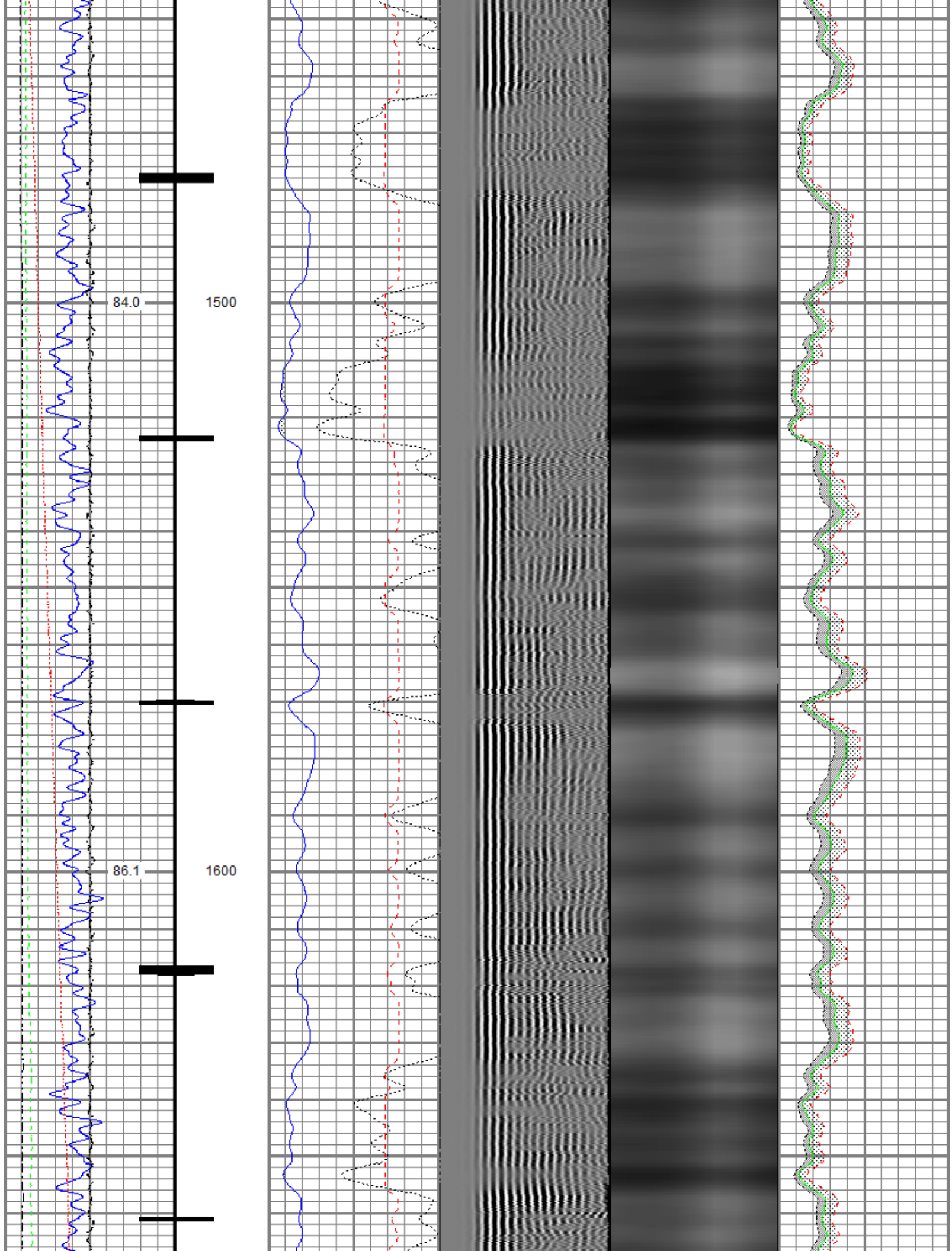

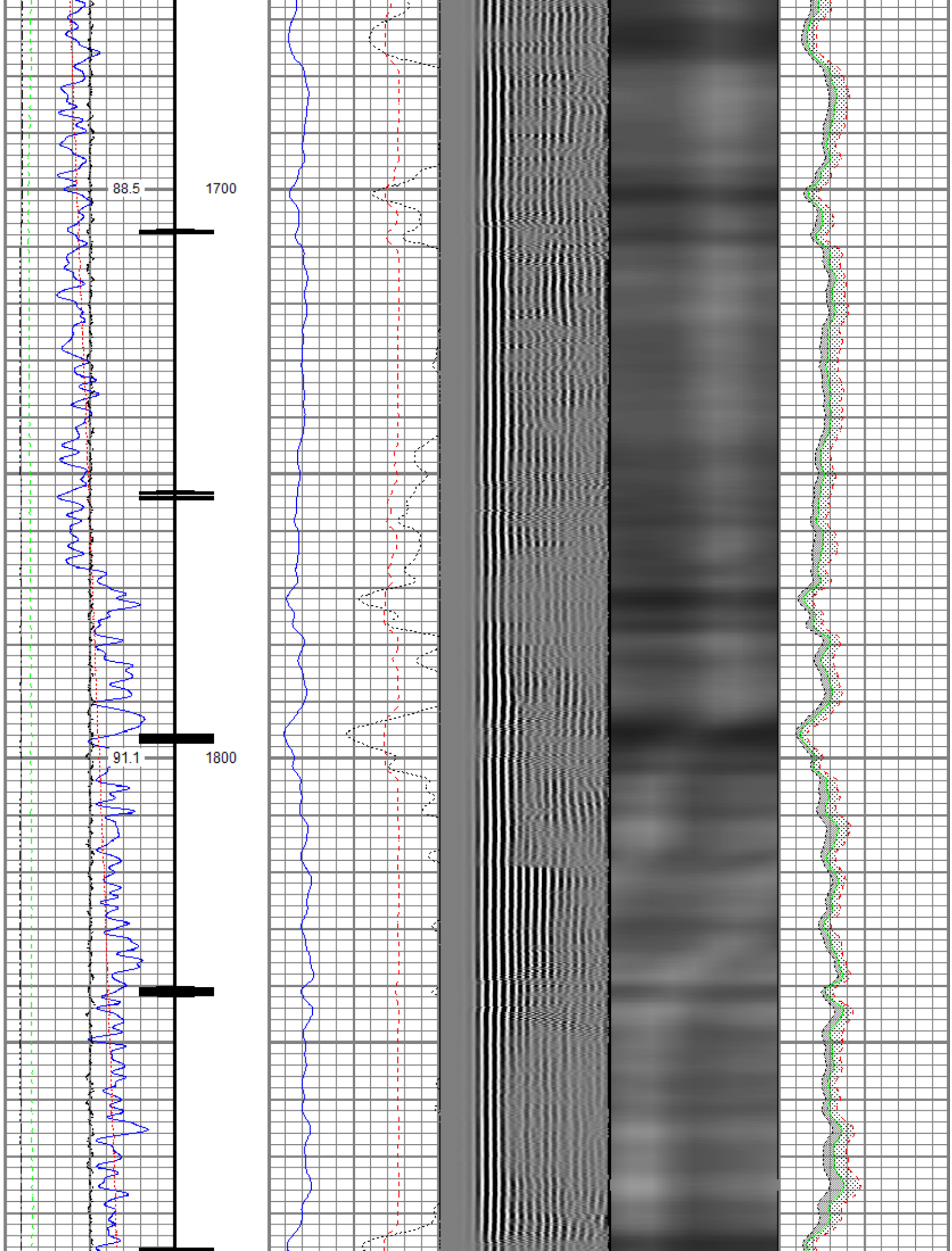

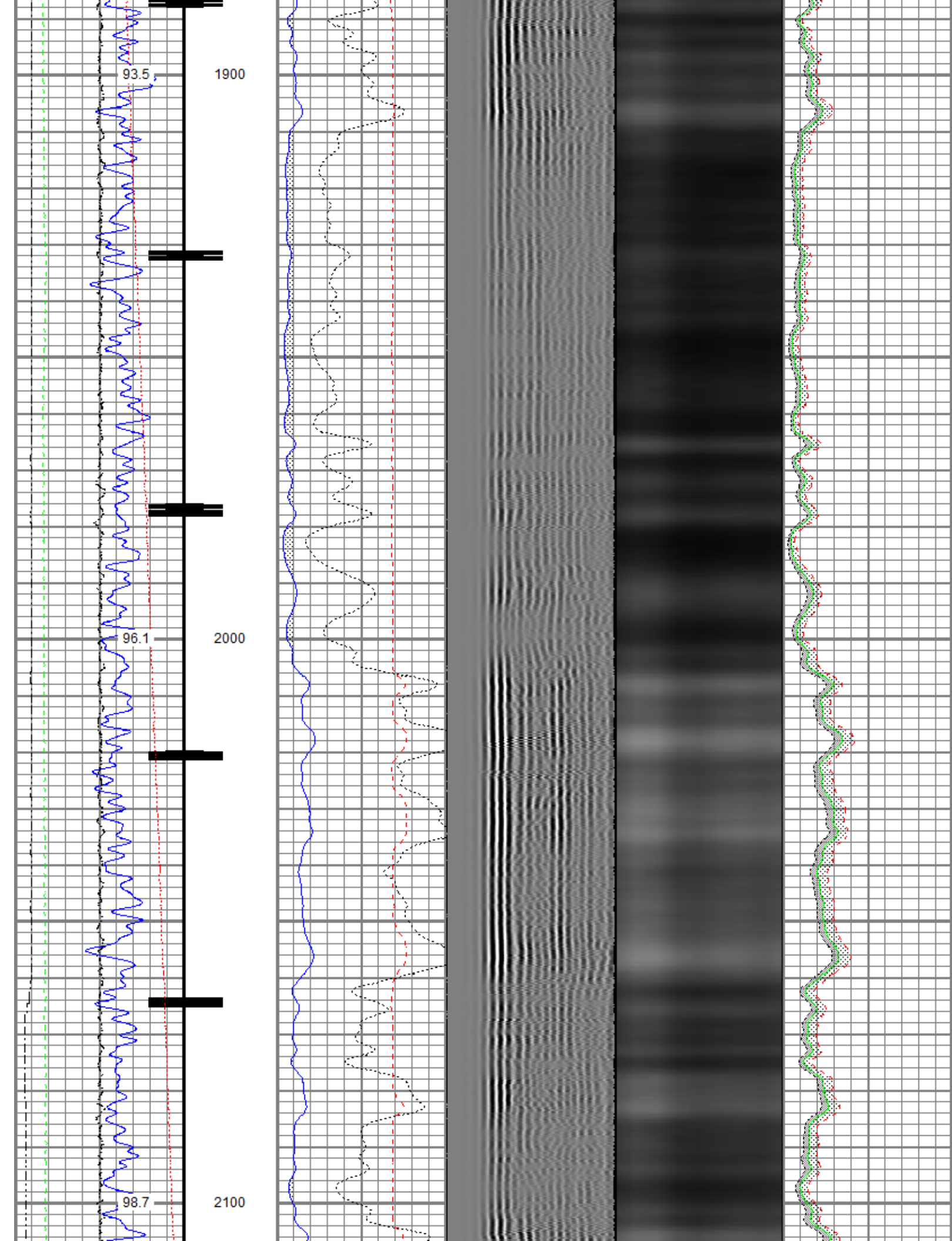

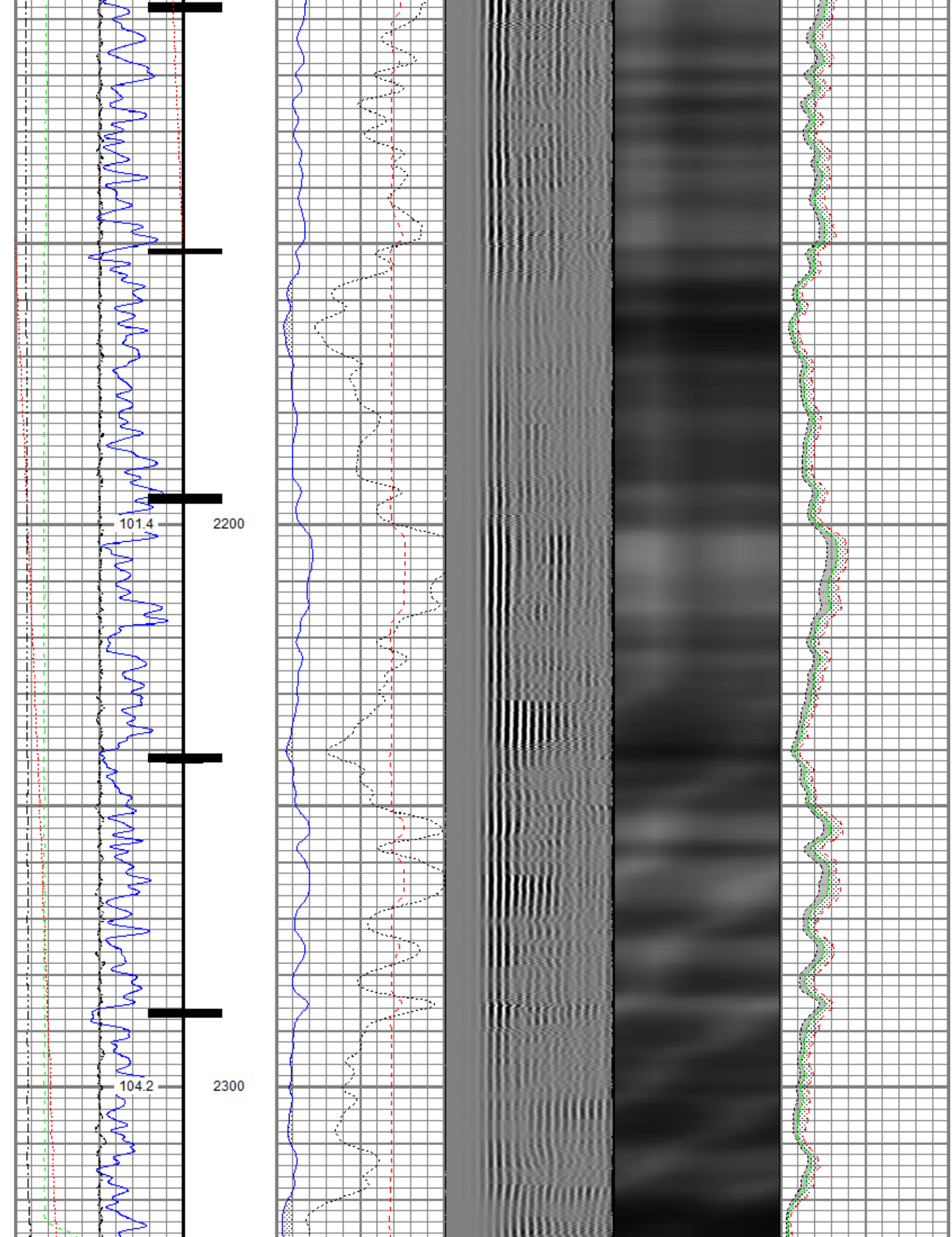

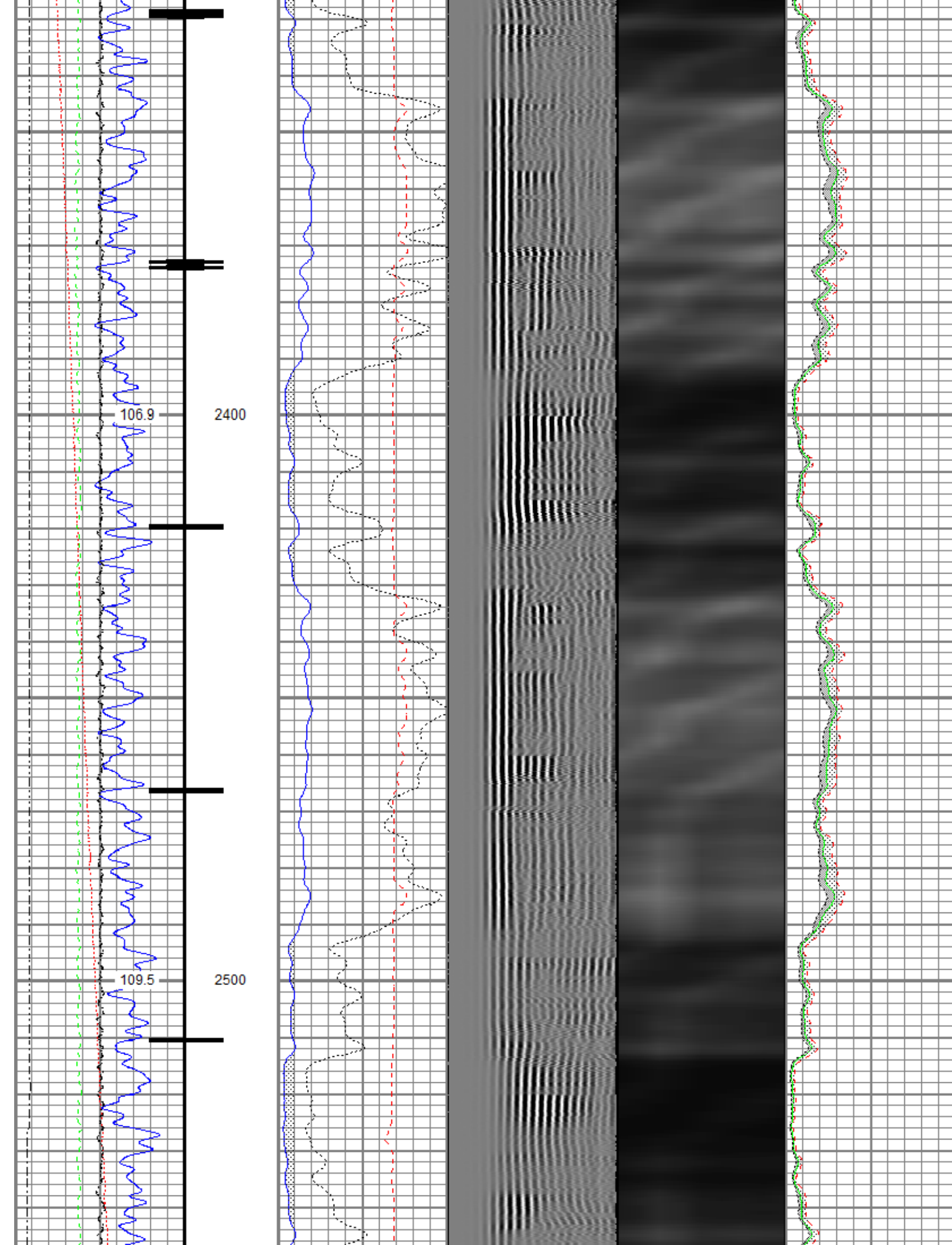

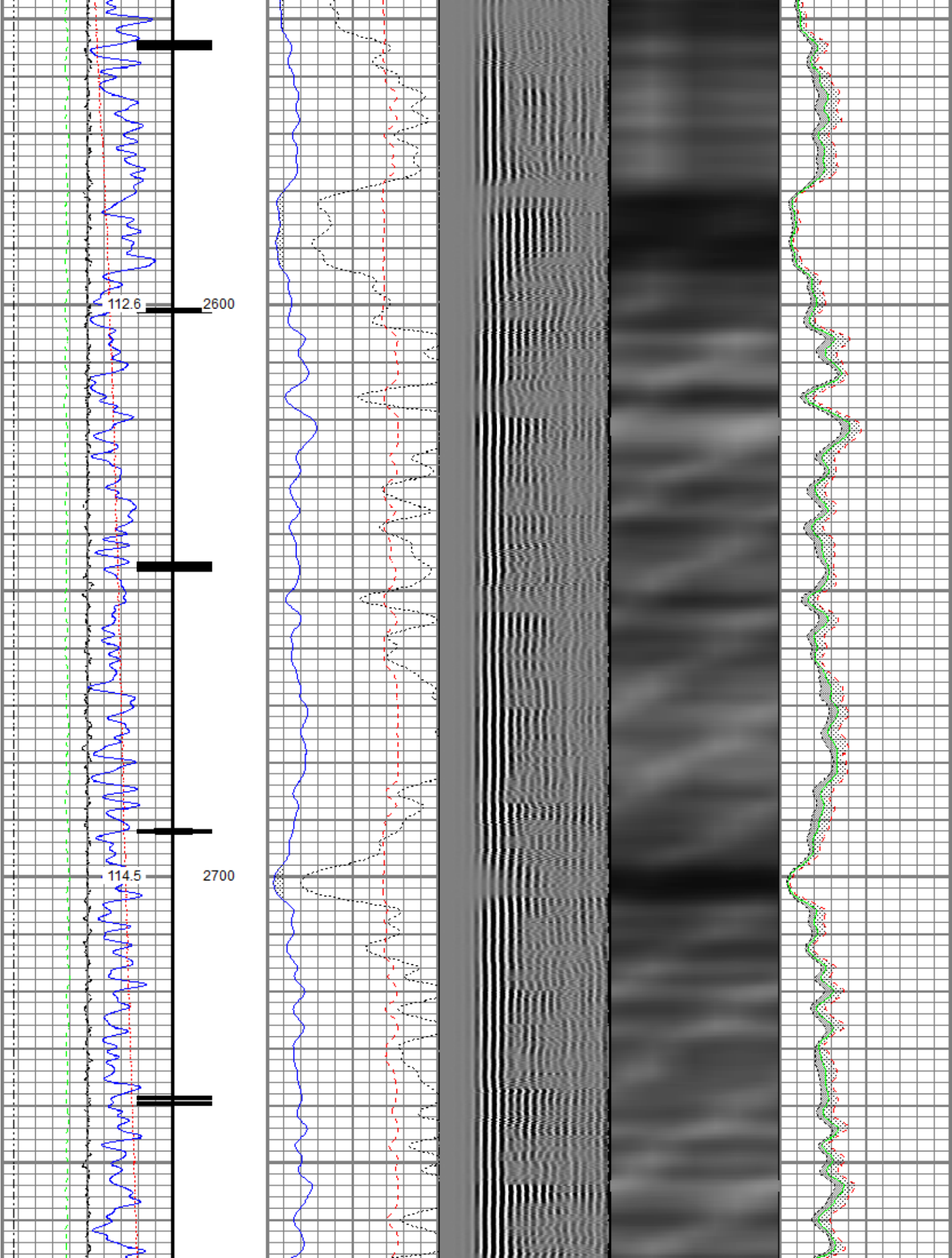

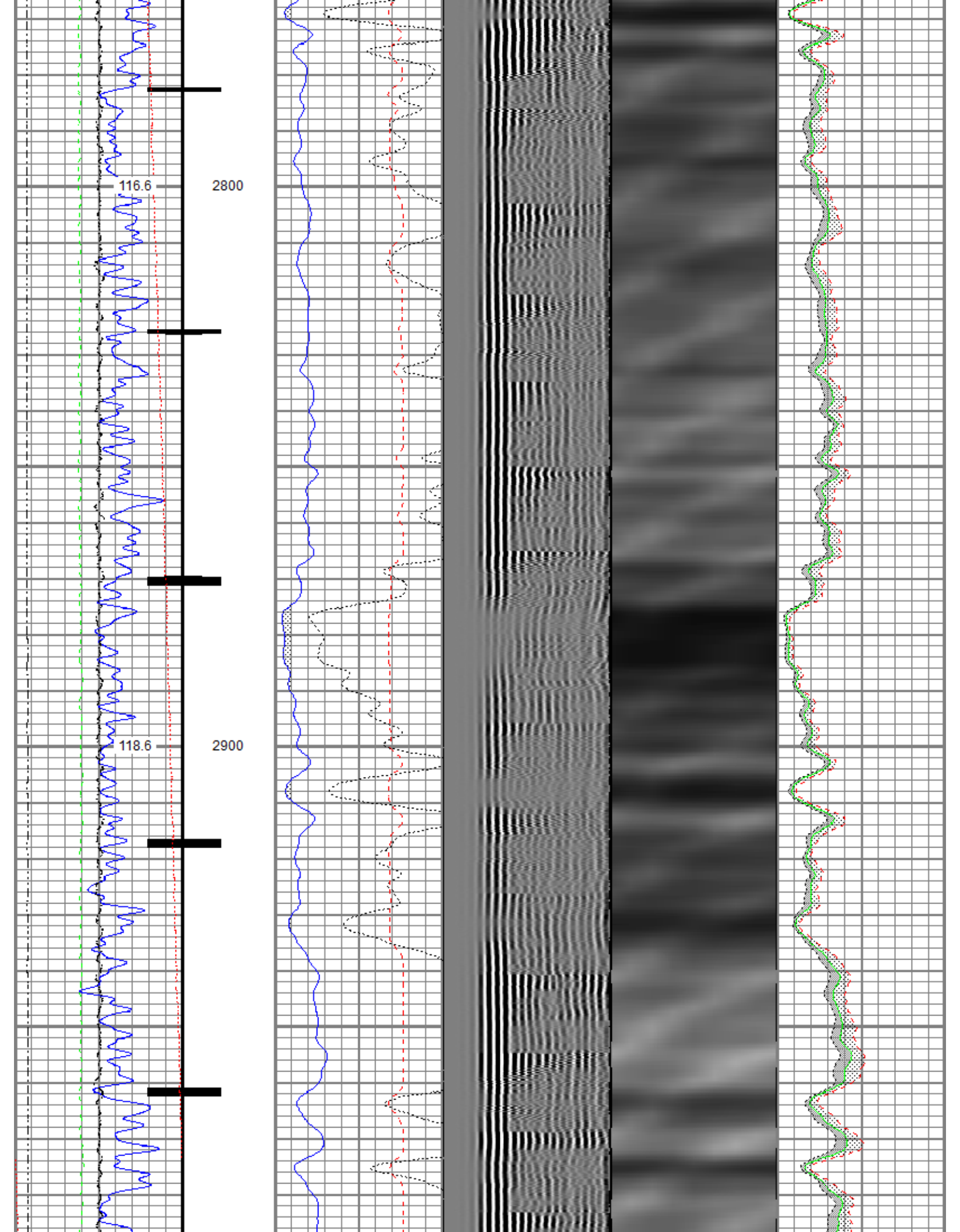

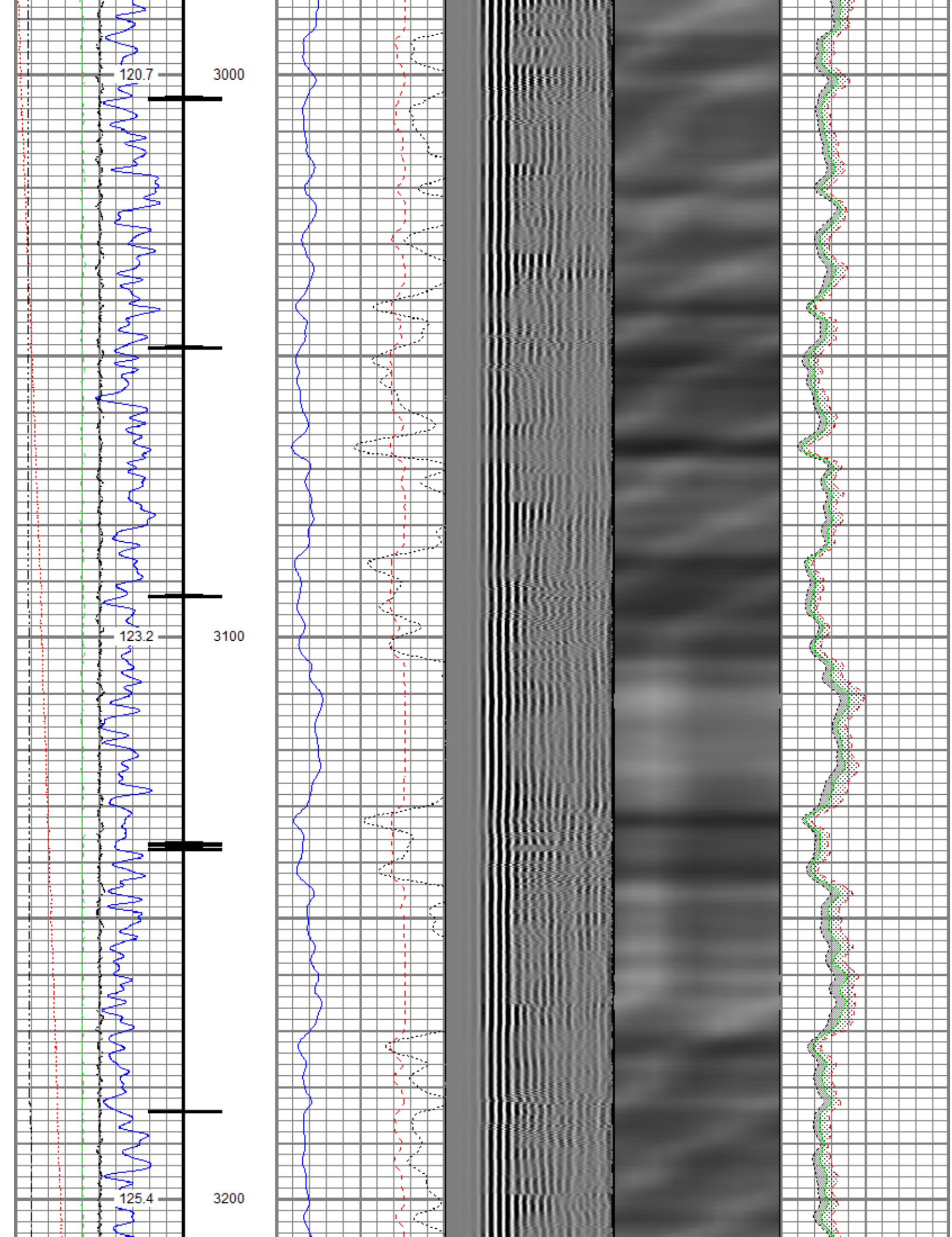

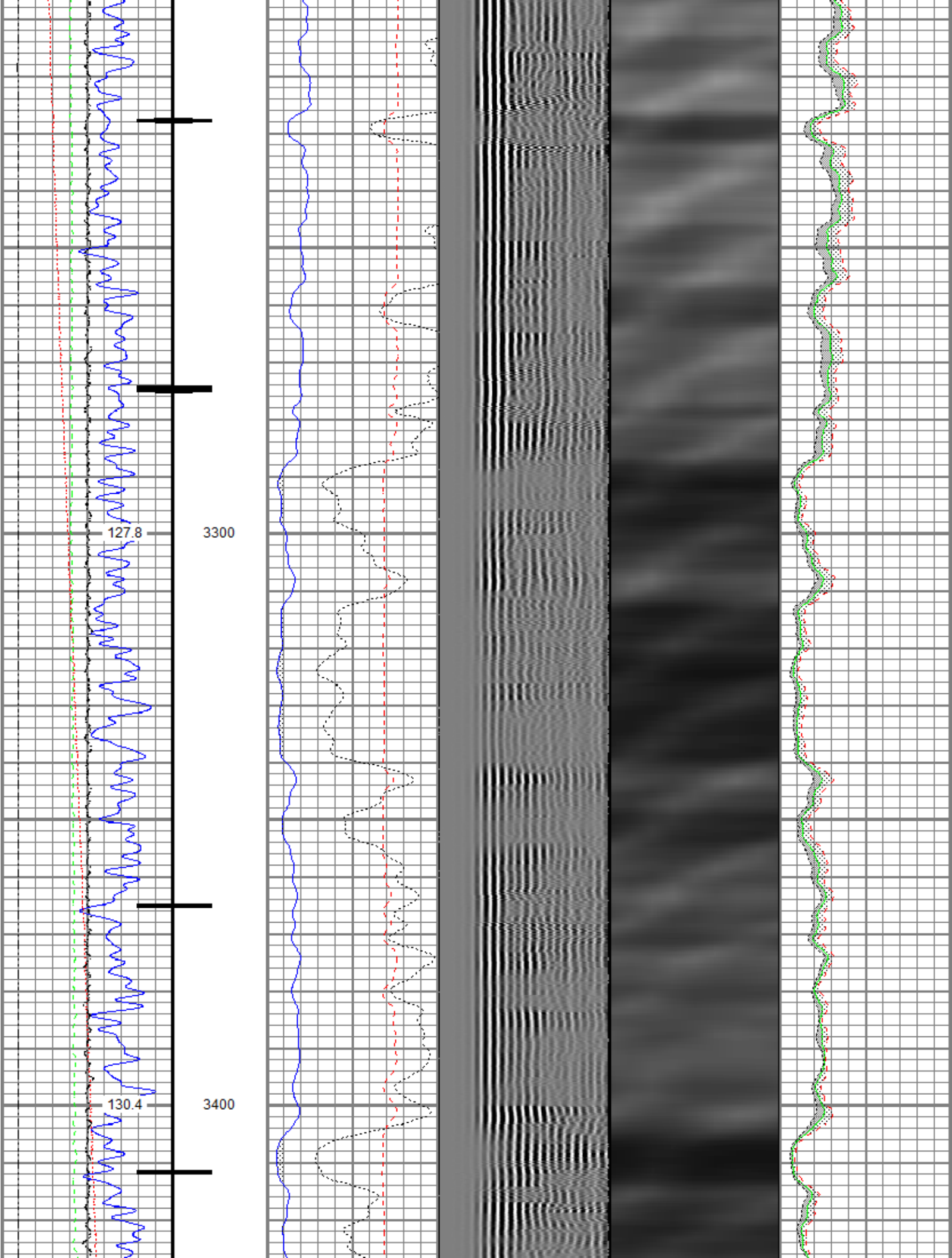

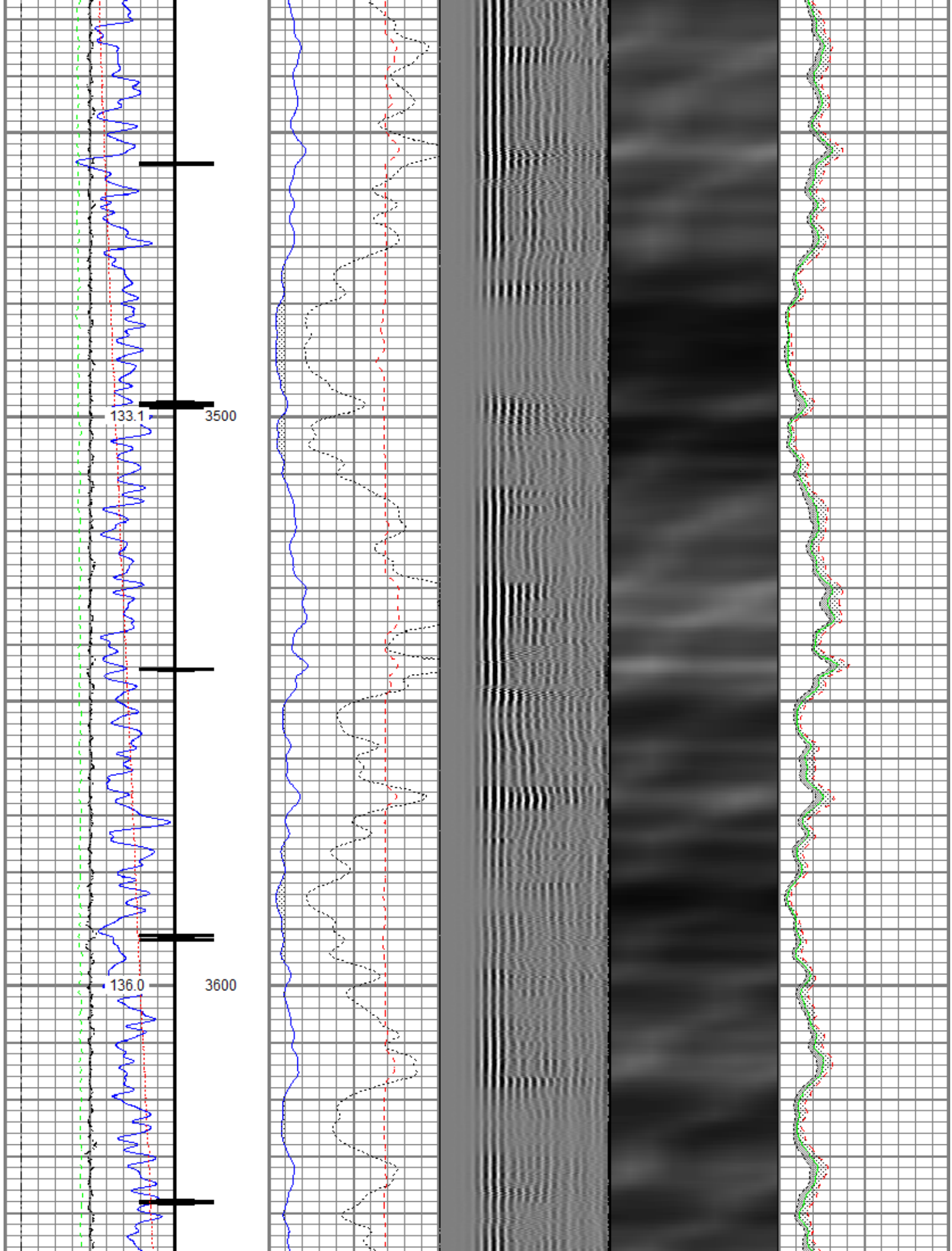

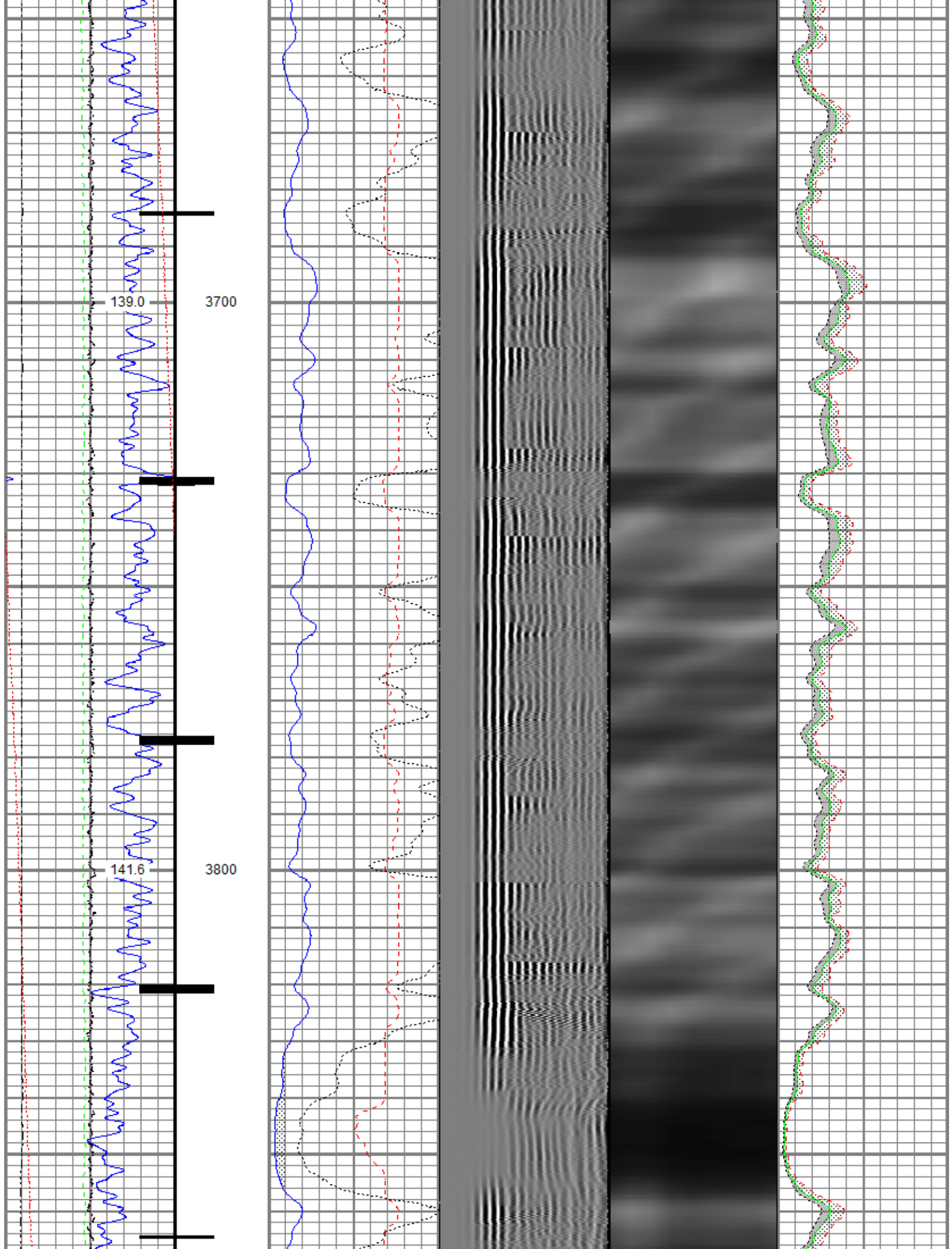

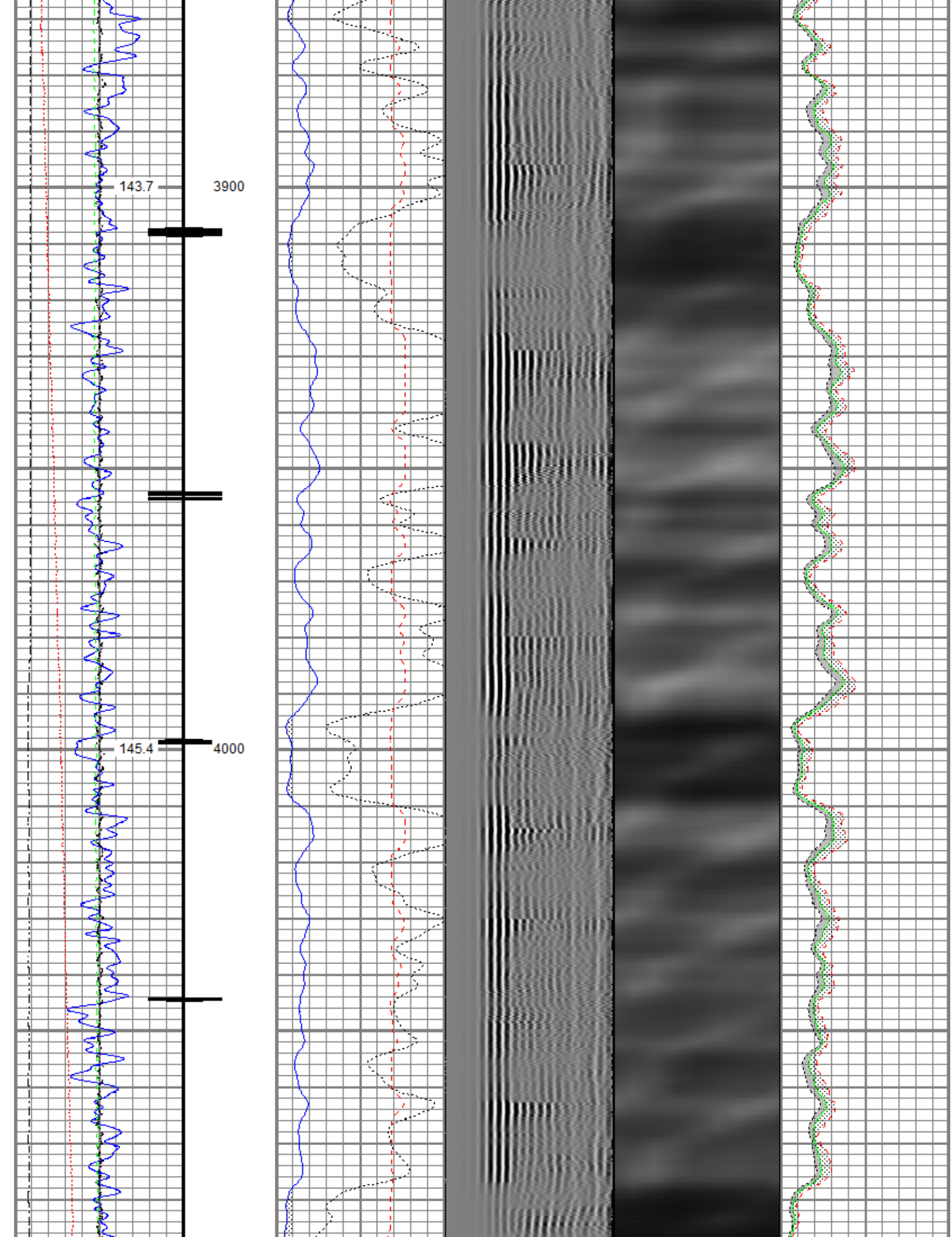

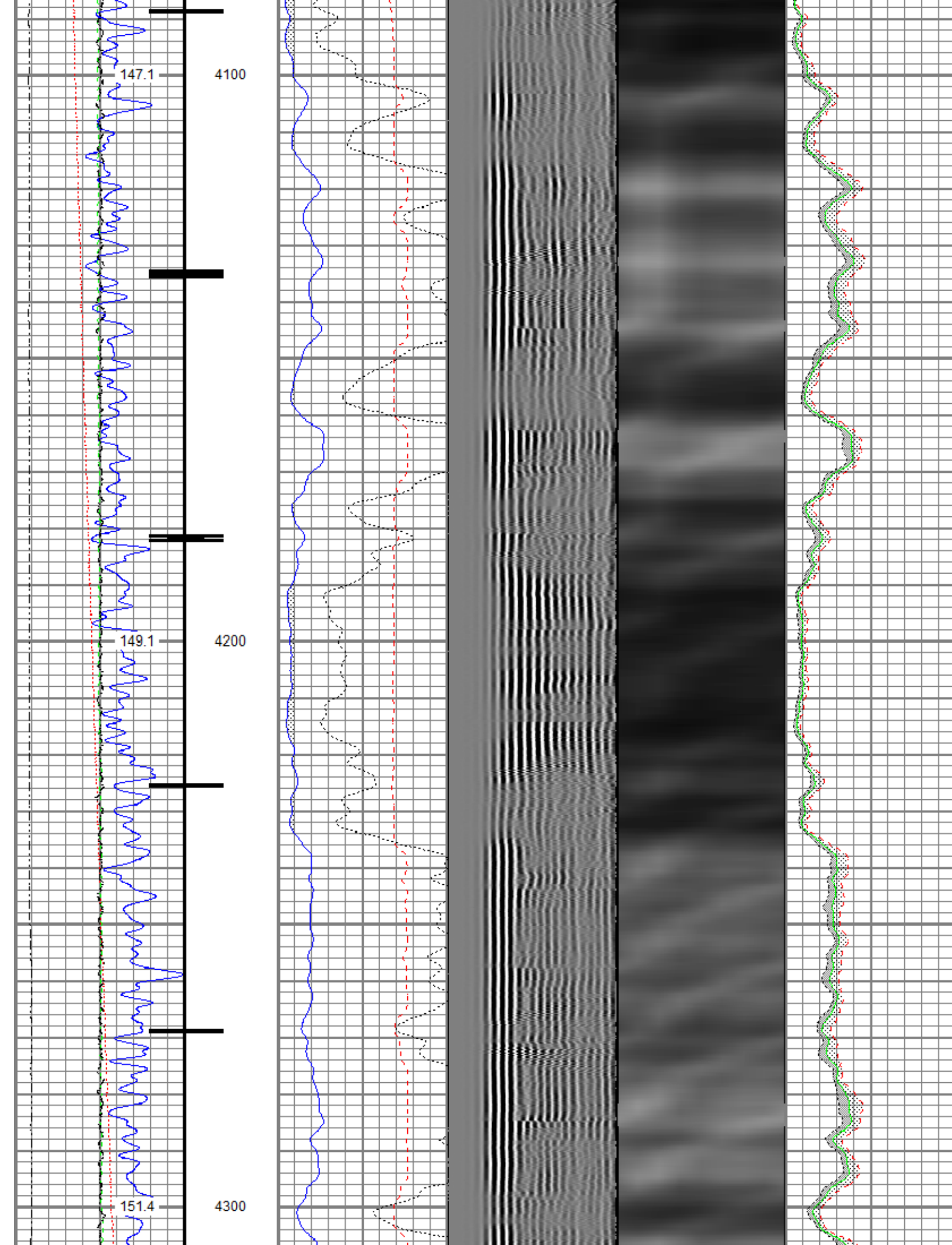

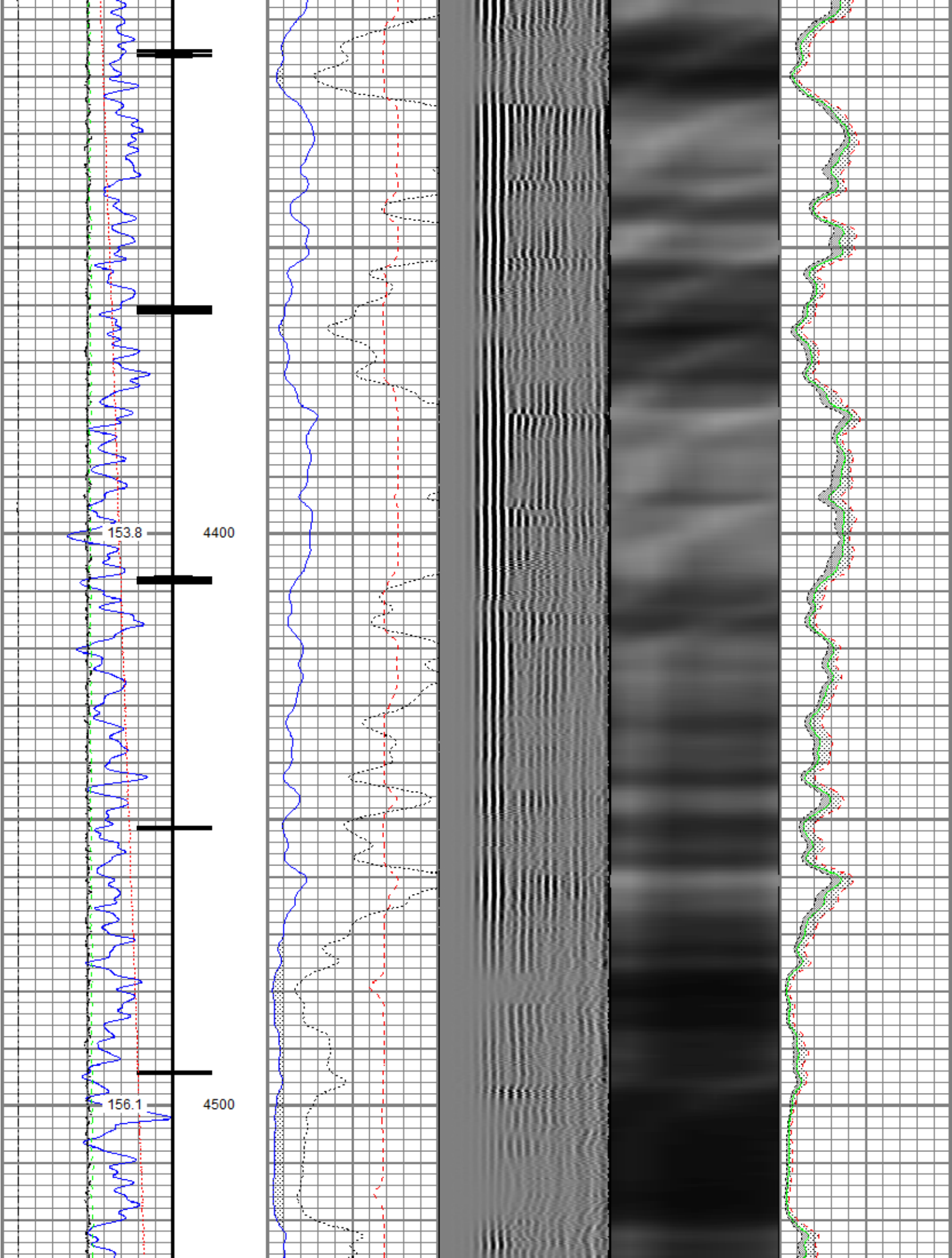

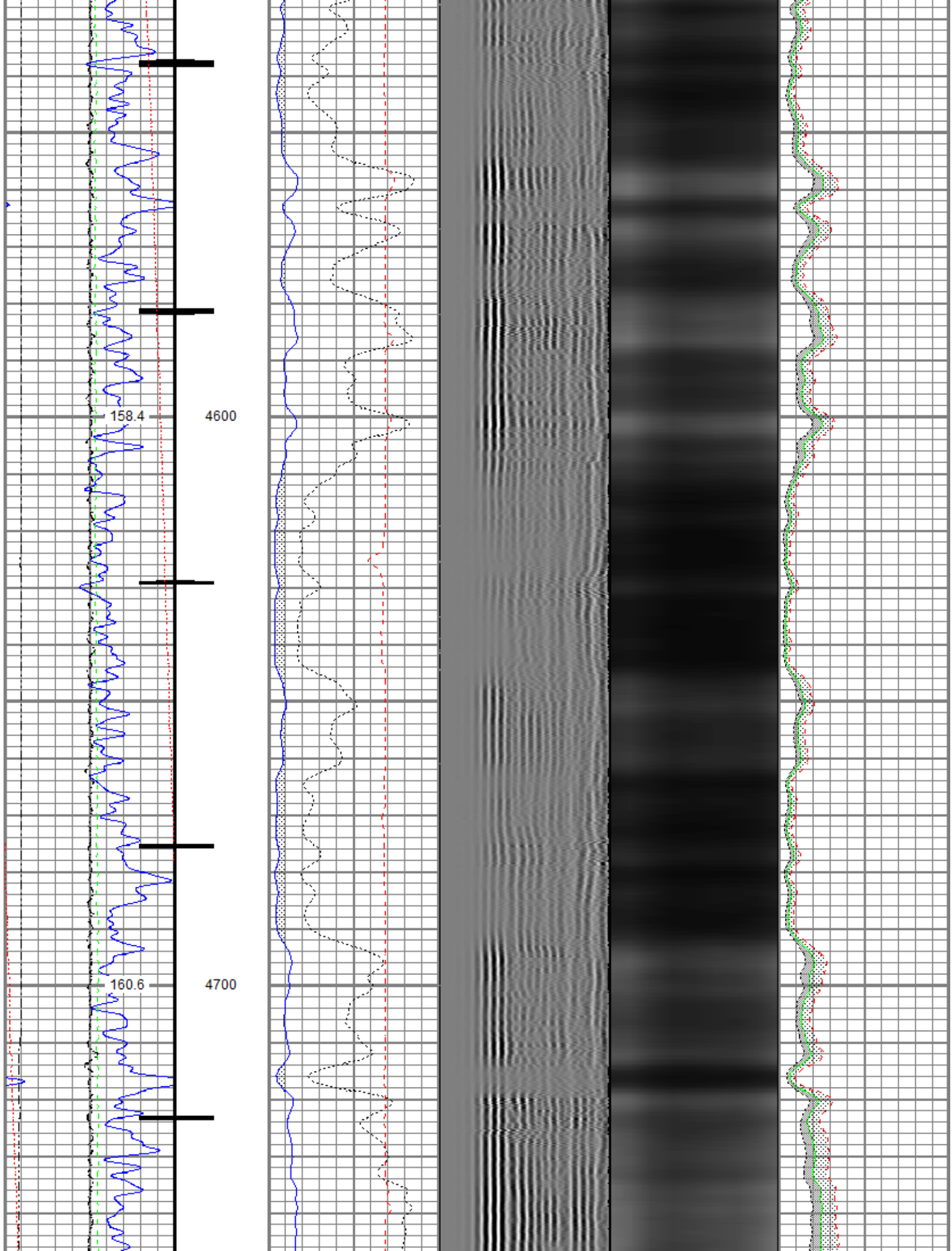

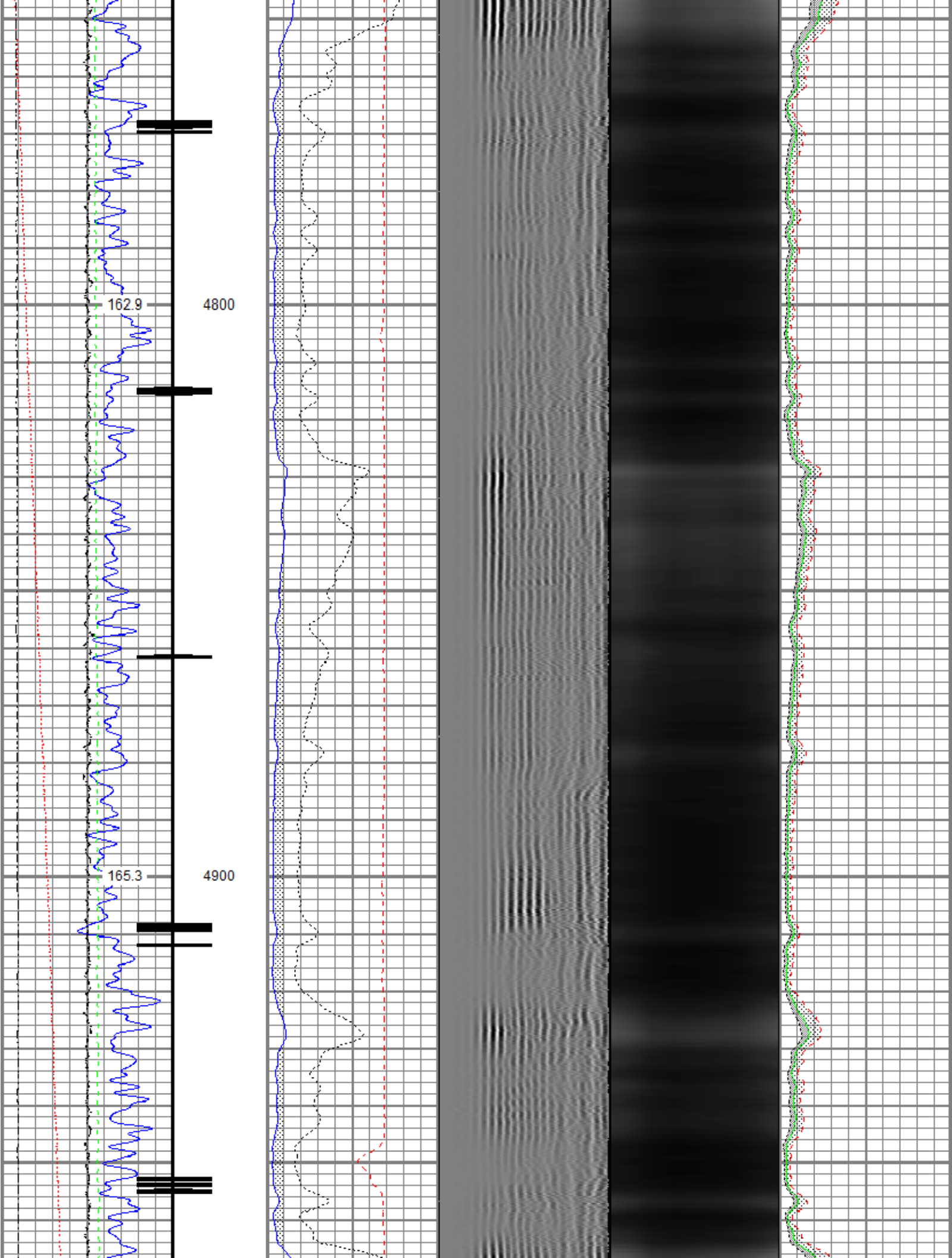

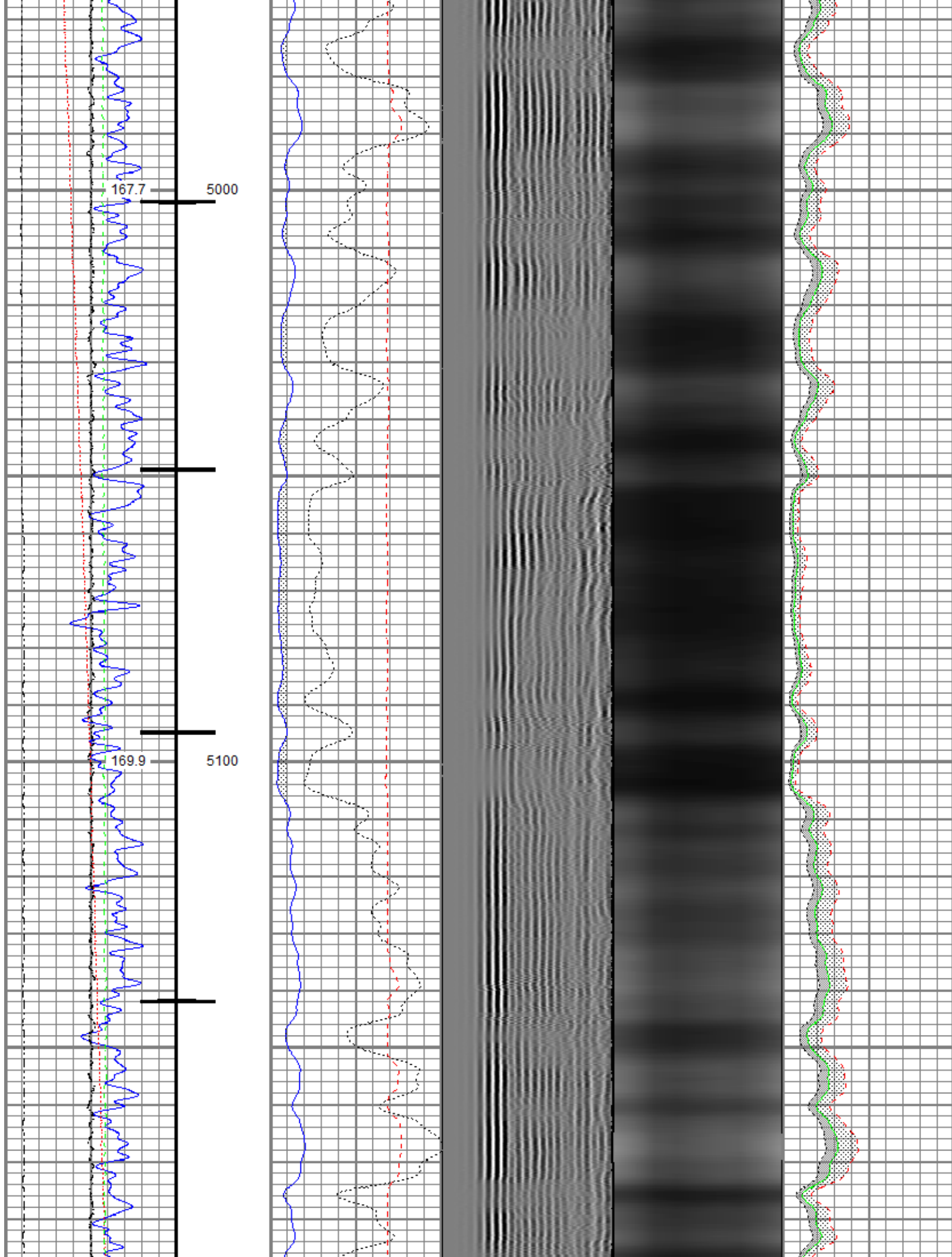

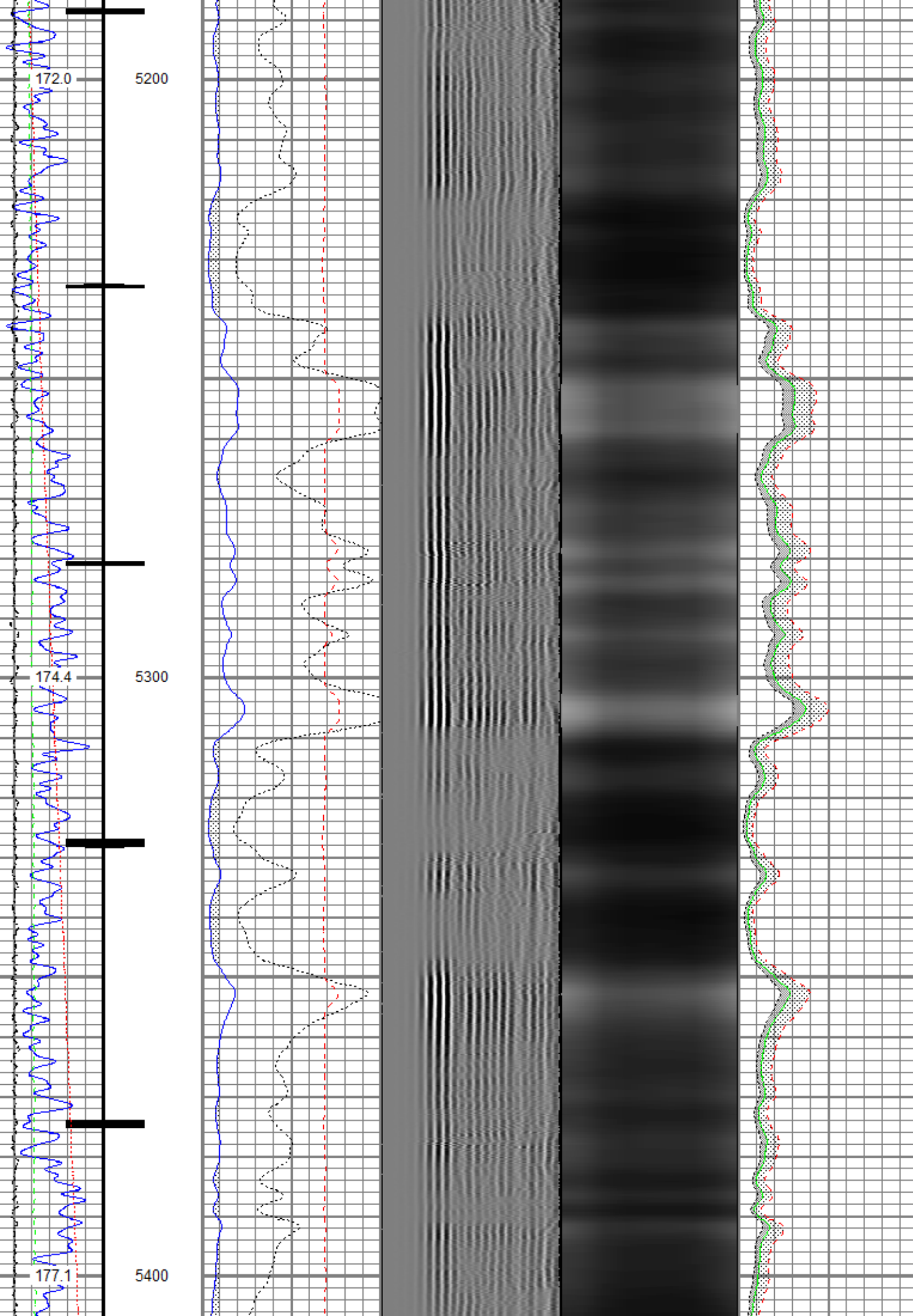

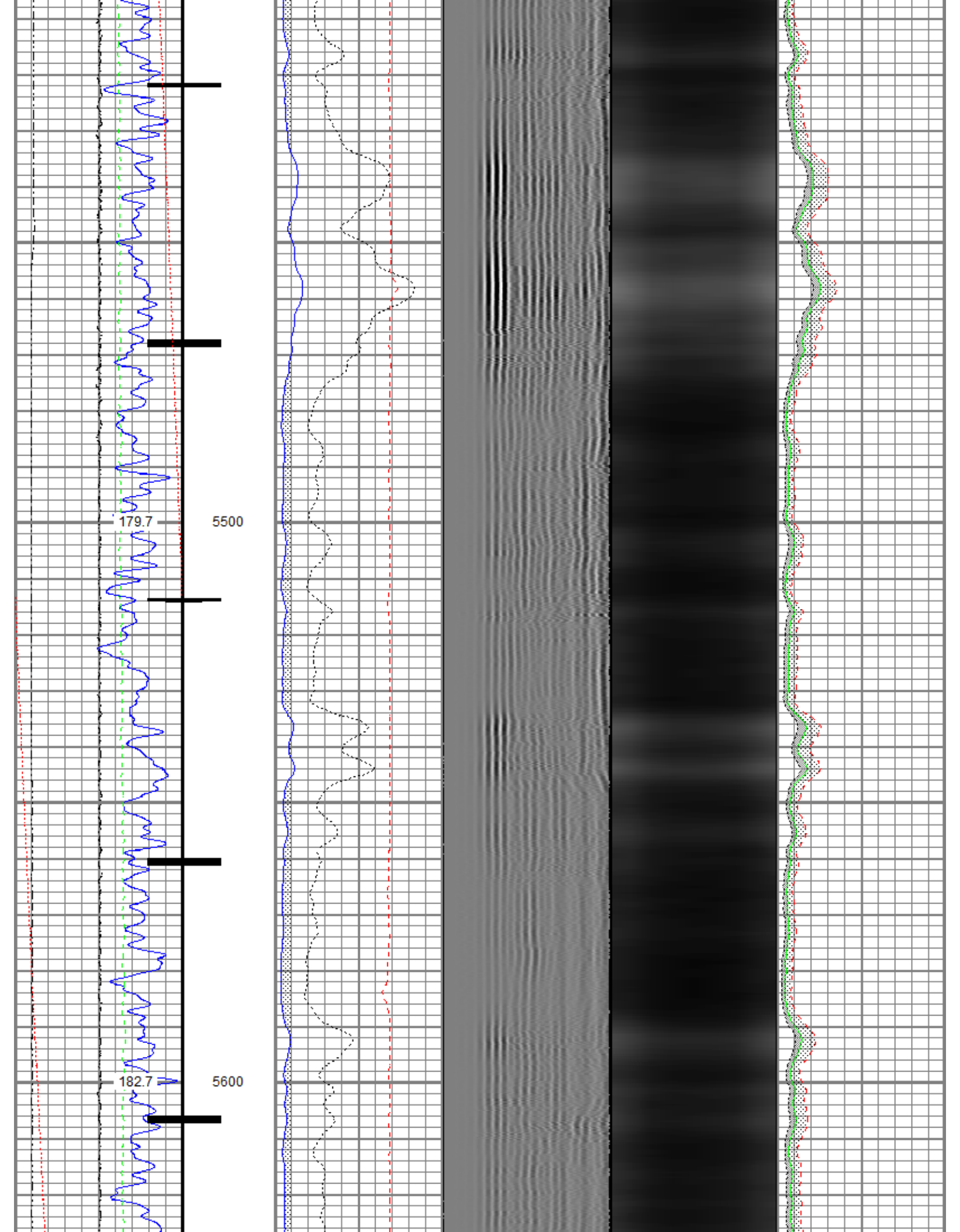

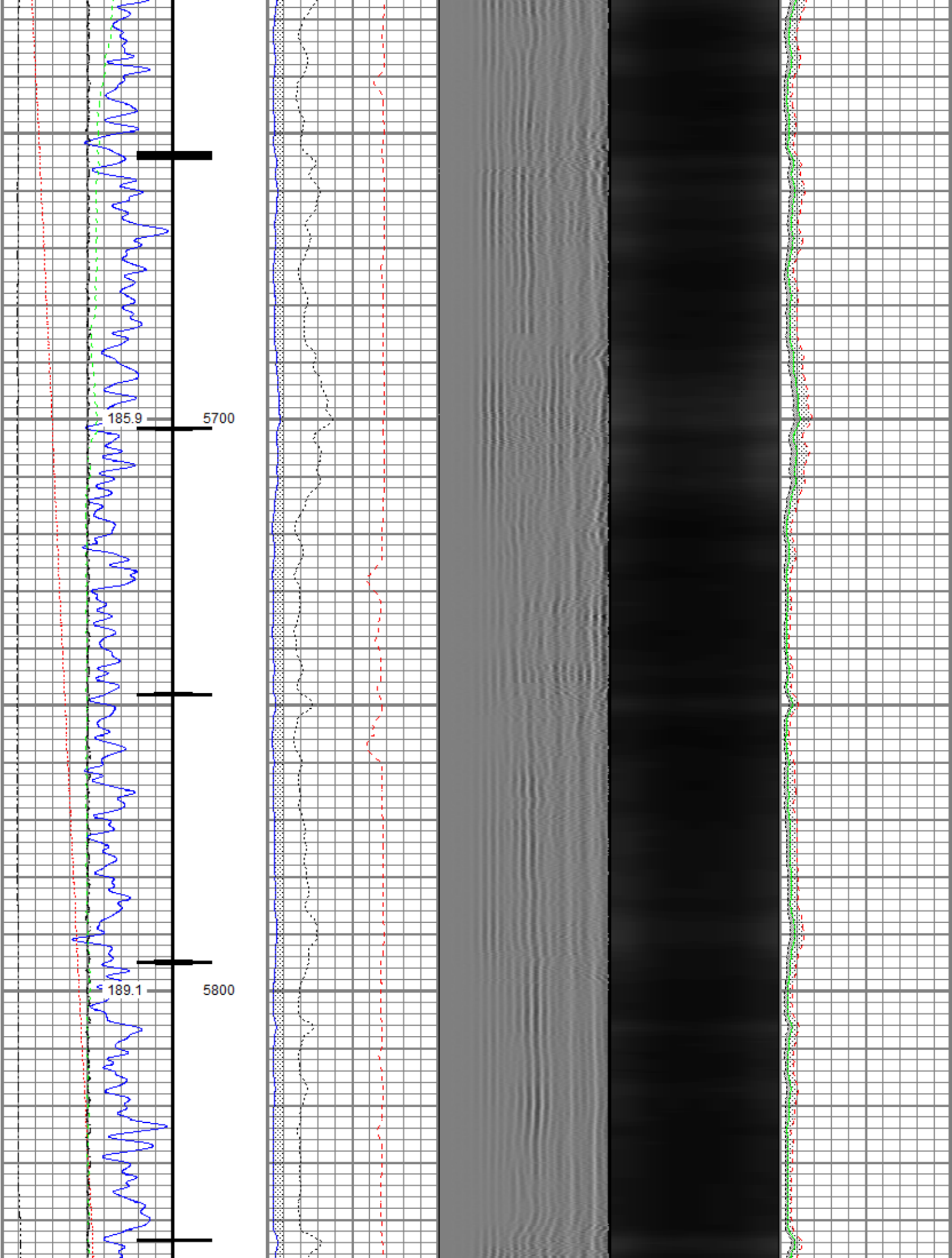

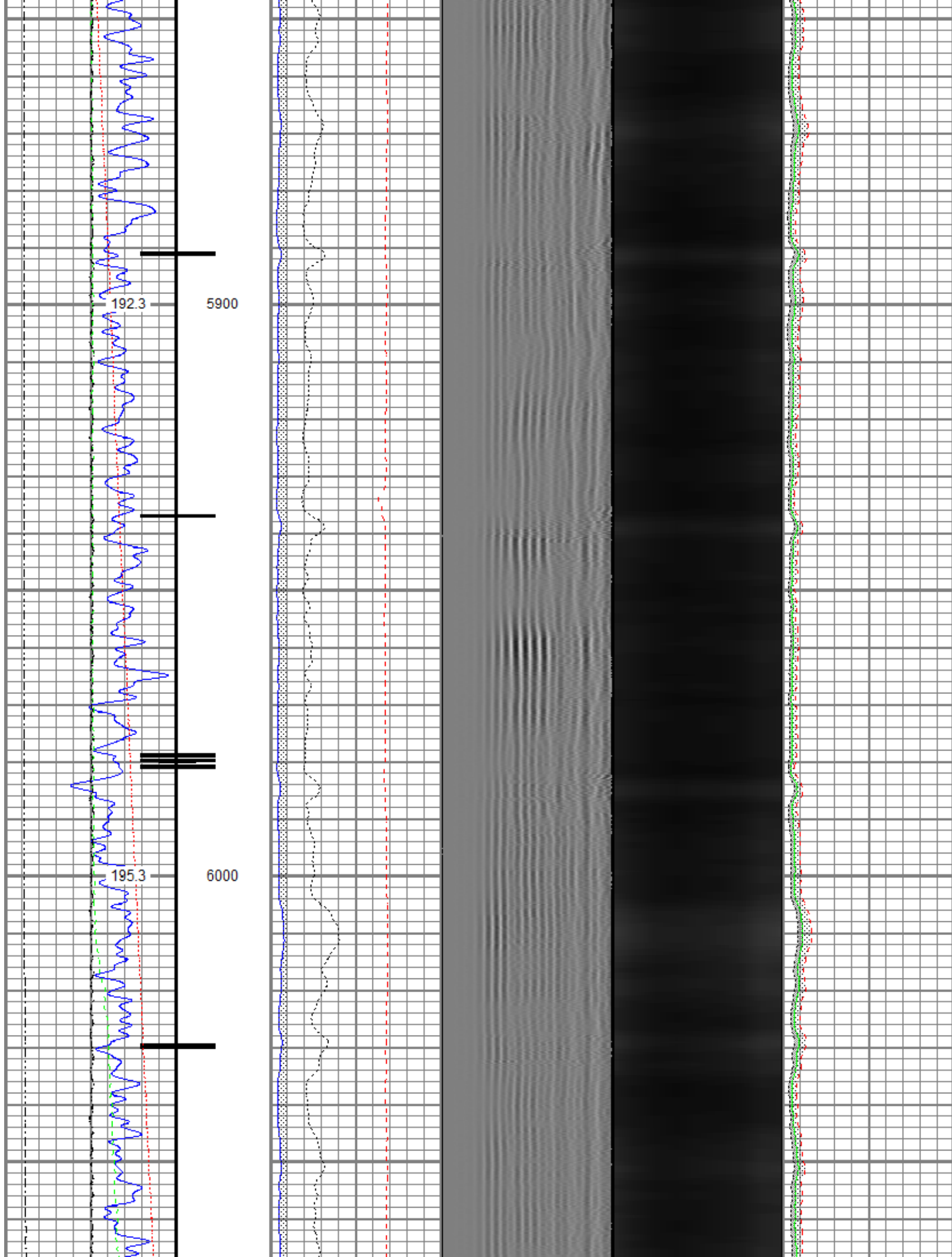

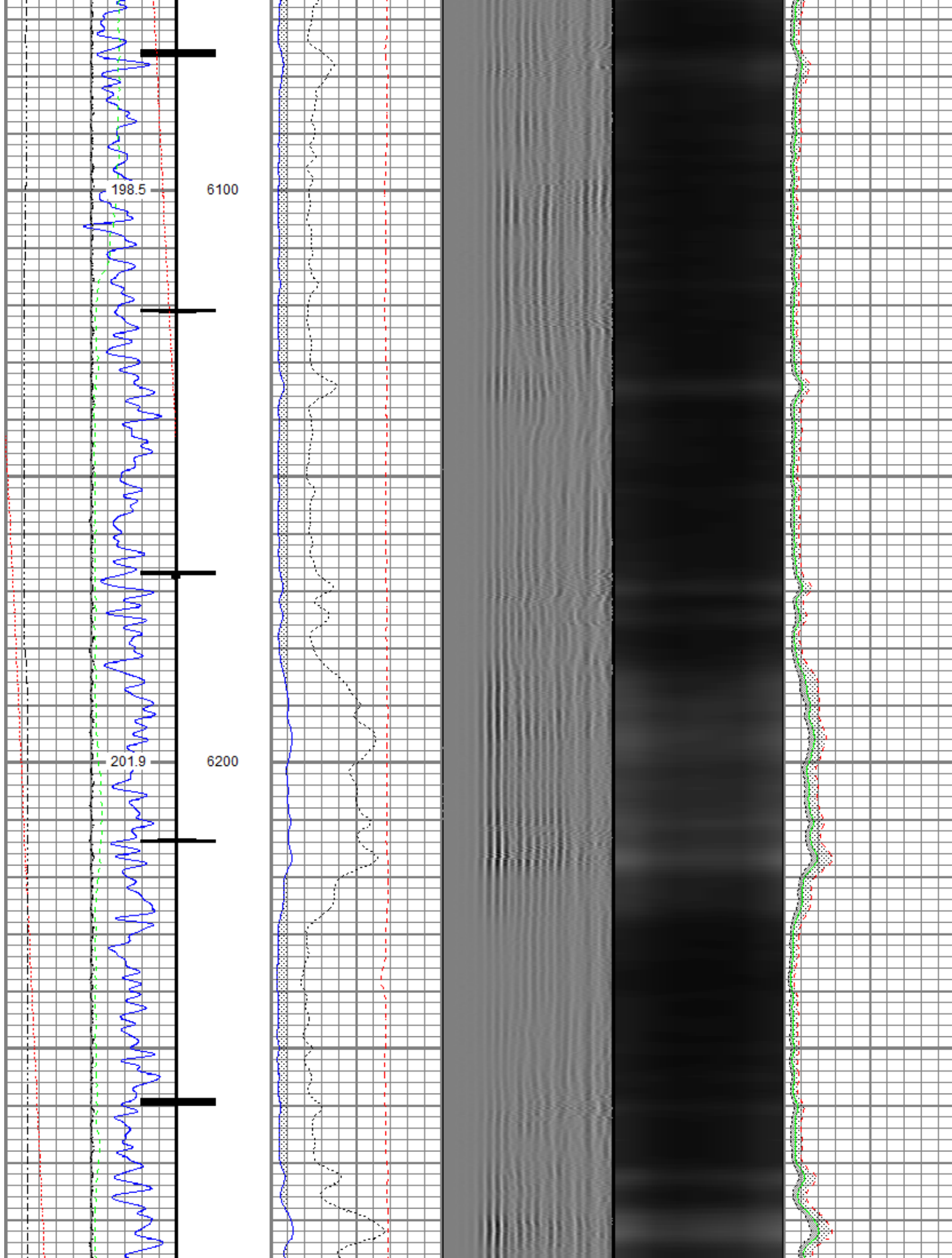

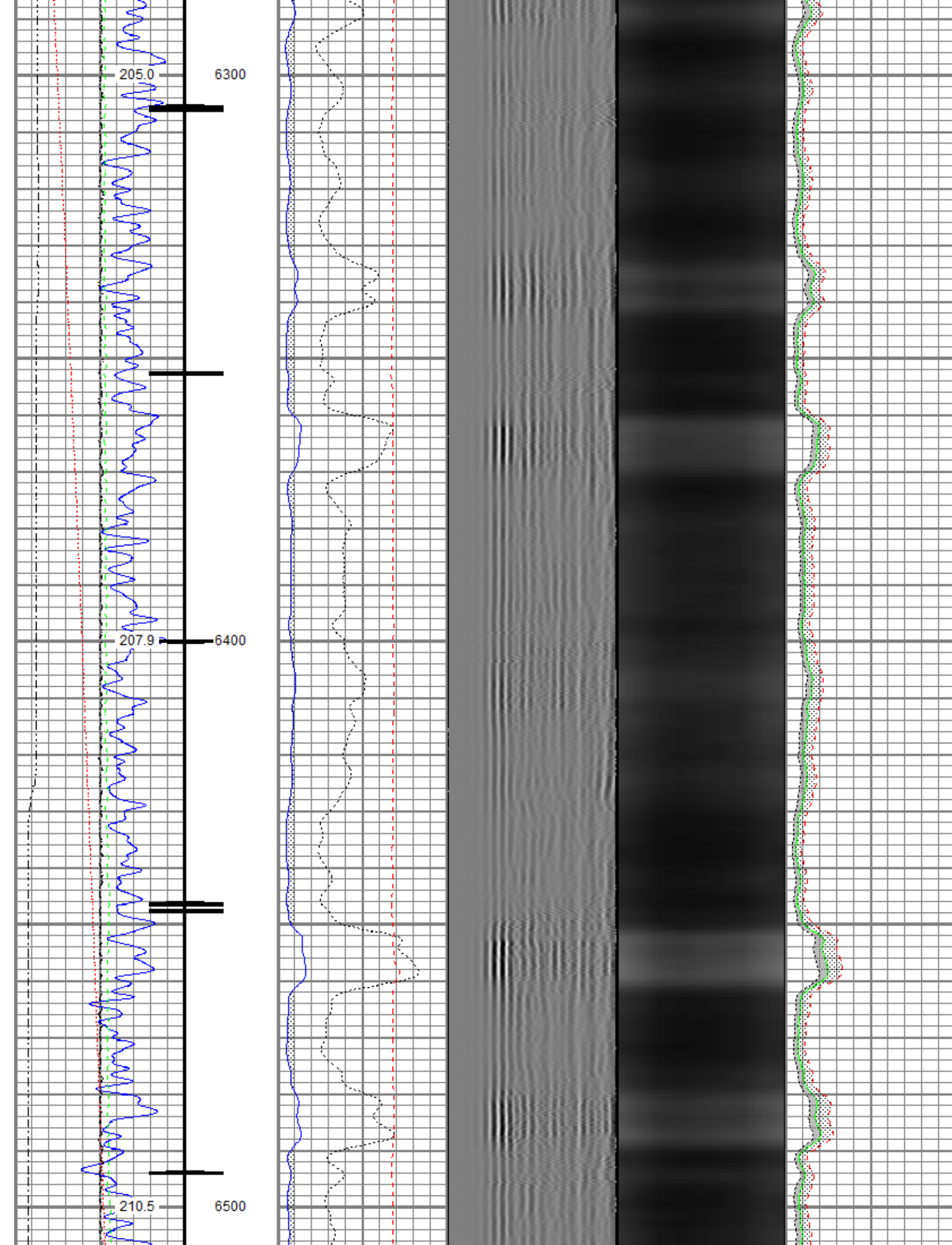



Line Tension (lb)2000
Differential Temperature
-2 (degF) 2



Repeat Pass

Recorded with 2500 PSI Surface Induced Pressure

Database File	src energy_falken 16c-9-l_rbl_03-08-18\processed_src energy_falken 16c-9-l_rbl_03-08-18.db
Dataset Pathname	repeat.2
Presentation Format	ros_radrii
Dataset Creation	Sun Mar 11 17:24:13 2018
Charted by	Depth in Feet scaled 1:240

Gamma Ray	0 3' Amplitude (mV) 100	5' Variable Density Log	Sector Map	0 Average Amplitude100
0 (GAPI) 120	3' Amplitude x 5	200 (usec) 1200		MinimumAmplitude
0 Temperature (degF) 20	0 (mV) 20			0 100
Line Speed	3' Travel Time			MaximumAmplitude
-150 (ft/min) 150	650 (usec) 150			0 100
0 Line Tension (lb)2000				
Differential Temperature				
-2 (degF) 2				

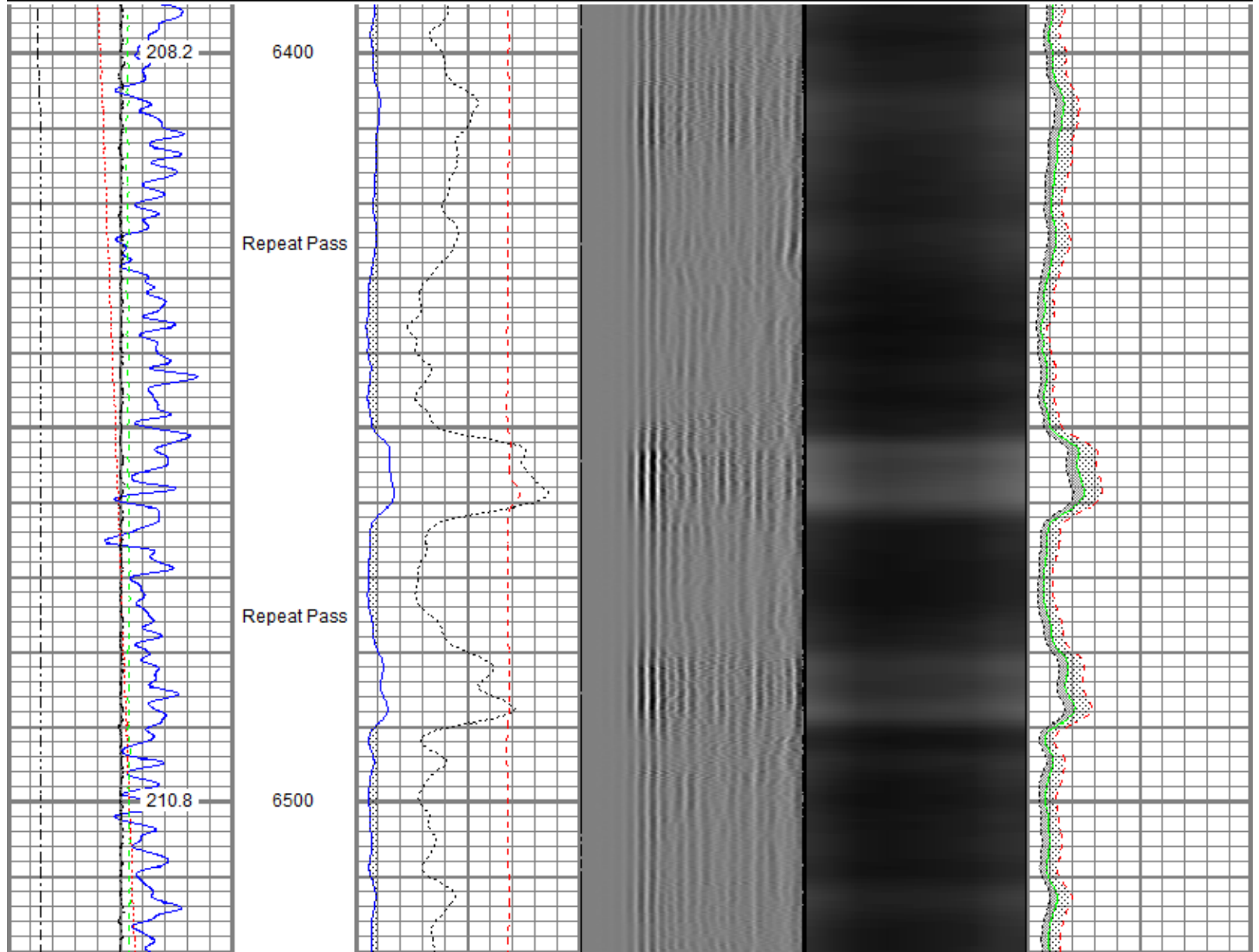

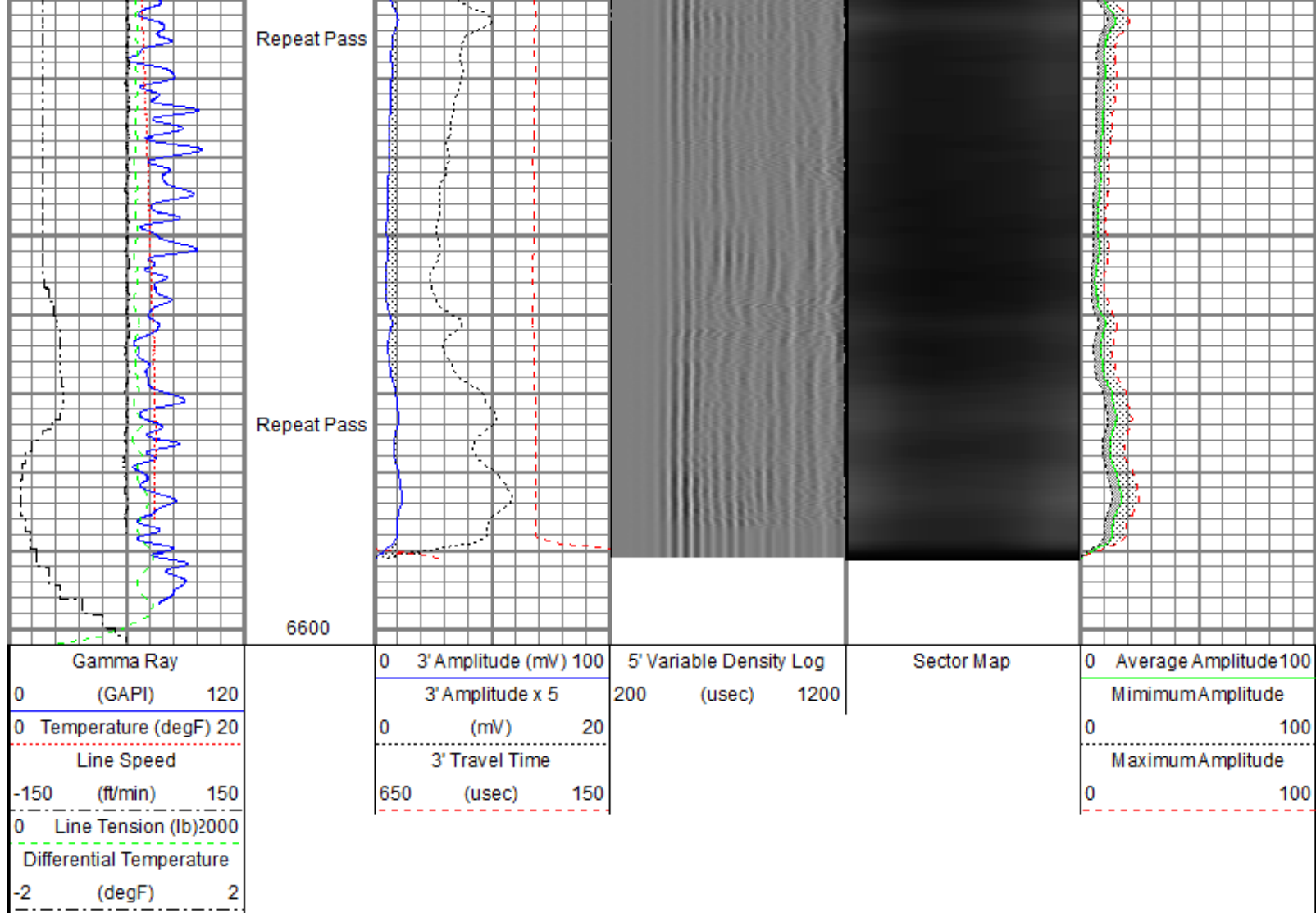

Sensor	Offset (ft)	Schematic	Description	Length (ft)	O.D. (in)	Weight (lb)
			Titan CHD-14375 GO	1.03	1.44	3.60
			Titan 1-7/16" Assembled Electric Cable Head w/ 1" Fishing Neck			
			Probe CENT-2750	2.88	2.75	20.00
			Probe 2-3/4" Electric Inline Bowspring Centralizer			
TEMP	14.45					
WVFS8	12.21		Probe Radii-2750 RBT (FW1302-002)	9.39	2.75	105.00
WVFS7	12.21		Probe 2-3/4" Radial Cement Bond Tool with Integral Temperature Sub			
WVFS6	12.21					

Tool Joint	Depth (ft)	Tool Joint Diagram	Tool Joint Description	Length (ft)	Weight (lb)	O.D. (in)
WVFS5	12.21					
WVFS4	12.21					
WVFS3	12.21					
WVFS2	12.21					
WVFS1	12.21					
WVFCAL	12.21					
WVF3FT	12.21					
WVF5FT	11.21					
			Probe CENT-2750 Probe 2-3/4" Electric Inline Bowspring Centralizer	2.88	2.75	20.00
CCL\$2	4.20					
CCL\$1	4.20					
GR	2.87		Probe GR-CCL-2750 6PB (FW1304-132) Probe 2-3/4" rev.1 Digital Scintillation Gamma Ray/CCL Combined with 6 Pin Bottom for CNT	4.80	2.75	55.00
			Probe ADPT-6P-GO Probe 2-3/4" 6-Pin Top to GO Bottom Adaptor Sub	0.28	2.75	2.00
Dataset: PROCESSED_SRC Energy_Falken 16C-9-L_RBL_03-08-18.db: field/well/run1/main.1 Total length: 21.27 ft Total weight: 205.60 lb O.D.: 2.75 in						

	Zero	Cal	Zero	Cal	Gain	Offset
3'	0.001	0.549	0.800	71.921	129.642	0.686
CAL	0.669	0.668				
5'	0.001	0.496	0.800	71.921	143.821	0.648
SUM						
S1	0.001	0.525	0.000	100.000	190.829	-0.259
S2	0.001	0.546	0.000	100.000	183.576	-0.167
S3	0.000	0.576	0.000	100.000	173.822	-0.053
S4	-0.000	0.589	0.000	100.000	169.564	0.073
S5	0.000	0.588	0.000	100.000	170.240	-0.052
S6	0.001	0.558	0.000	100.000	179.746	-0.230
S7	0.001	0.537	0.000	100.000	186.606	-0.277
S8	0.002	0.534	0.000	100.000	187.916	-0.285

Internal Reference Calibration, performed (Not Performed):

	Raw (v)		Calibrated (v)		Results	
	Zero	Cal	Zero	Cal	Gain	Offset
CAL	0.000	0.000	0.669	0.668	1.000	0.000

Air Zero Calibration, performed Tue Mar 06 13:10:46 2018:

	Raw (v)		Calibrated (v)		Results	
	Zero		Zero		Offset	
3'	0.006		0.000		0.000	
5'	0.006		0.000		0.001	
SUM						
S1	0.005		0.000		0.000	
S2	0.007		0.000		0.000	
S3	0.006		0.000		-0.000	
S4	0.007		0.000		-0.001	
S5	0.008		0.000		-0.000	
S6	0.007		0.000		0.001	
S7	0.006		0.000		0.001	
S8	0.007		0.000		0.000	

Temperature Calibration Report

Serial Number: FW1302-002
Tool Model: 2750 RBT
Performed: Sun Nov 12 13:28:07 2017

	Reference	Reading
Low Reference:	100.00 degF	110.72 degF
High Reference:	350.00 degF	409.18 degF

Gain: 0.84
Offset: 7.26
Delta Spacing: 1



Company SRC Energy Inc
Well Falken 16C-9-L
Field Wattenberg
County Weld
State Colorado