



Gamma Ray

PlotStudio

7763.3

Contractor: Precision Drilling

© 2017 Baker Hughes, a GE company, LLC - All rights reserved. Baker Hughes, a GE company, LLC and its affiliates ("BHGE") provides this information on an "as is" basis for general information purposes and believes it to be accurate as of the date of publication. BHGE does not make any representation as to the accuracy or completeness of the information and makes no warranties of any kind, specific, implied or oral, to the fullest extent permissible by law, including those of merchantability and fitness for a particular purpose or use. BHGE hereby disclaims any and all liability for any direct, indirect, consequential or special damages, claims for lost profits, or third party claims arising from the use of the information, whether a claim is asserted in contract, tort, or otherwise. The BHGE logo is a trademark of Baker Hughes, a GE company, LLC. GE and the GE monogram are trademarks of General Electric Company used under trademark license.

Run No	Bit Run No.	Bit Size (in)	Bit Type	Bit Gauge Length (in)	Assembly Type	Logged Interval		Bit Depth Interval		Date / Time		Circ. Hours (h)
						Top	Bottom	From	To	Start Logging	End Logging	
						(ft)	(ft)	(ft)	(ft)			
2	2	8.500	PDC	3.00	AutoTrak Curve	1786.00	16667.00	1799.00	16680.00	2017-11-05 07:14	2017-11-08 06:48	65.7

Name	Arrive Wellsite	Depart Wellsite	Name	Arrive Wellsite	Depart Wellsite	Name	Arrive Wellsite	Depart Wellsite
Garrett Gerdson	2017-11-05	2017-11-08						

Date / Time	Run No.	Measured Depth (ft)	Mud Type	Density (g/cm ³)	Viscosity (cP)	pH	Fluid Loss (cm ³)	Oil / Water	Source	Total Chlorides (mg/L)	K+
-------------	------------	---------------------------	-------------	---------------------------------	-------------------	----	-------------------------------------	----------------	--------	------------------------------	----

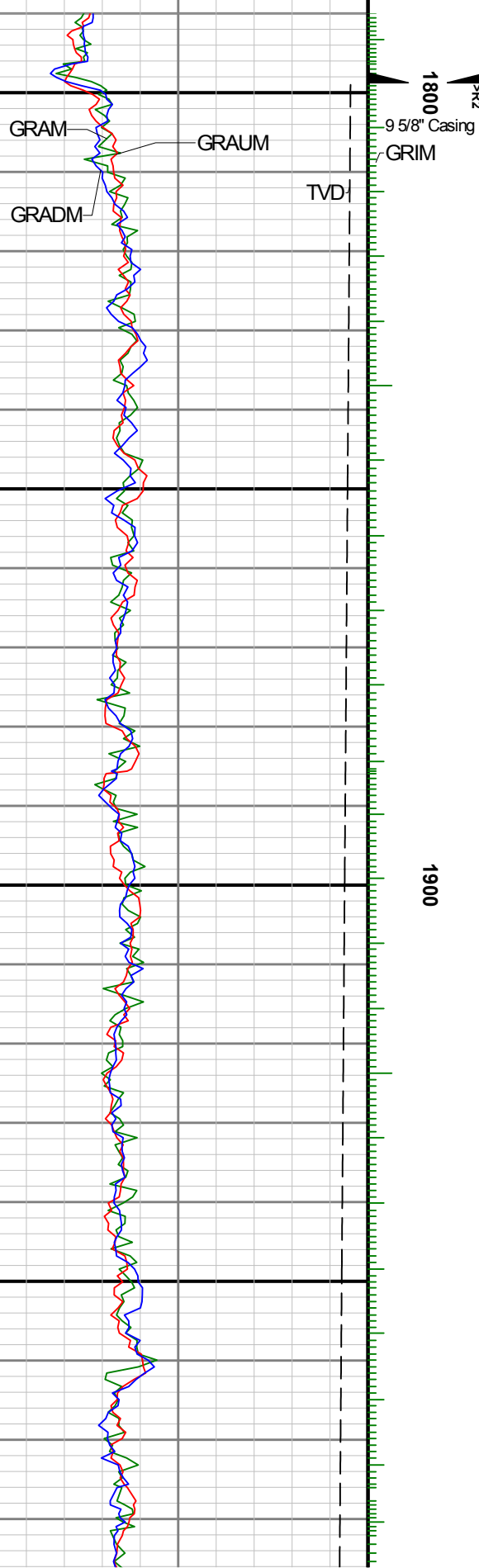
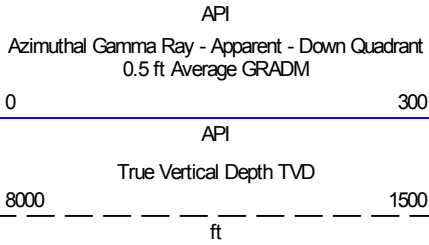

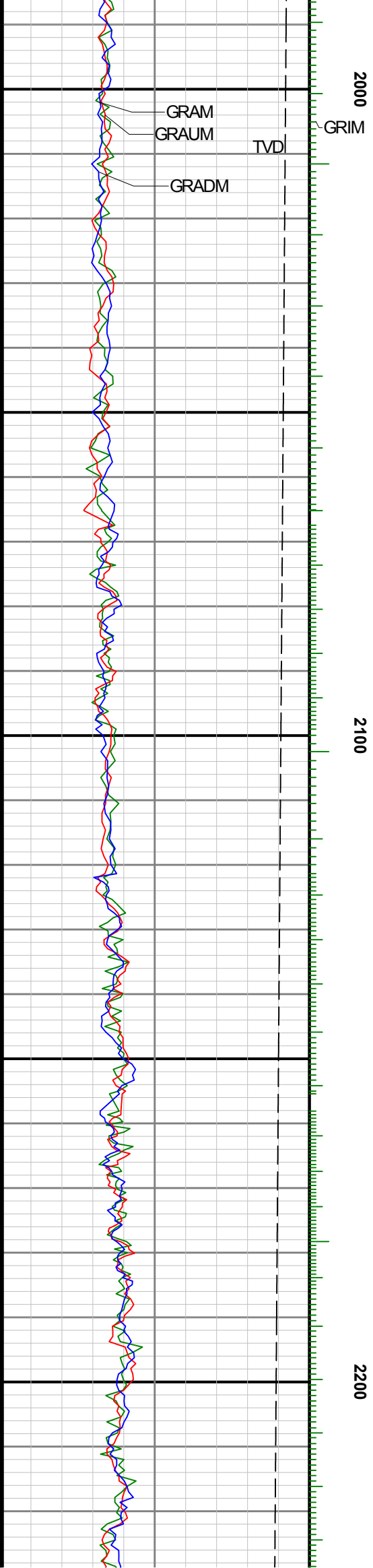
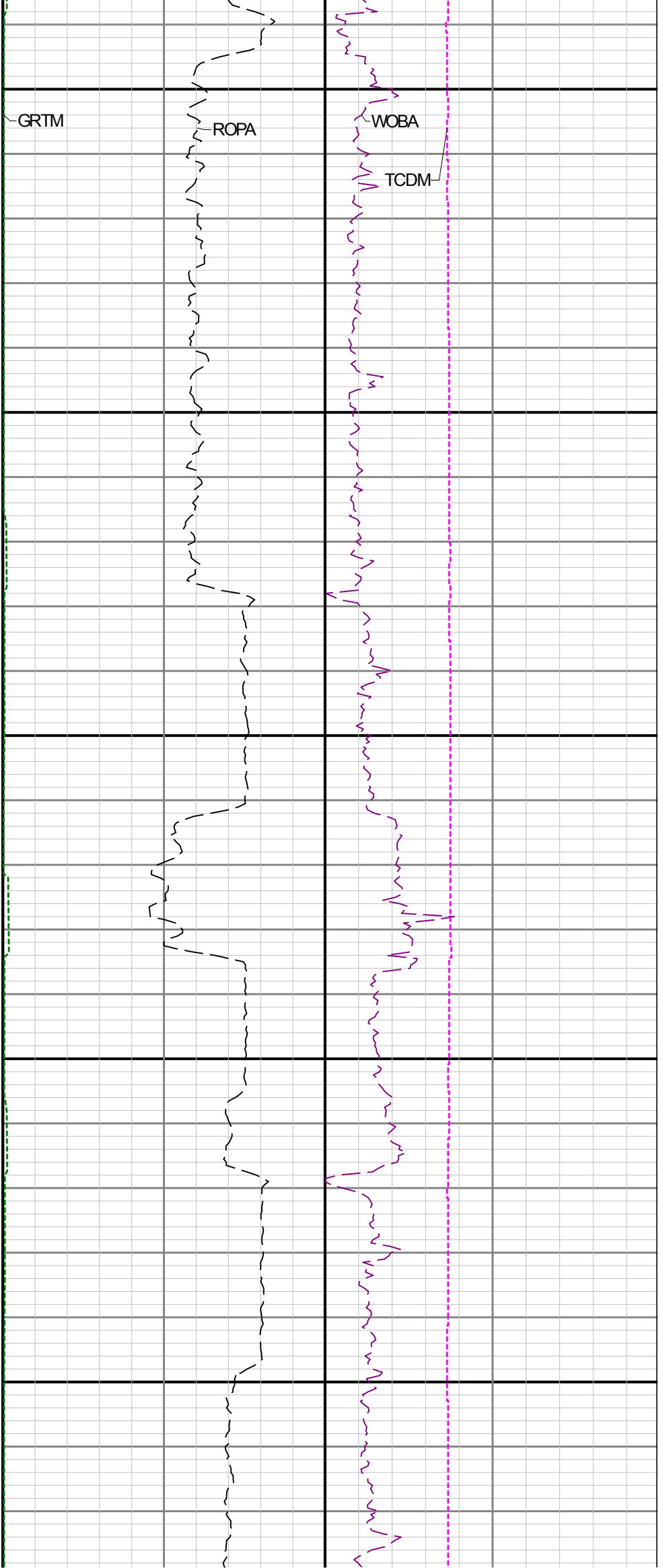



2300

2400

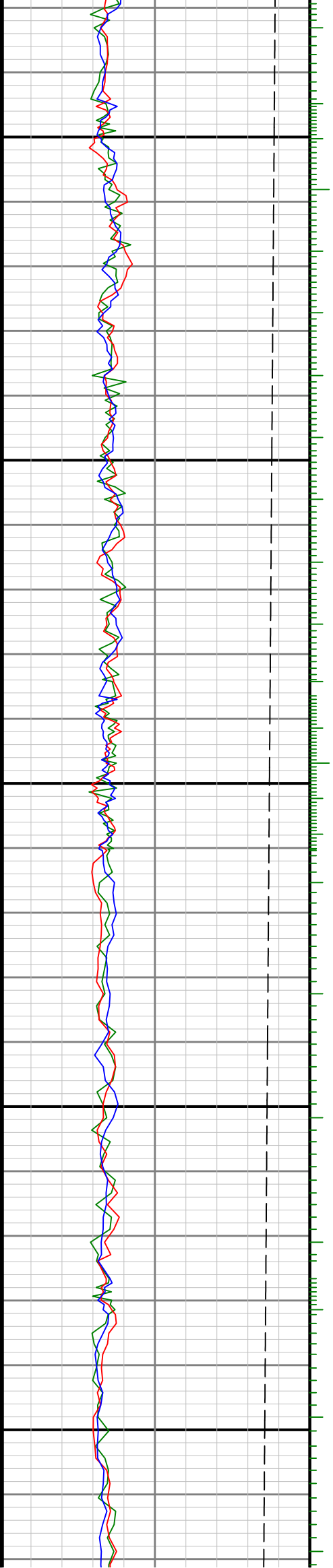

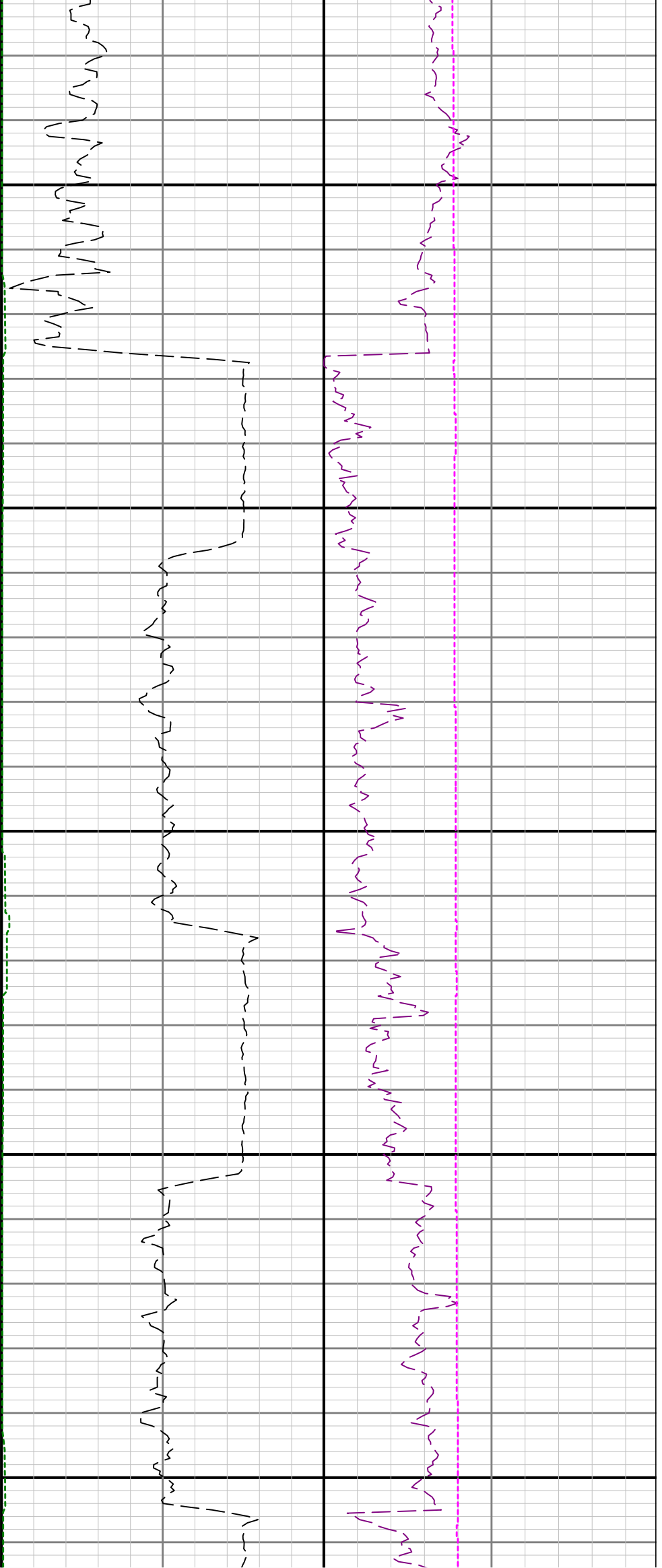

2500

2600

2700

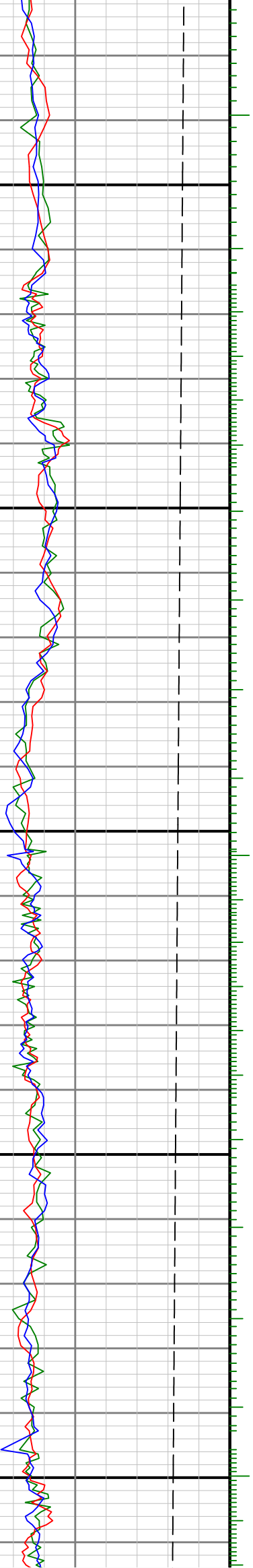

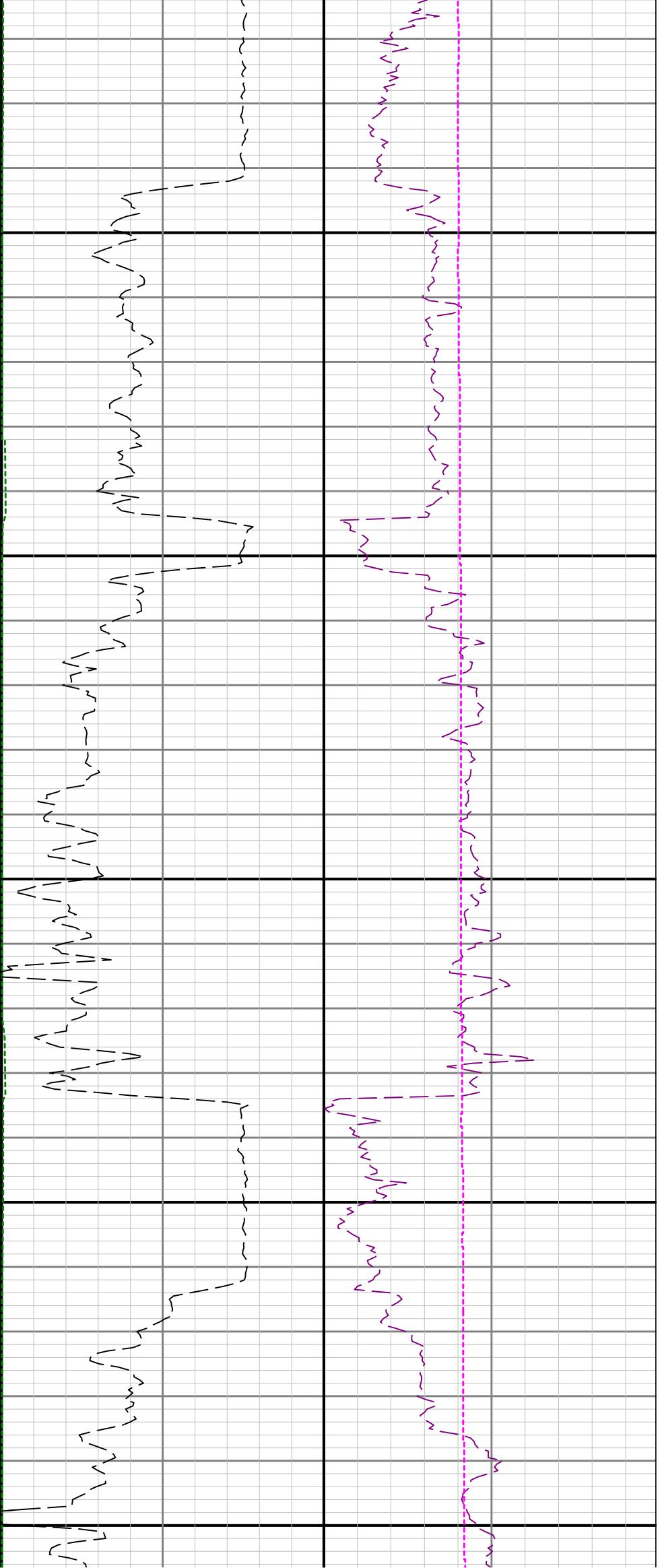

2800

2900

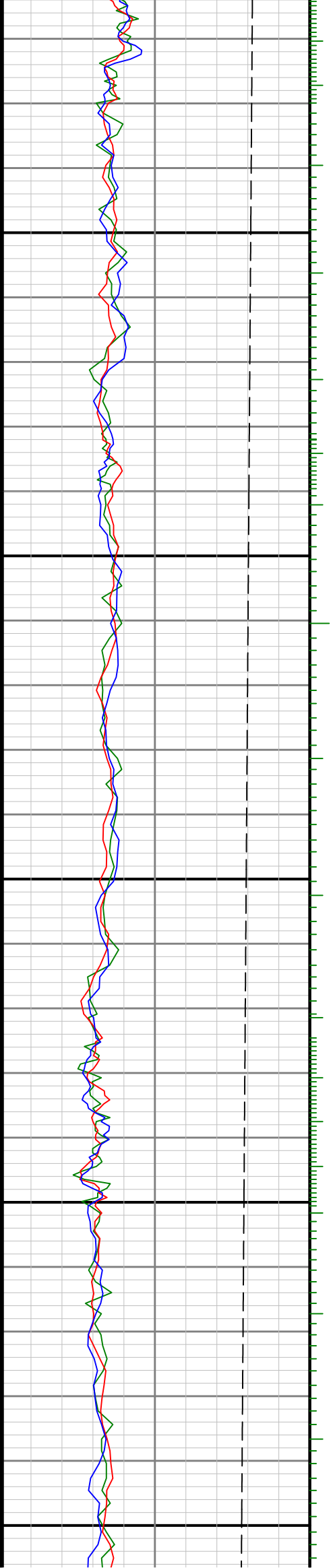

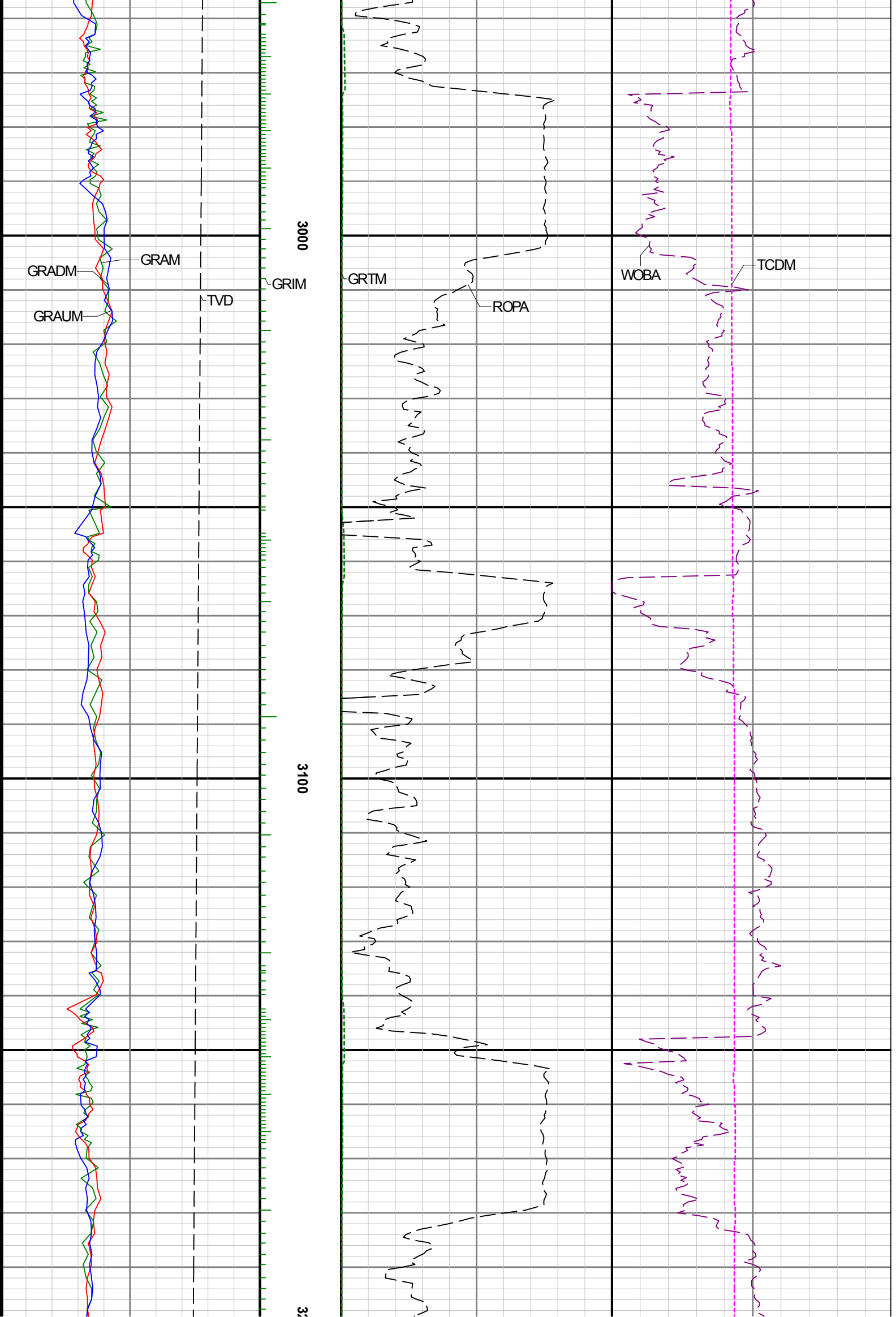

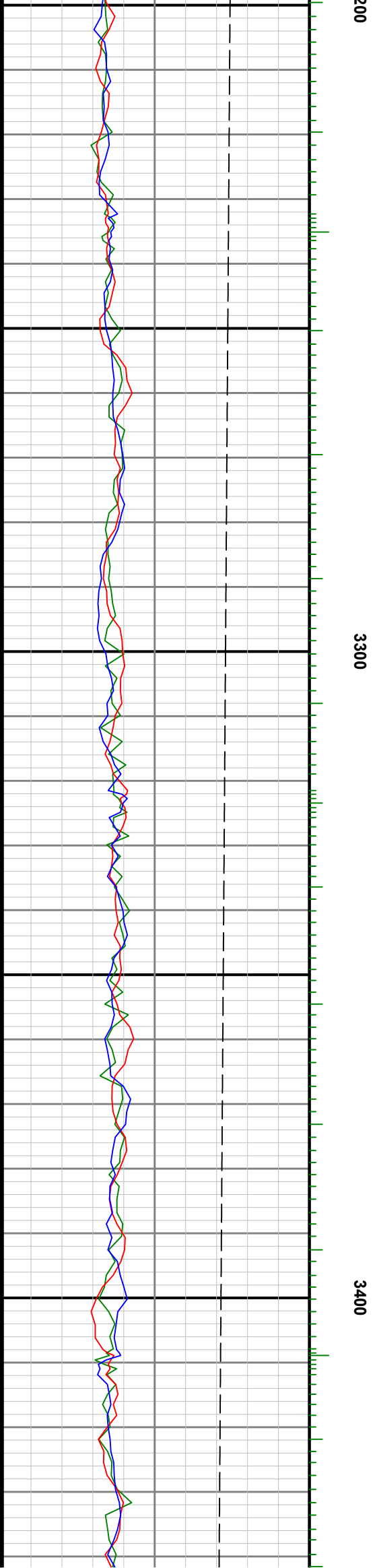
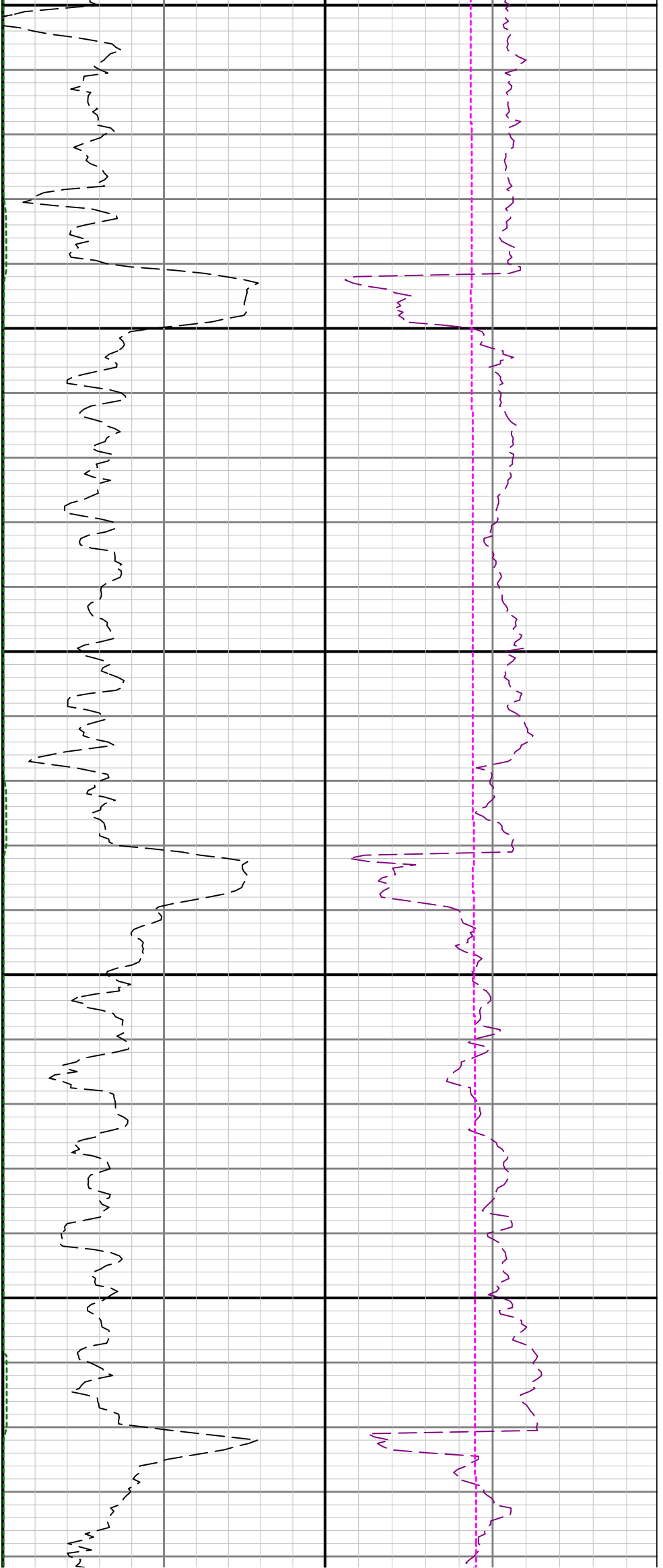

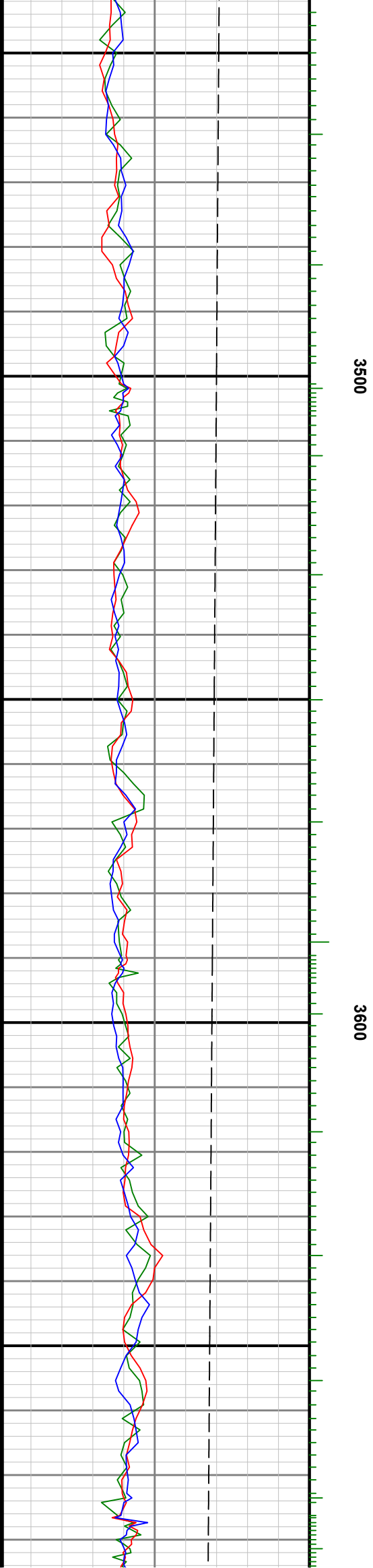
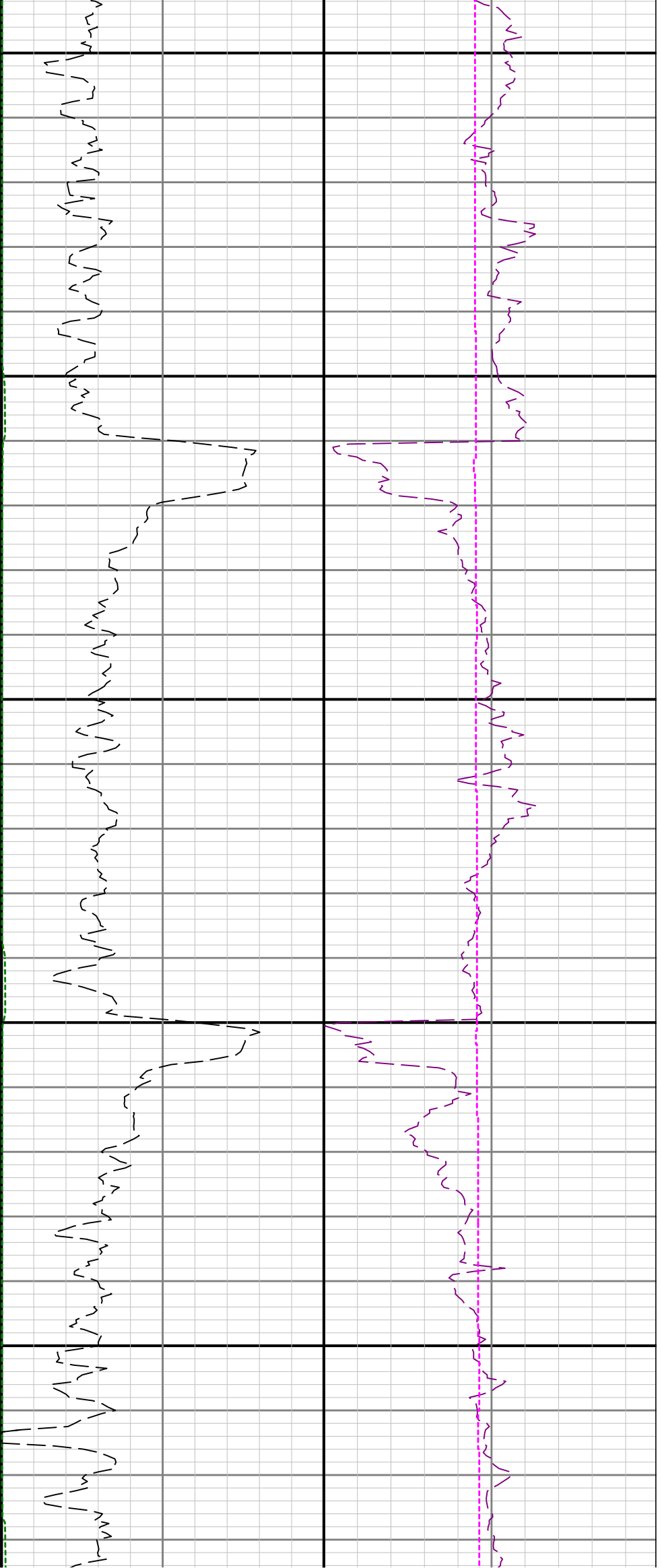

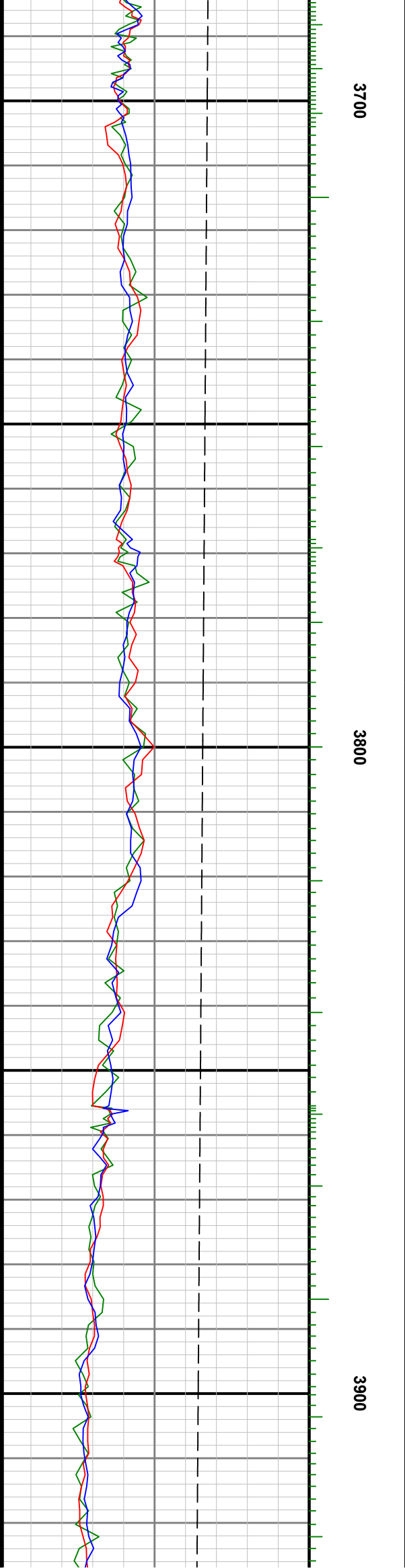
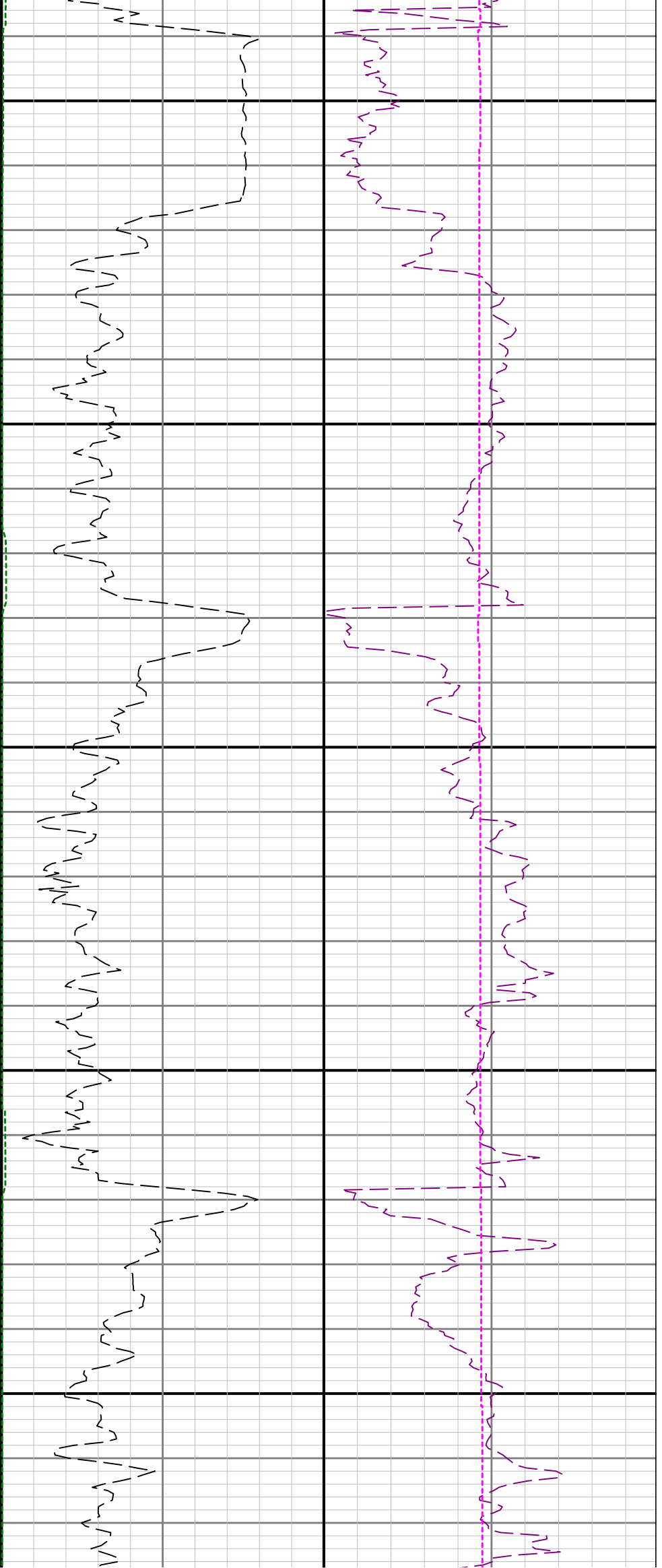

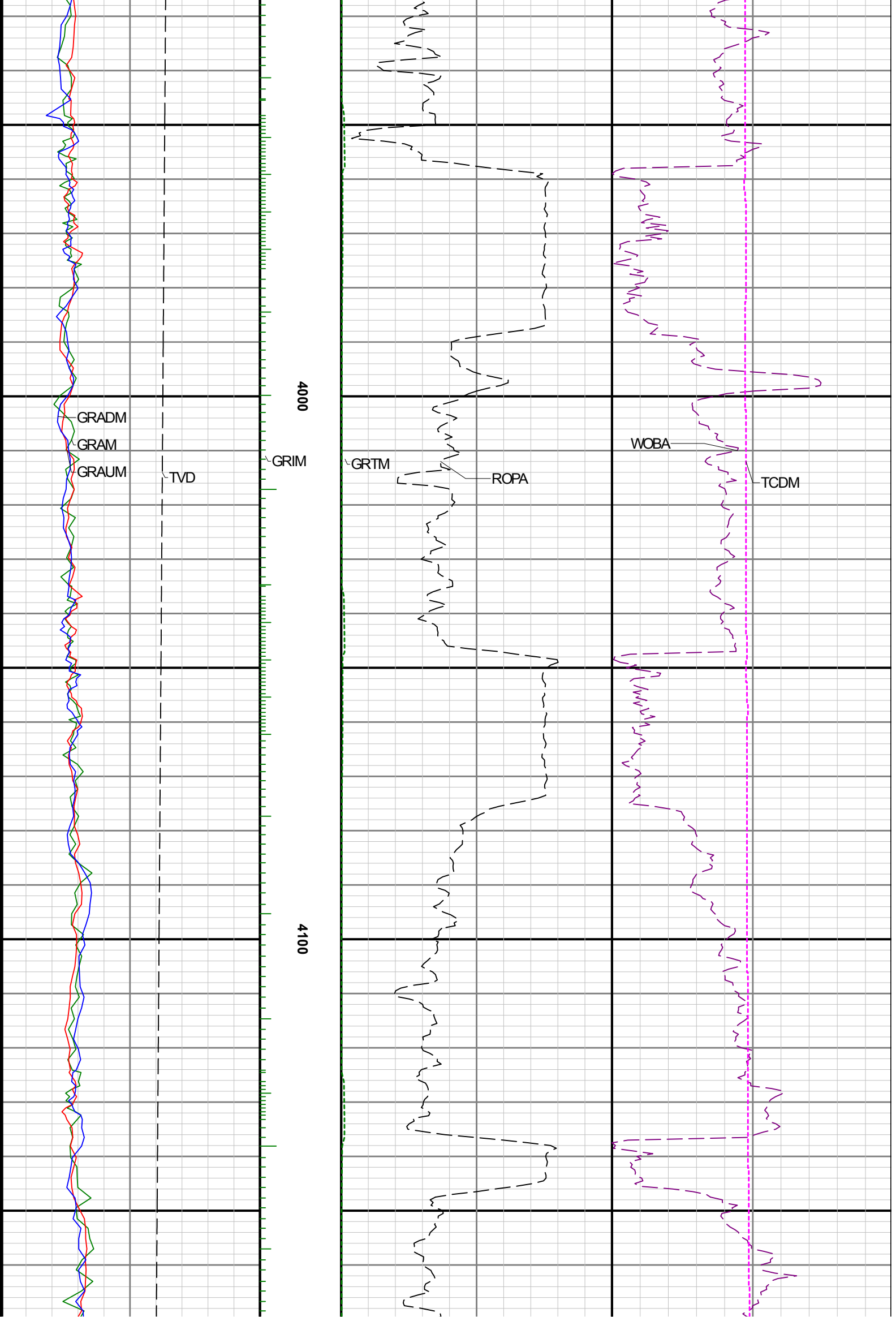

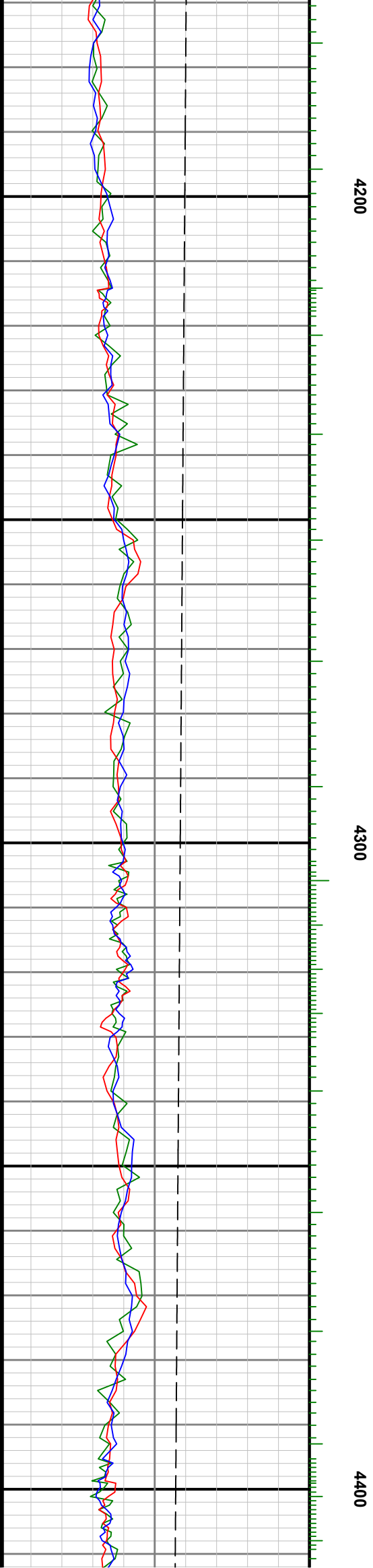
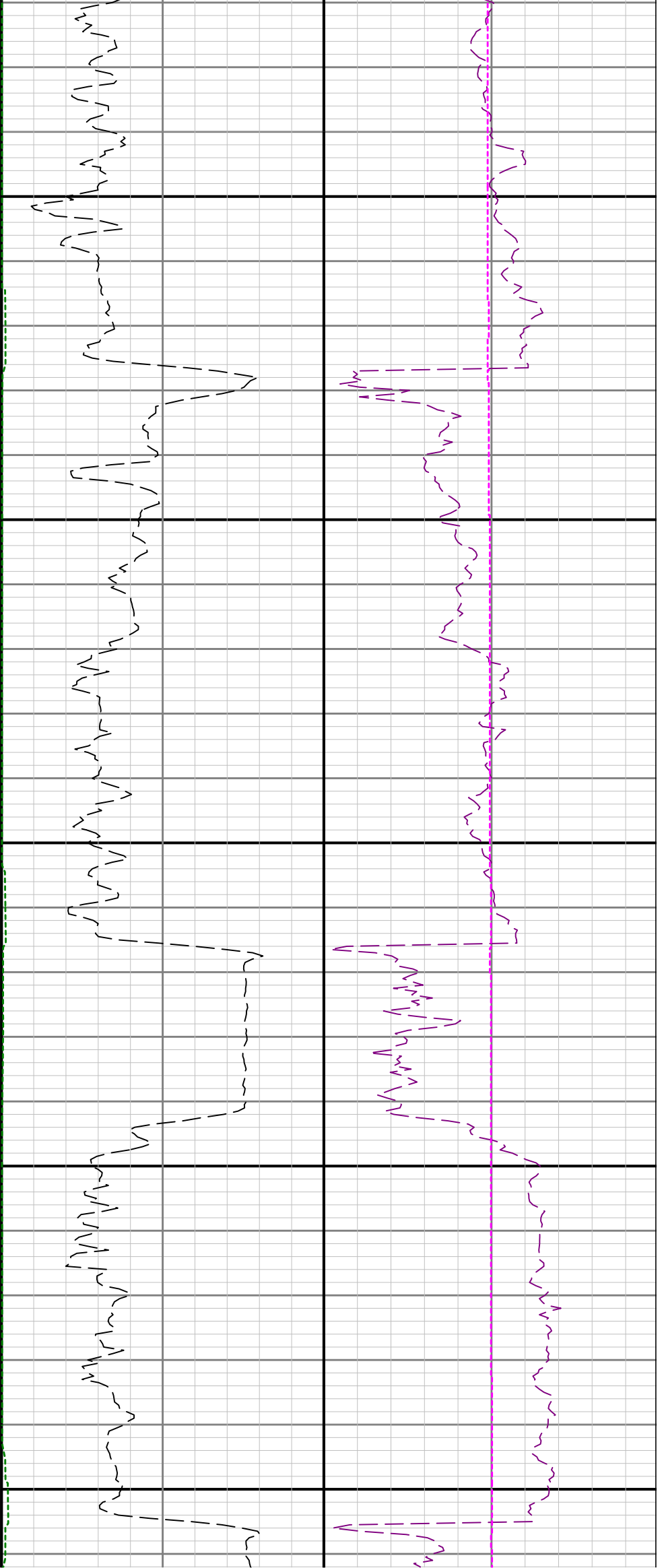

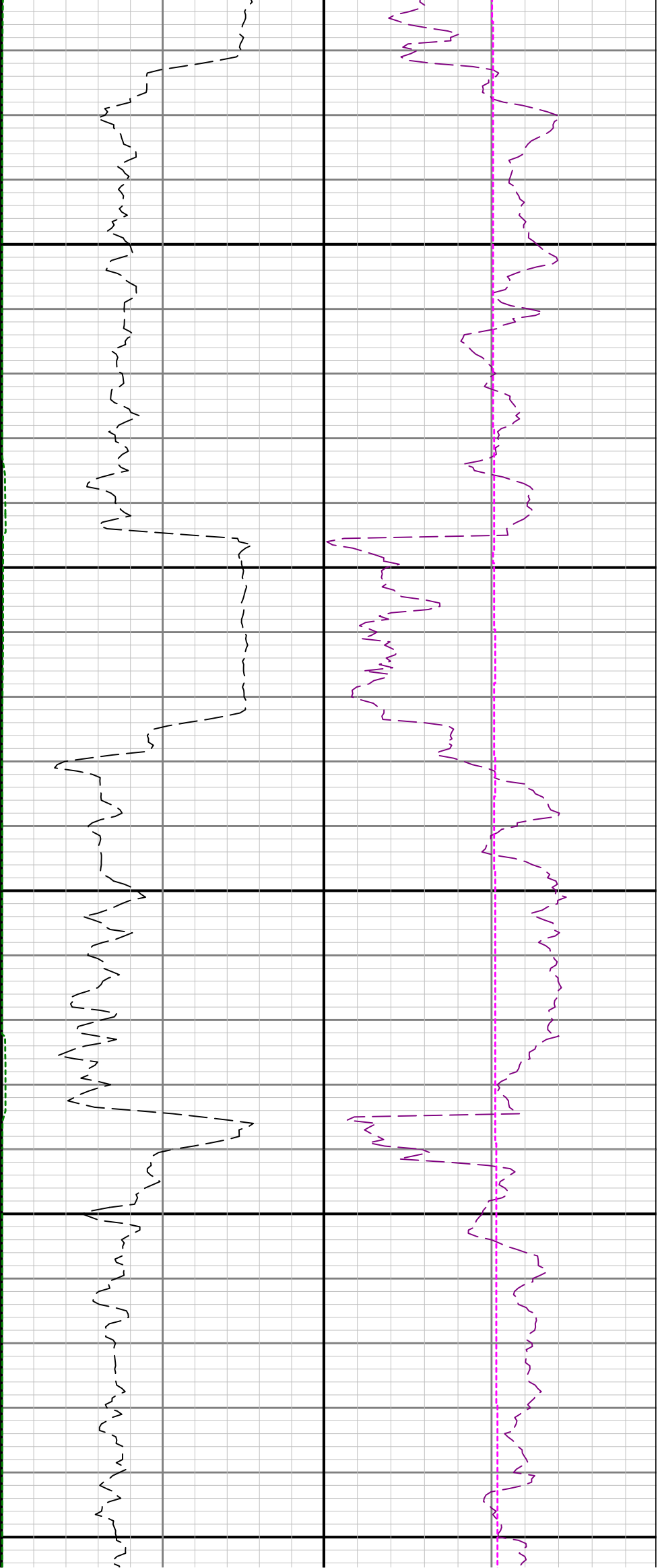

4500

4600

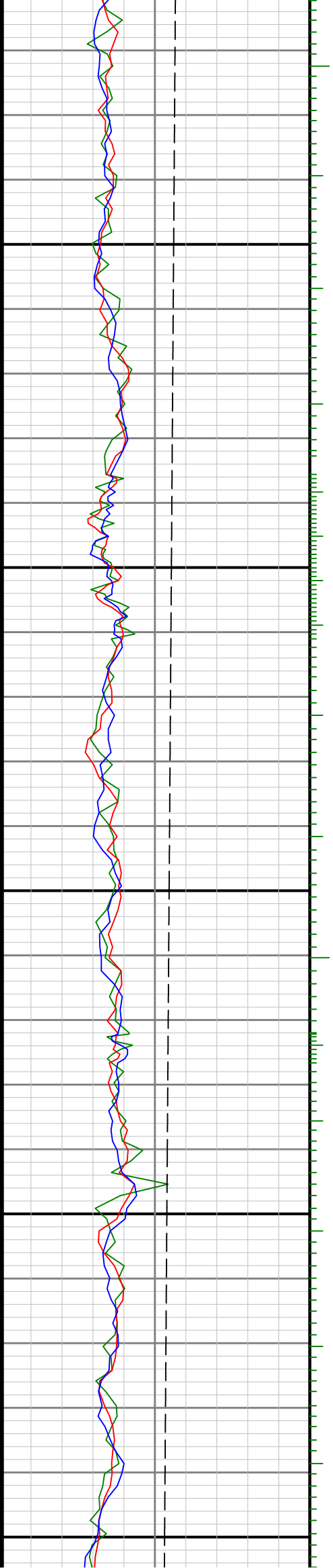

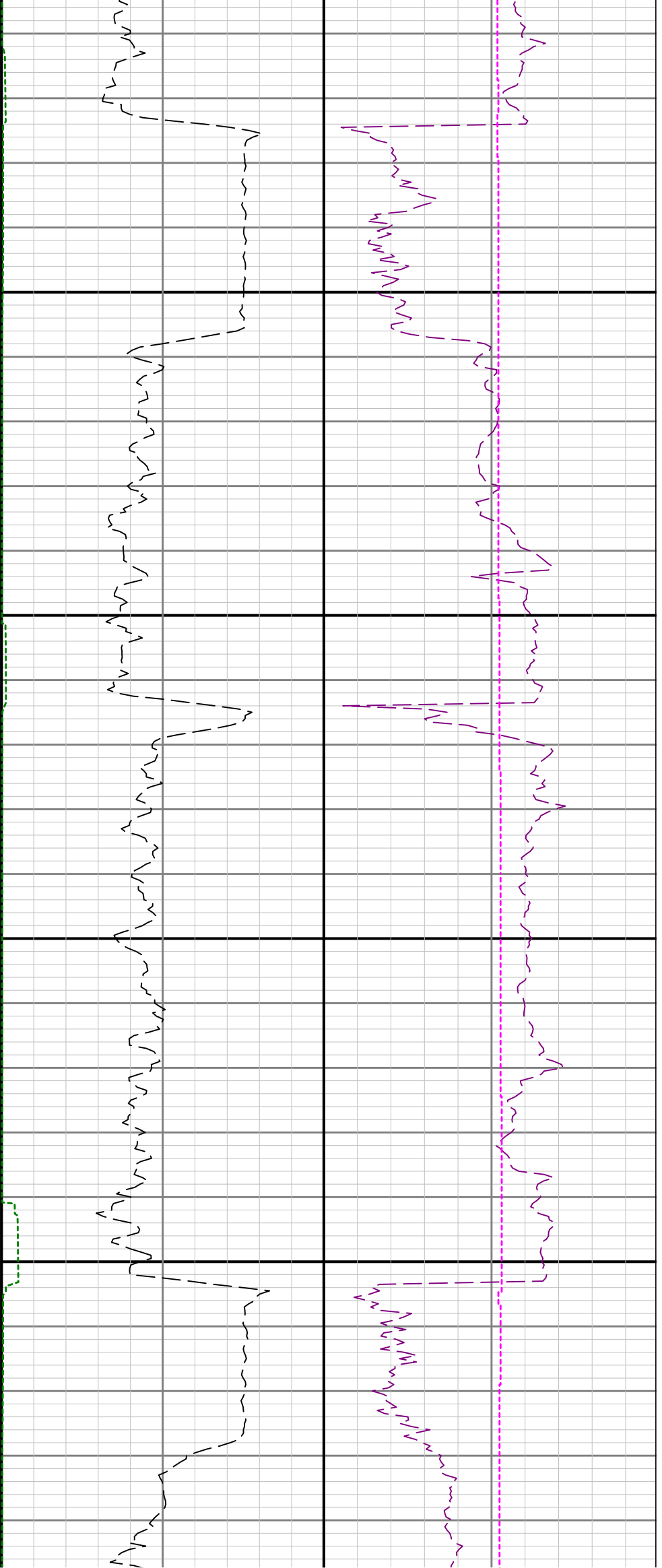

4700

4800

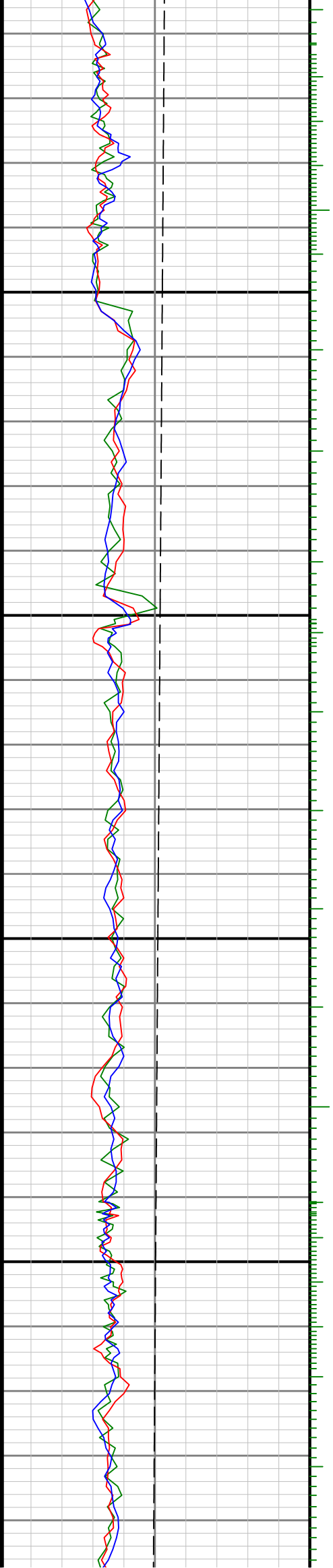

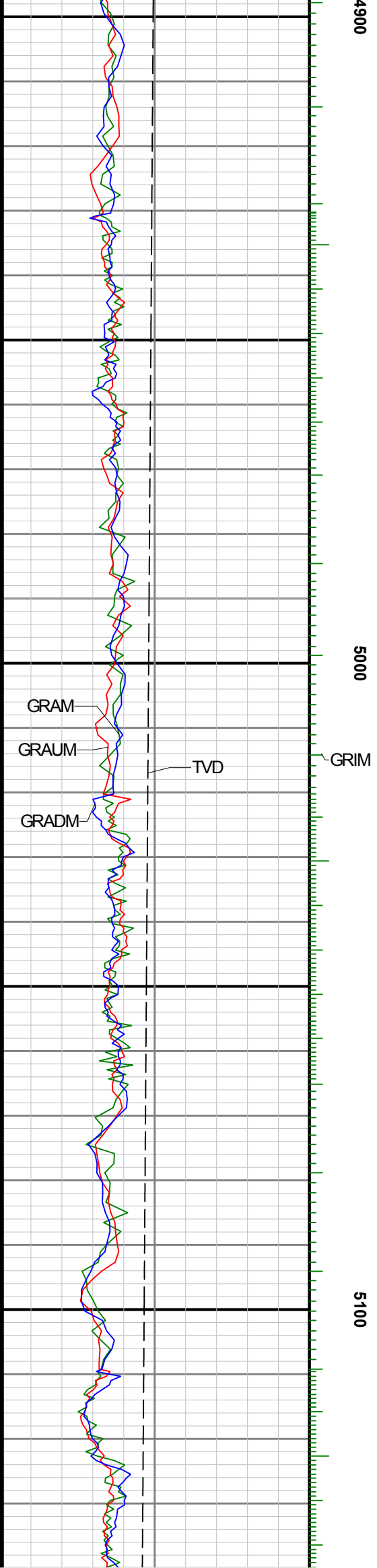
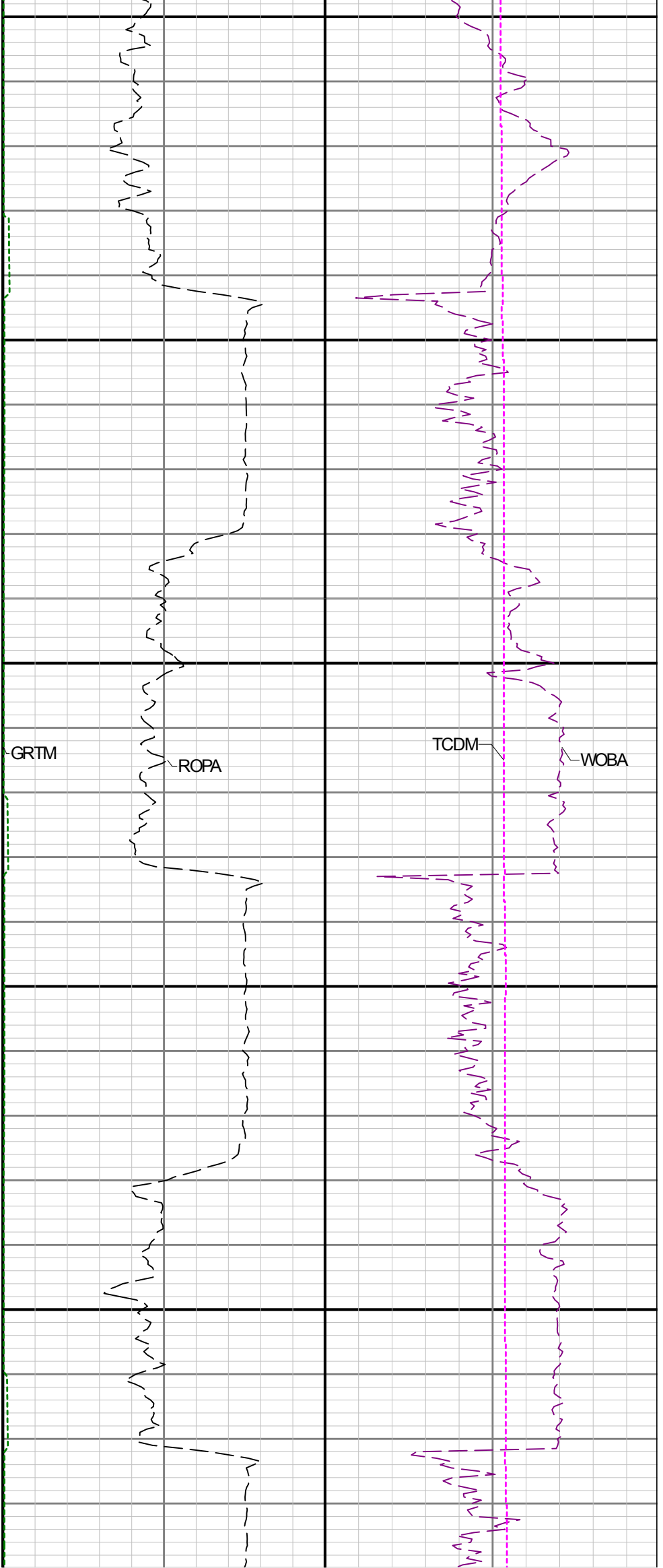

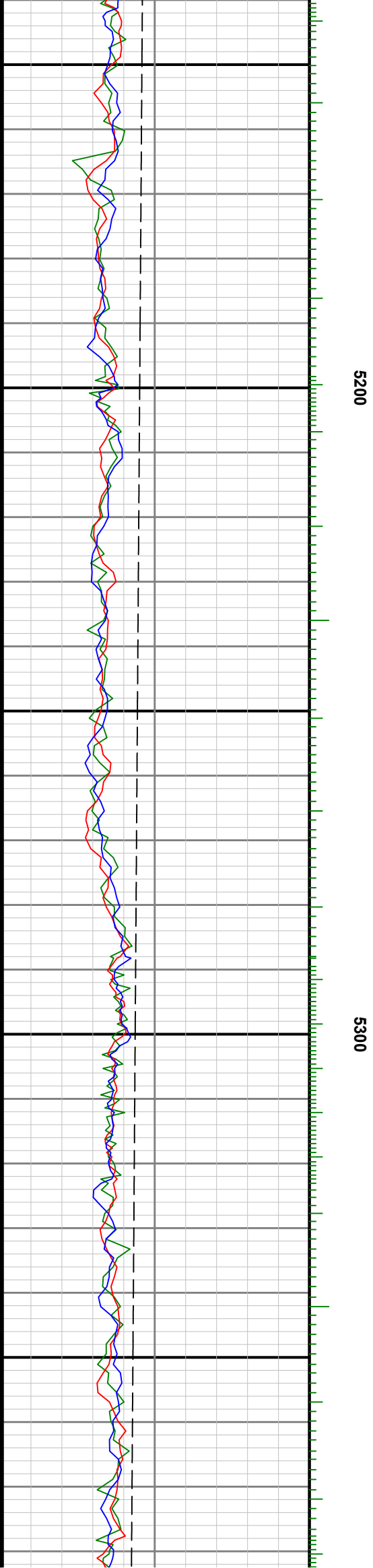
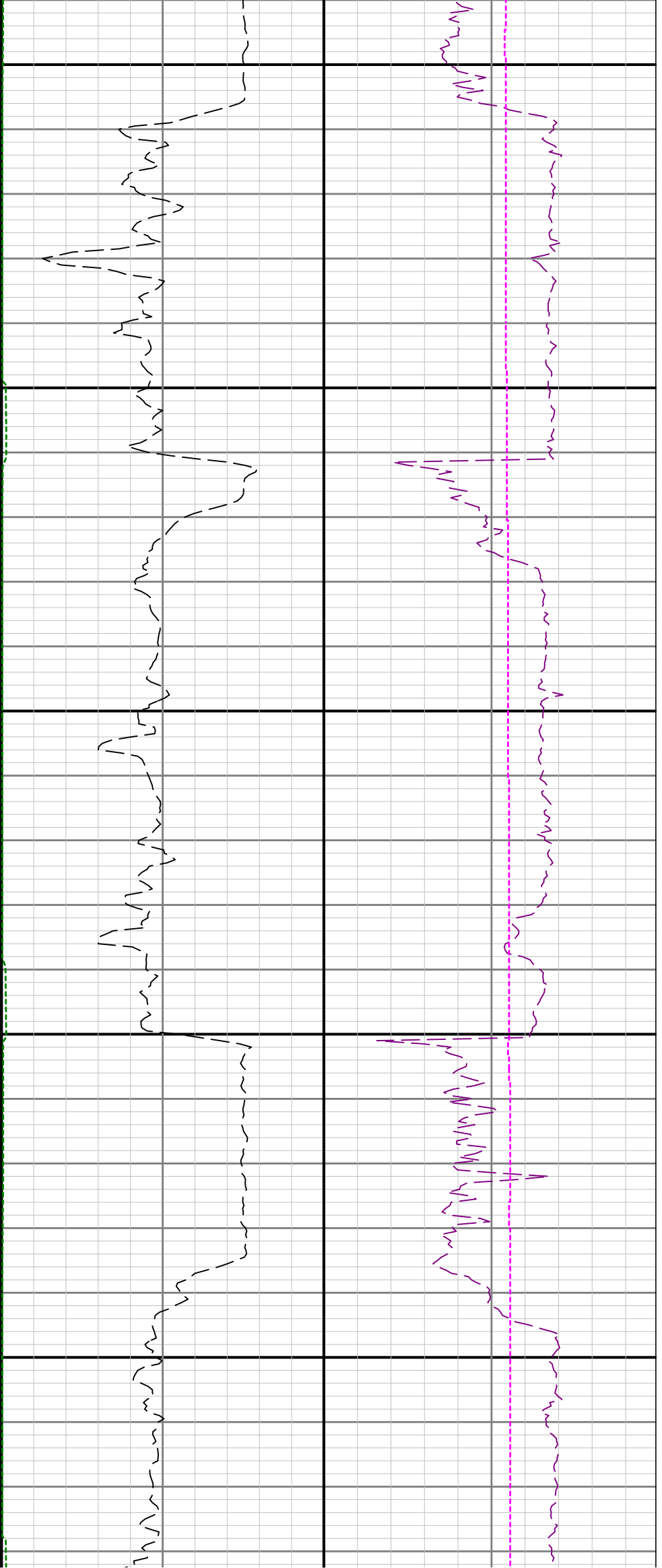

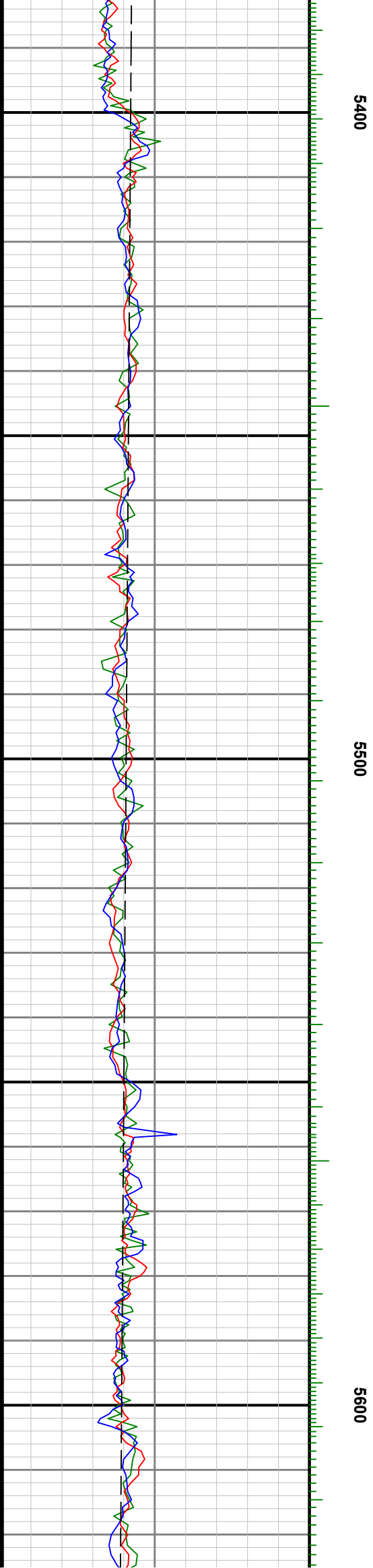
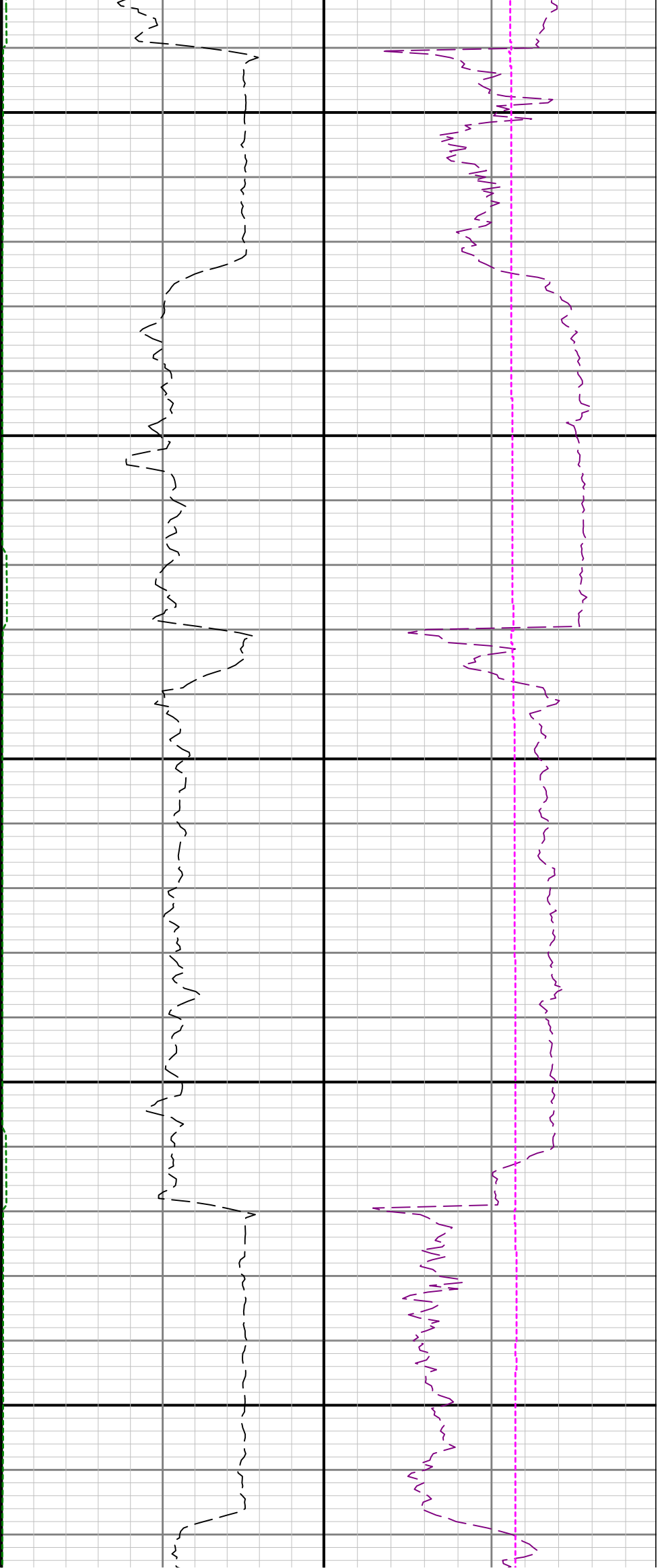

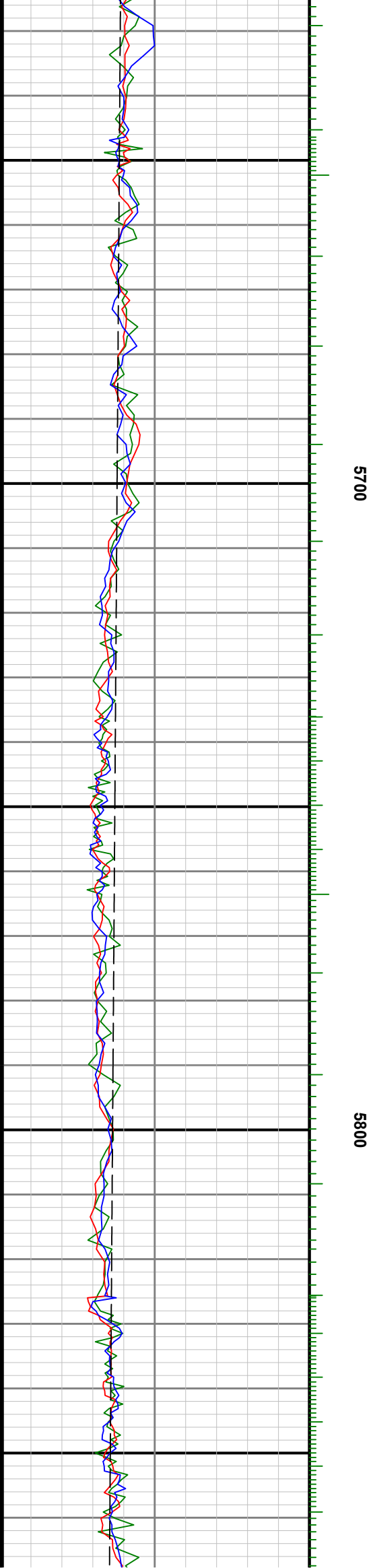
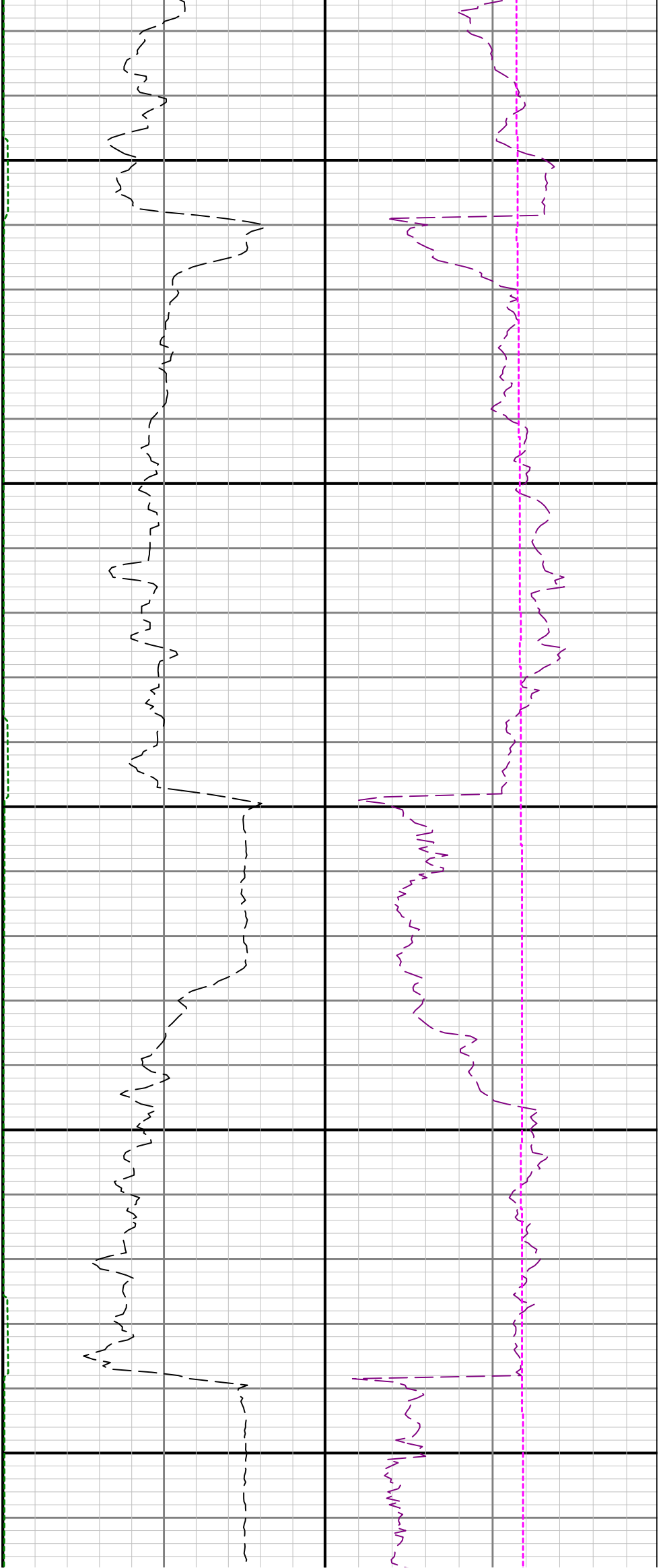

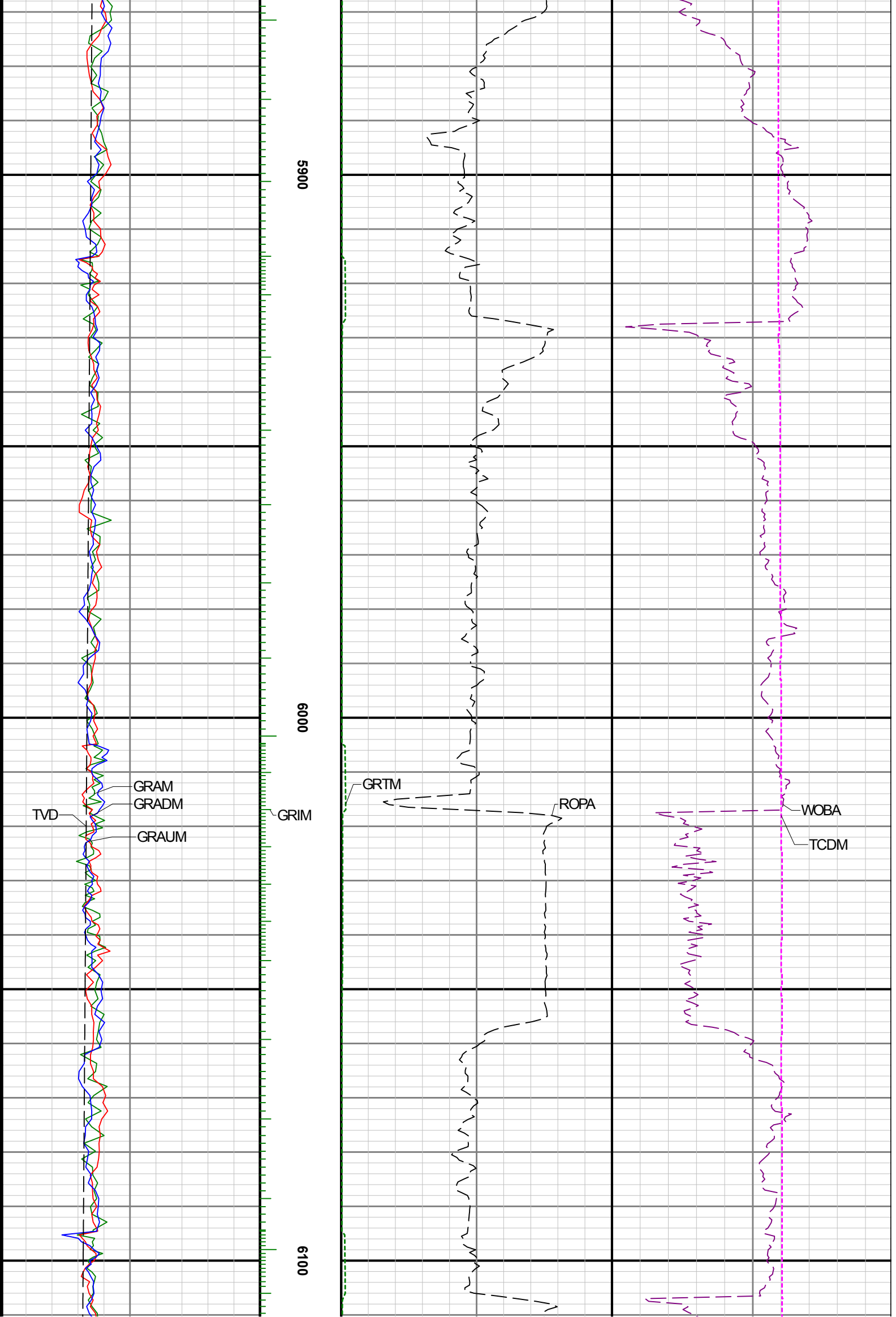



6200

6300

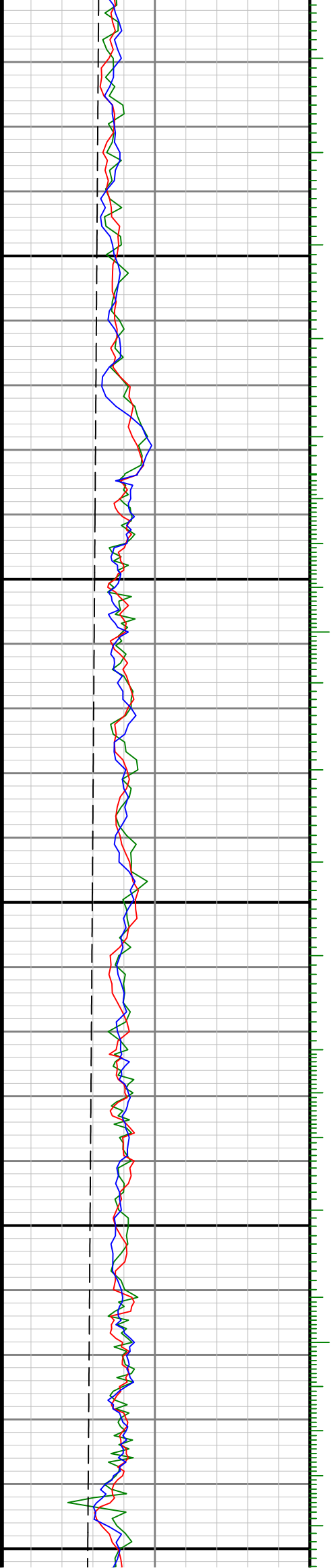

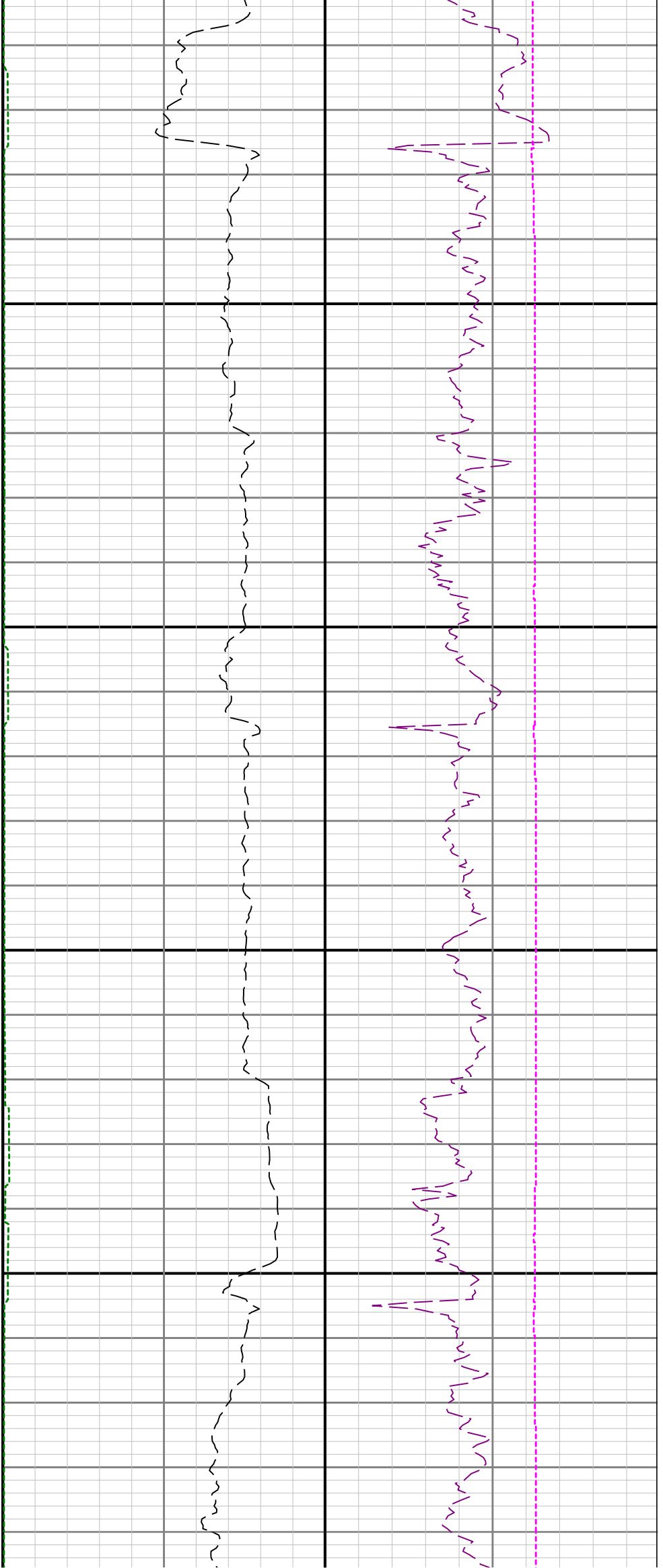

6400

6500

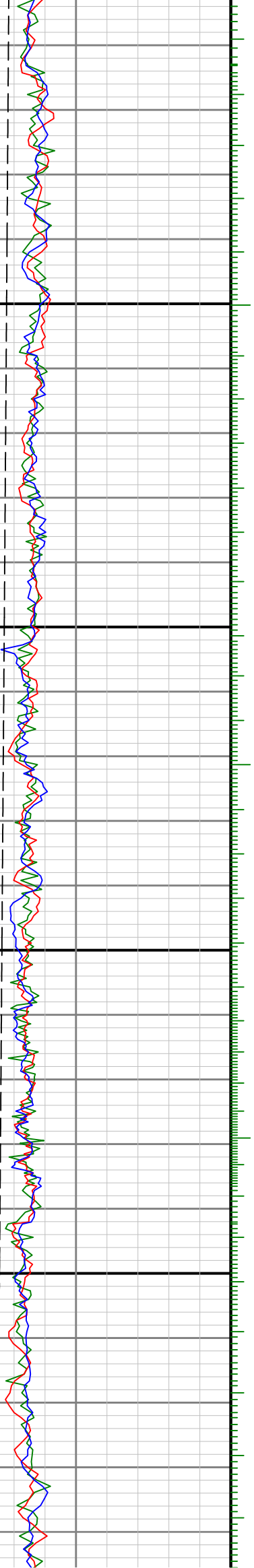

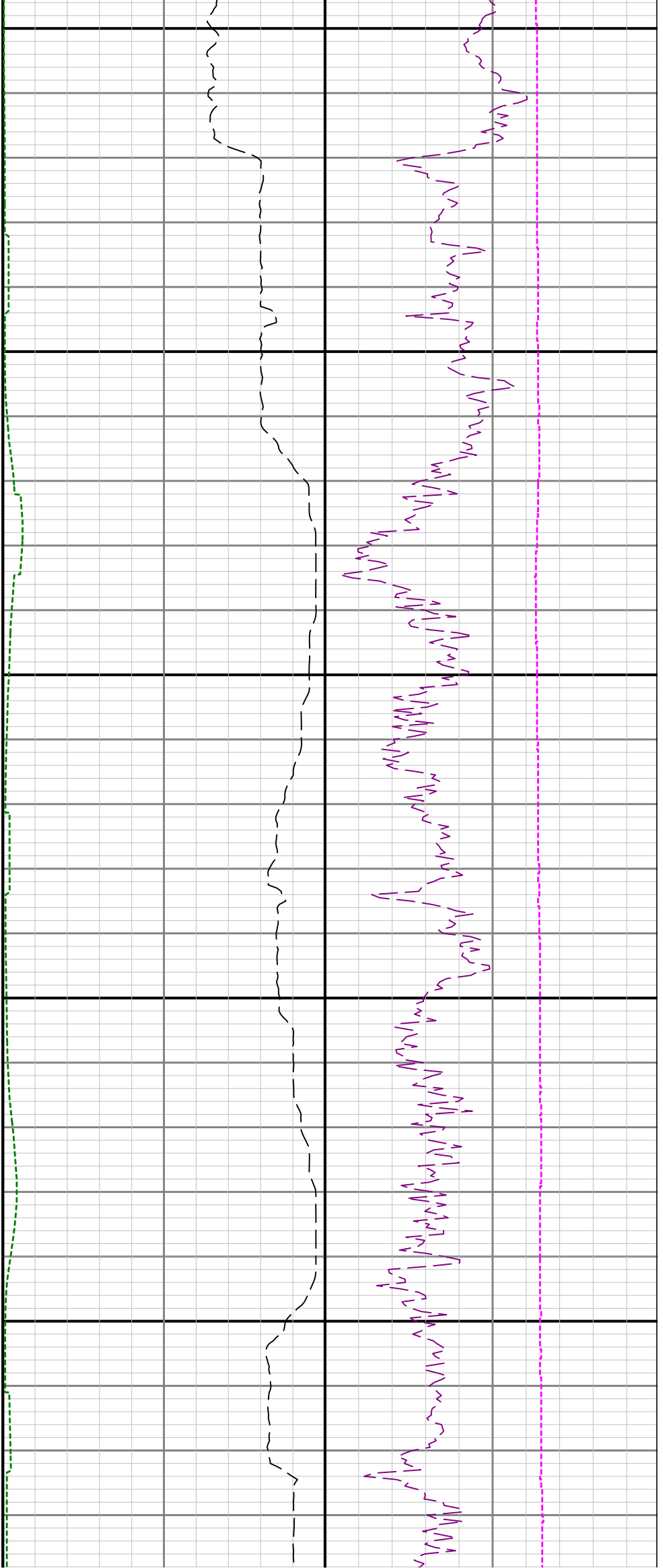

6600

6700

6800

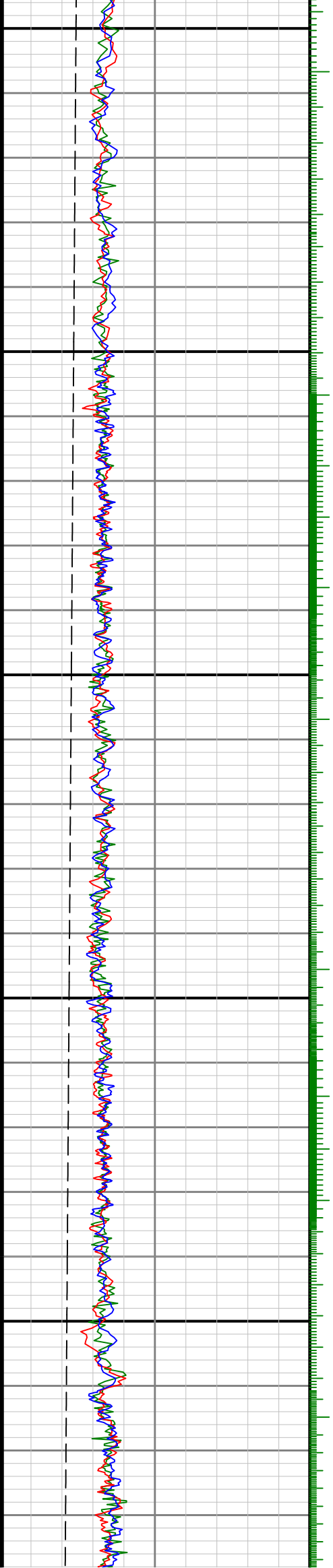

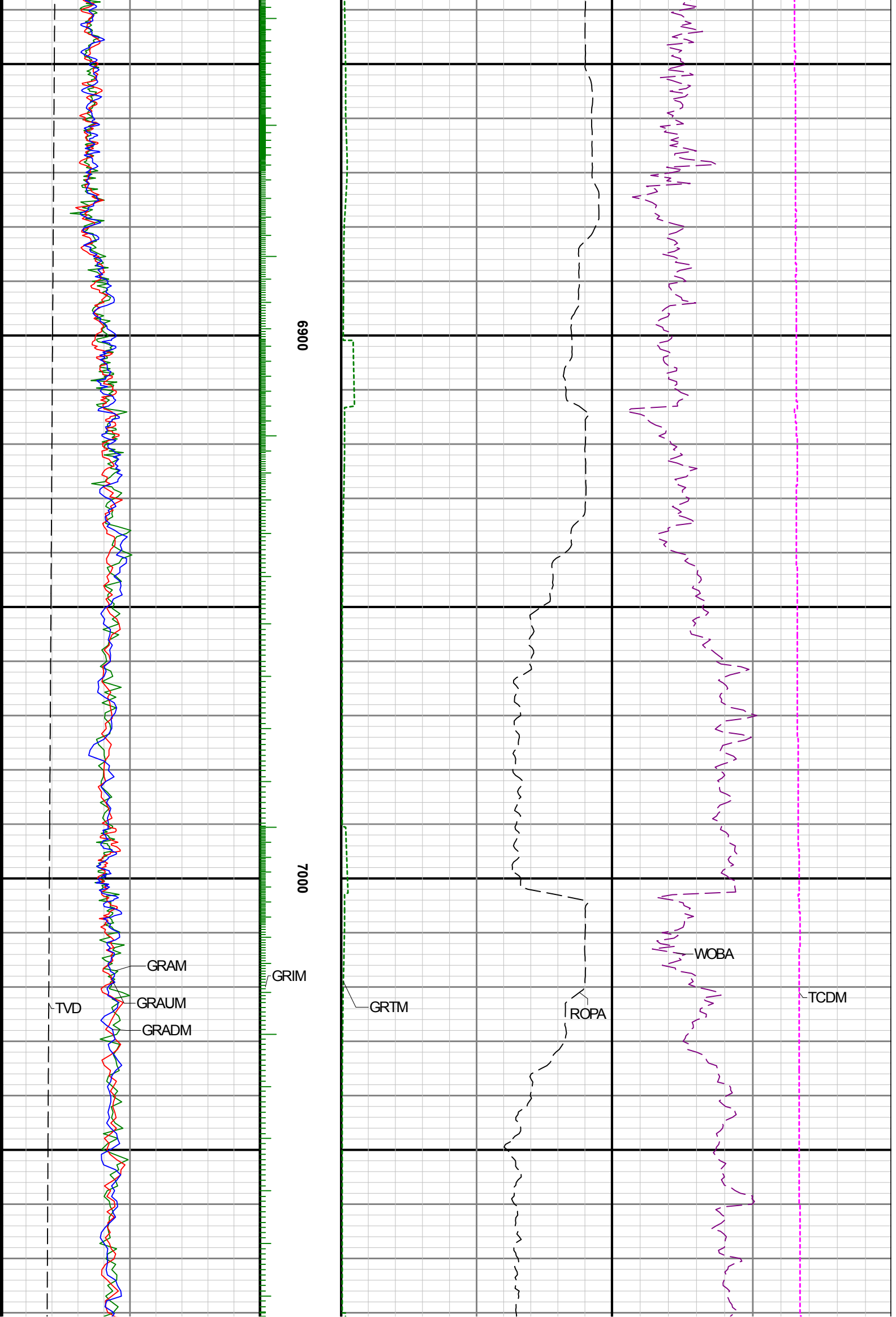

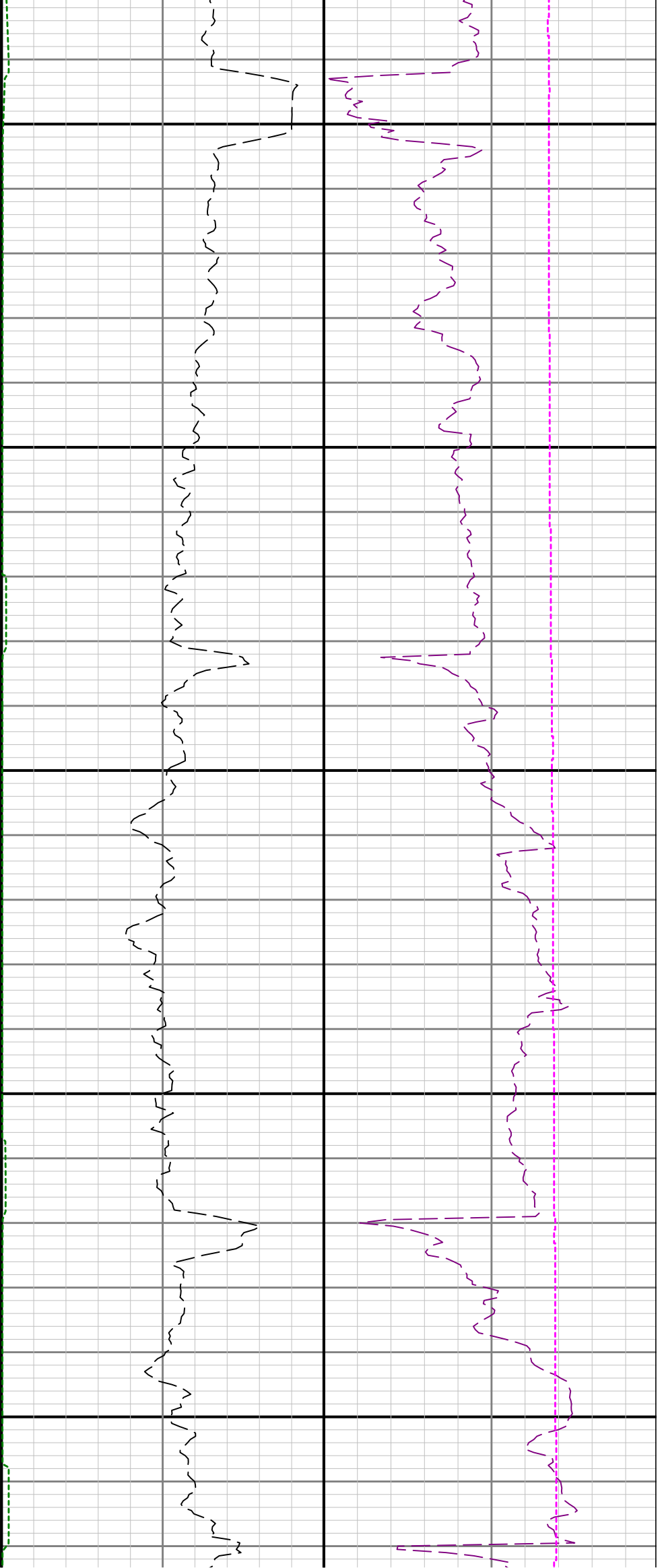

7100

7200

7300

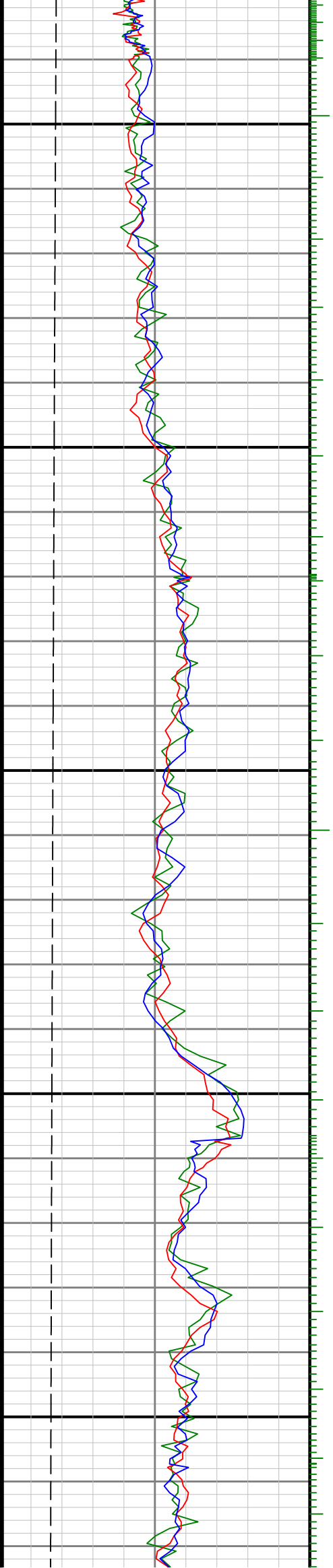

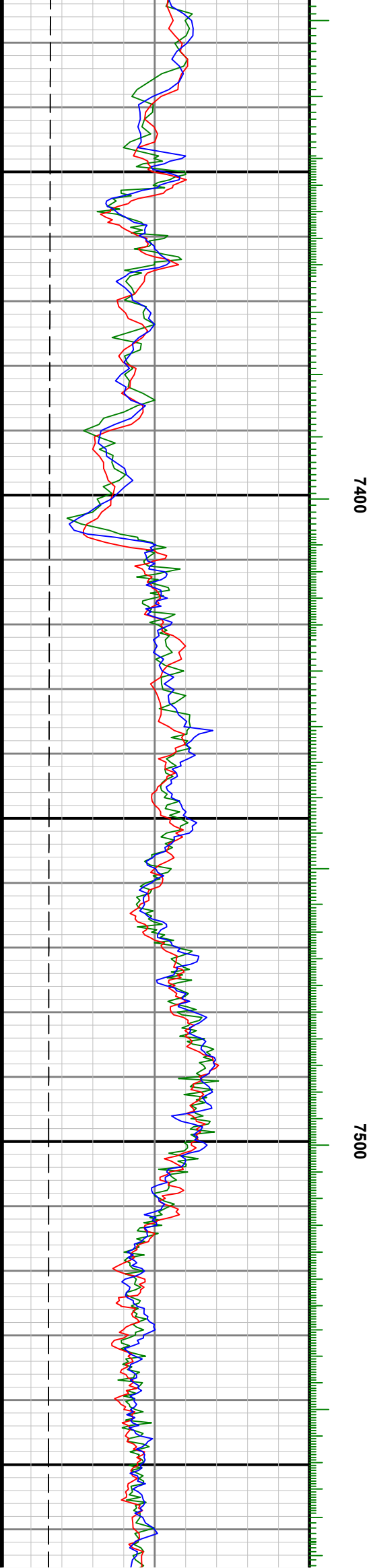
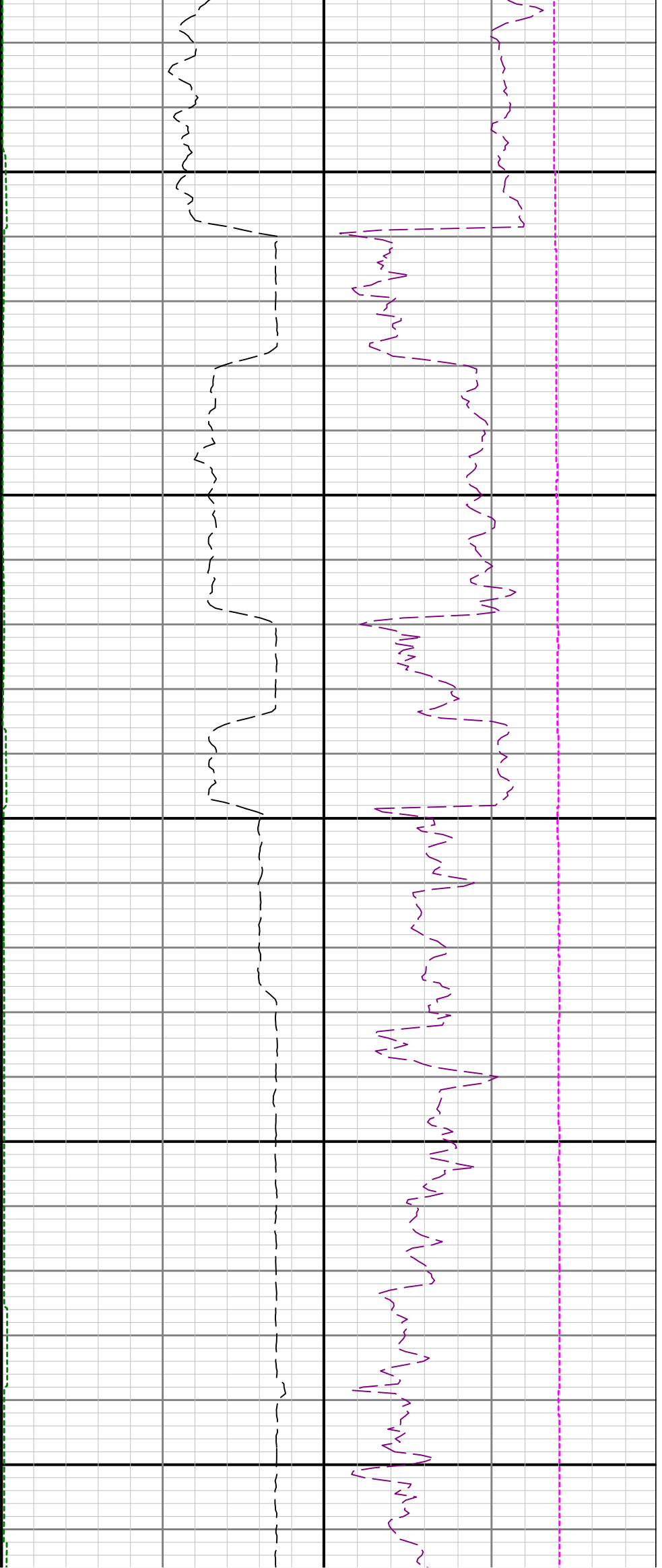

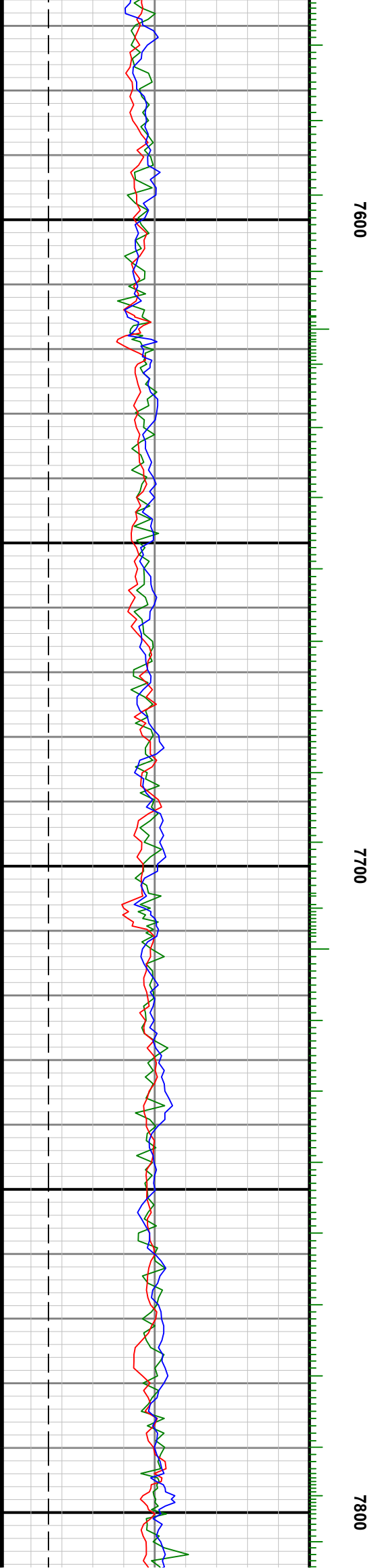
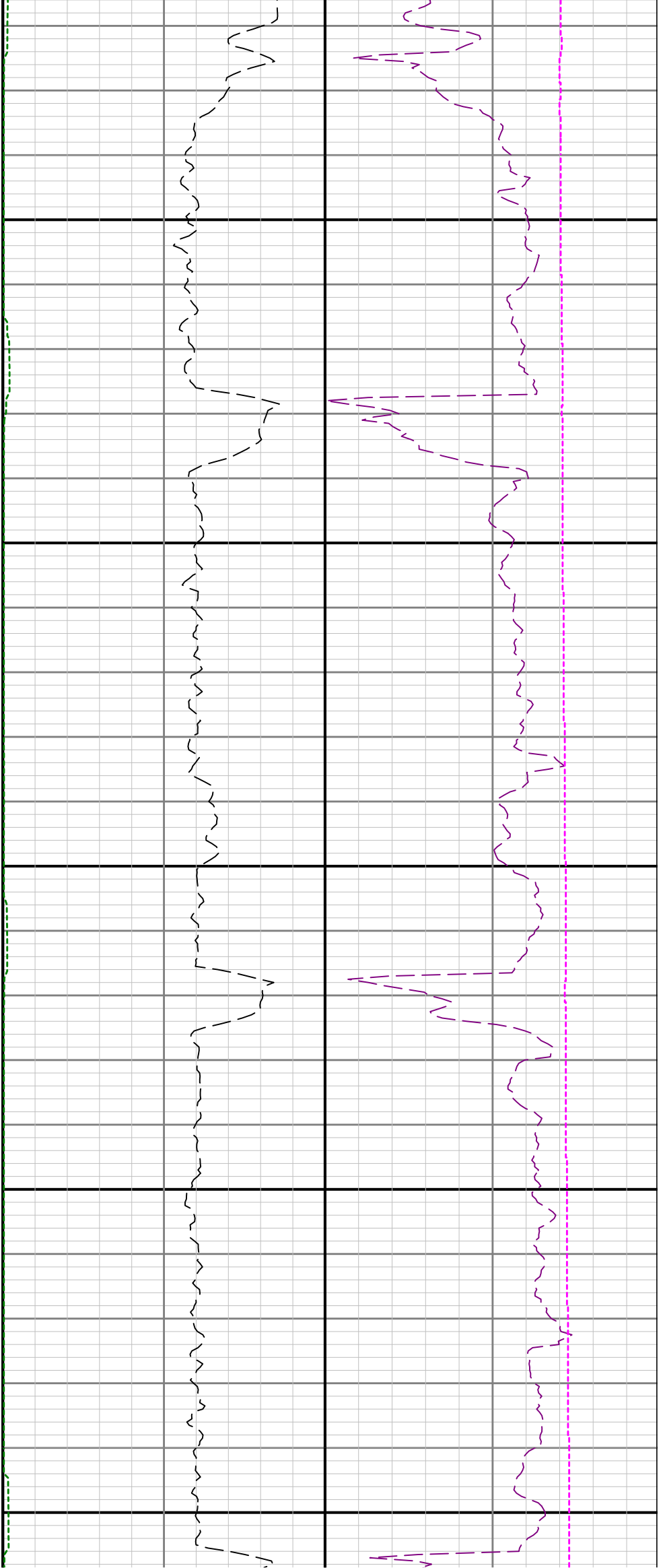

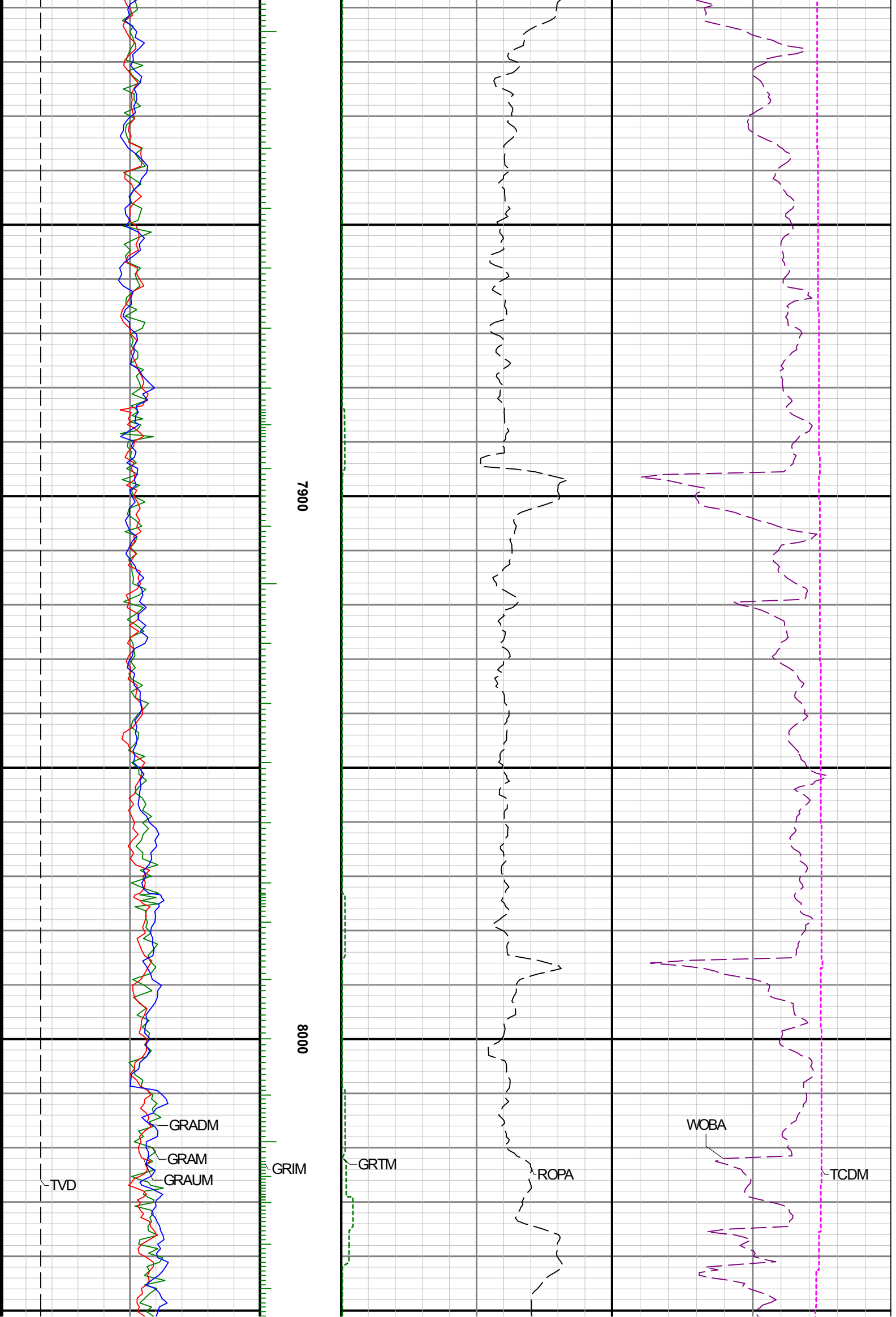

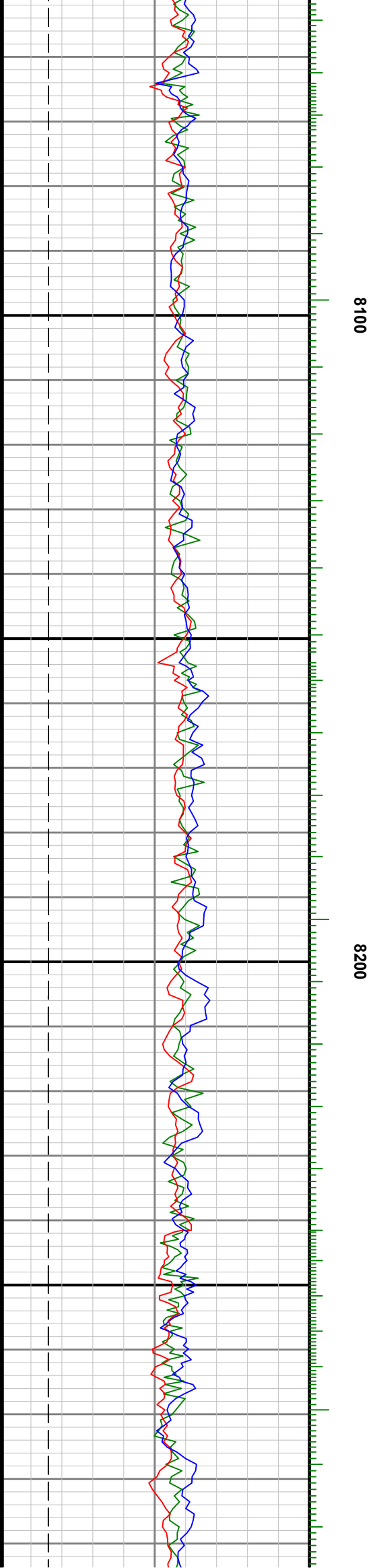
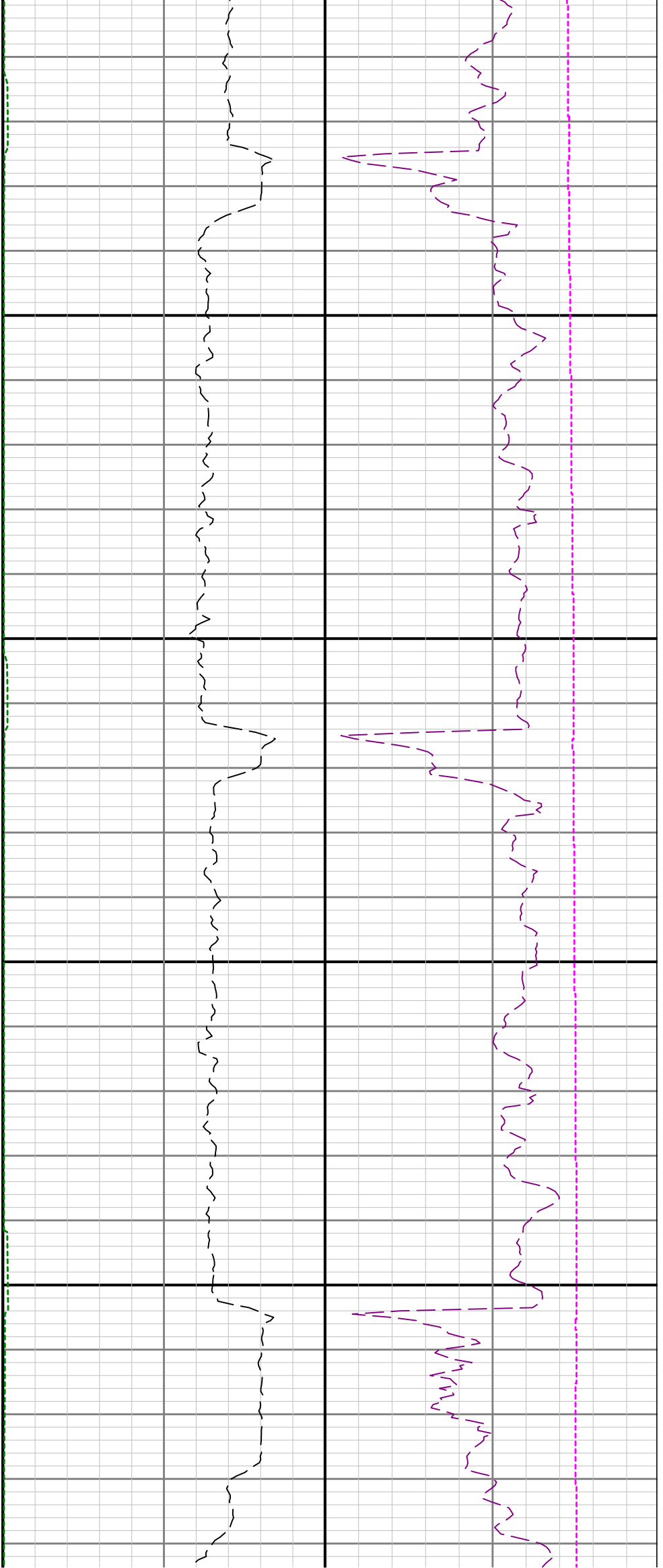

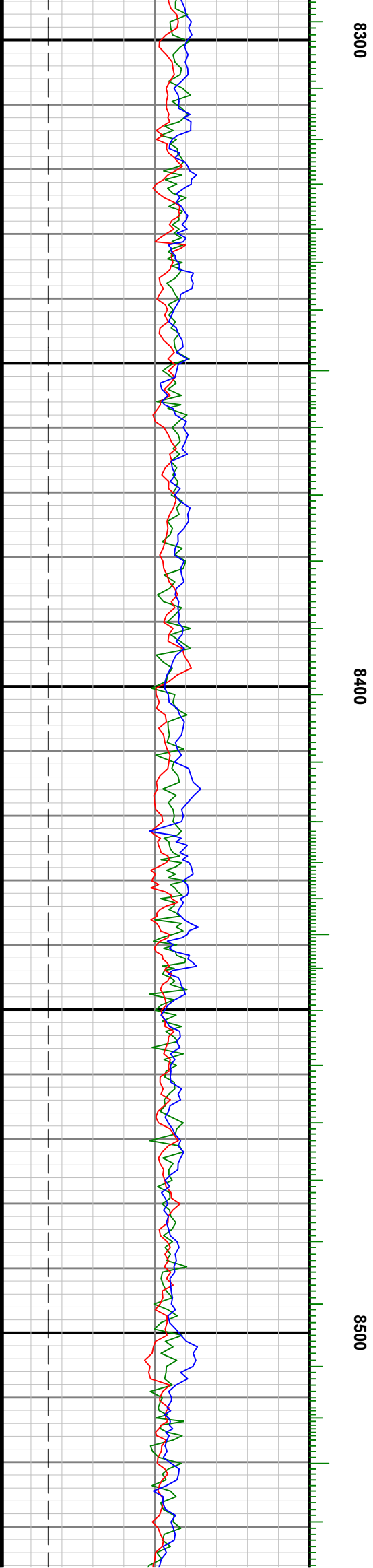
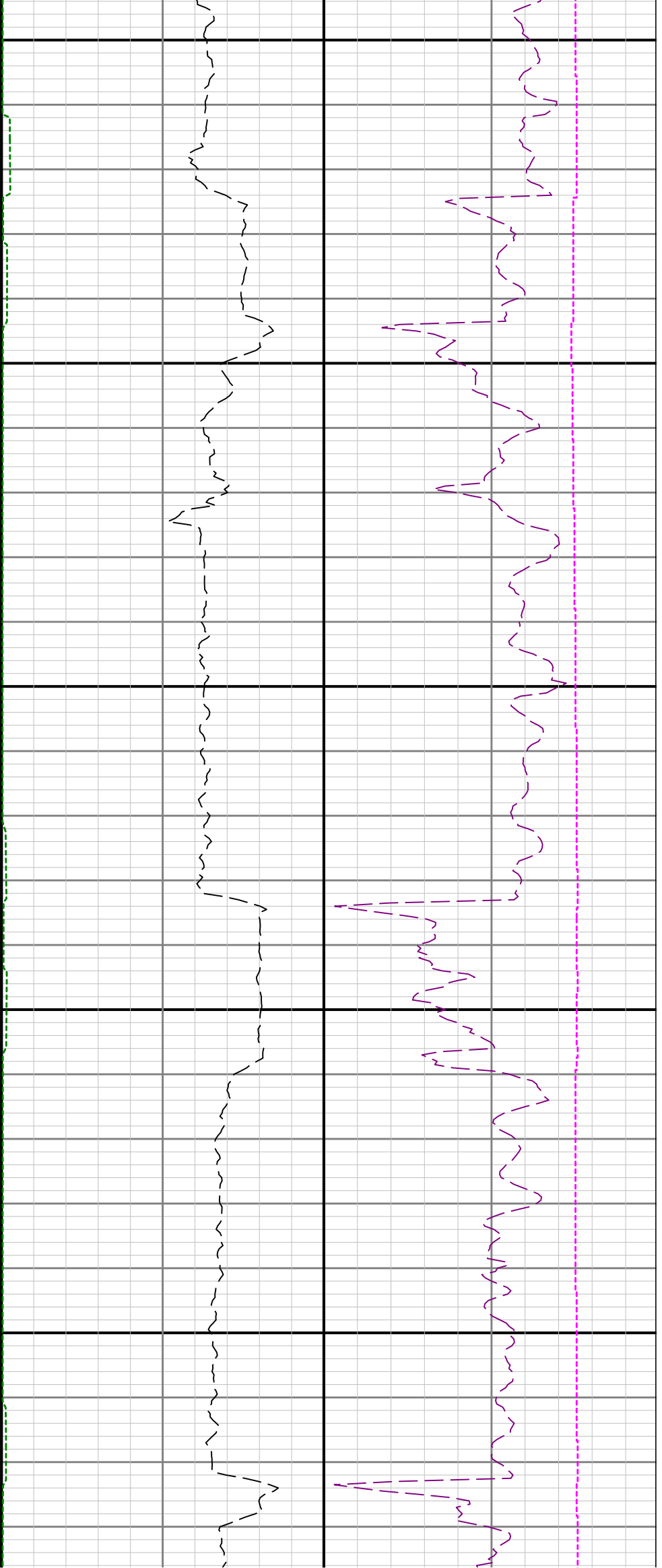

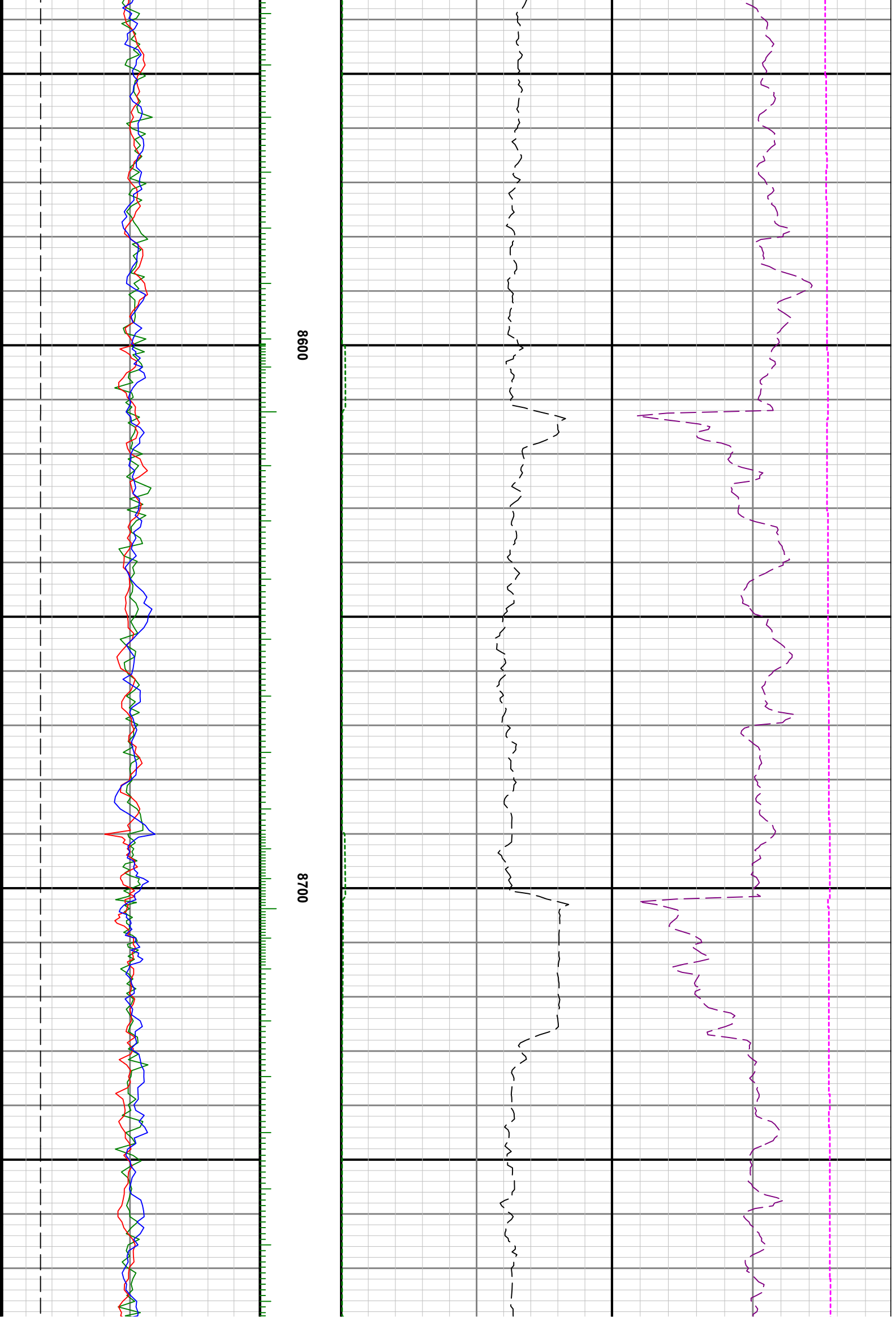

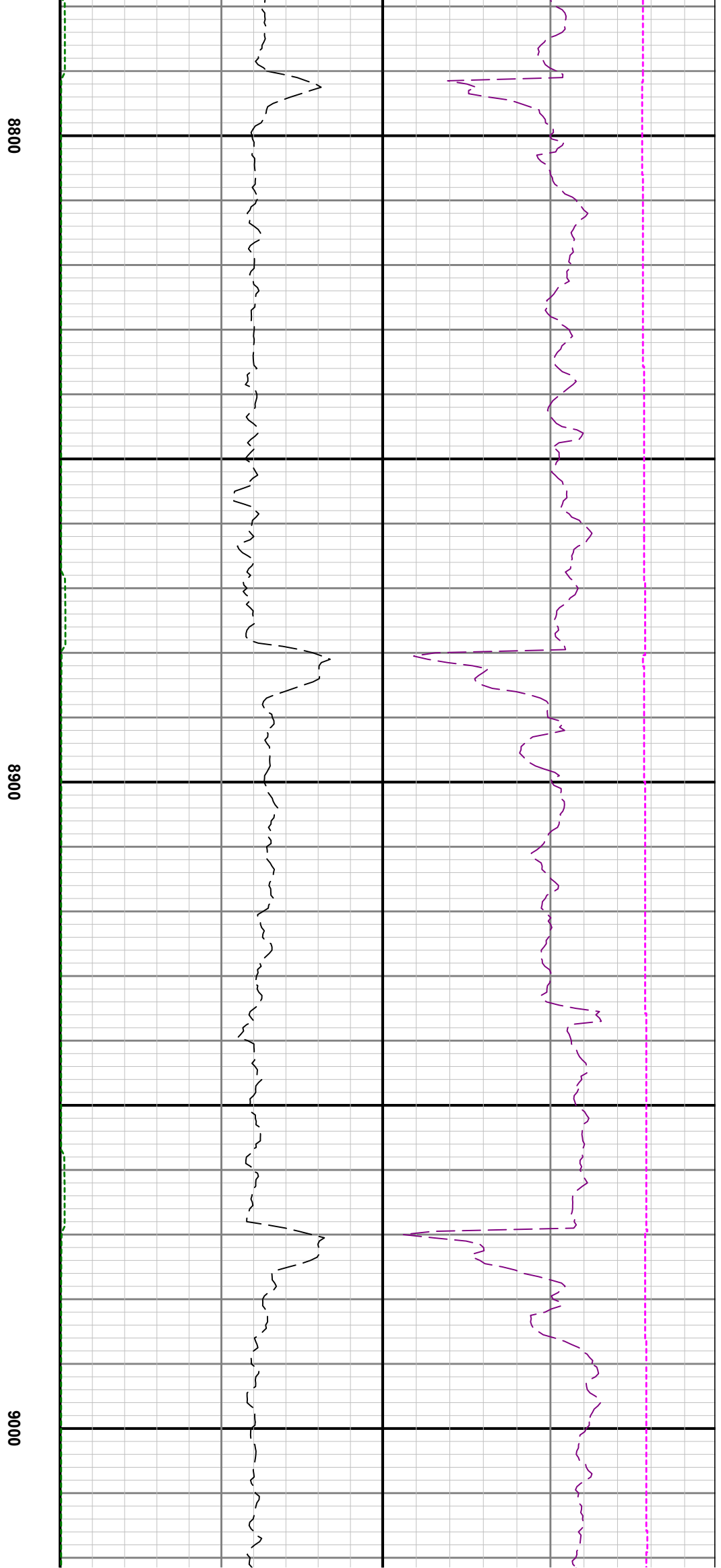
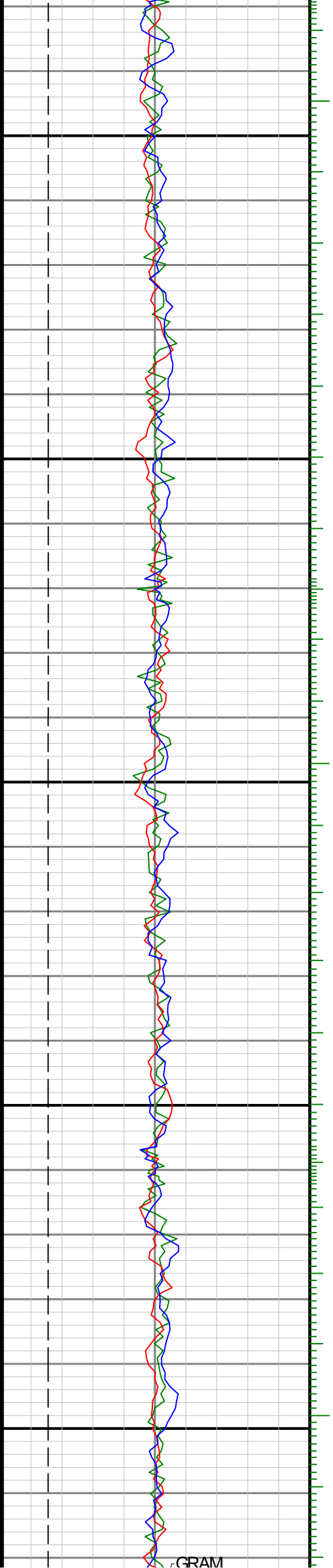

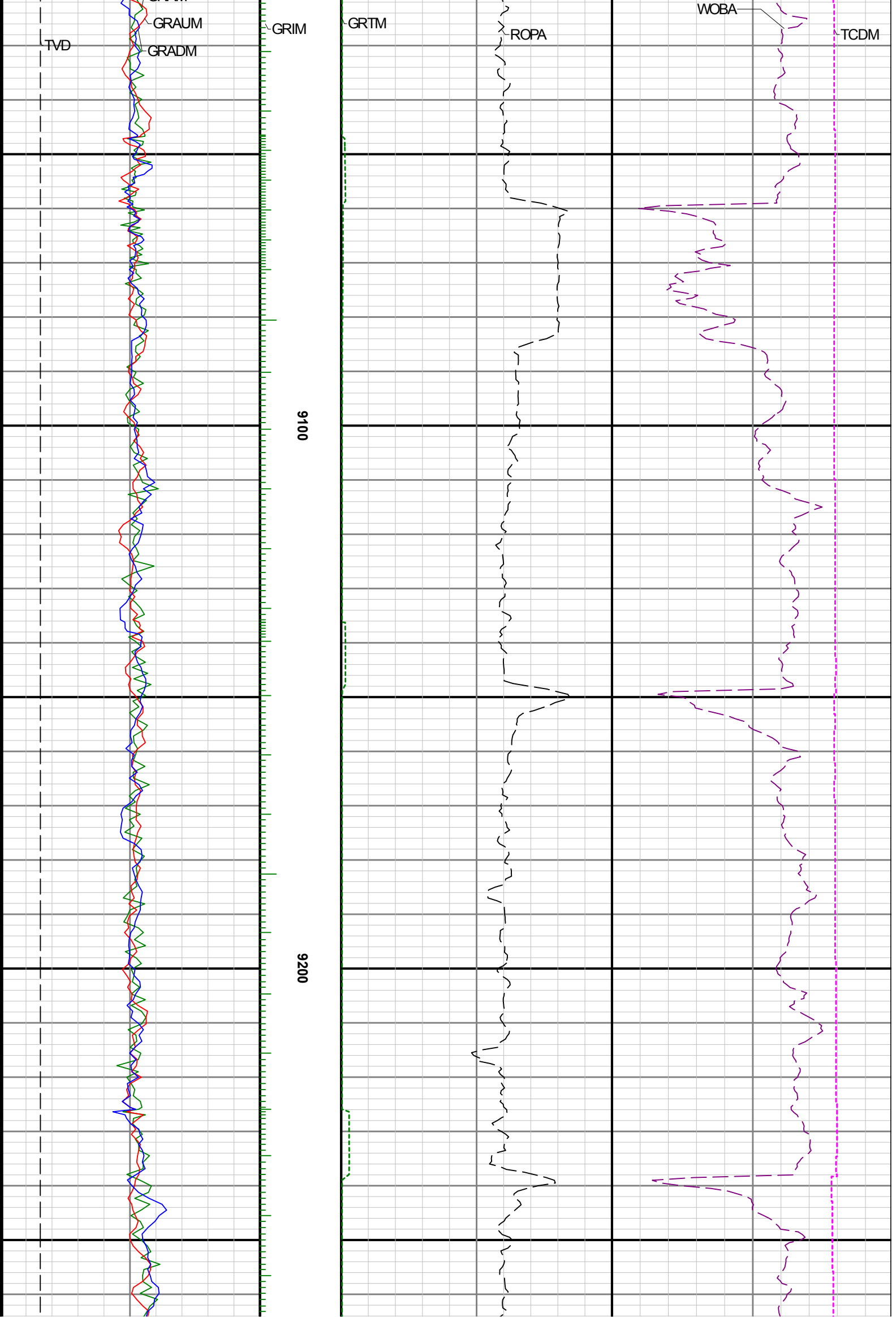

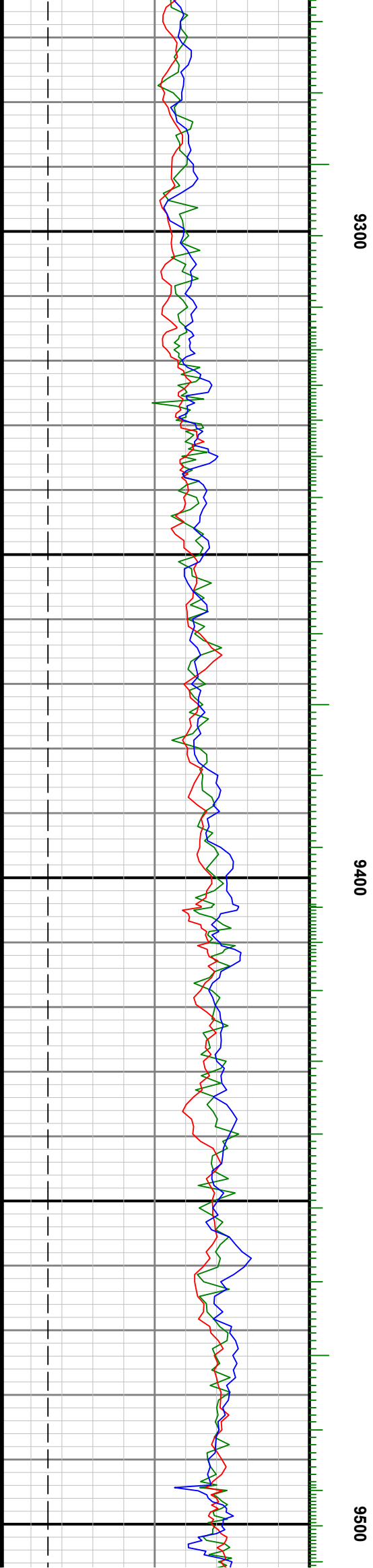
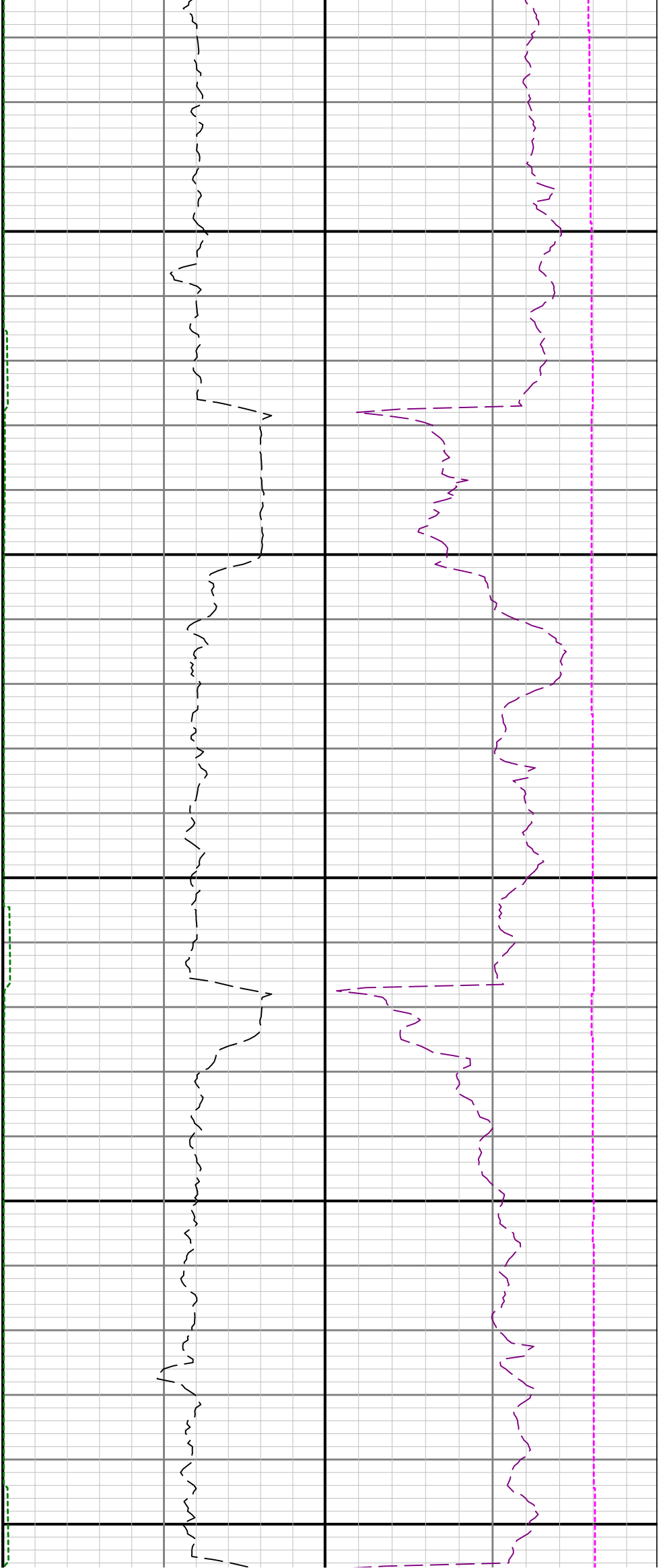

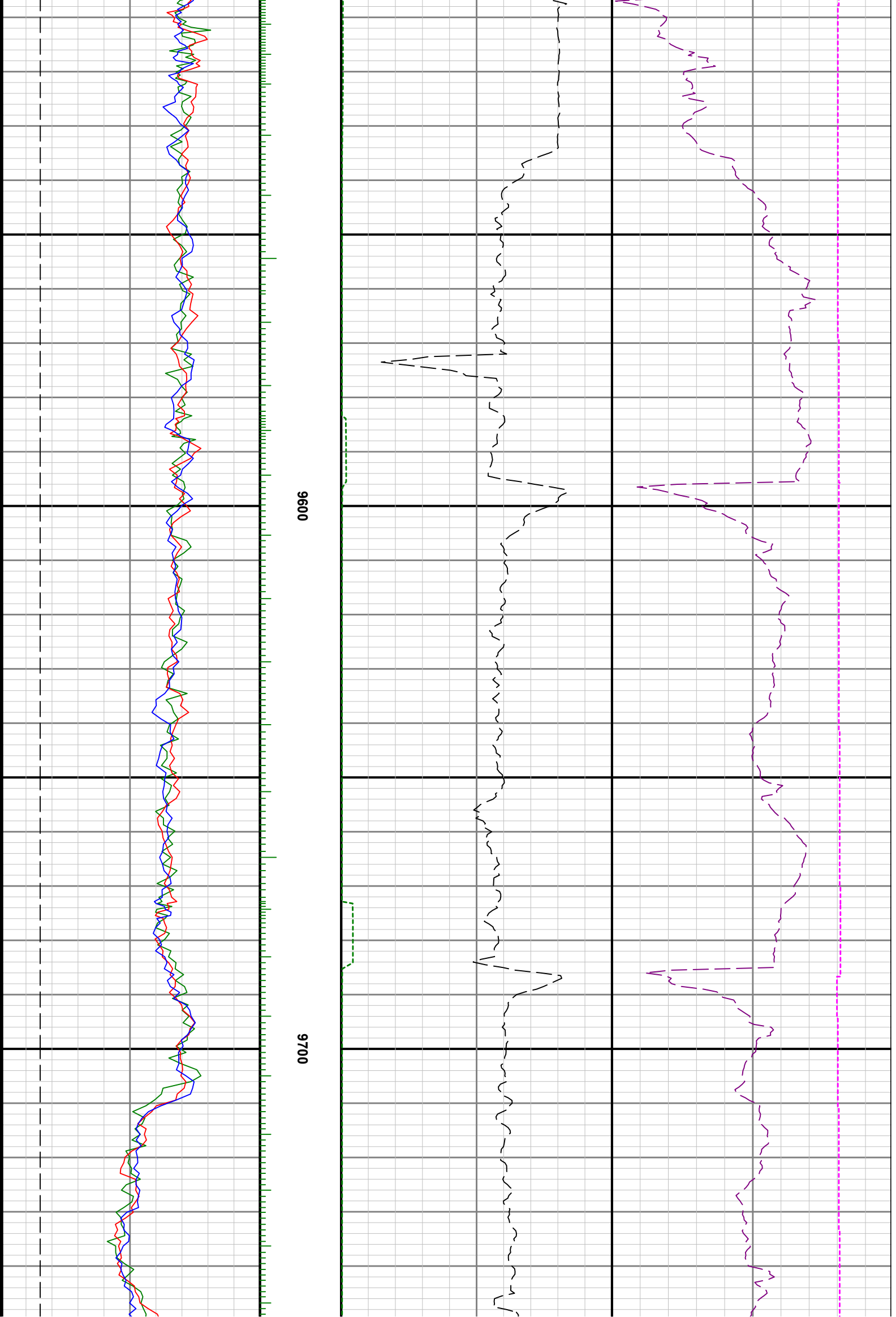

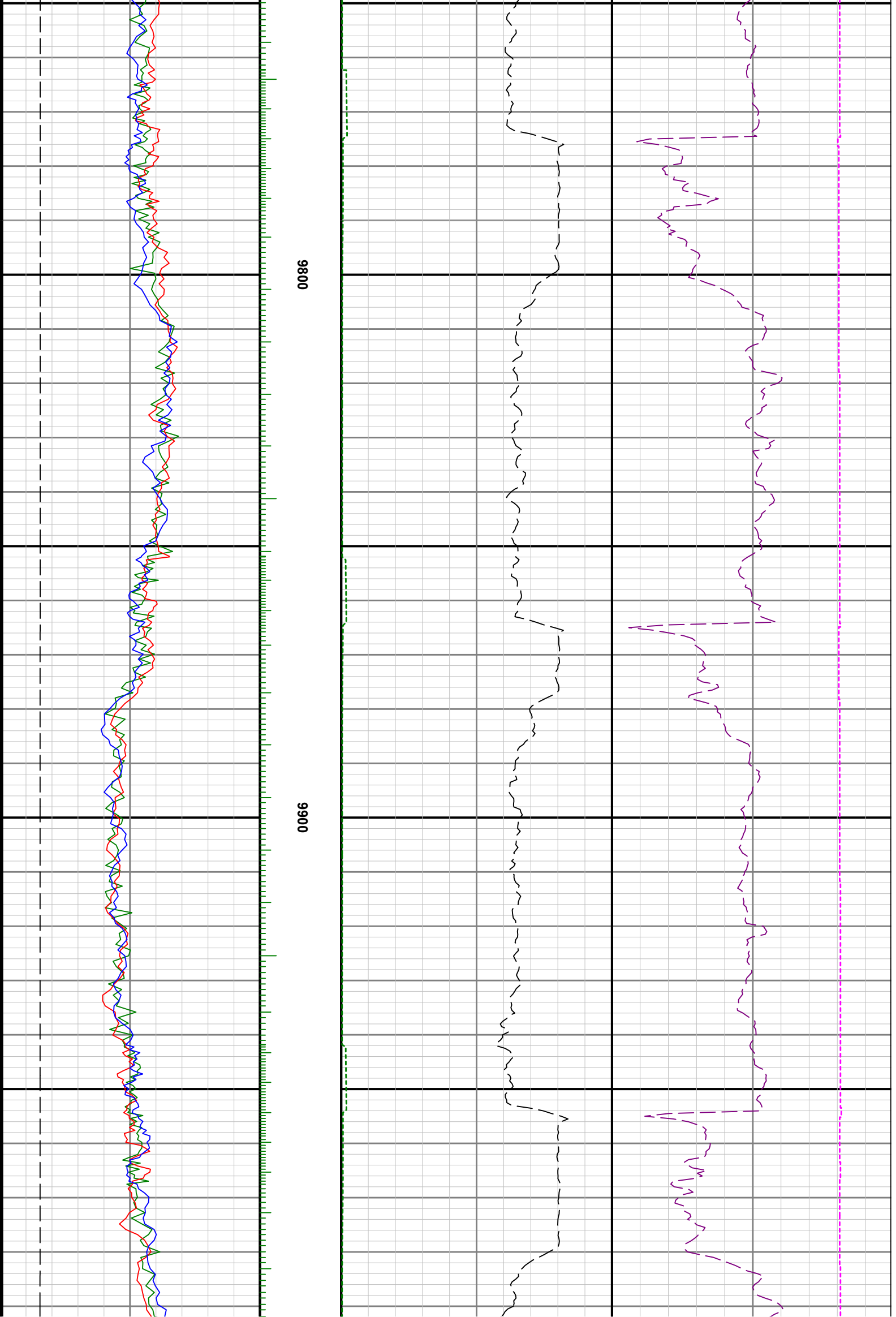

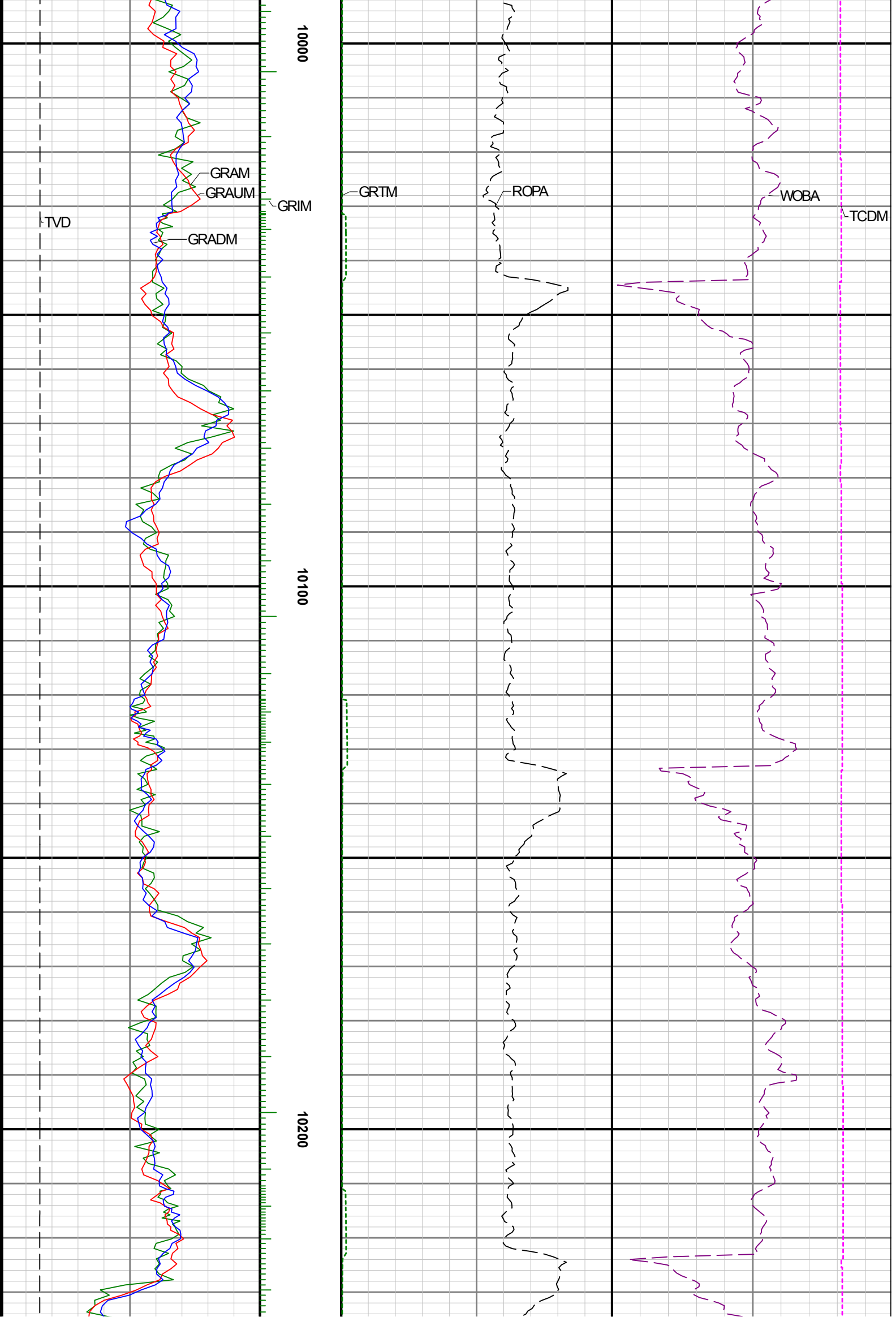

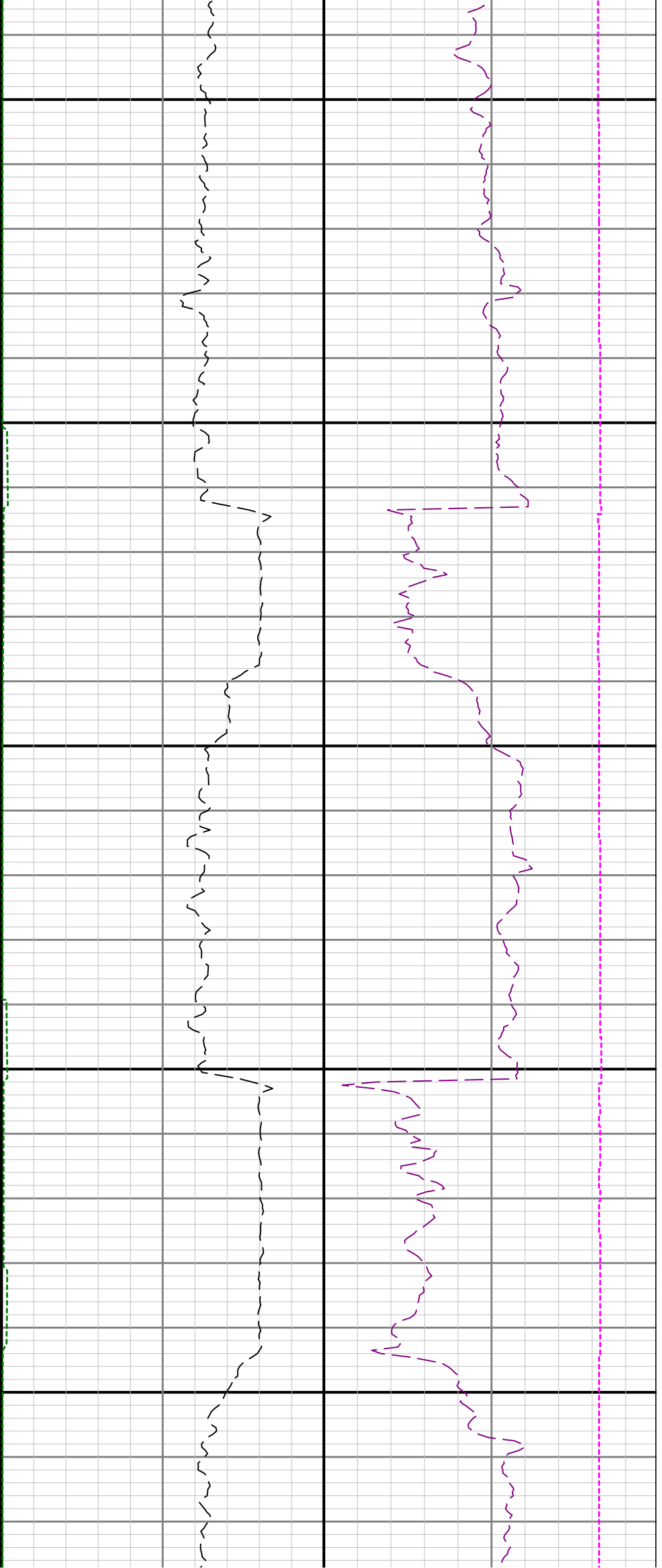

10300

10400

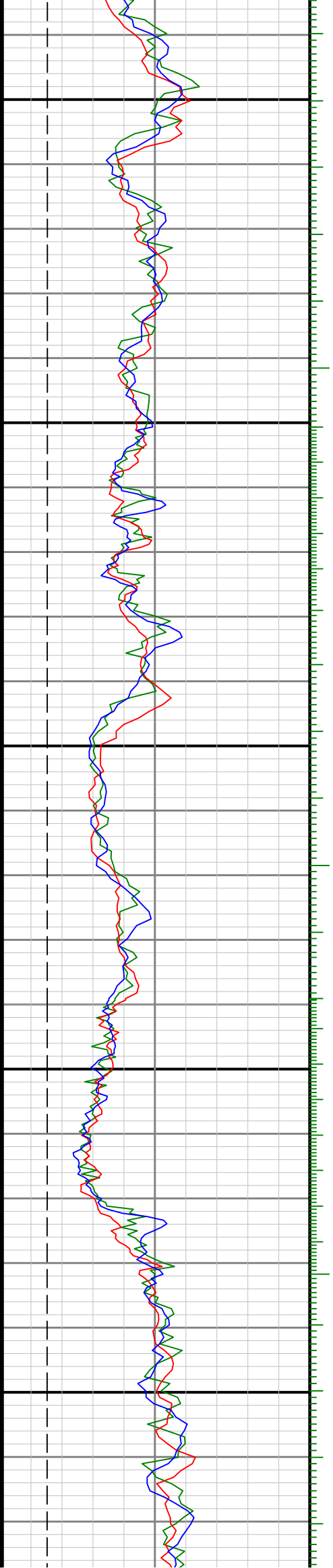

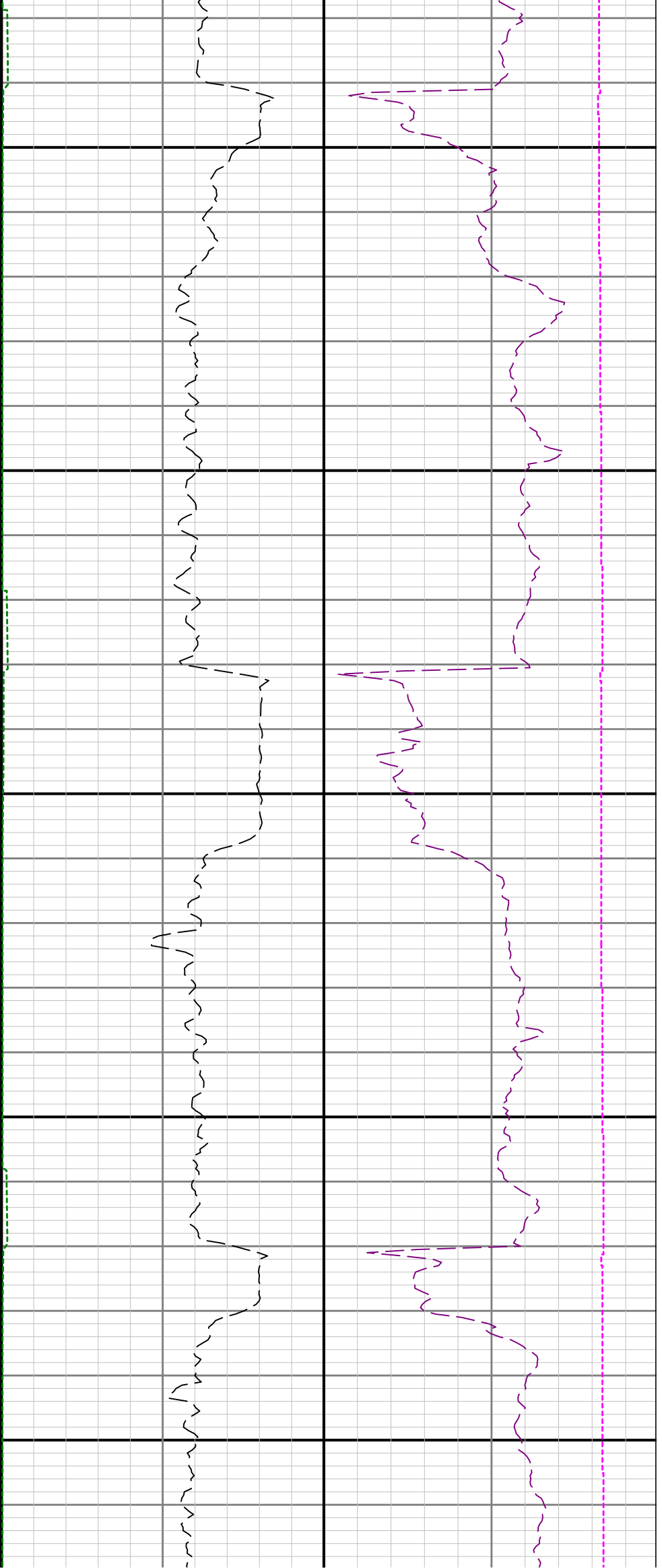

10500

10600

10700

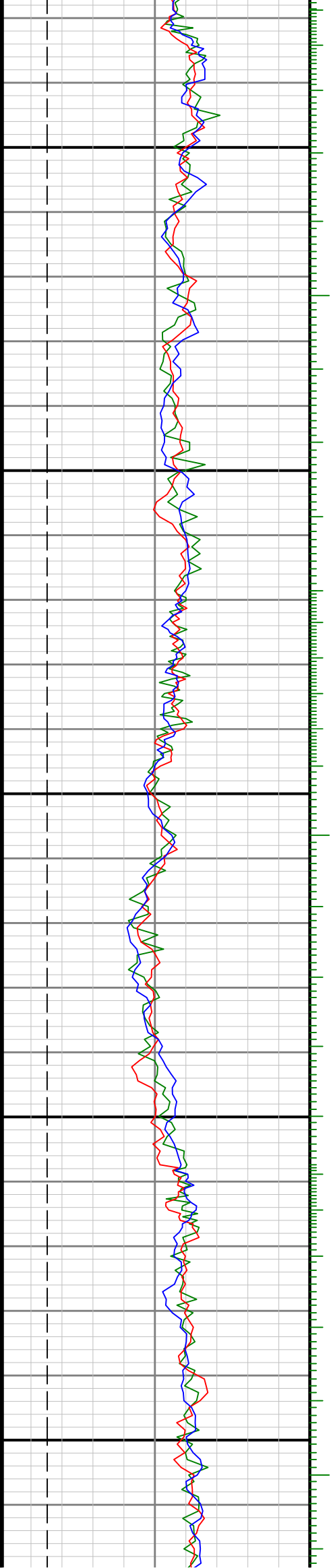

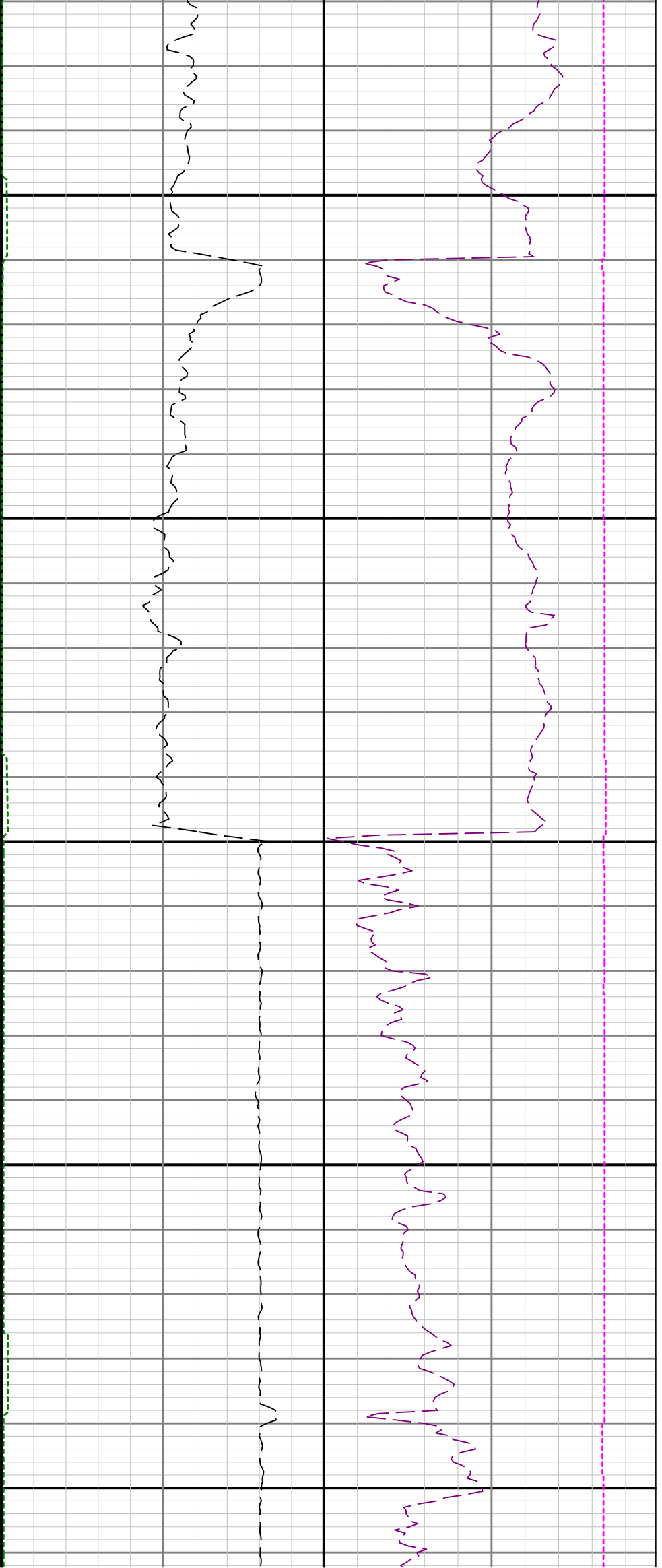

10800

10900

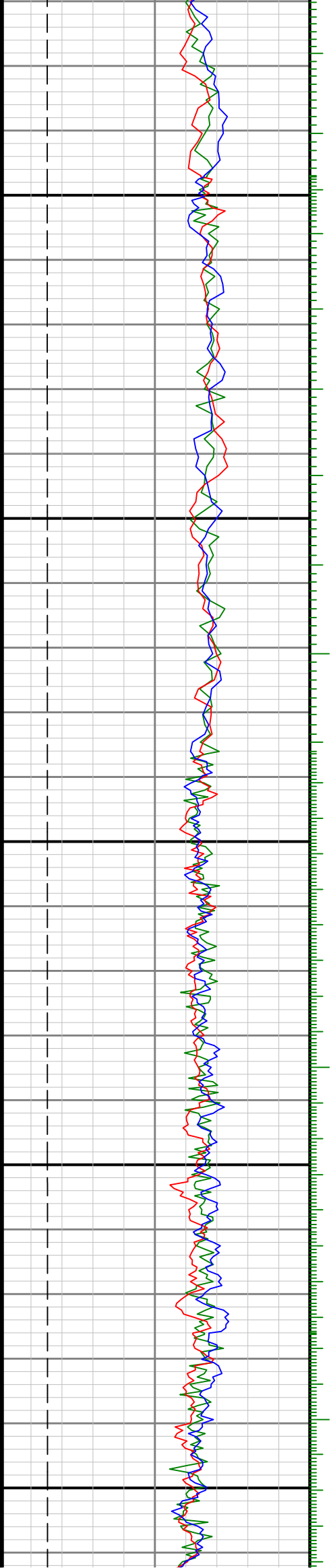

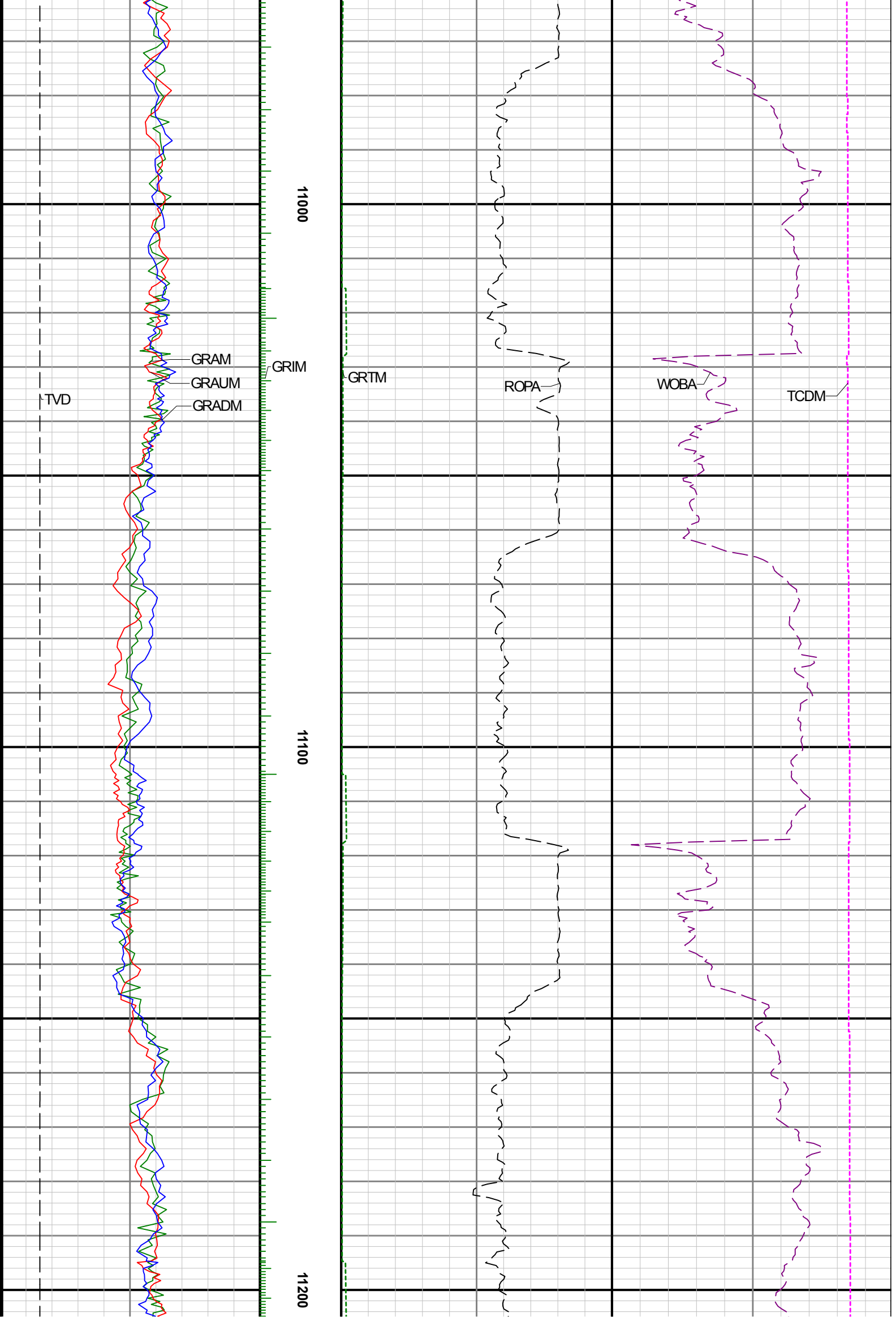

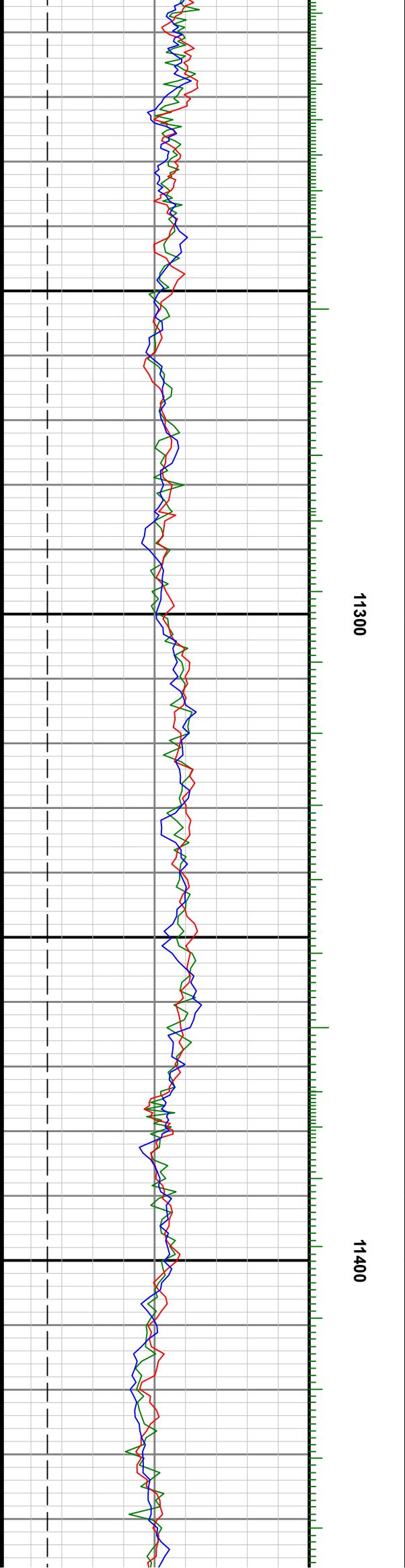
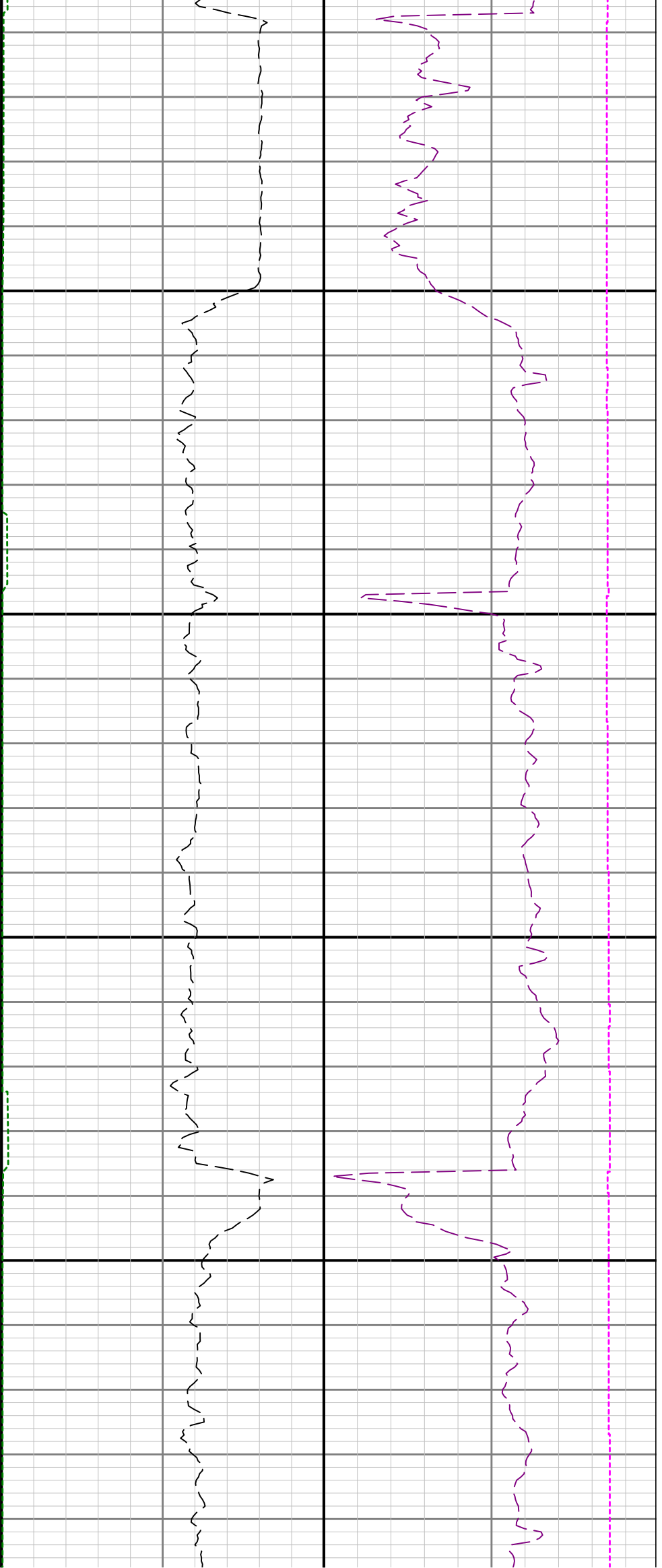

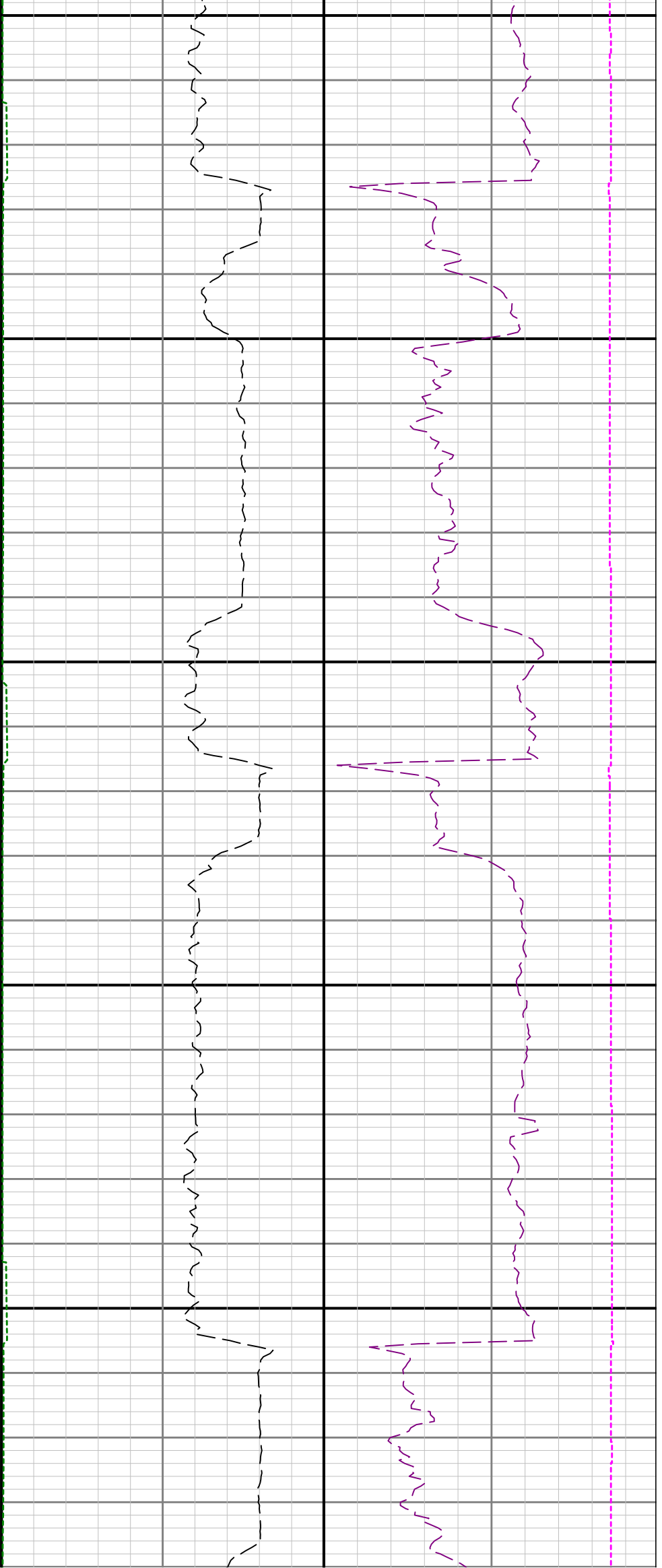

11500

11600

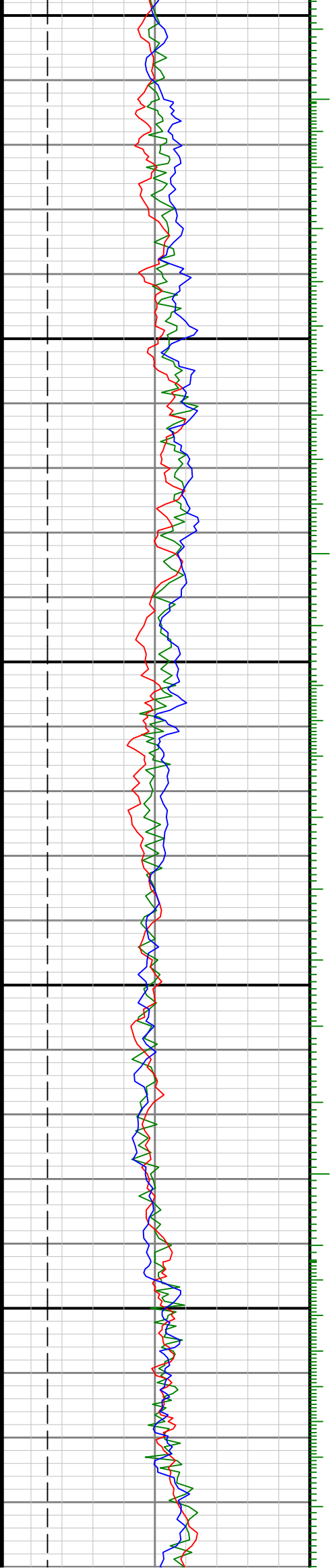

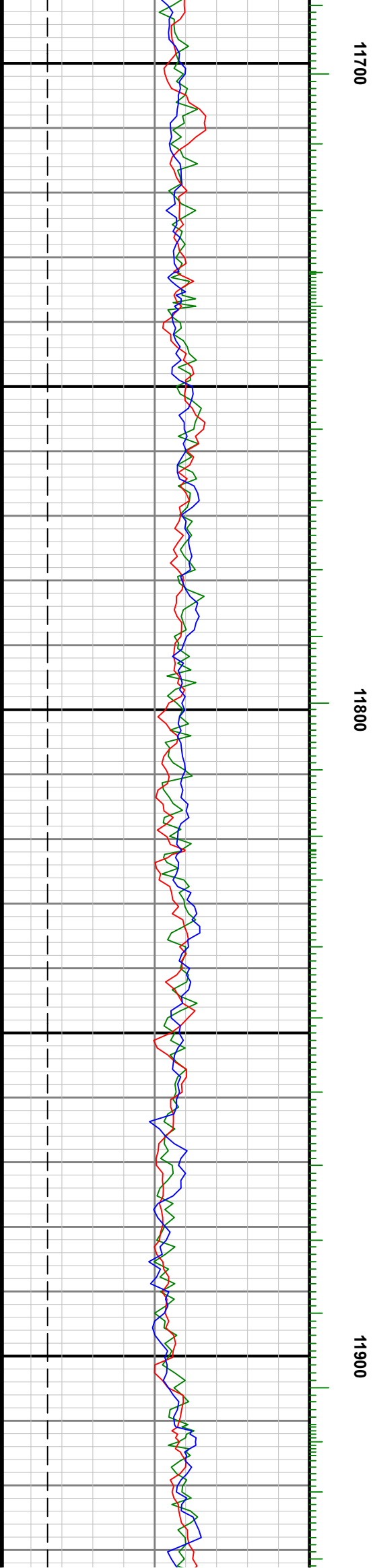
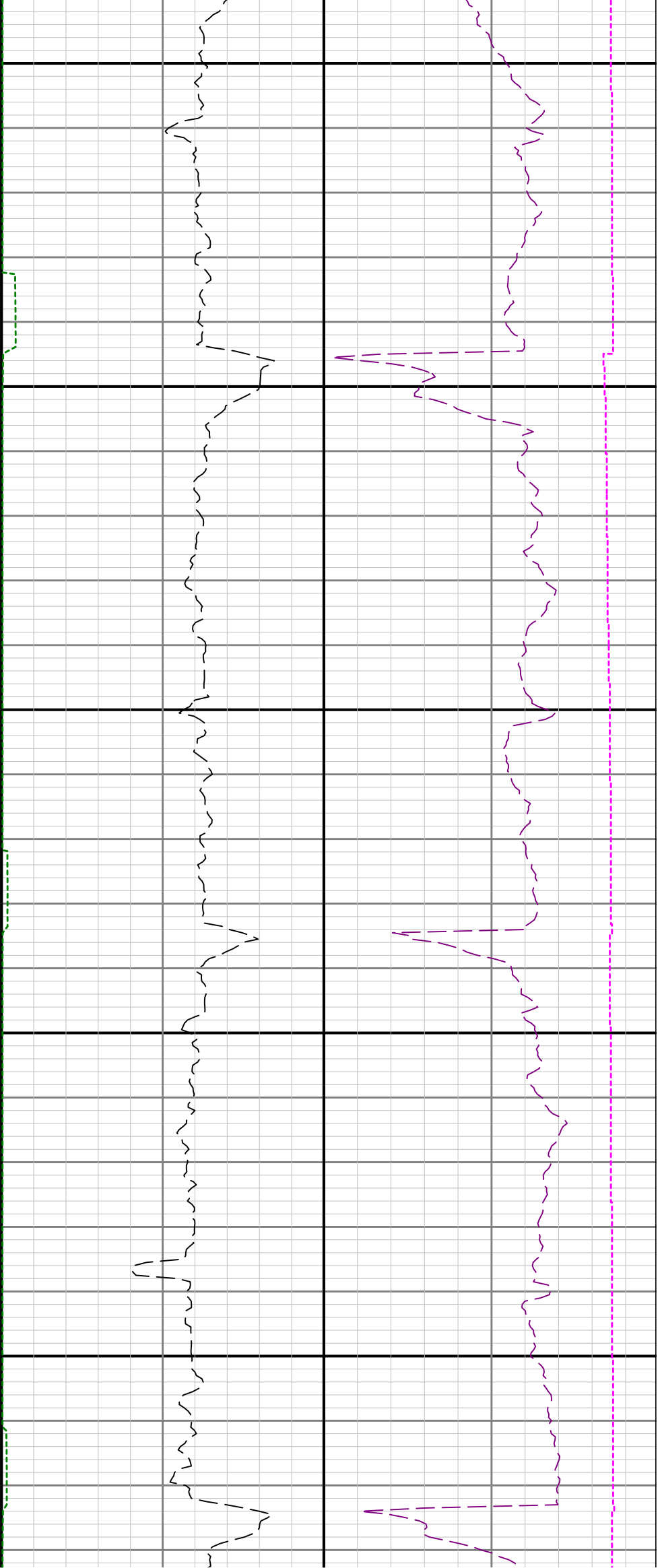

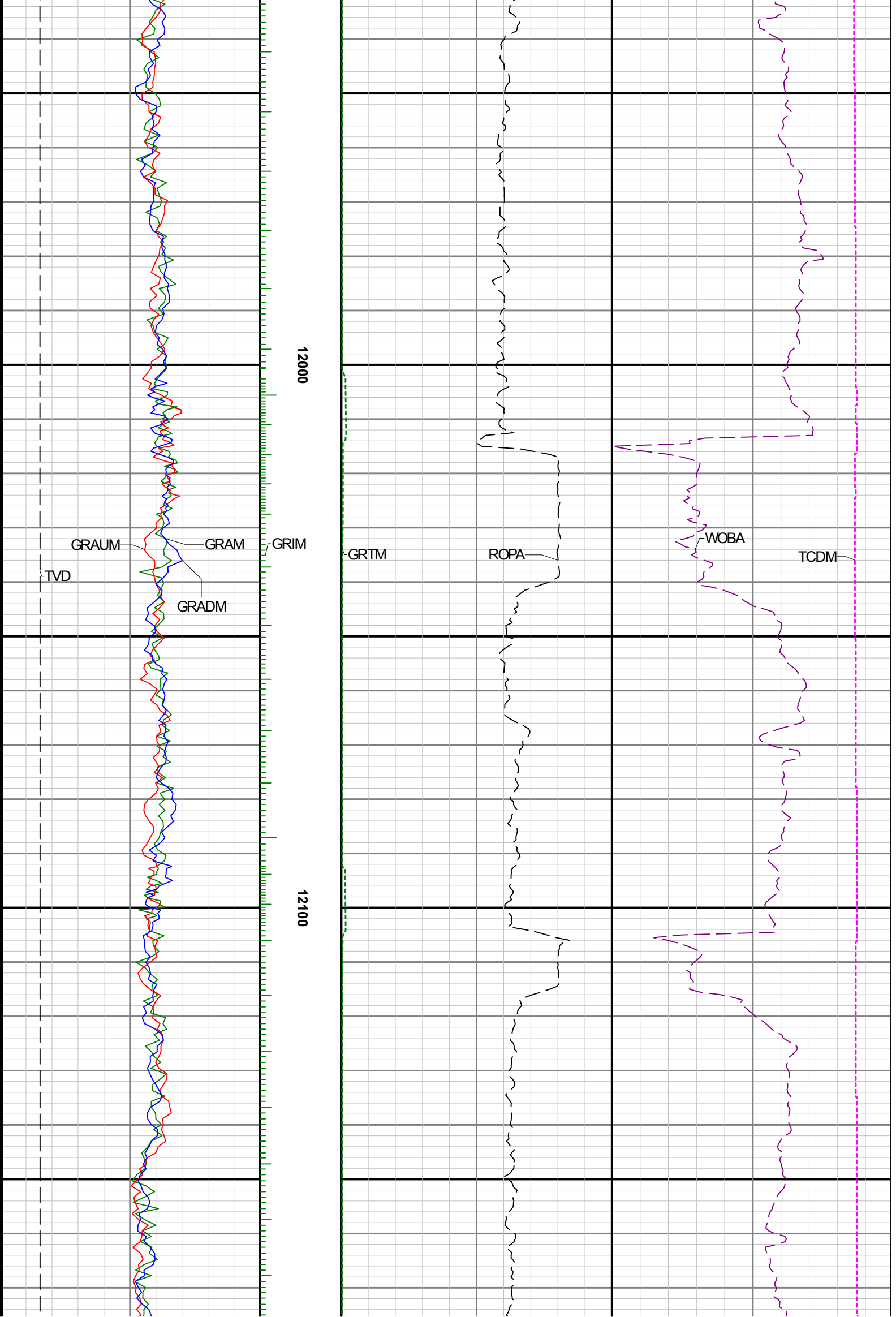

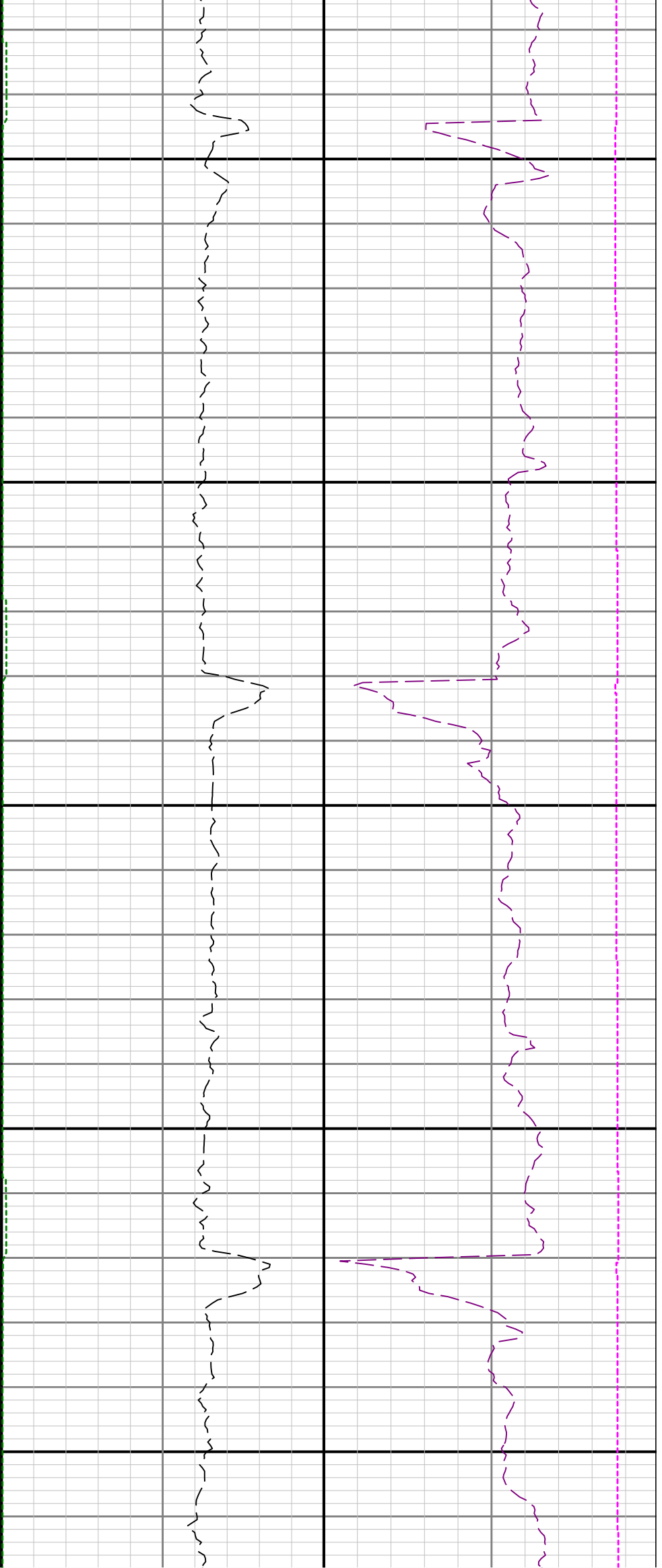

12200

12300

12400

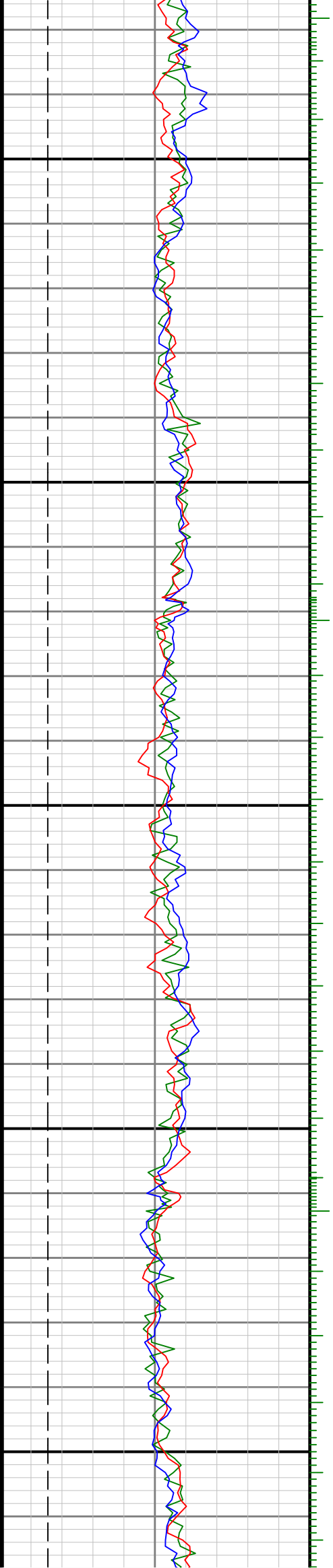

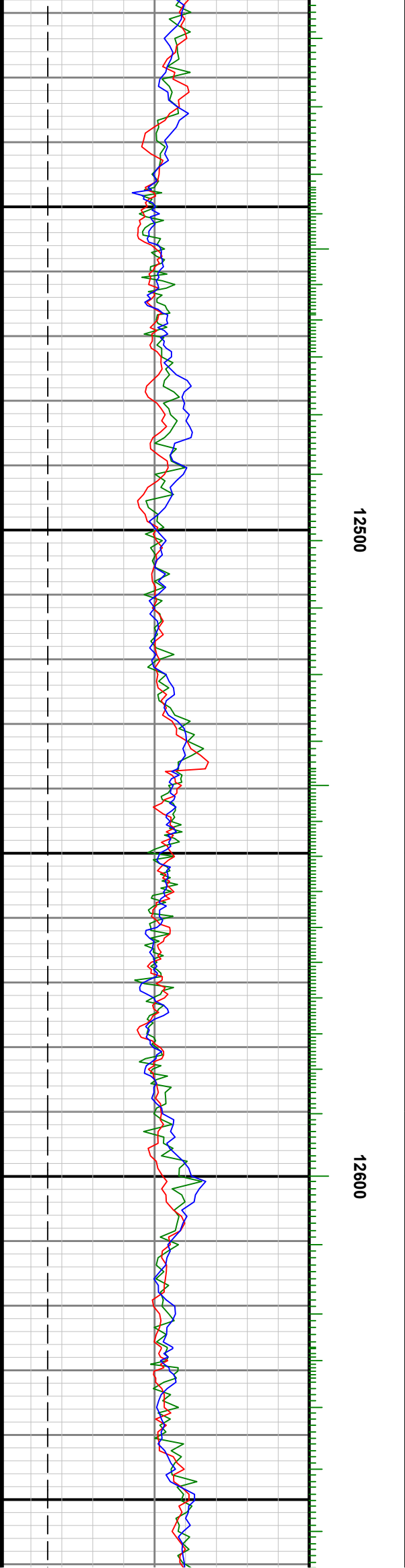
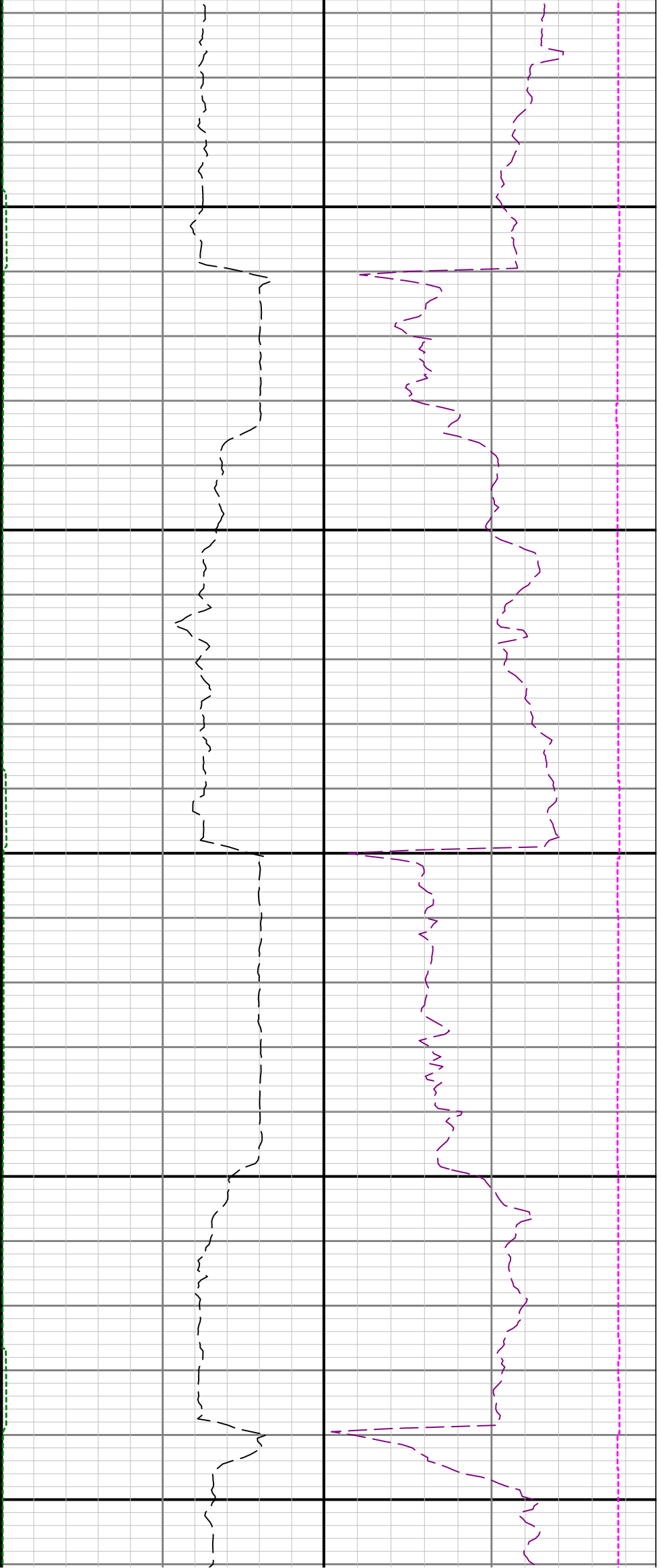

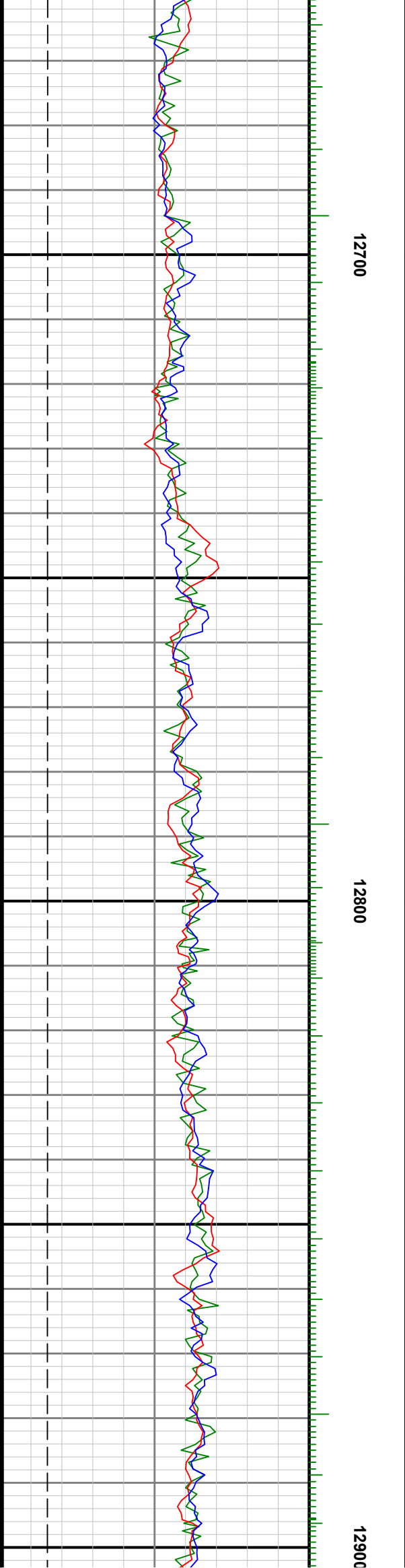
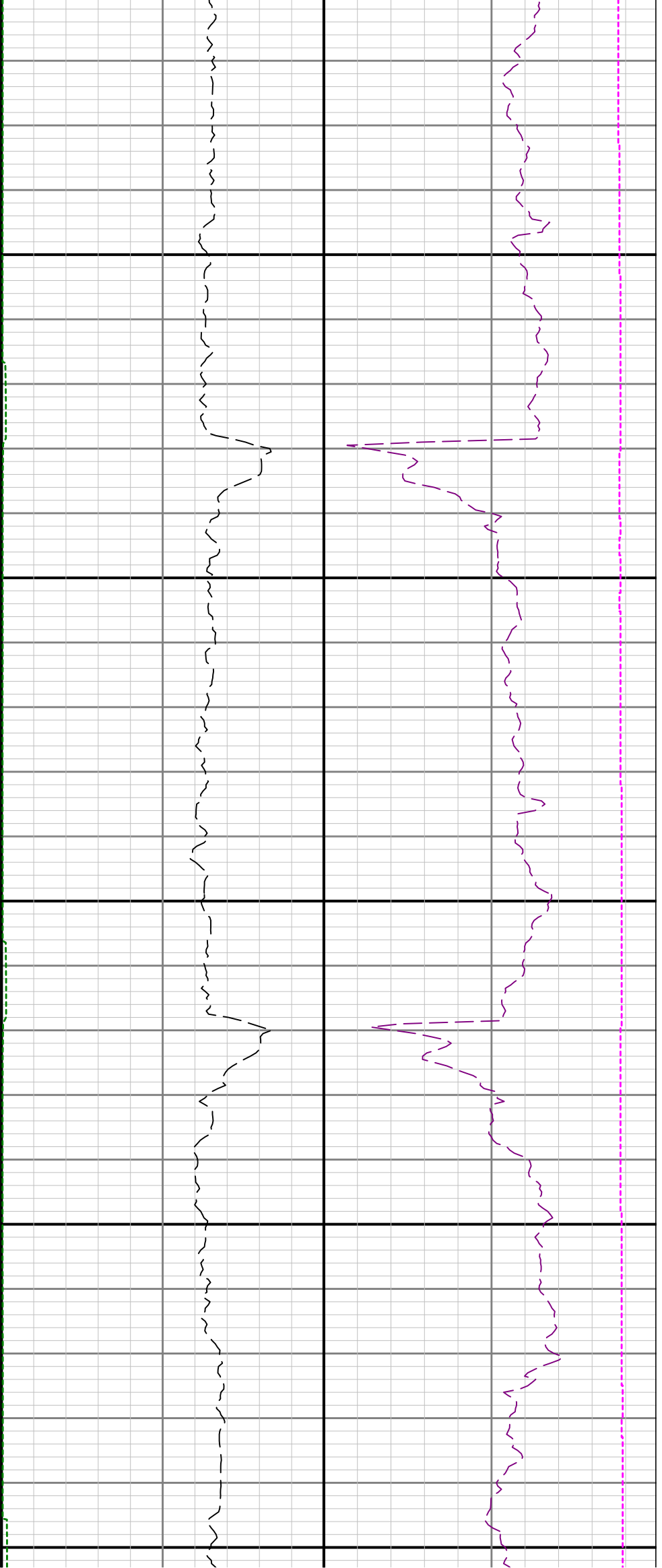

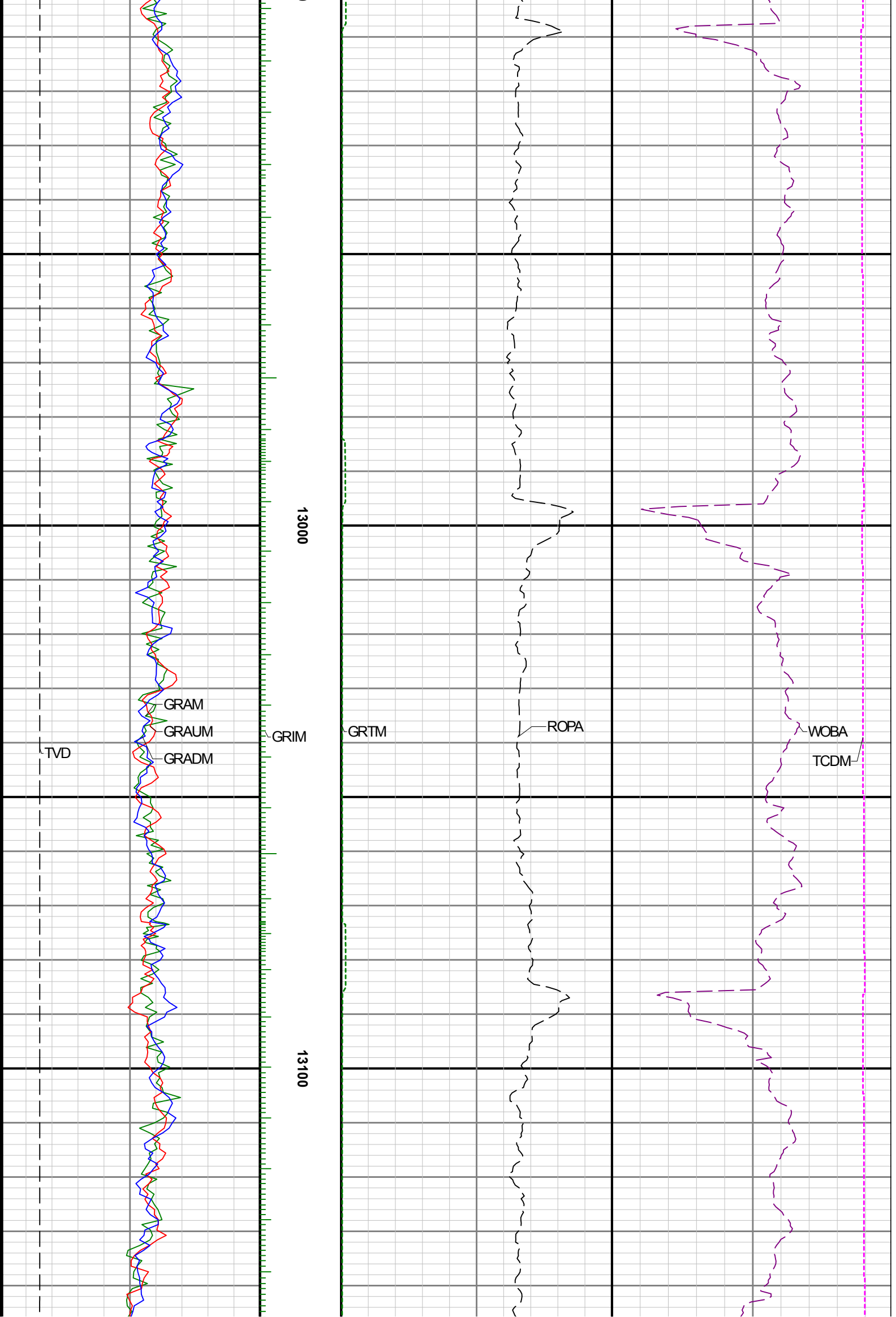

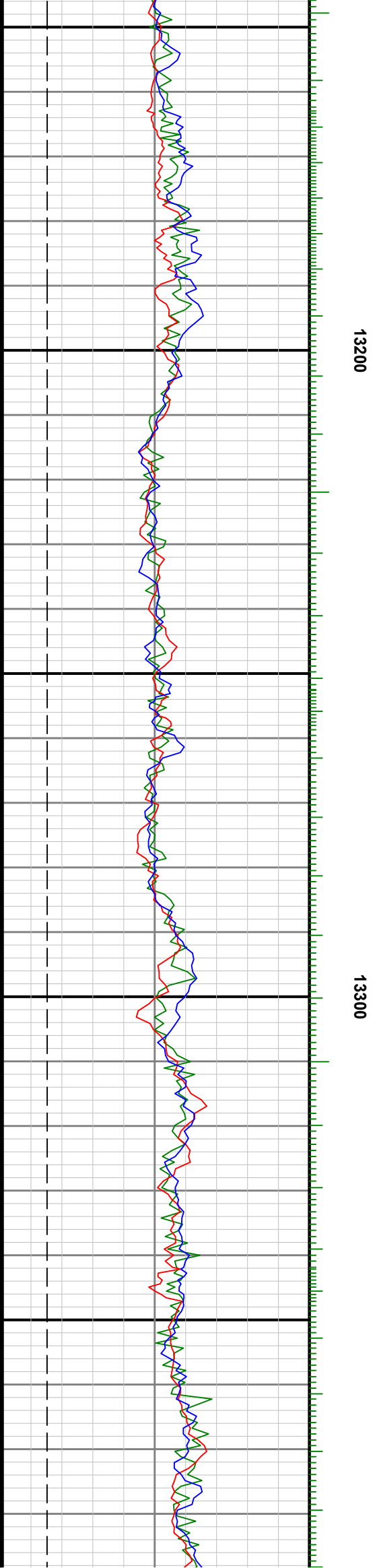
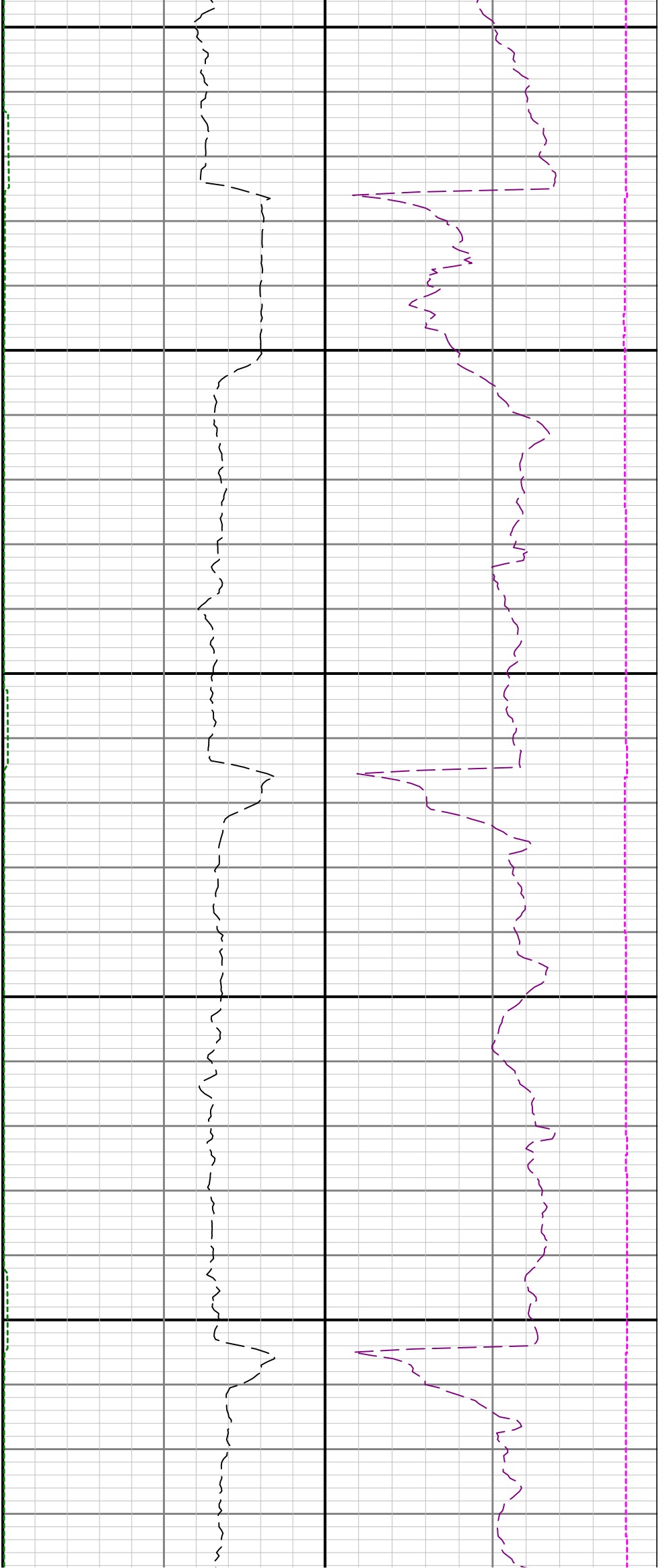

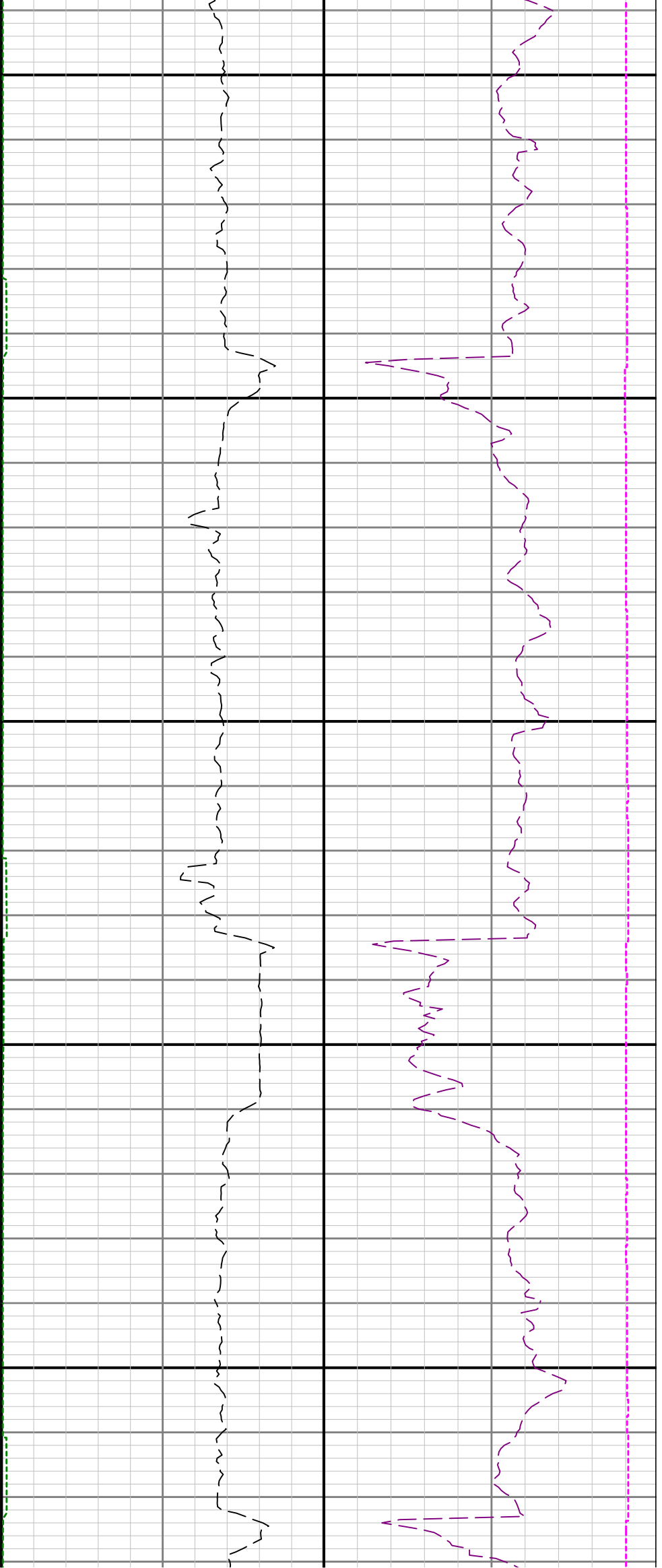

13400

13500

13600

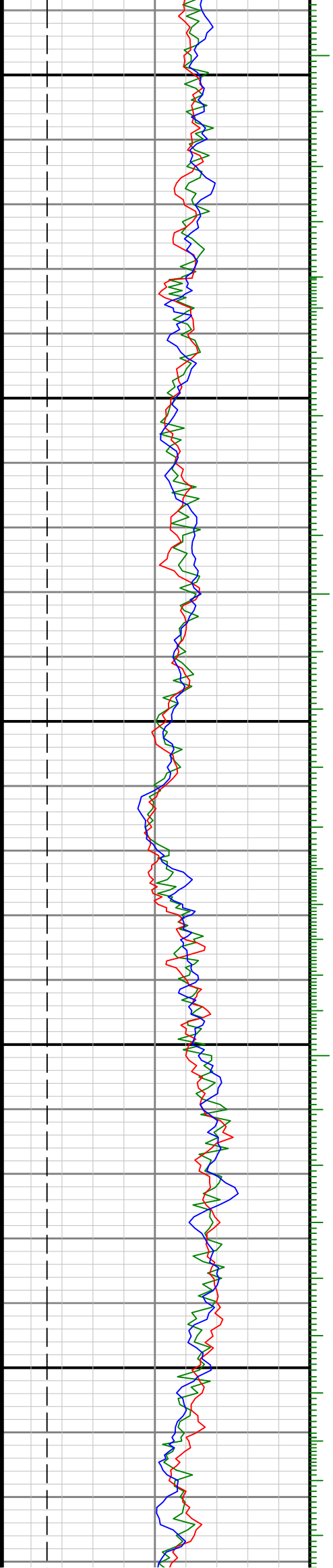

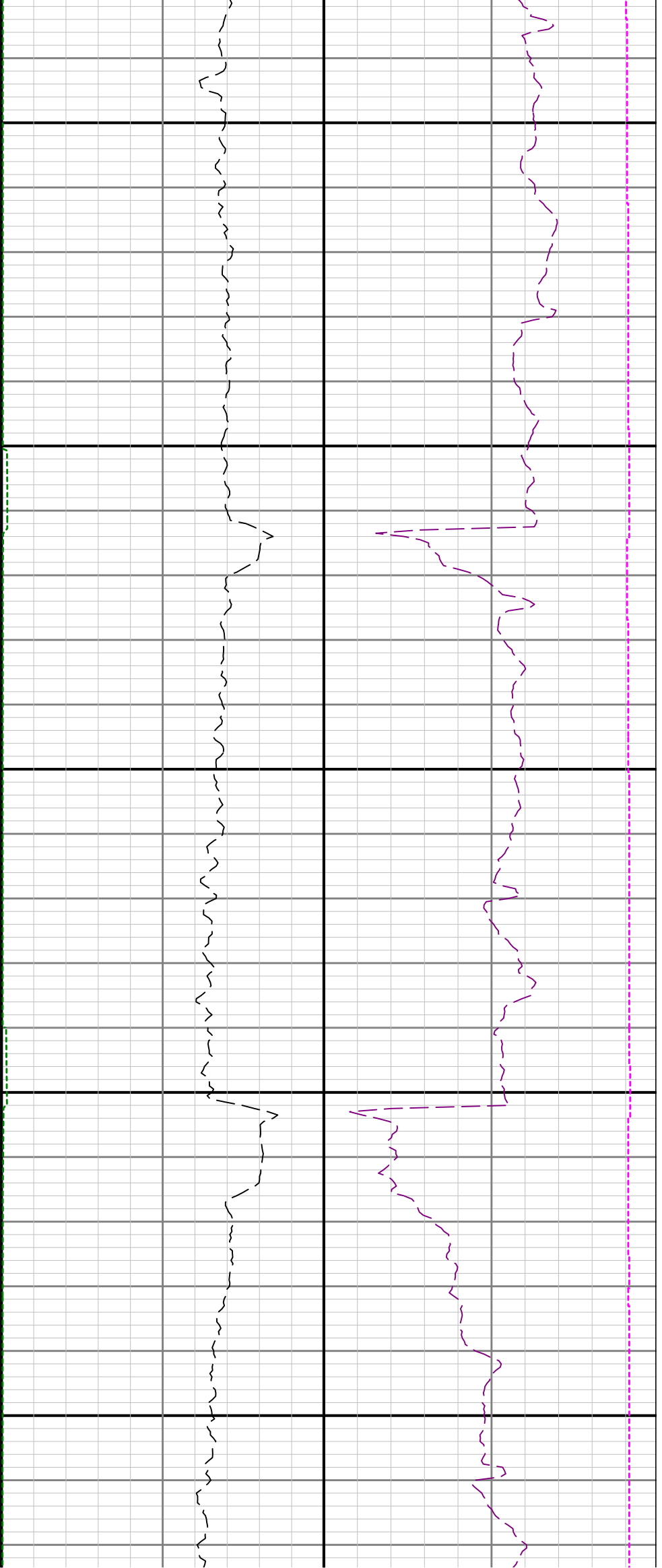

13700

13800

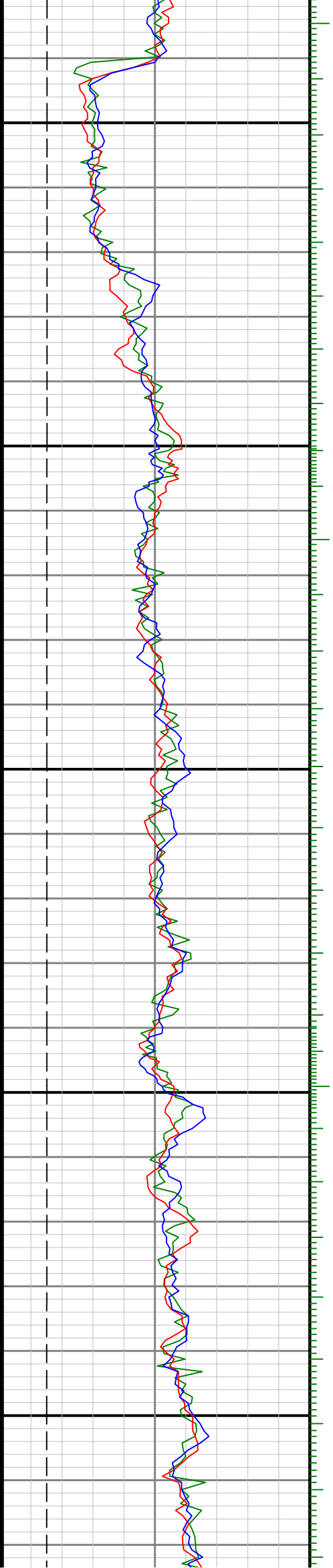

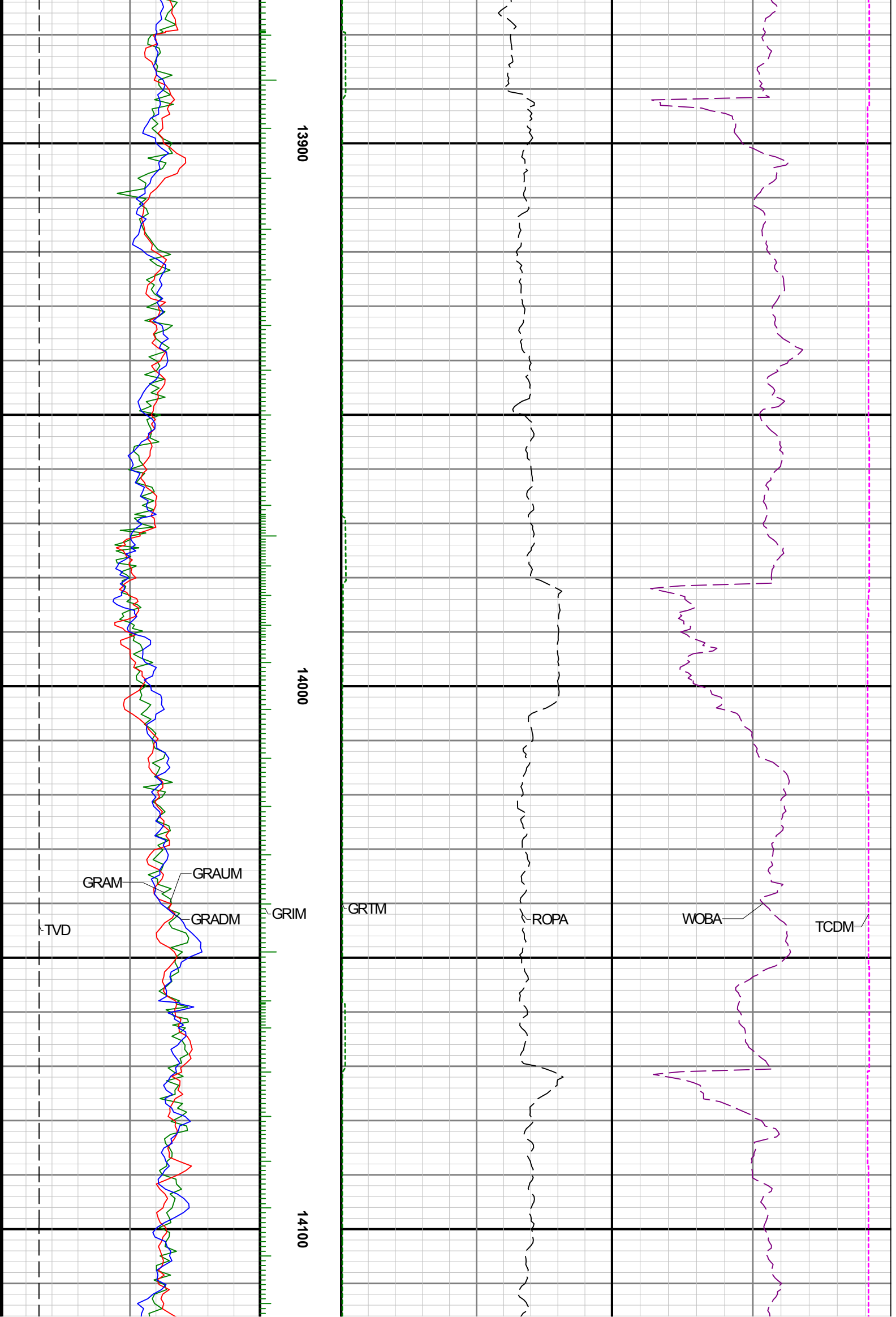

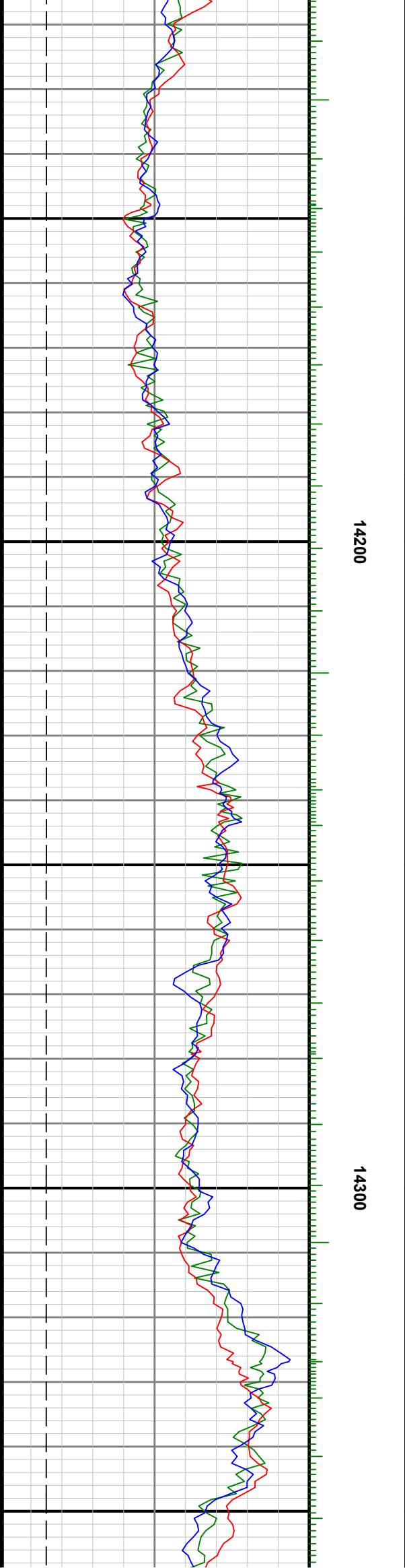
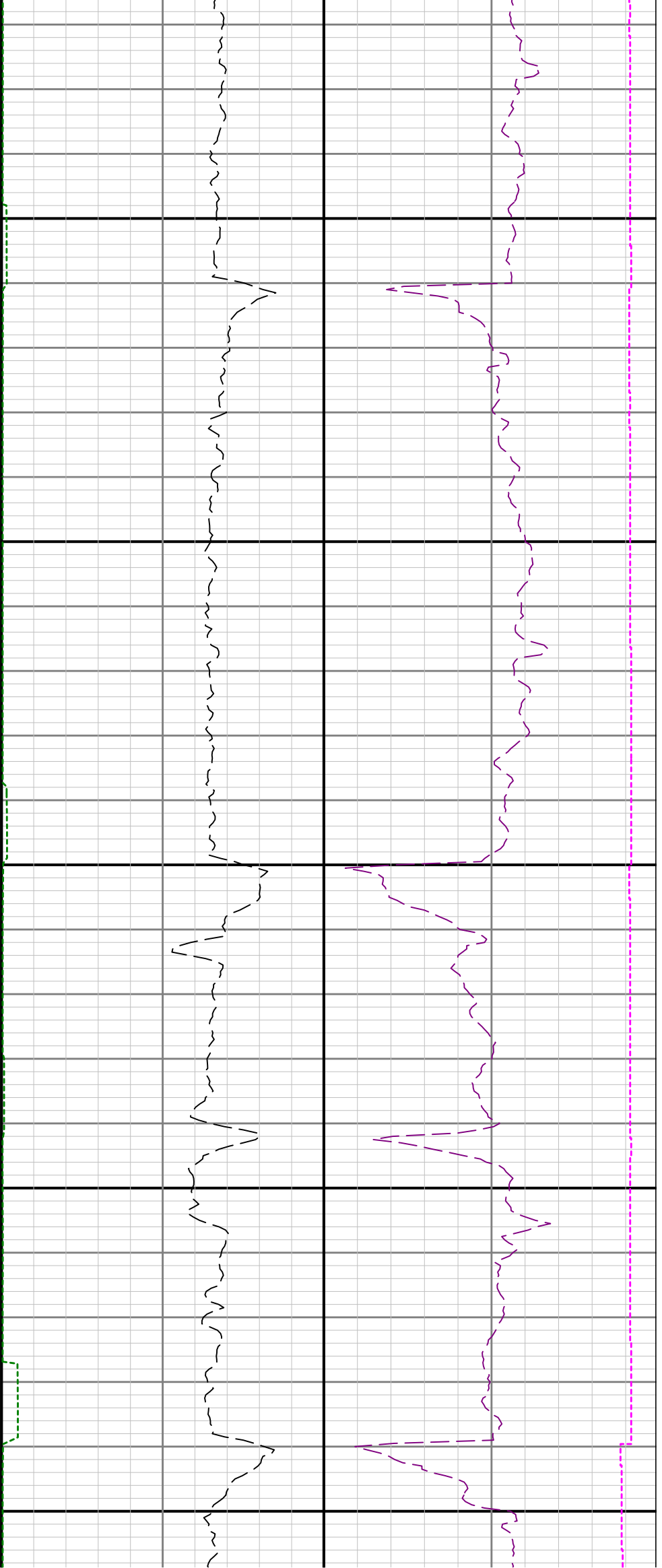

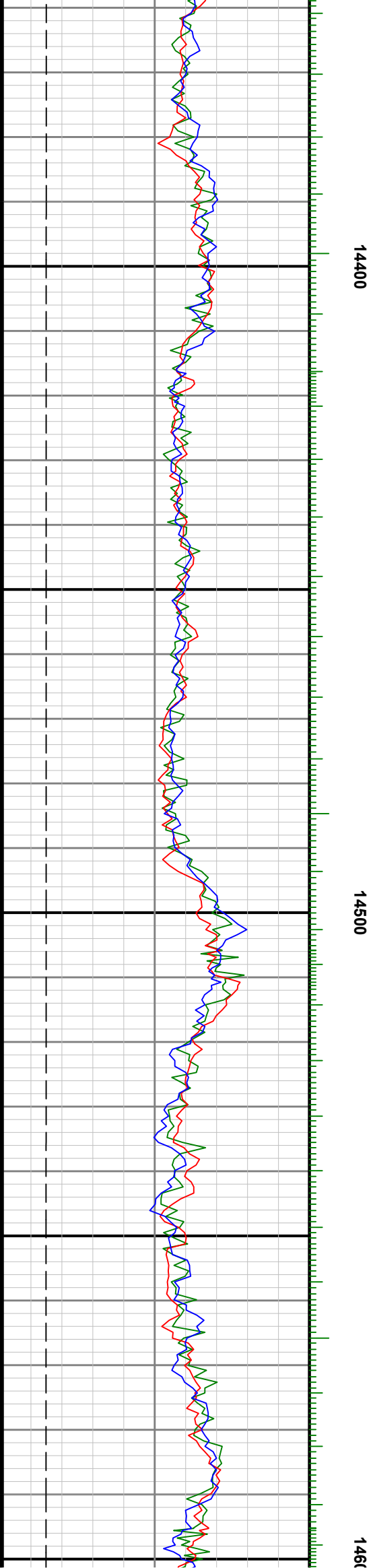
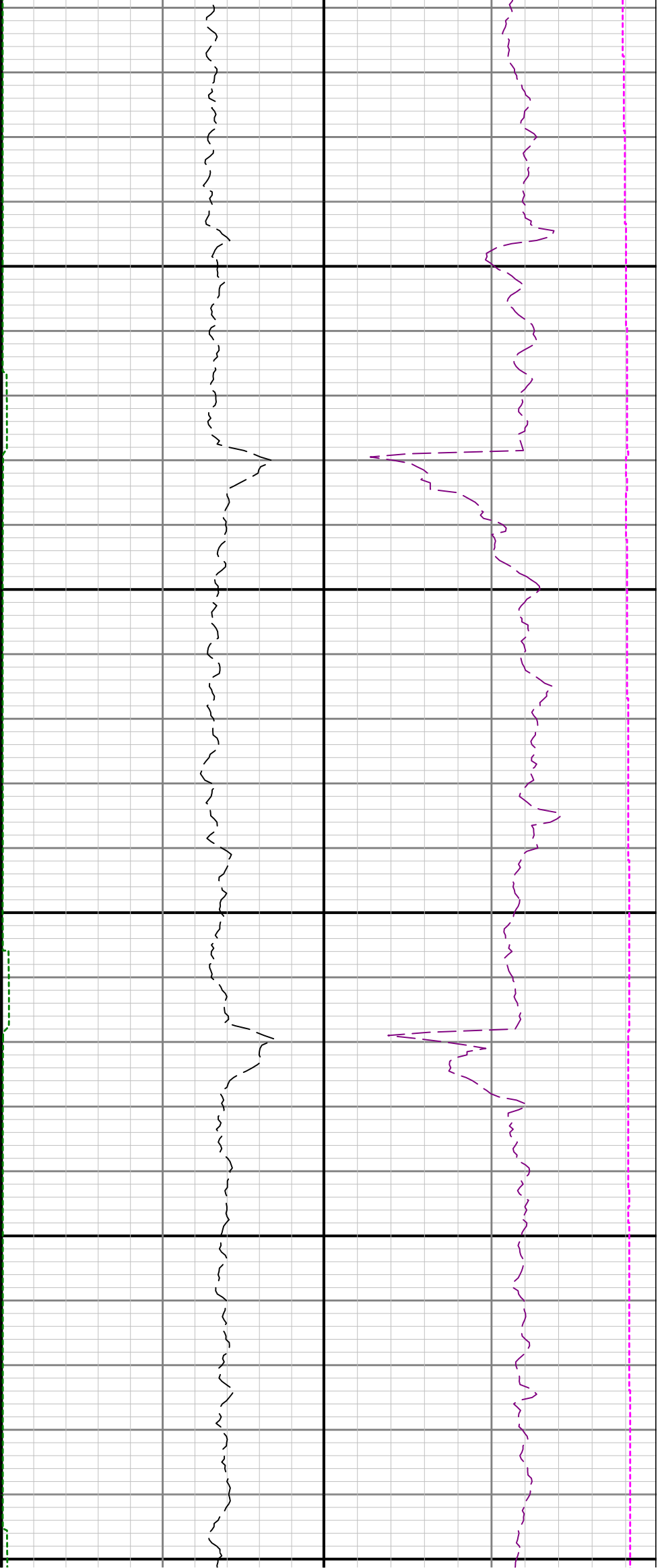

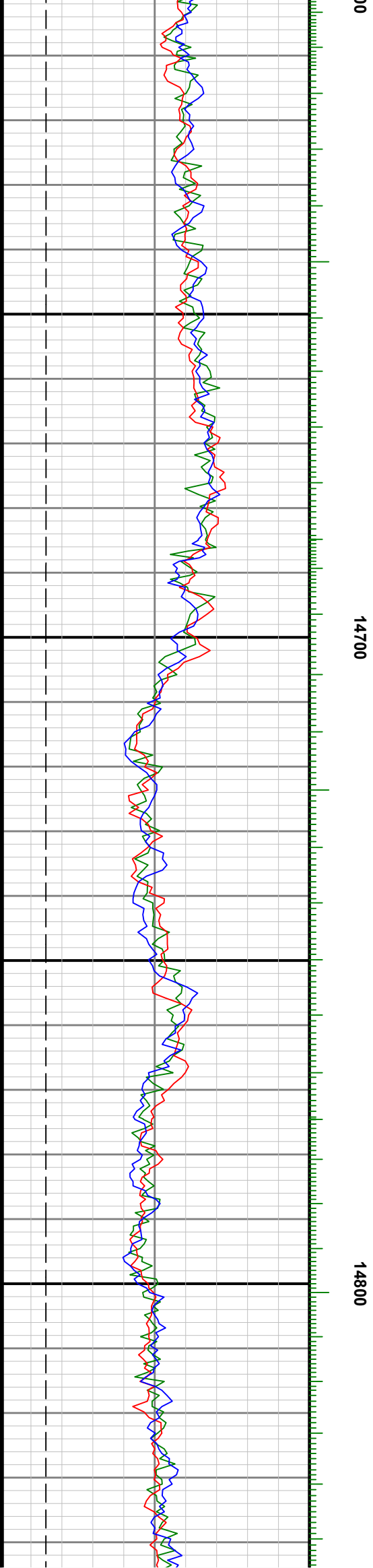
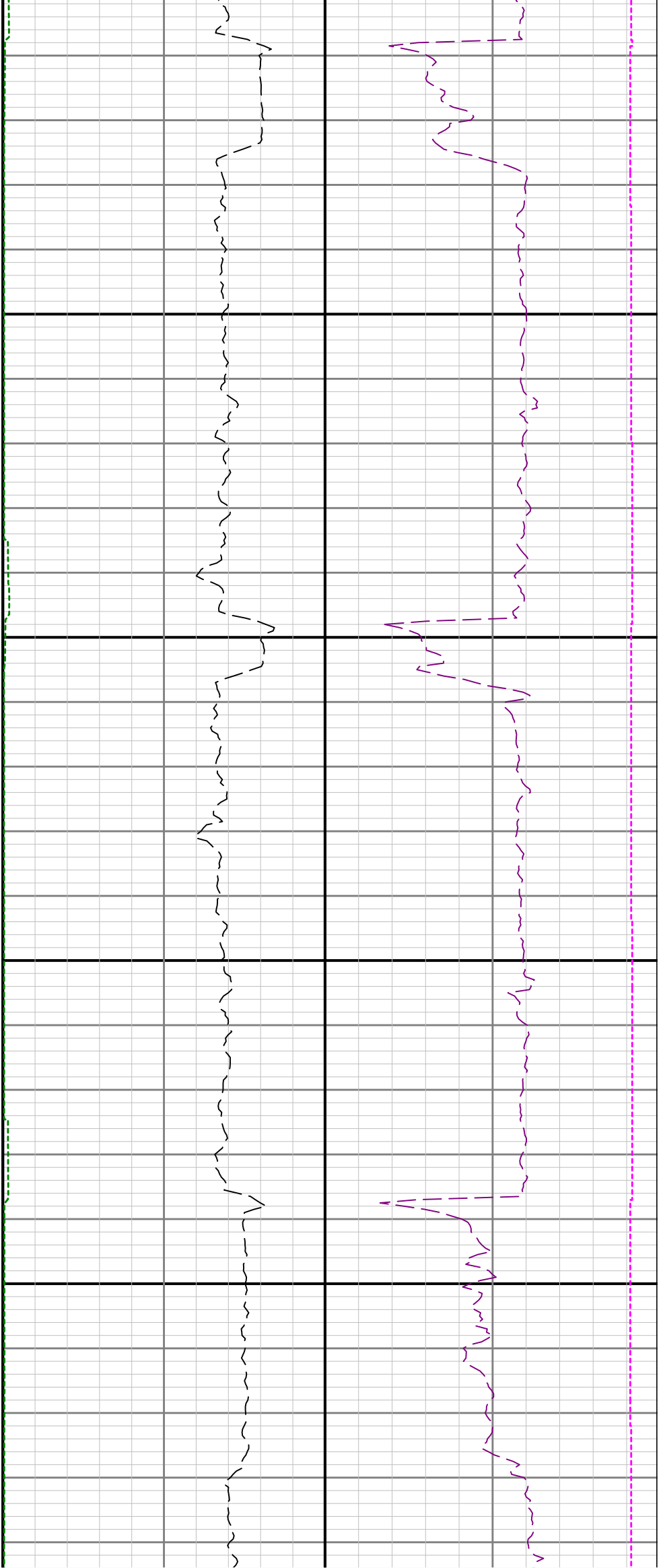

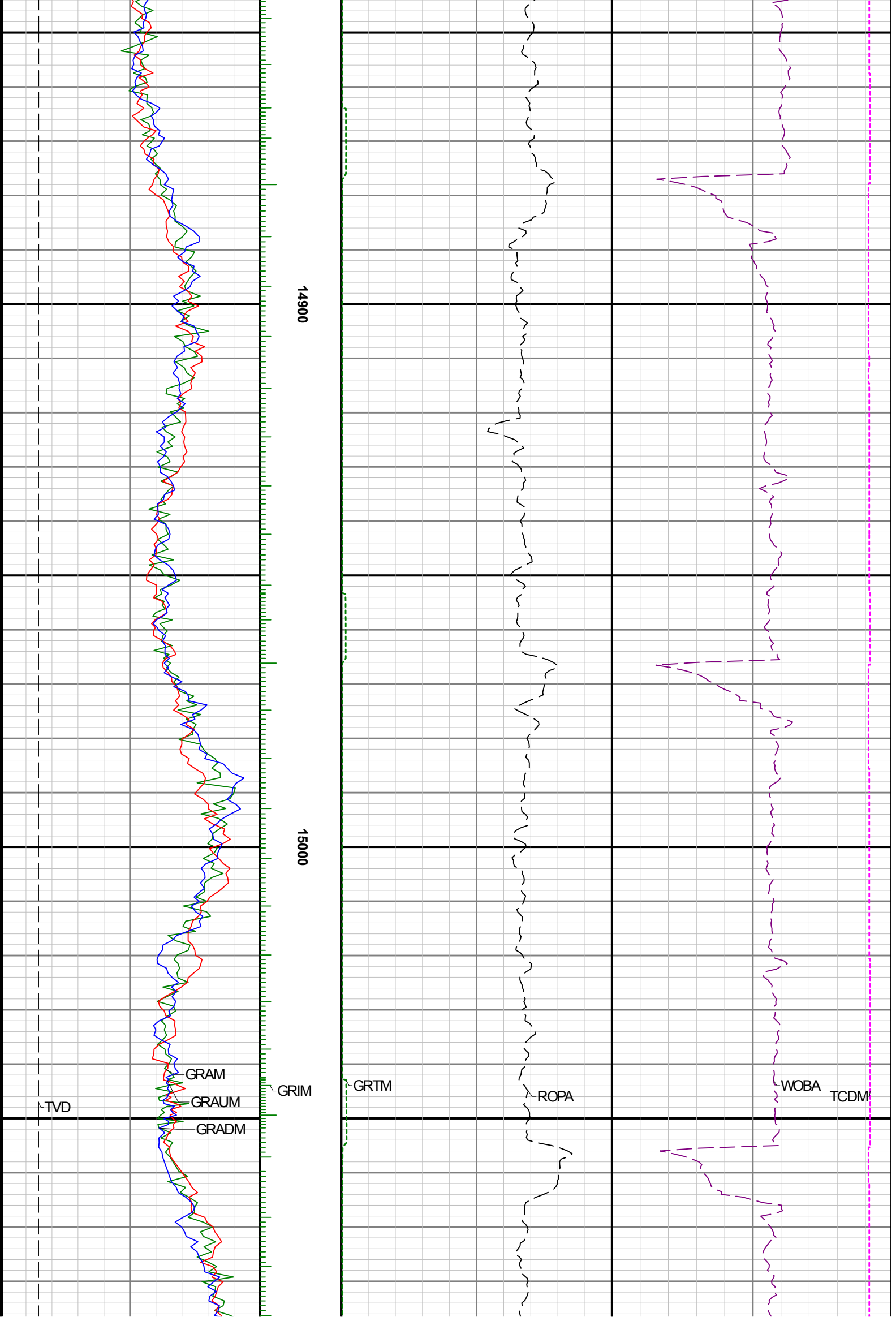

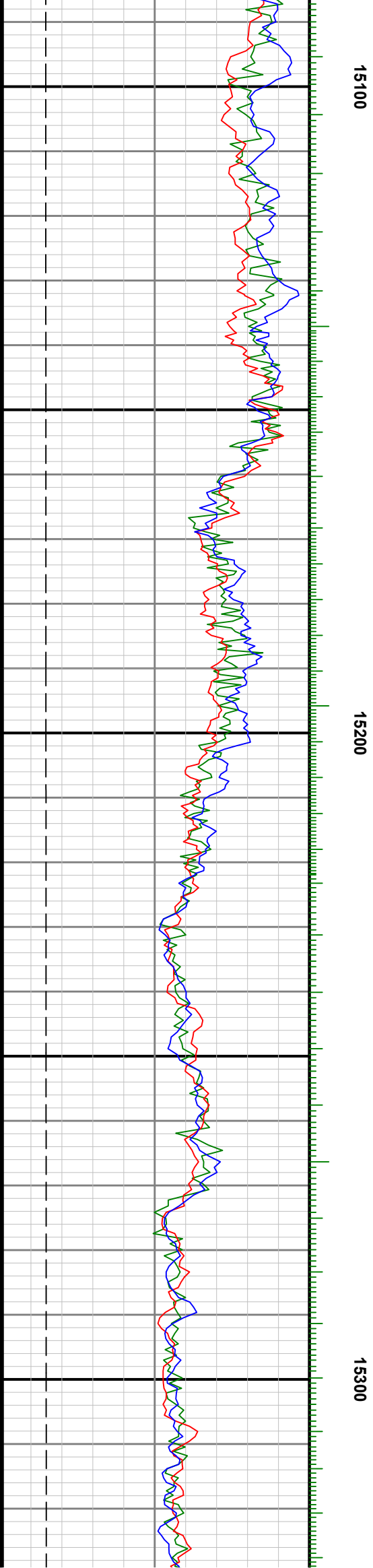
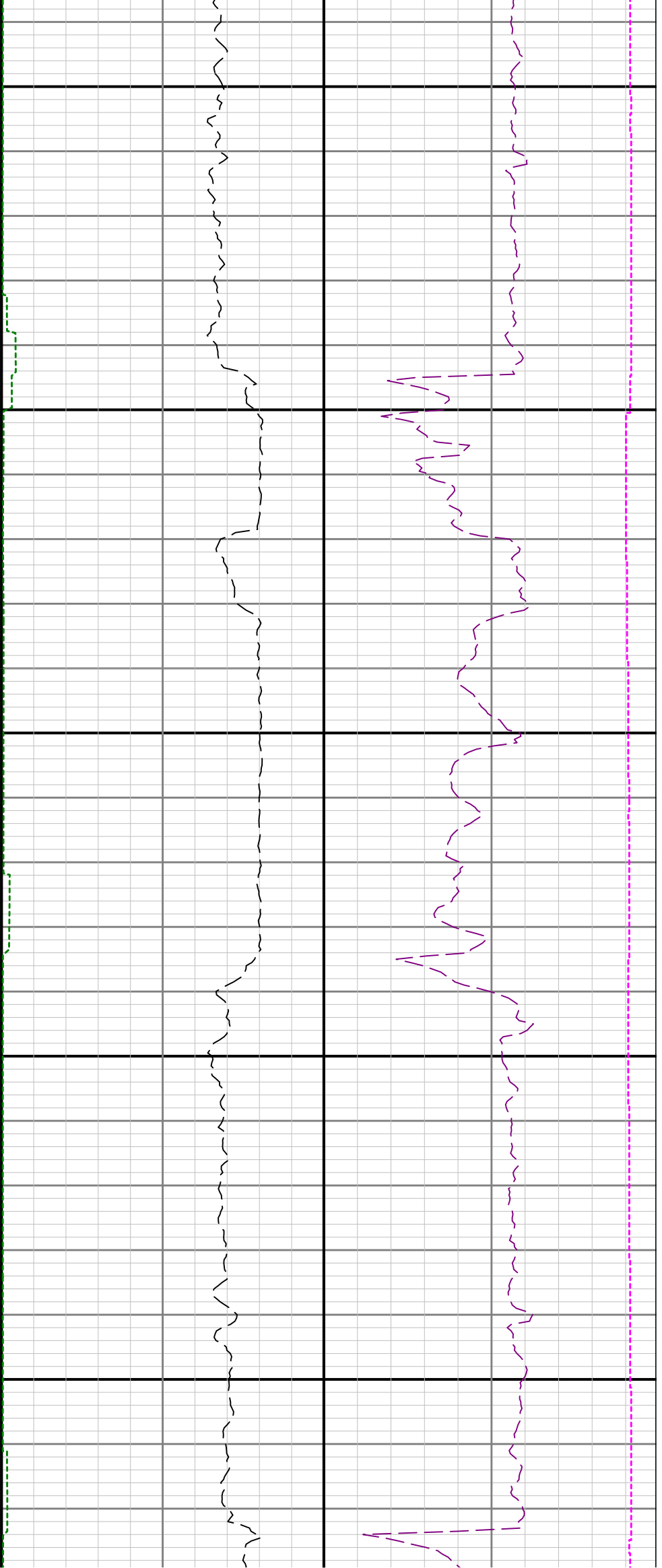

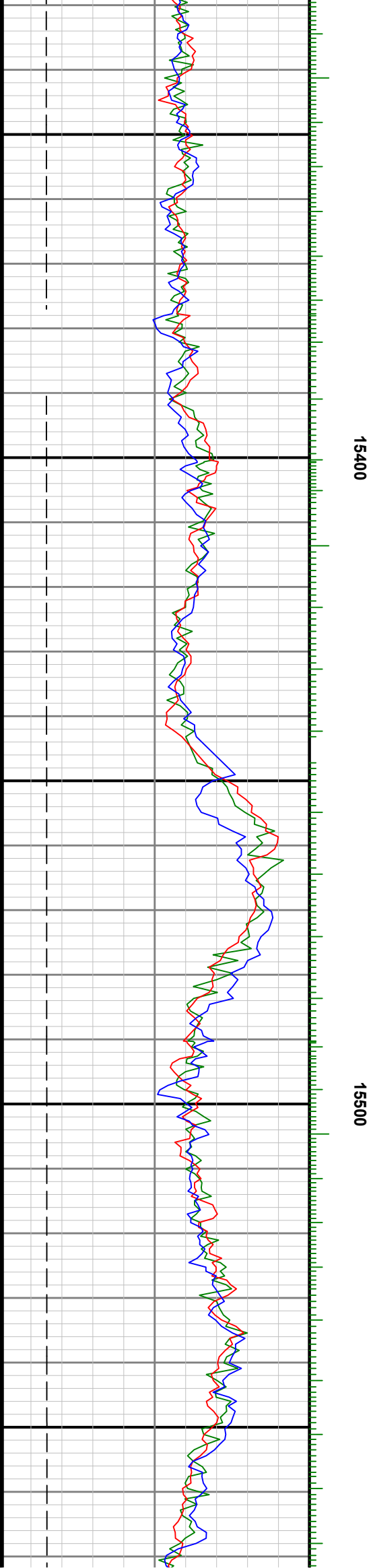
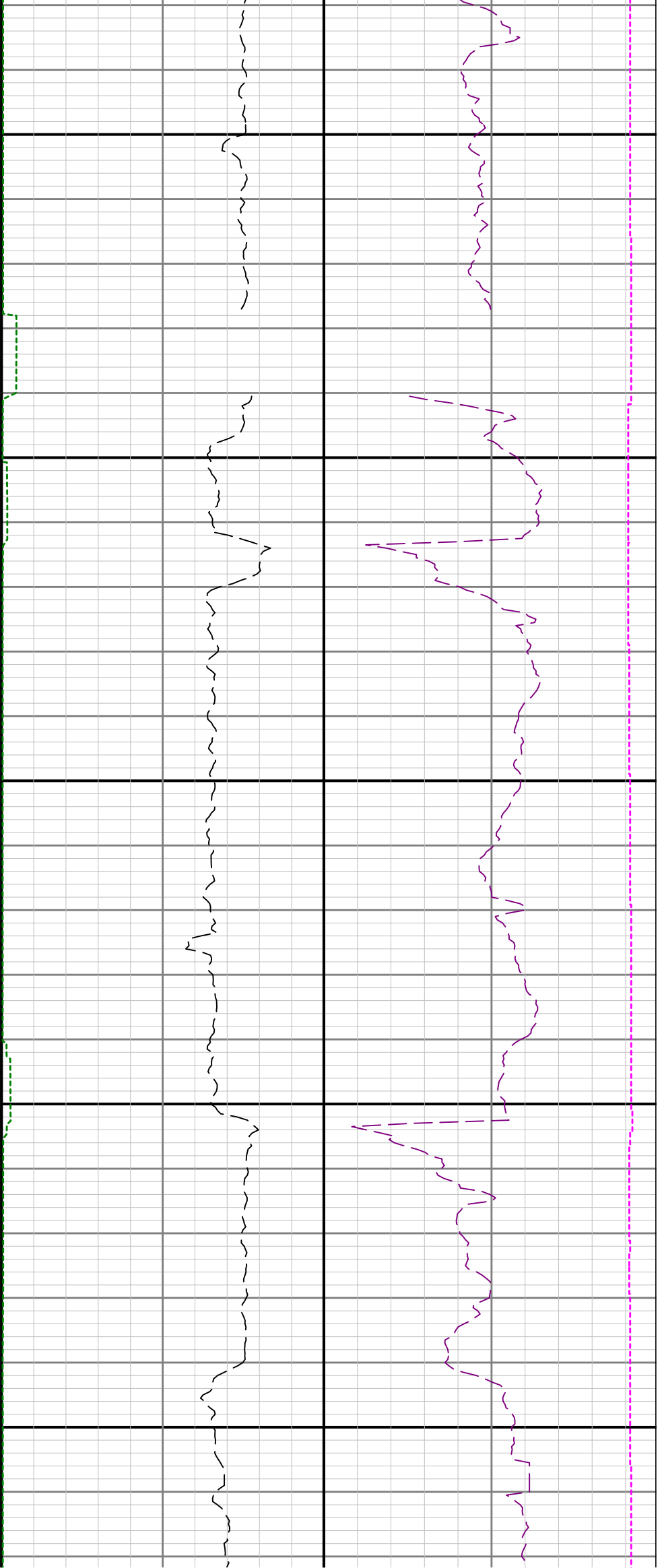

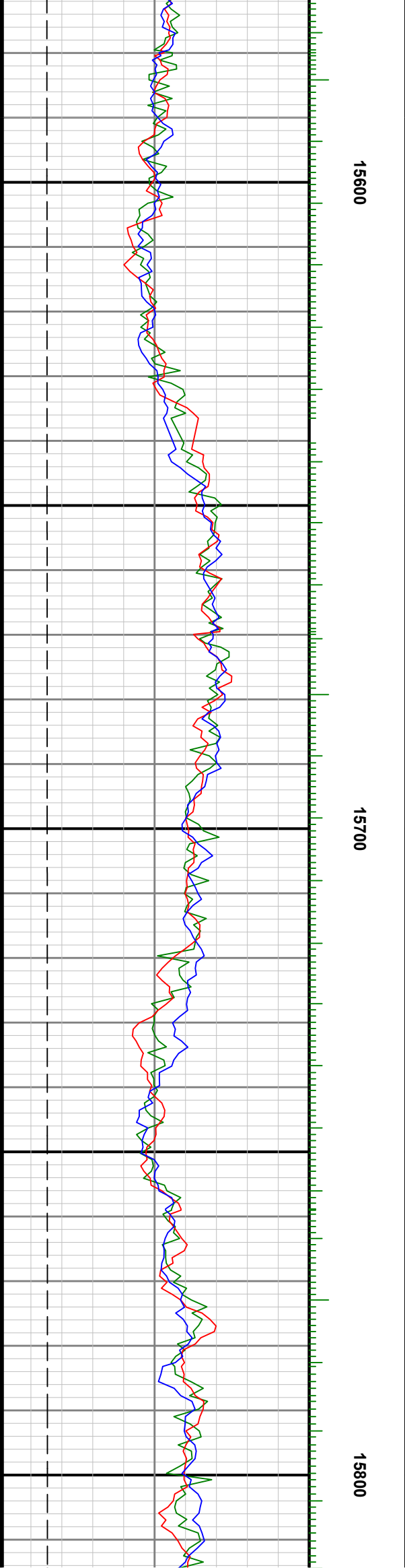
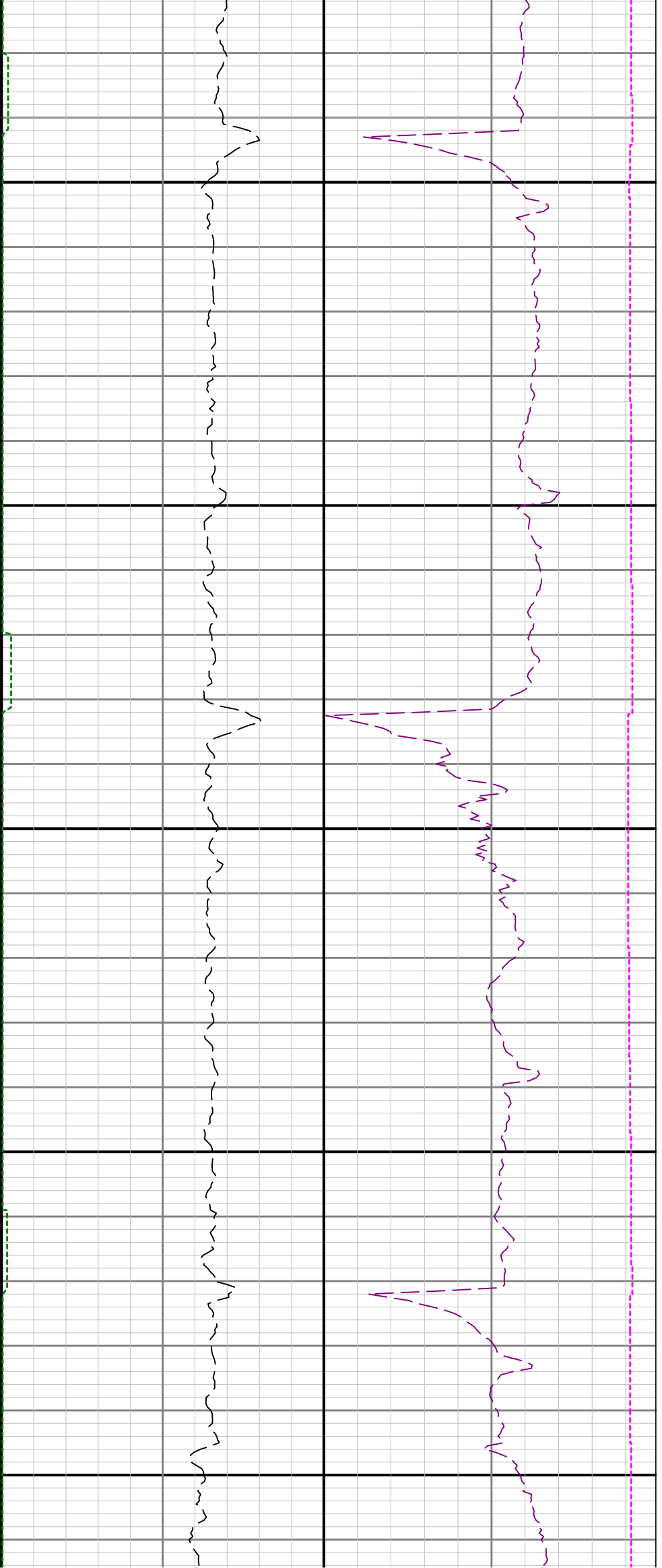

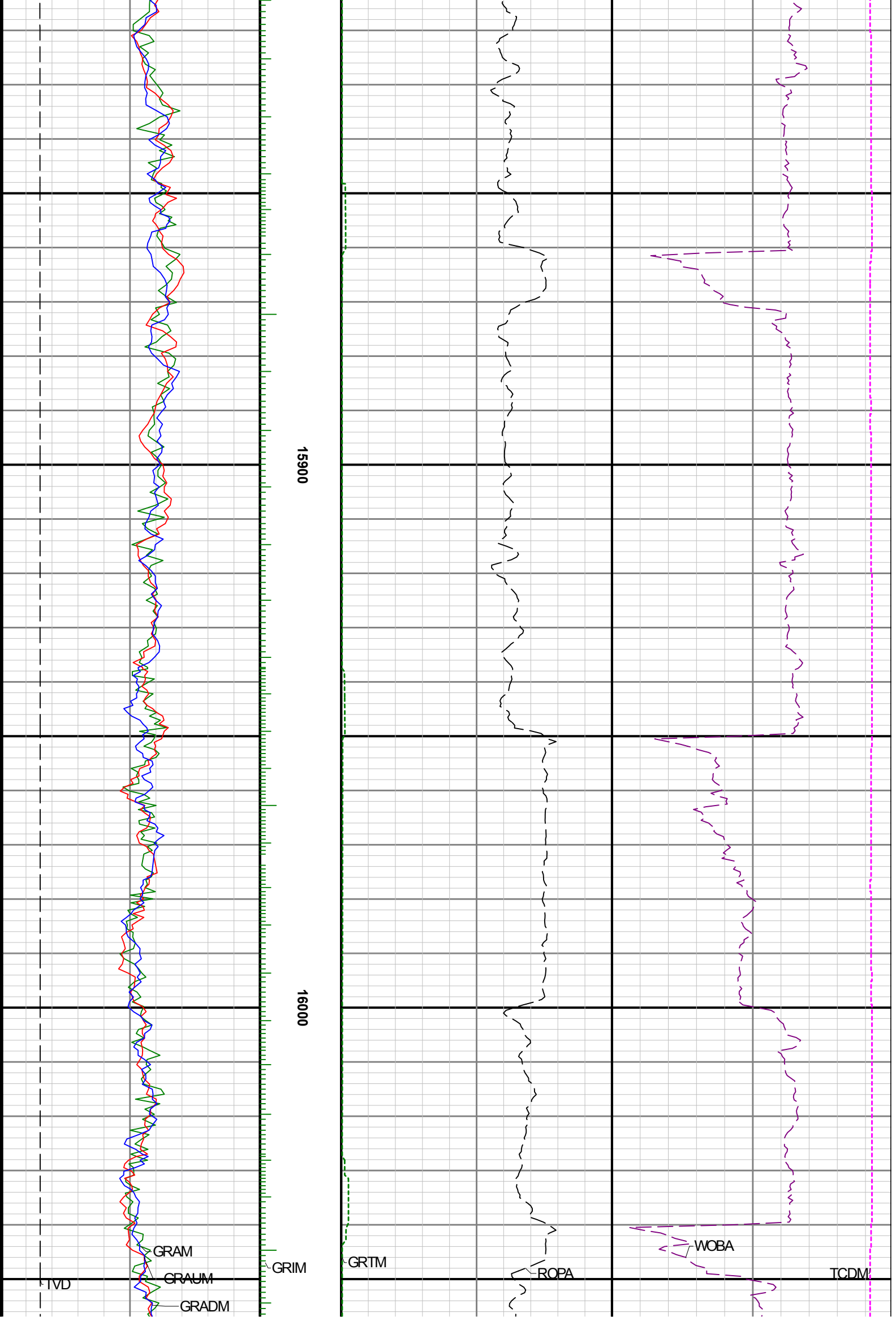

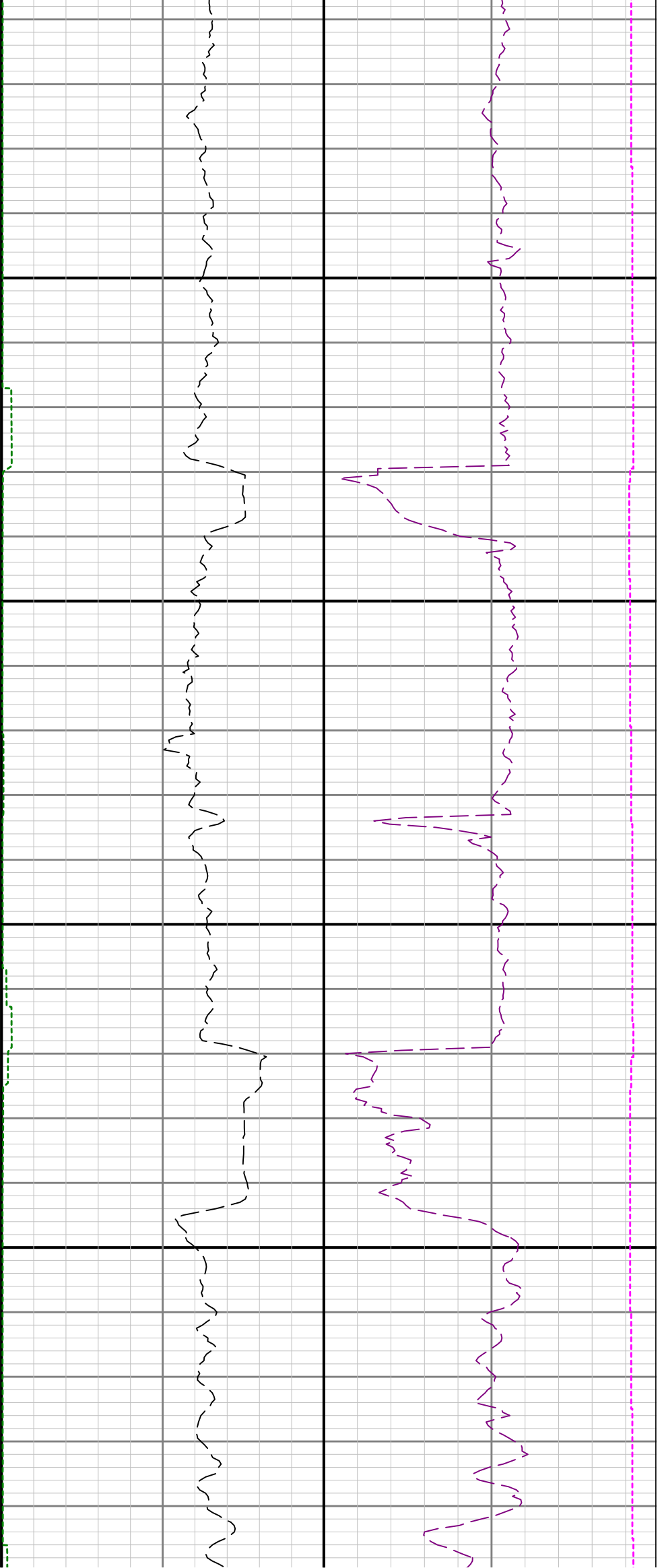

16100

16200

16

