

<<< Fold Here >>>
All interpretations are opinions based on inferences from electrical or other measurements and we cannot and do not guarantee the accuracy or correctness of any interpretation, and we shall not, except in the case of gross or willful negligence on our part, be liable or responsible for any loss, costs, damages, or expenses incurred or sustained by anyone resulting from any interpretation made by any of our officers, agents or employees. These interpretations are also subject to our general terms and conditions set out in our current Price Schedule.
Comments
<p>Log ran as per customer request Depth measured from Ground Level at 0 FT Depth referenced to Casing Tally reported Marker Joint at 6381 FT Adjusted -19 FT to correlate with Marker Joint Set RBP at 6750 FT Log ran from deep as possible to Surface Log ran with 2500 PSI Surface Induced Pressure Logging tools were clean and free of debris upon completion of operations</p> <p>Thank you for choosing Reliance Oilfield Services, LLC!!</p>

Database File src energy_falken 9n-9c-l_rbl_02-28-18\src energy_falken 9n-9c-l_rbl_02-28-18.db
 Dataset Pathname Main.3
 Presentation Format ros_radri
 Dataset Creation Thu Mar 01 08:25:29 2018
 Charted by Depth in Feet scaled 1:240

Gamma Ray	0	3' Amplitude (mV) 100	5' Variable Density Log	Sector Map	0	Average Amplitude 100
(GAPI) 120		3' Amplitude x 5	200			Minimum Amplitude
Casing Collar Locator	0	(mV) 20			0	100
Temperature (degF) 20		3' Travel Time				Maximum Amplitude
Line Speed	650	(usec) 150			0	100
(ft/min) 150						
Line Tension (lb) 2000						
Differential Temperature						
(degF) 2						

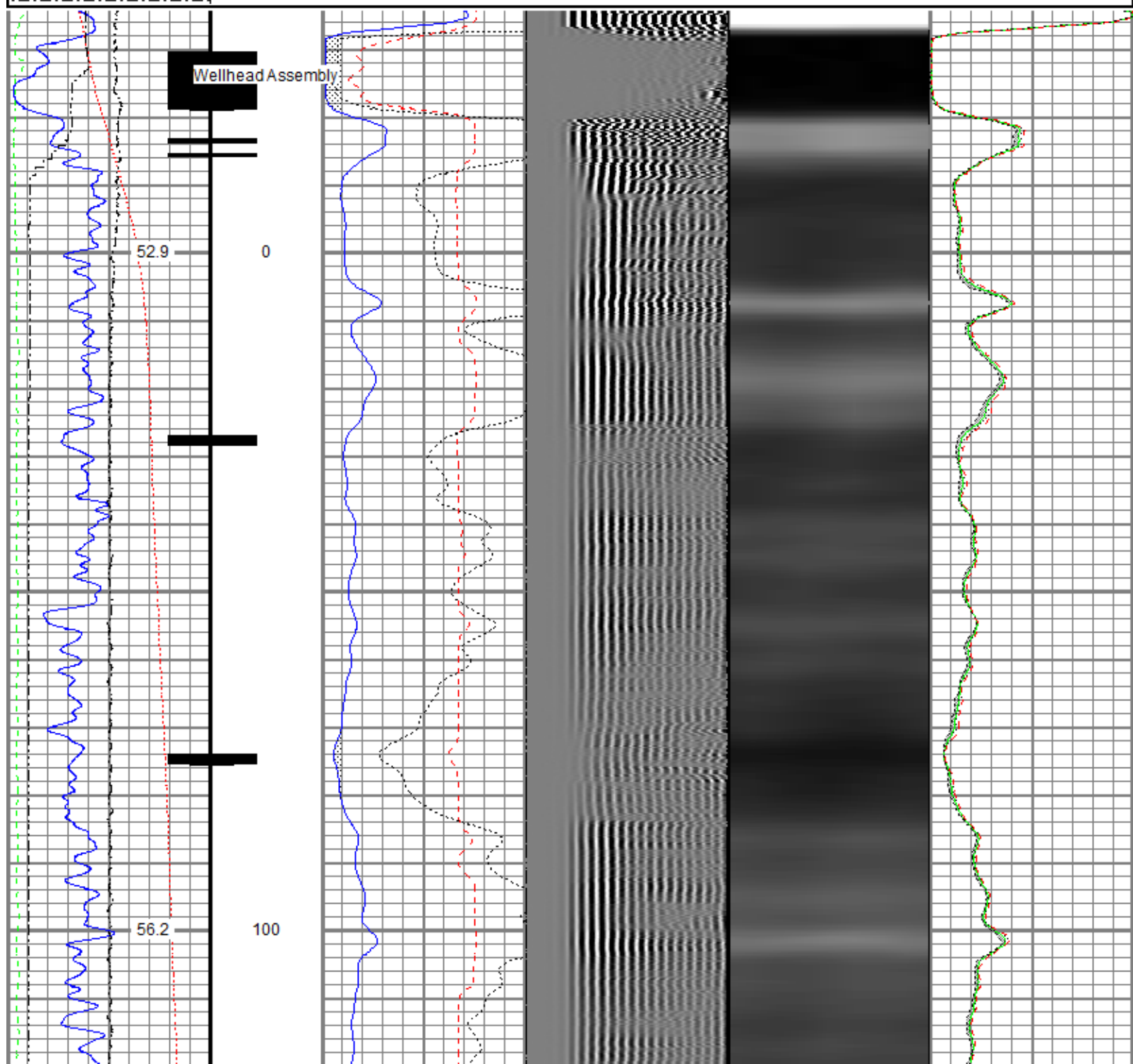

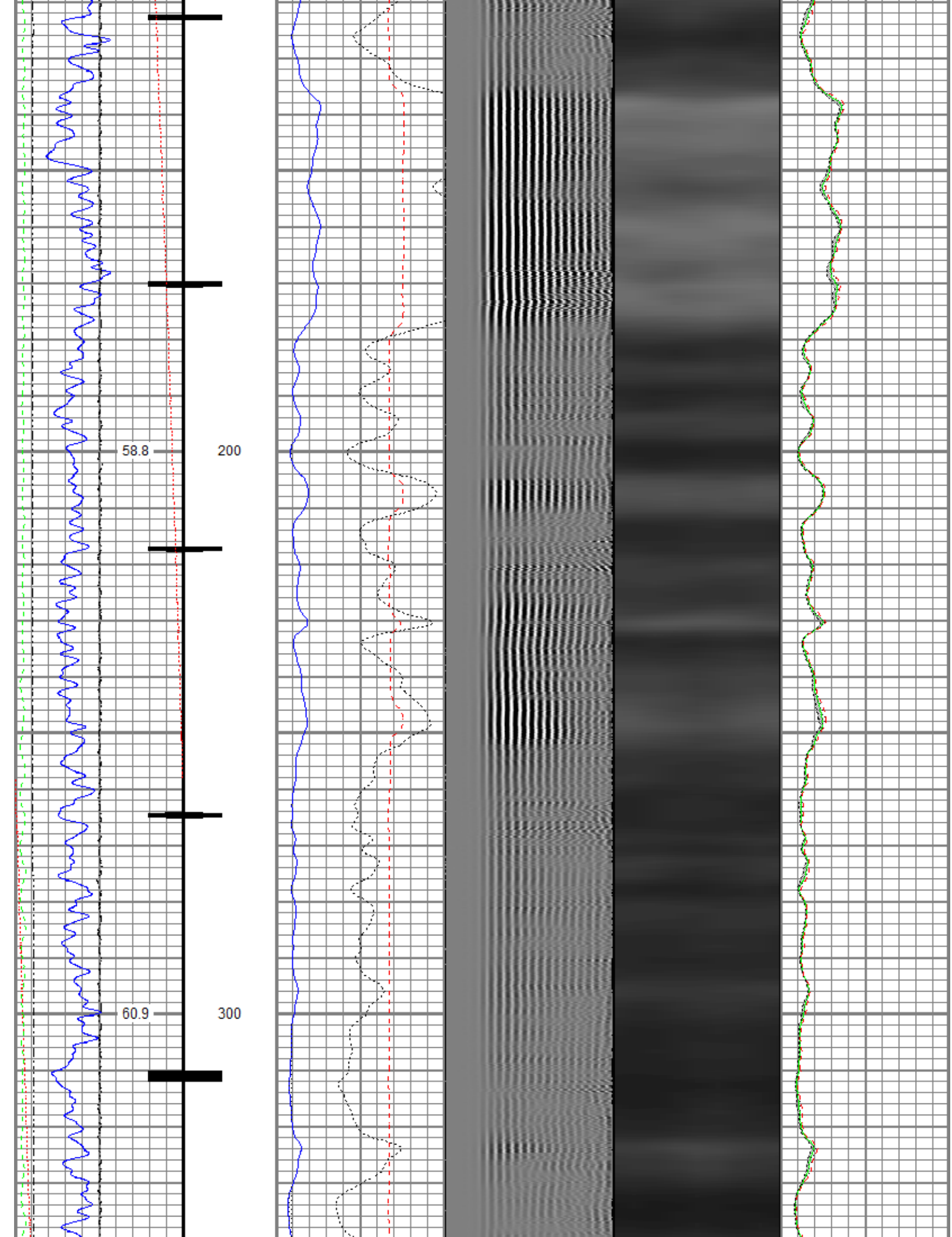

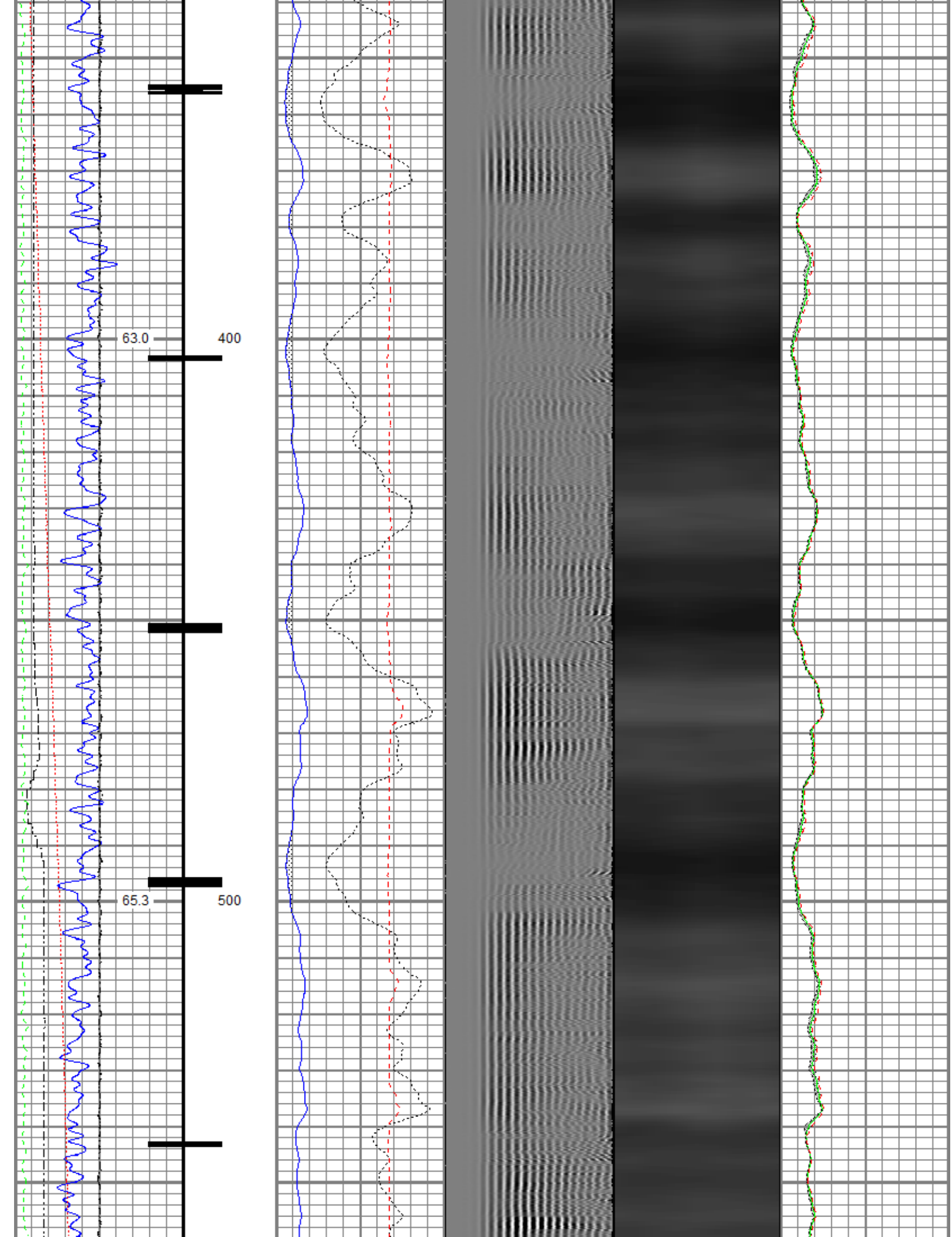

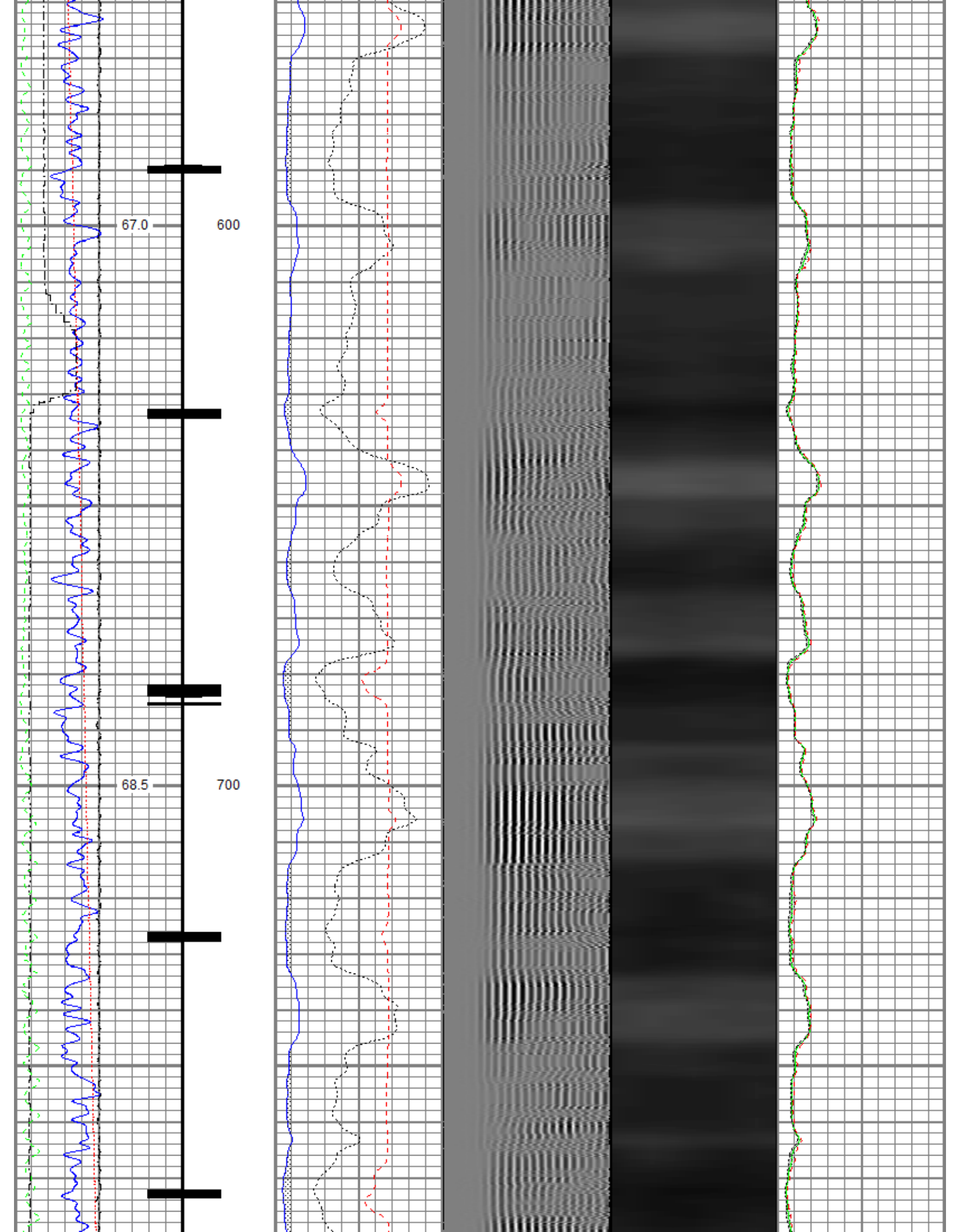

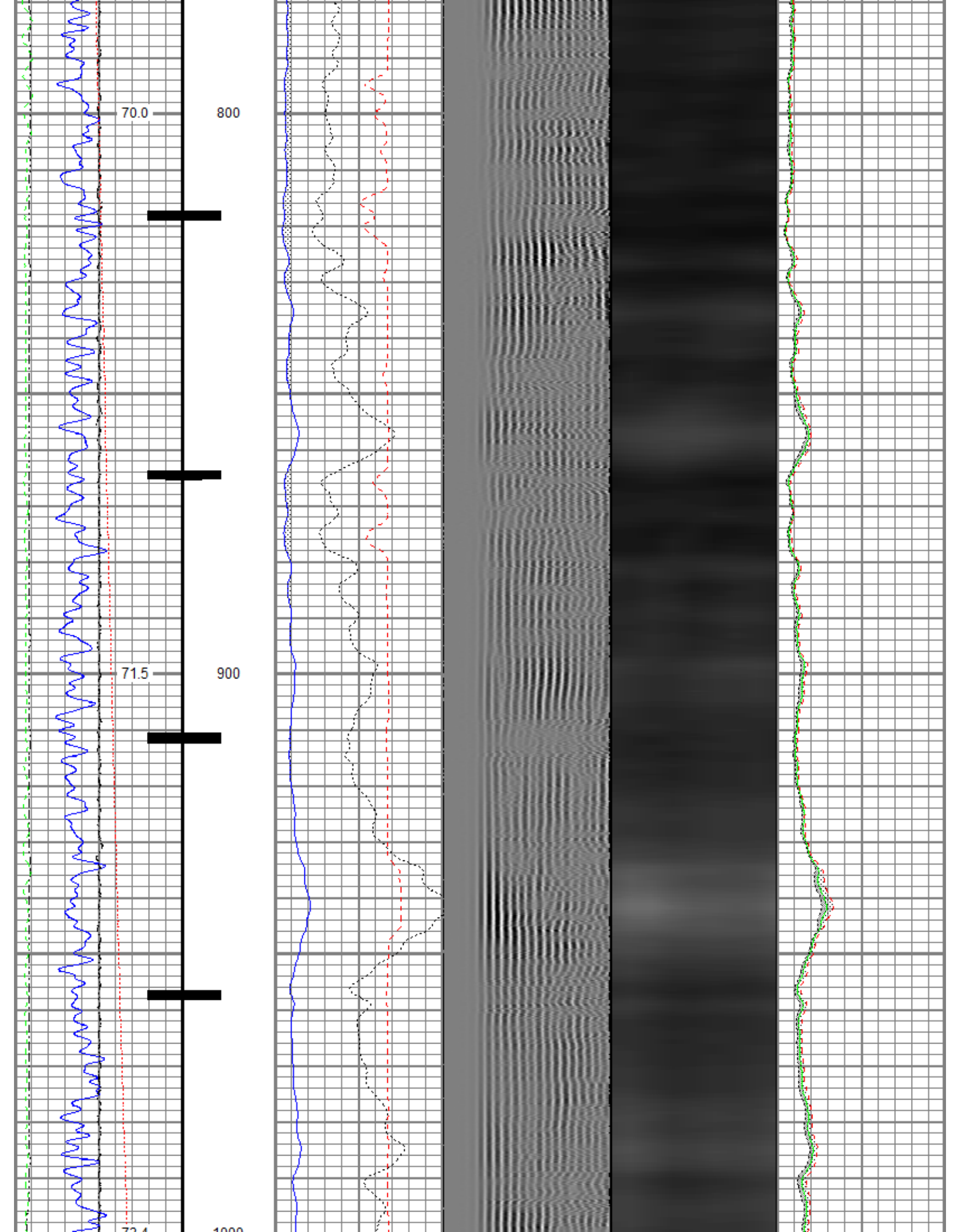

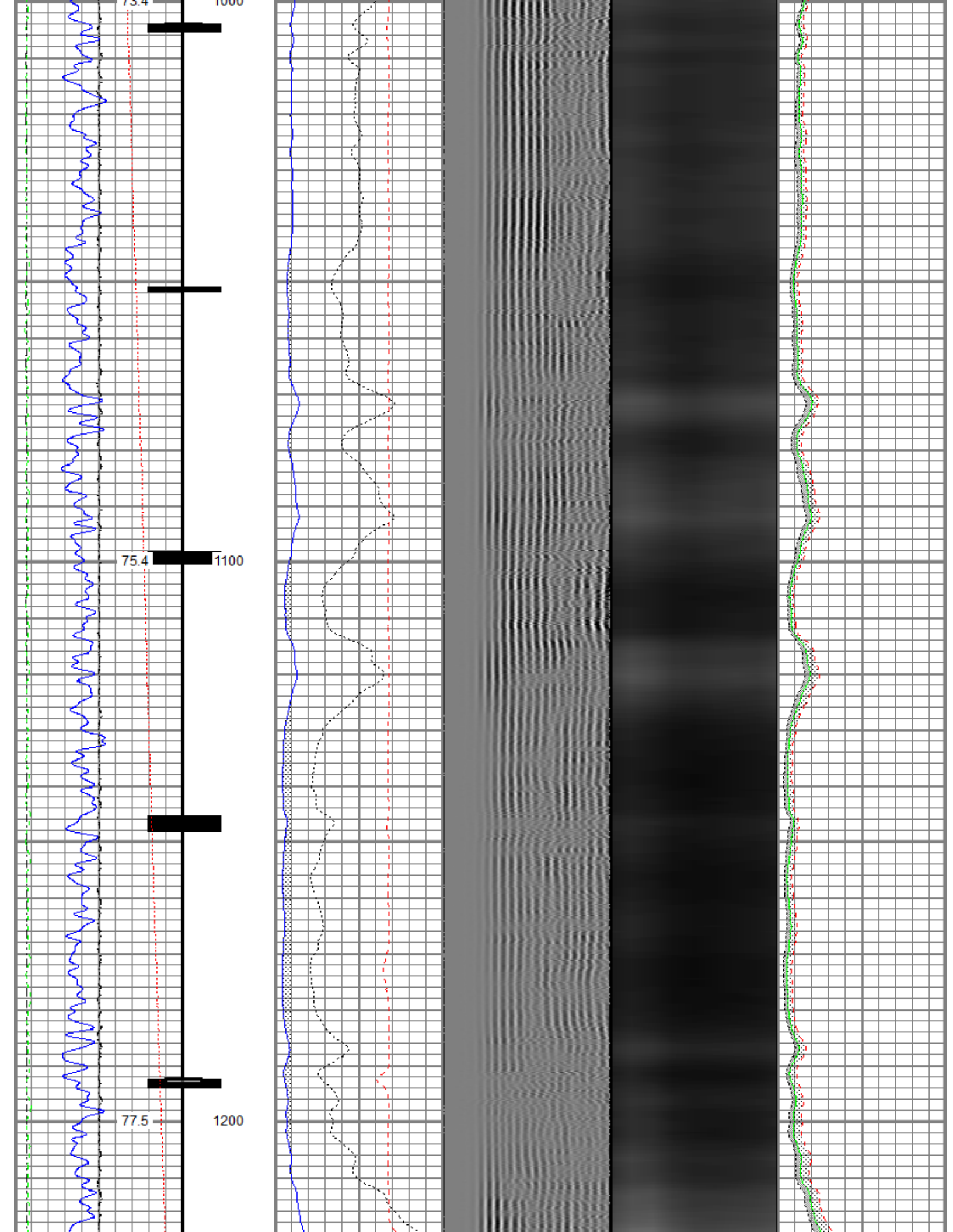

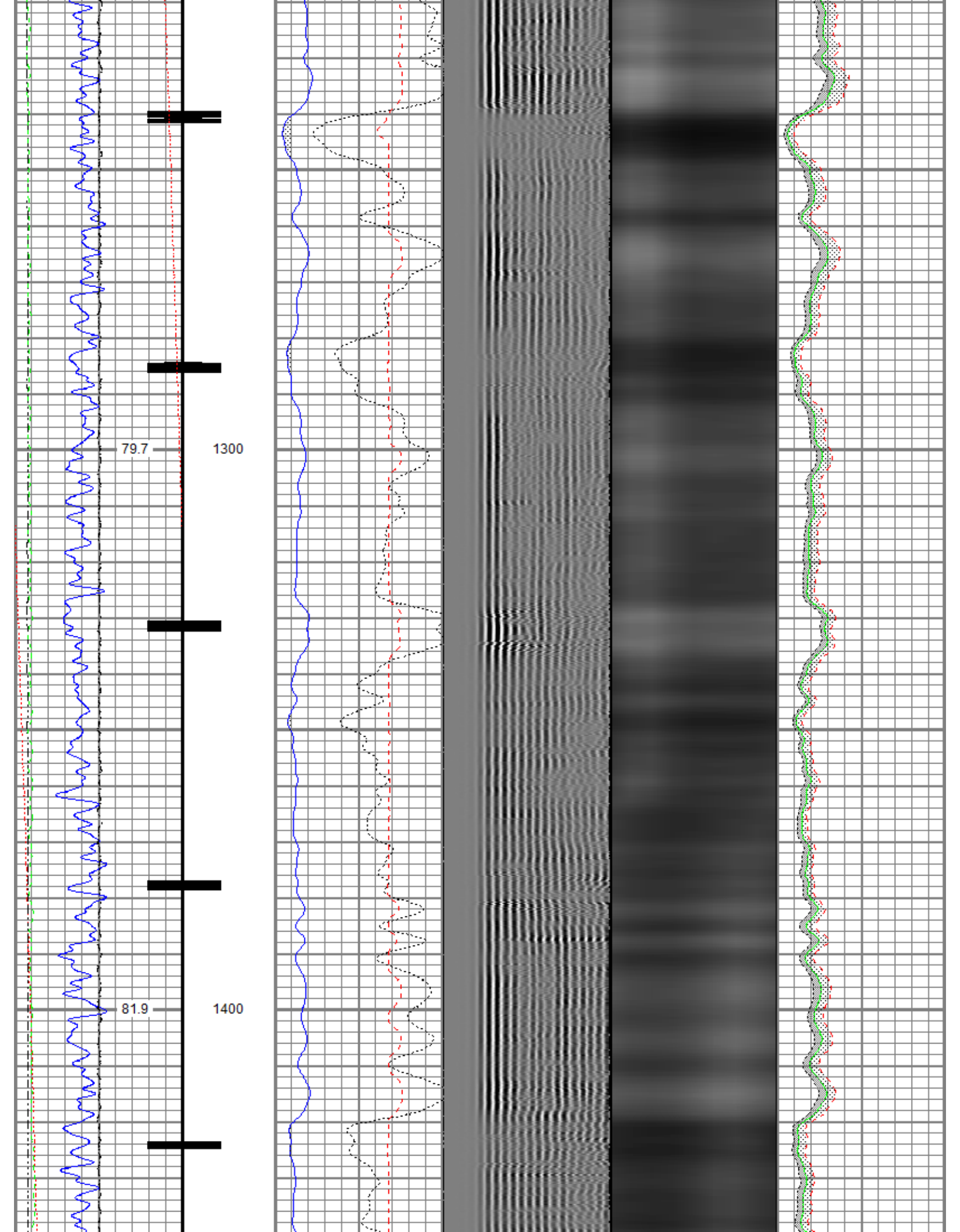

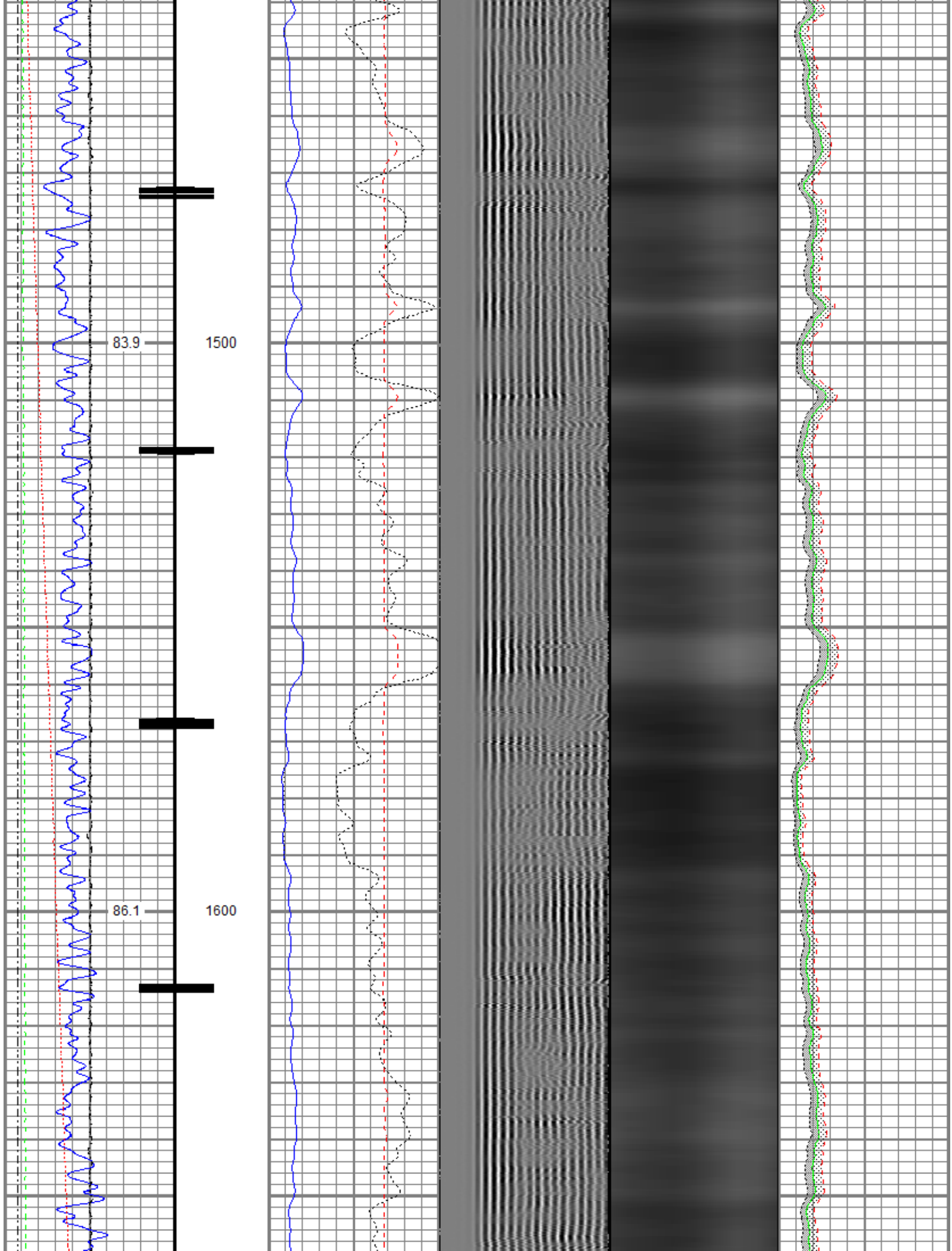

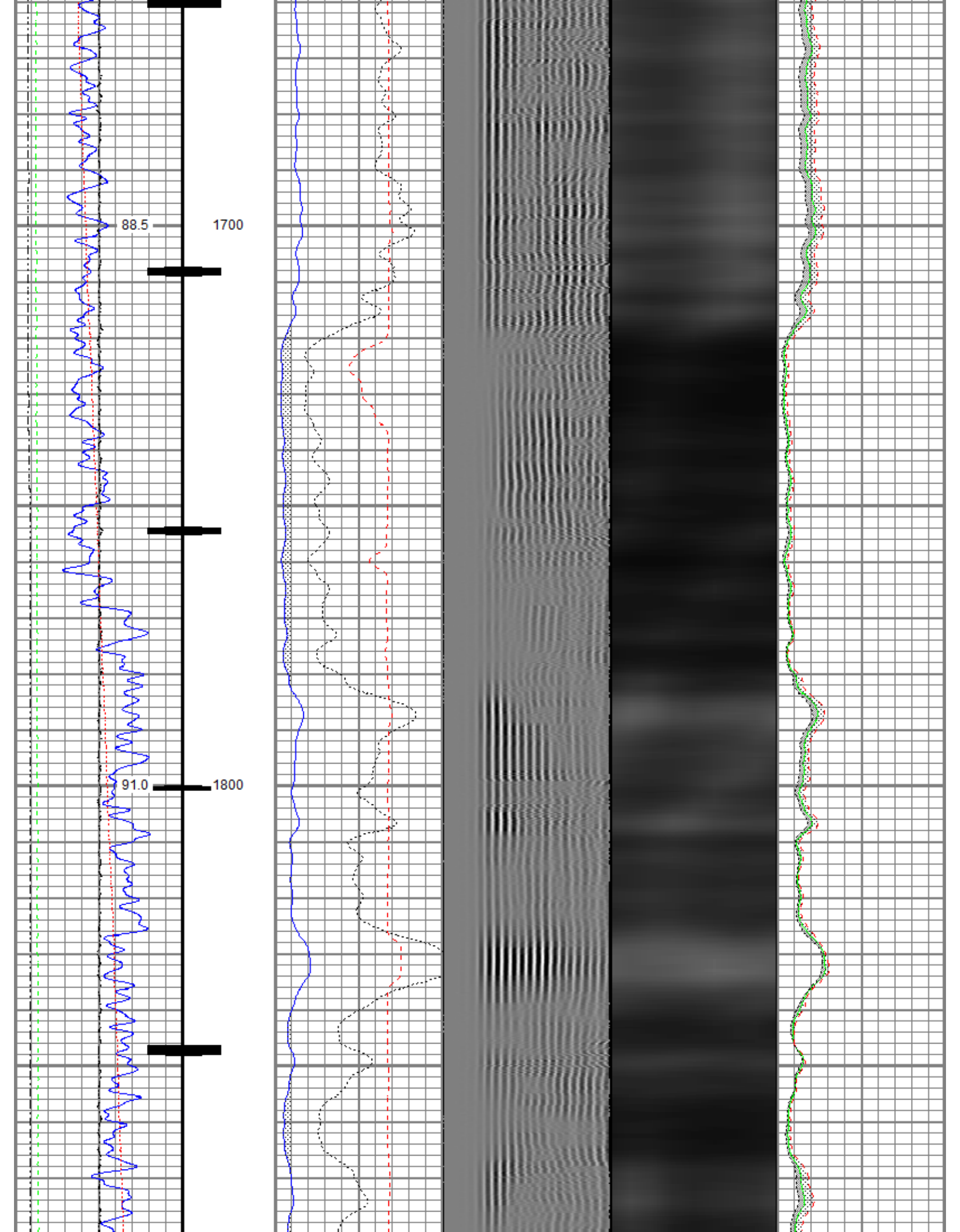

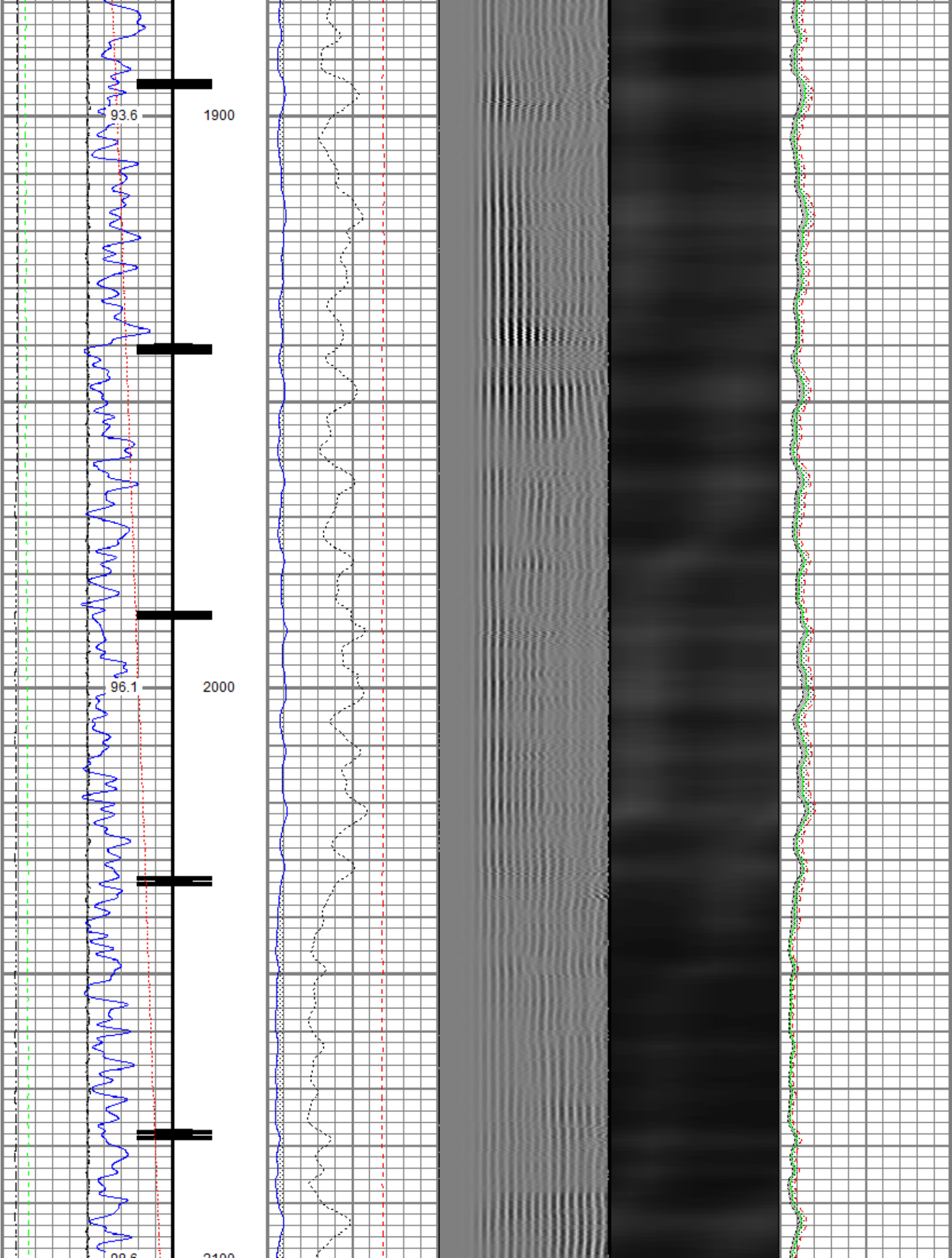

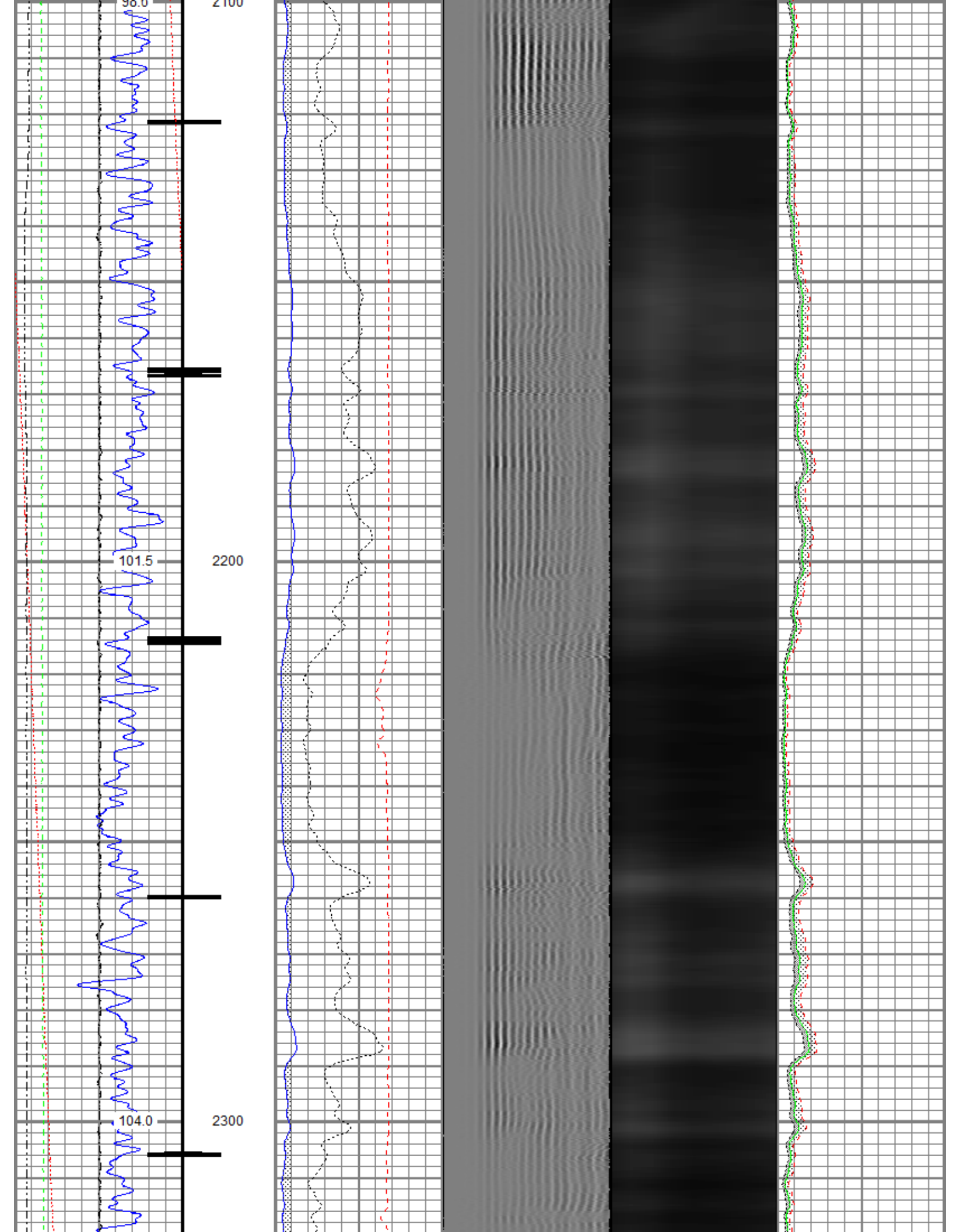

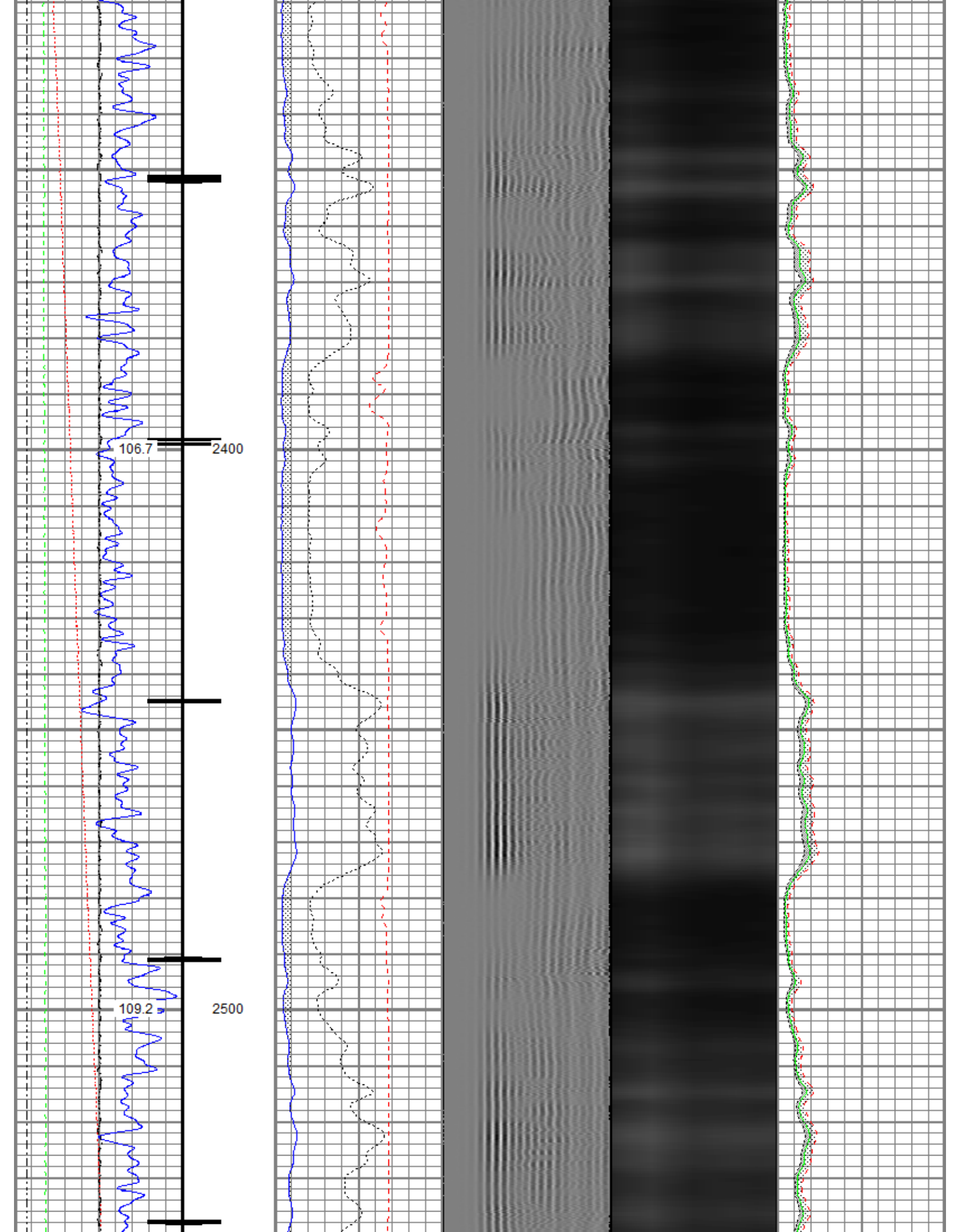

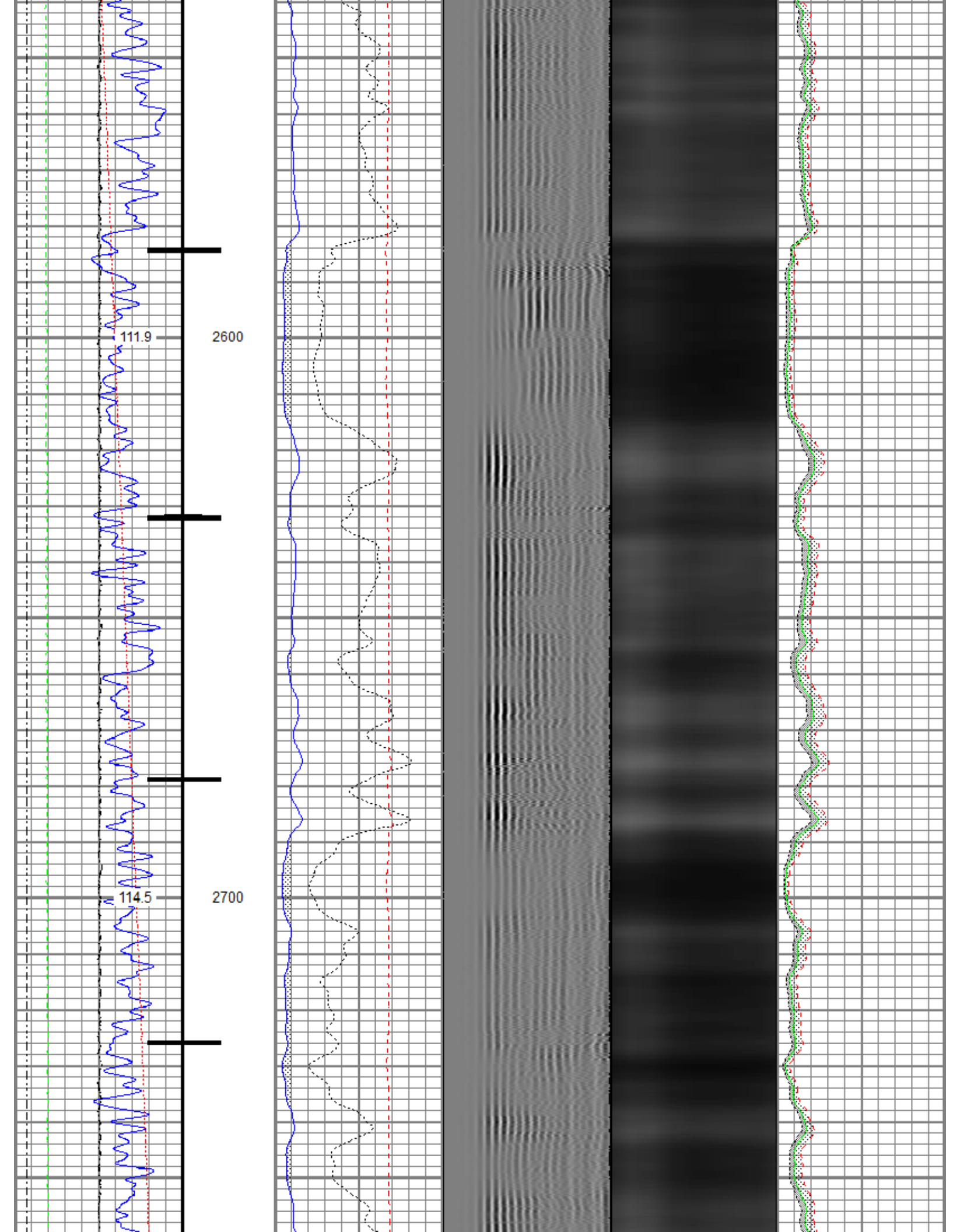

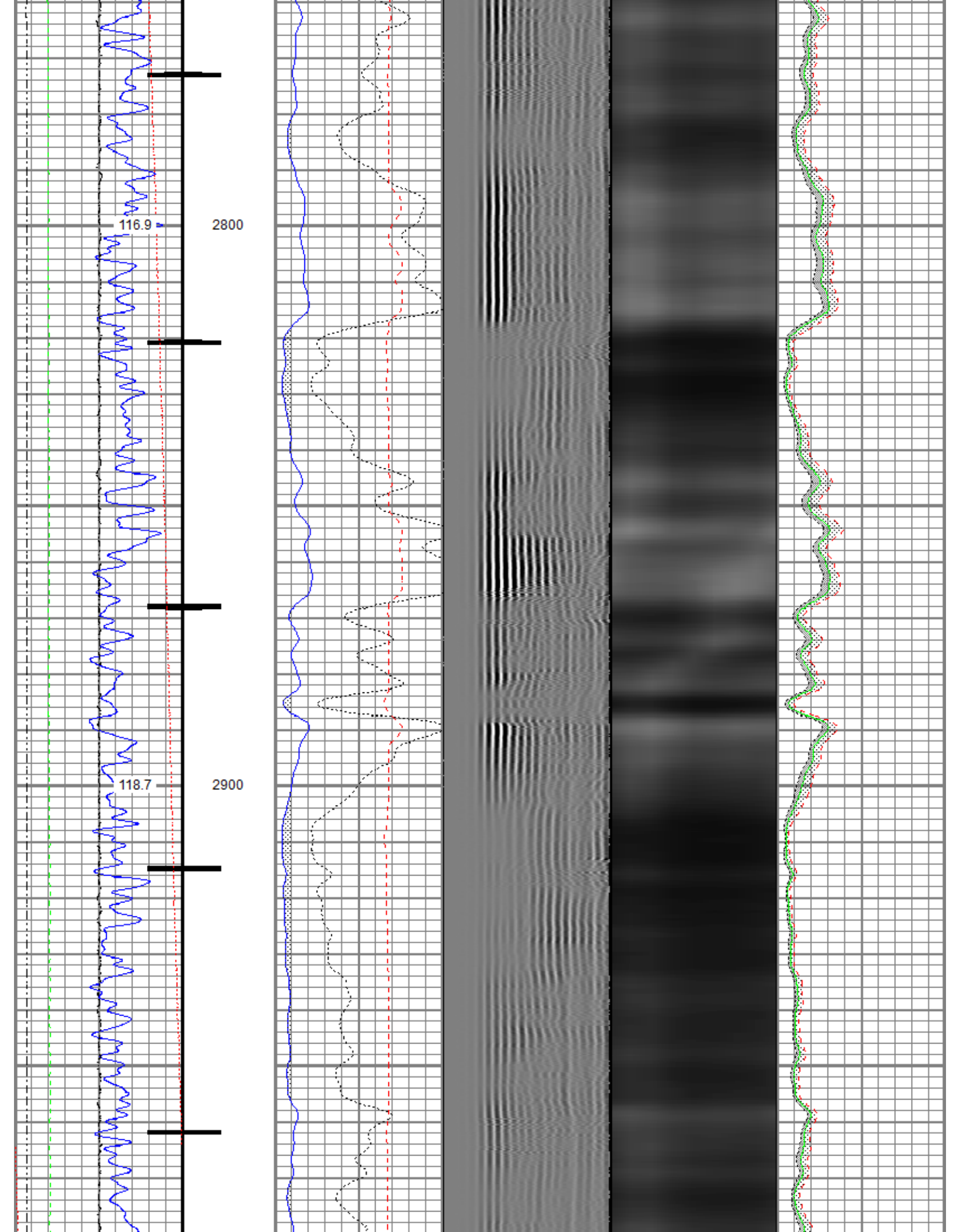

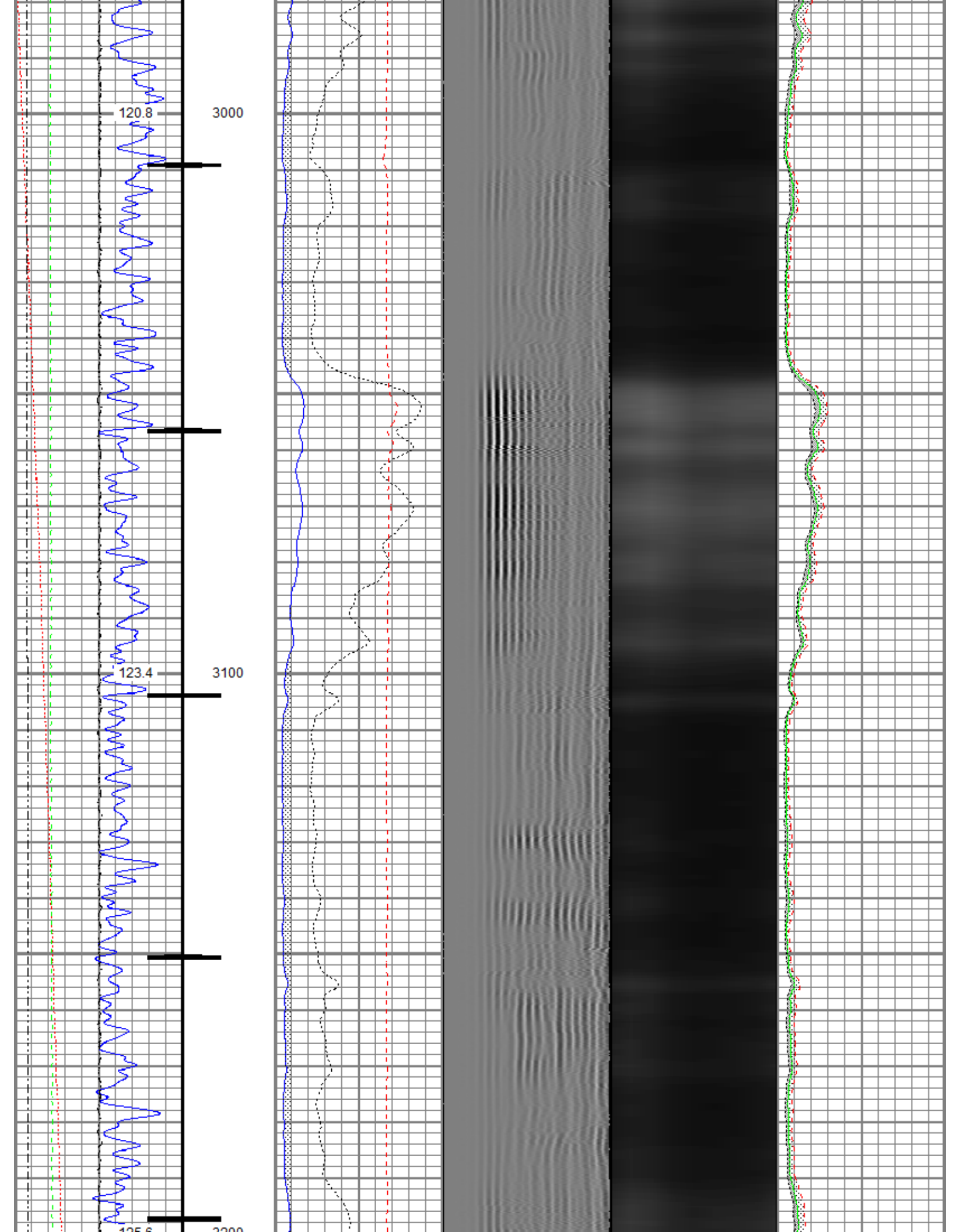

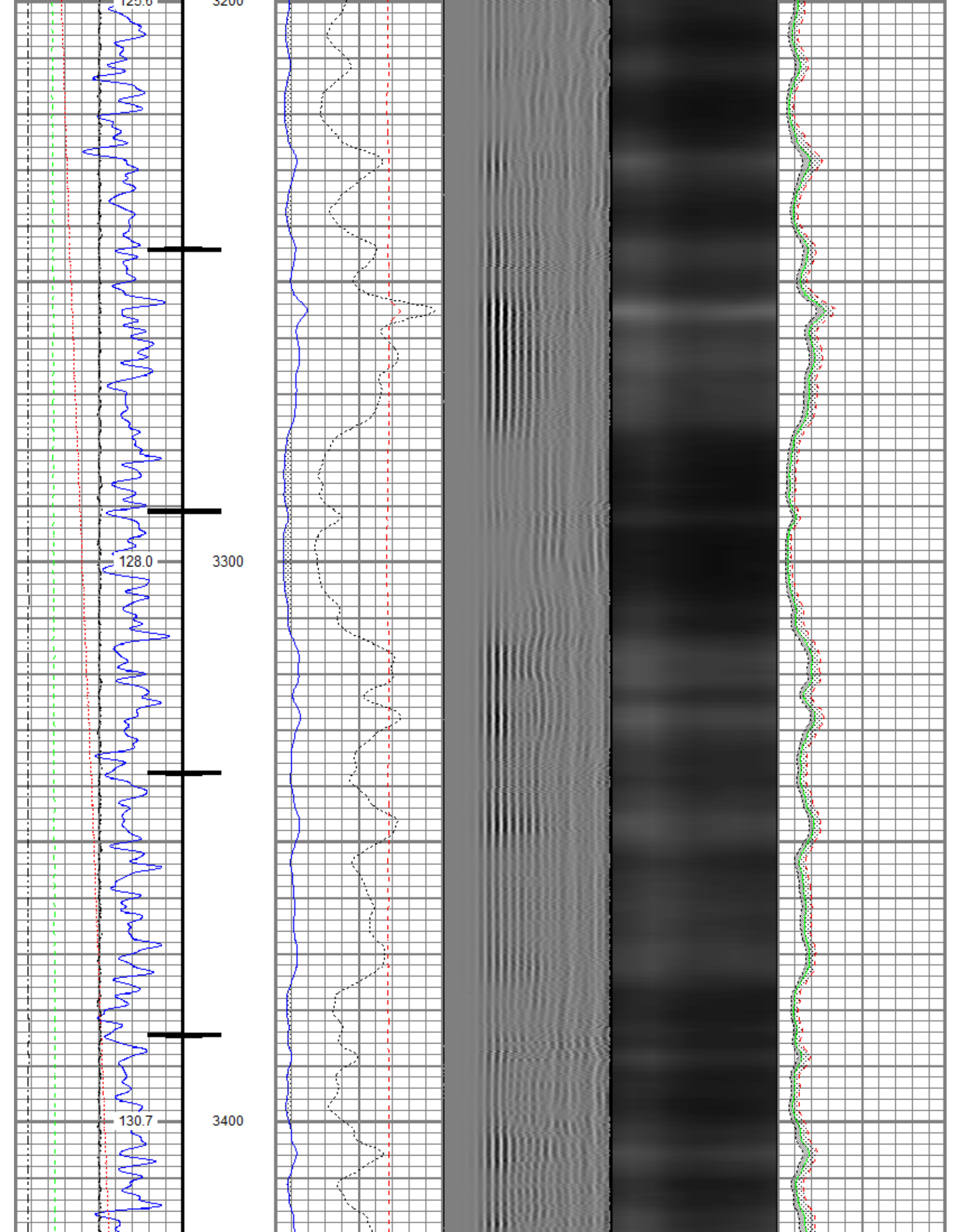

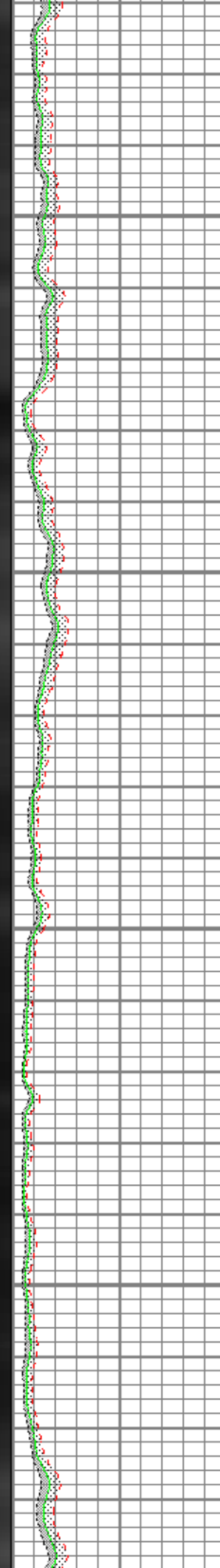
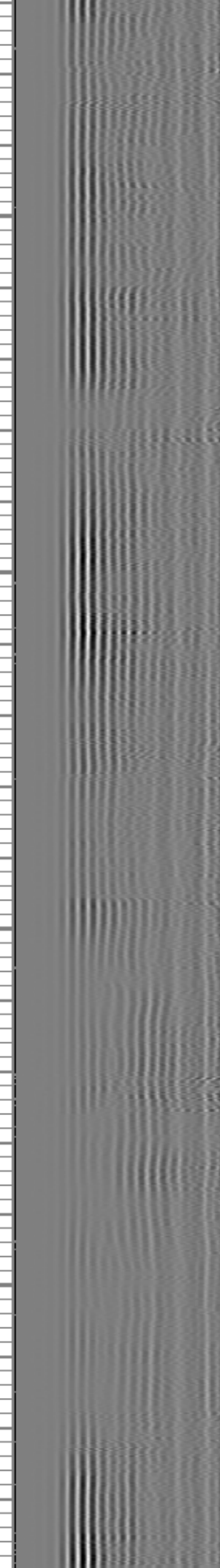
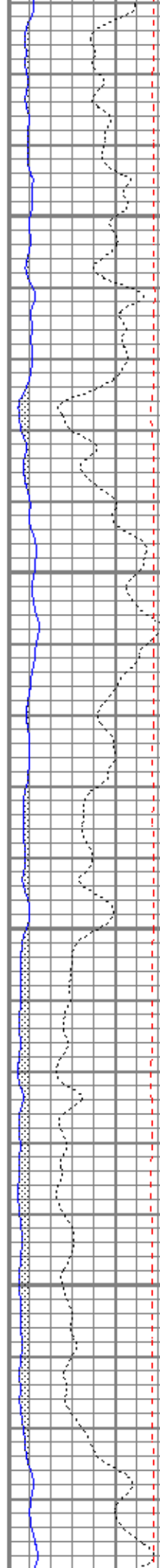
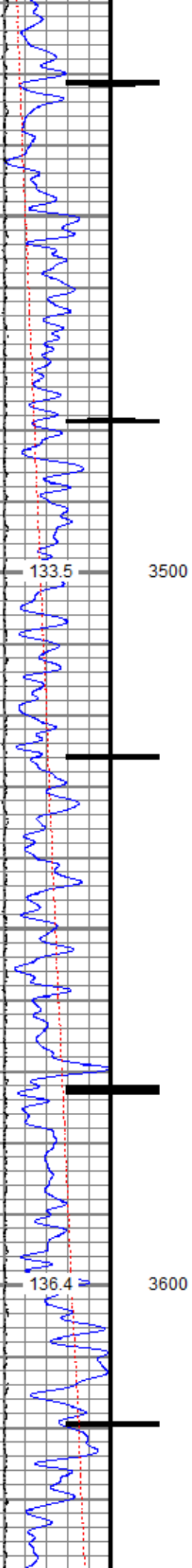

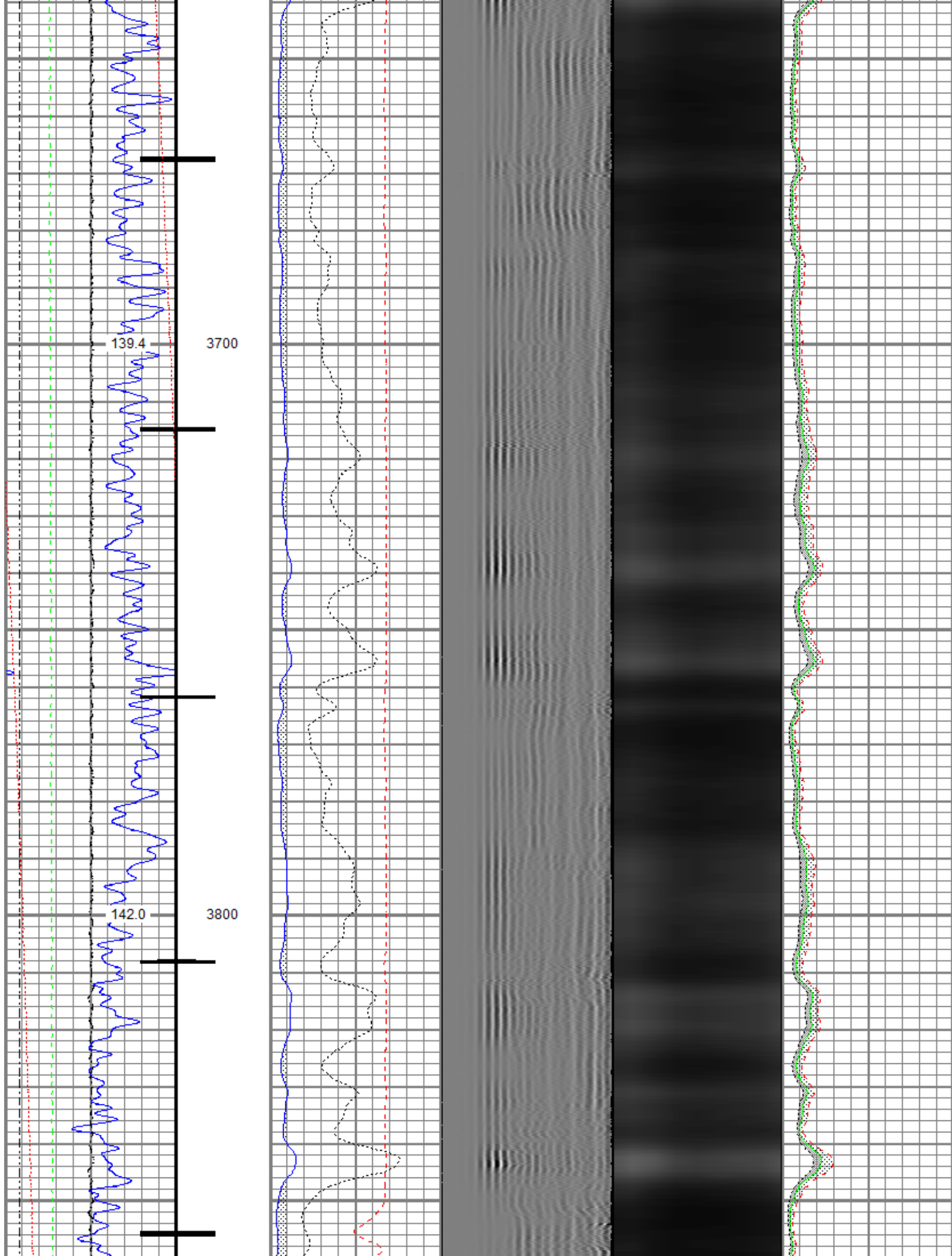

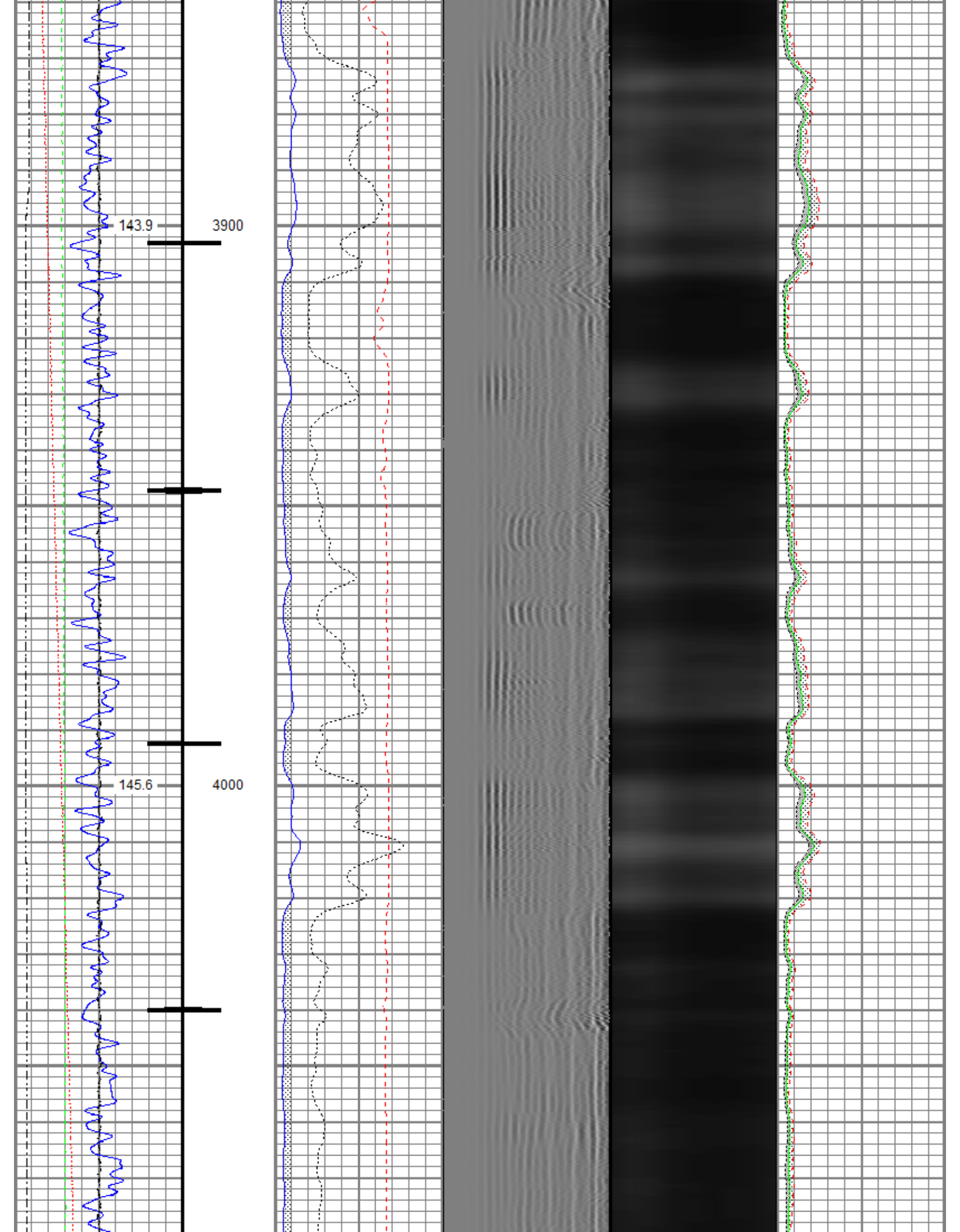

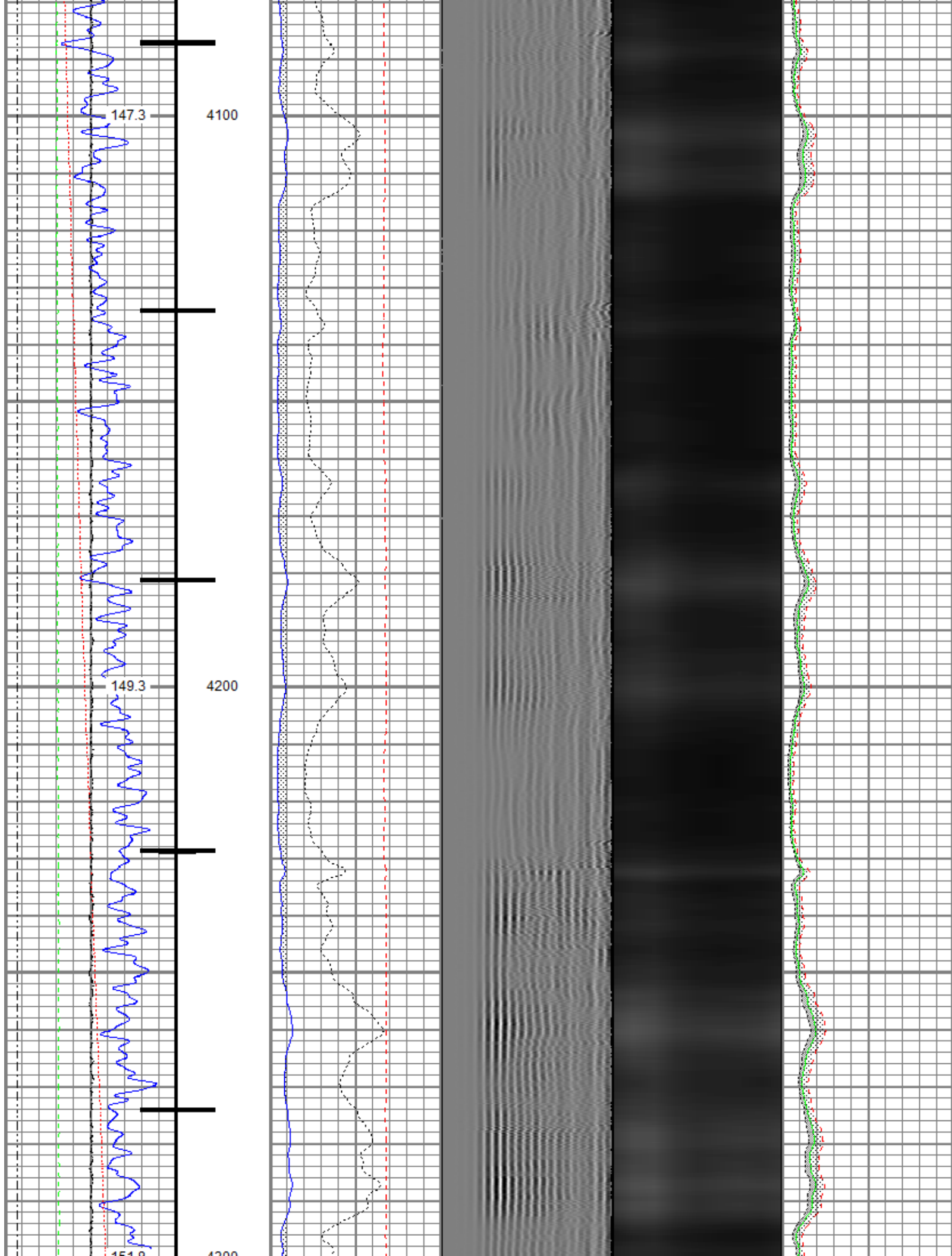

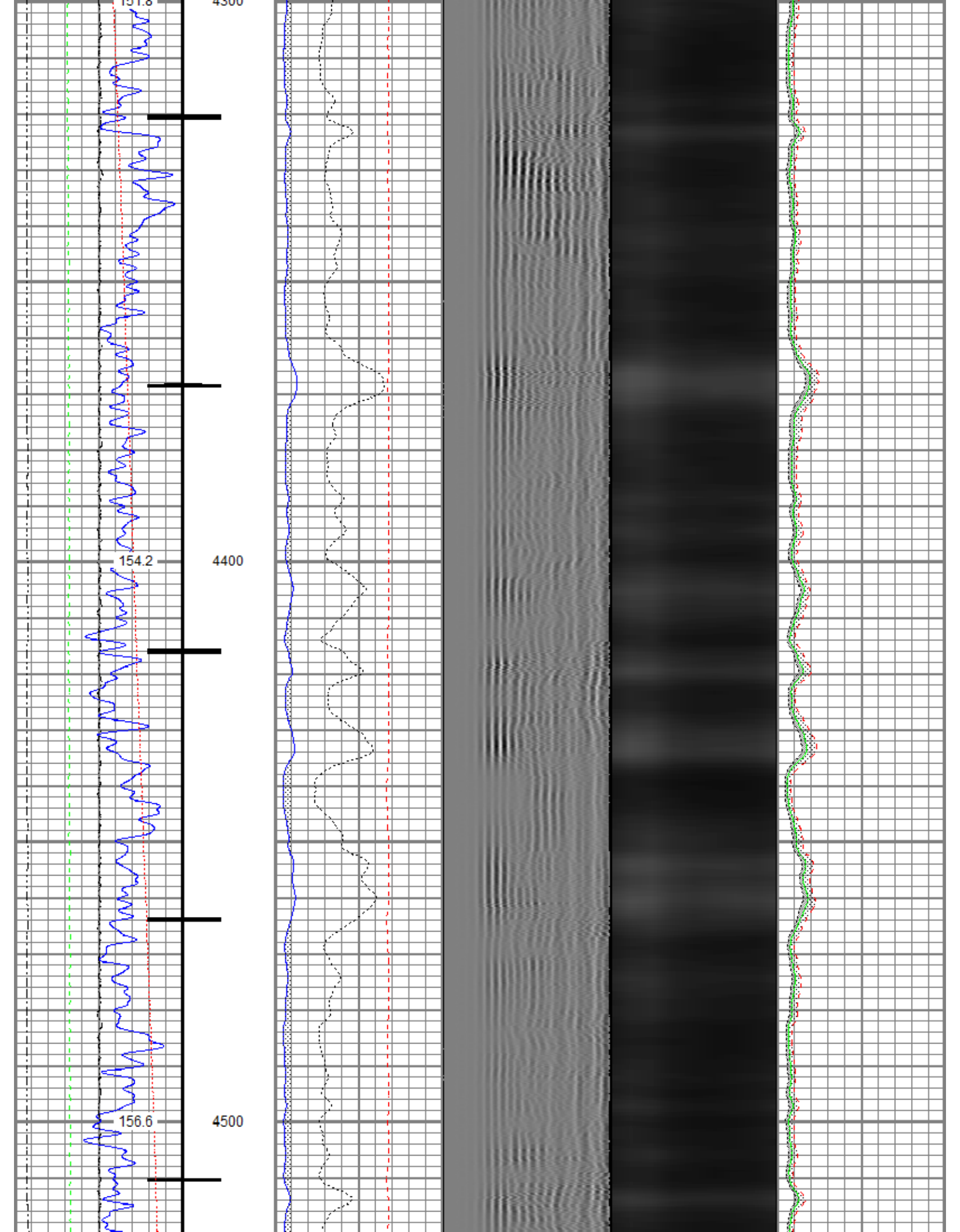

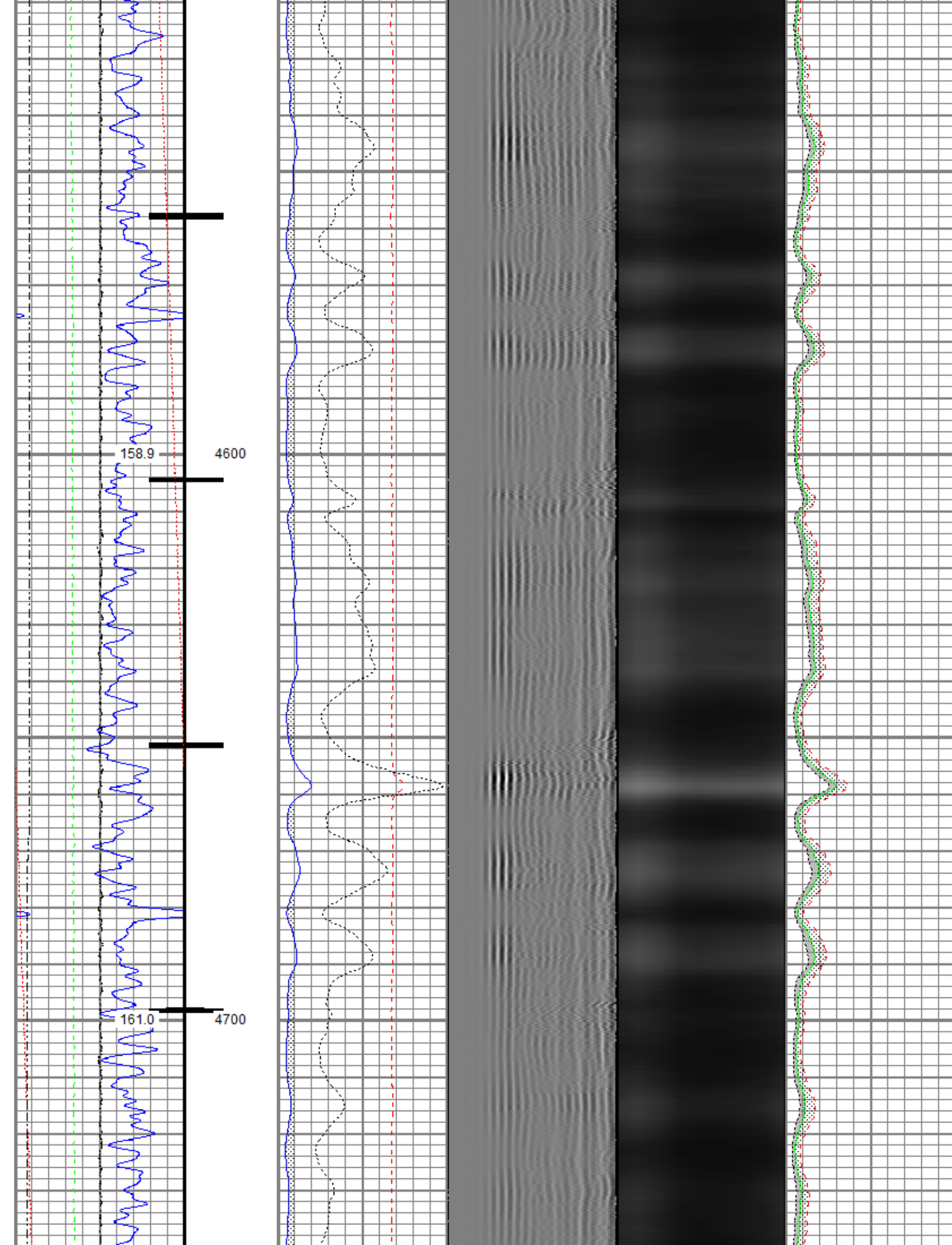

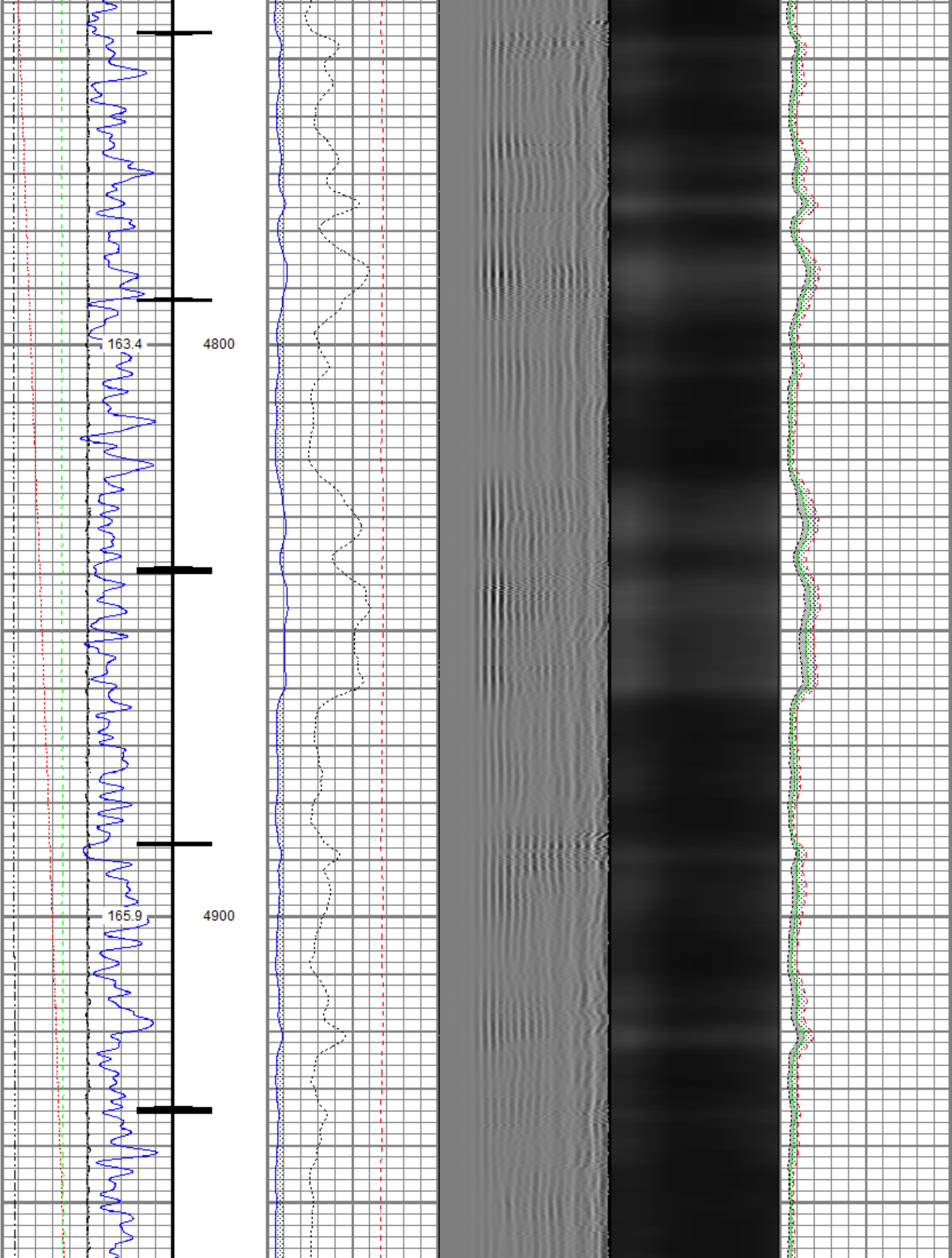

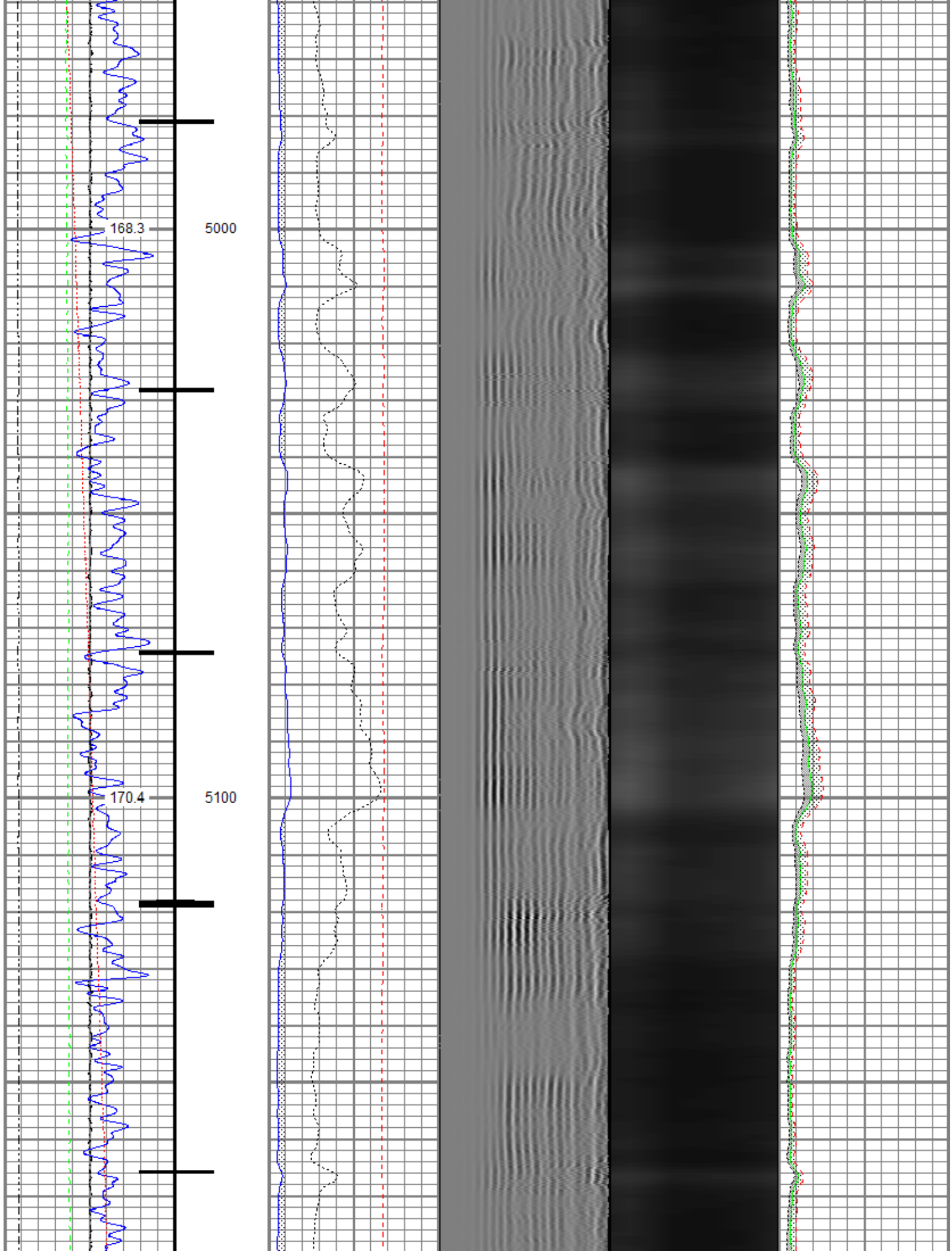

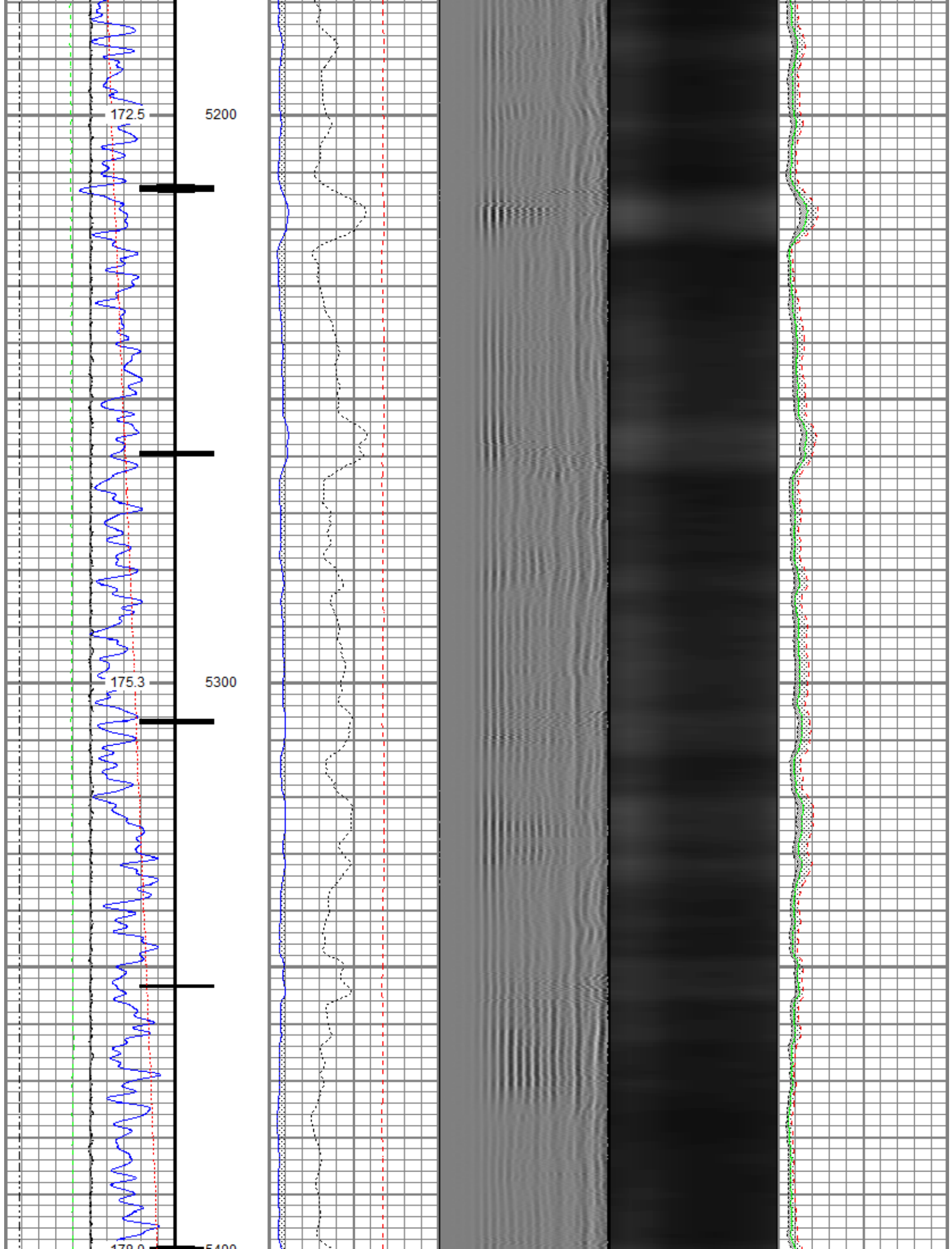

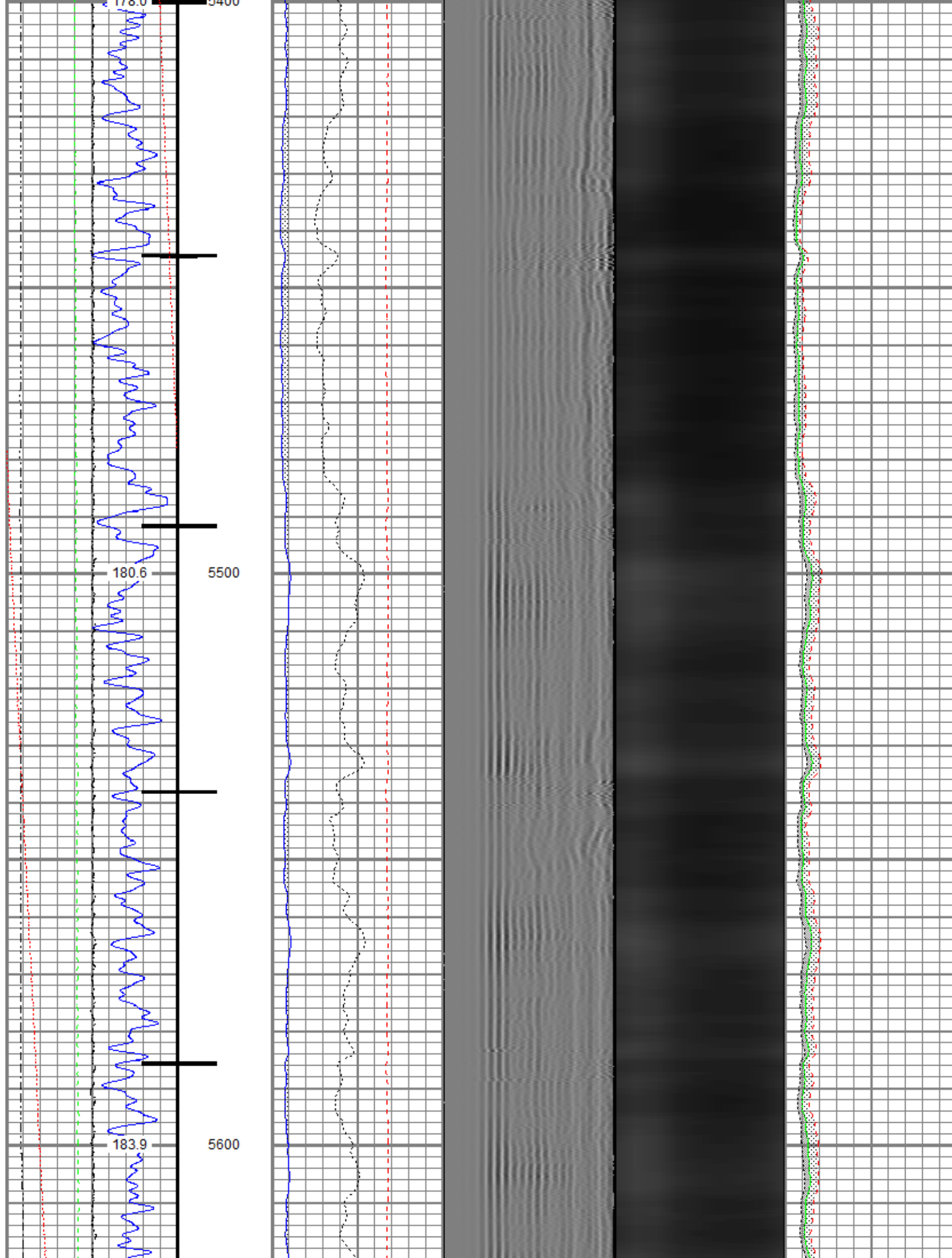

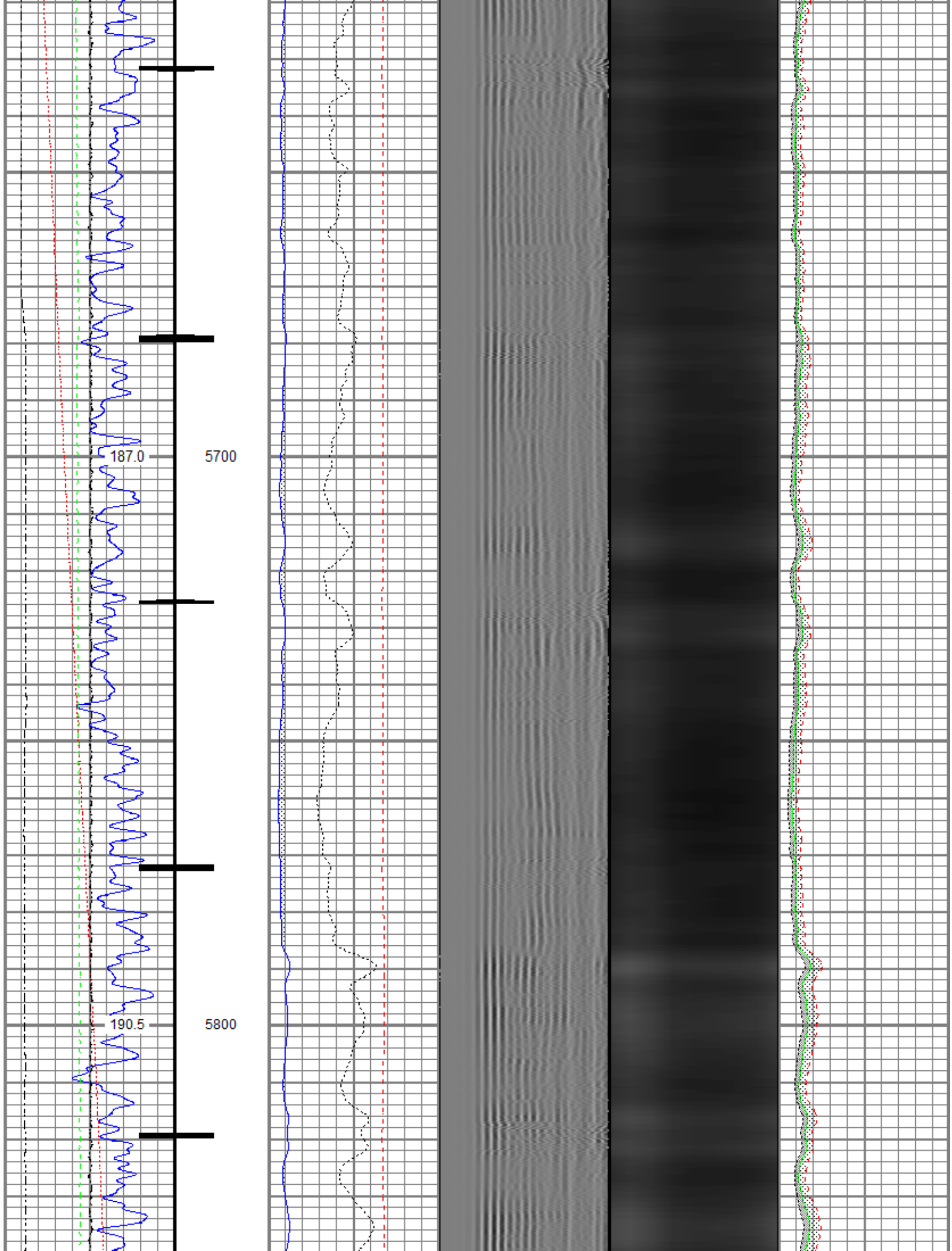

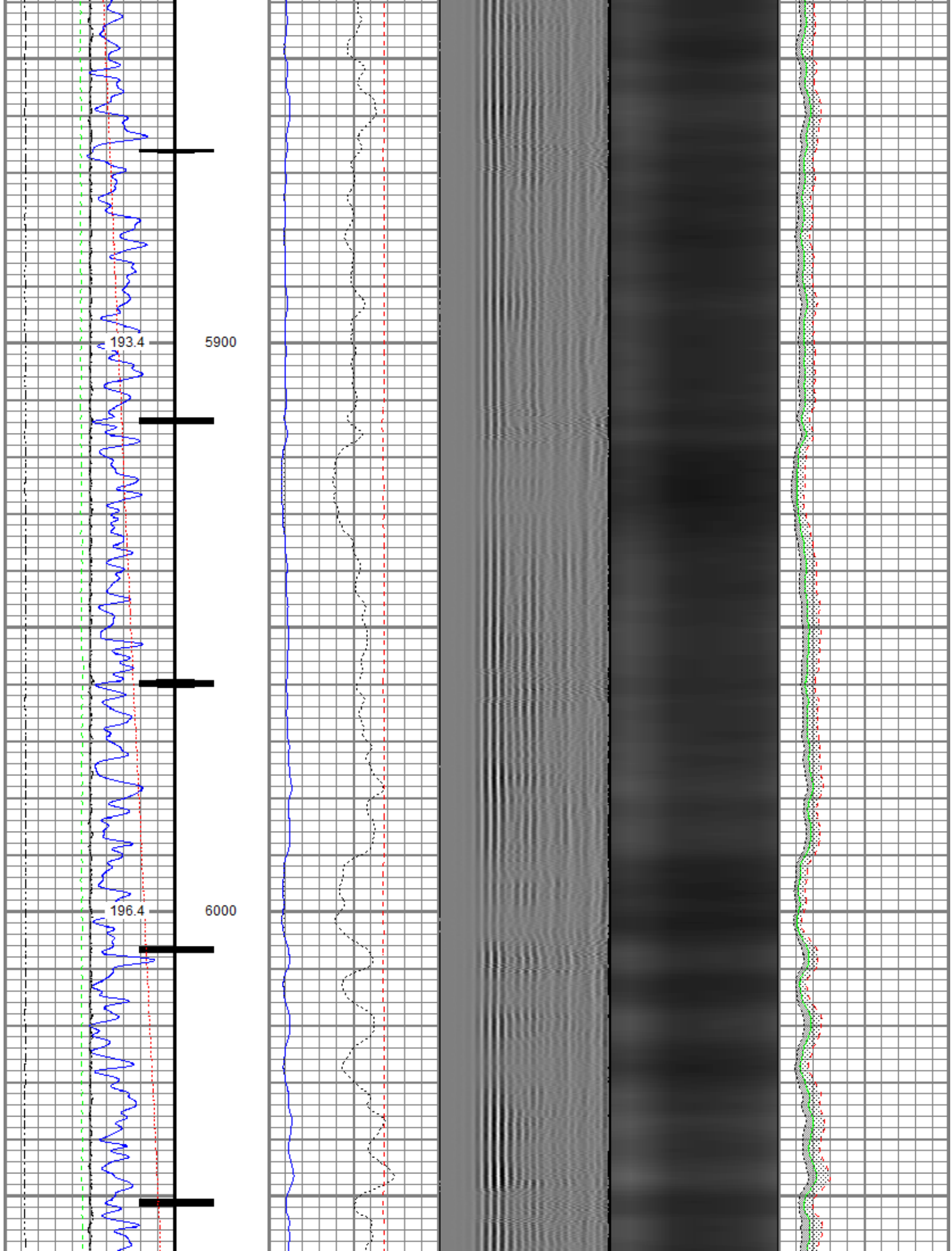

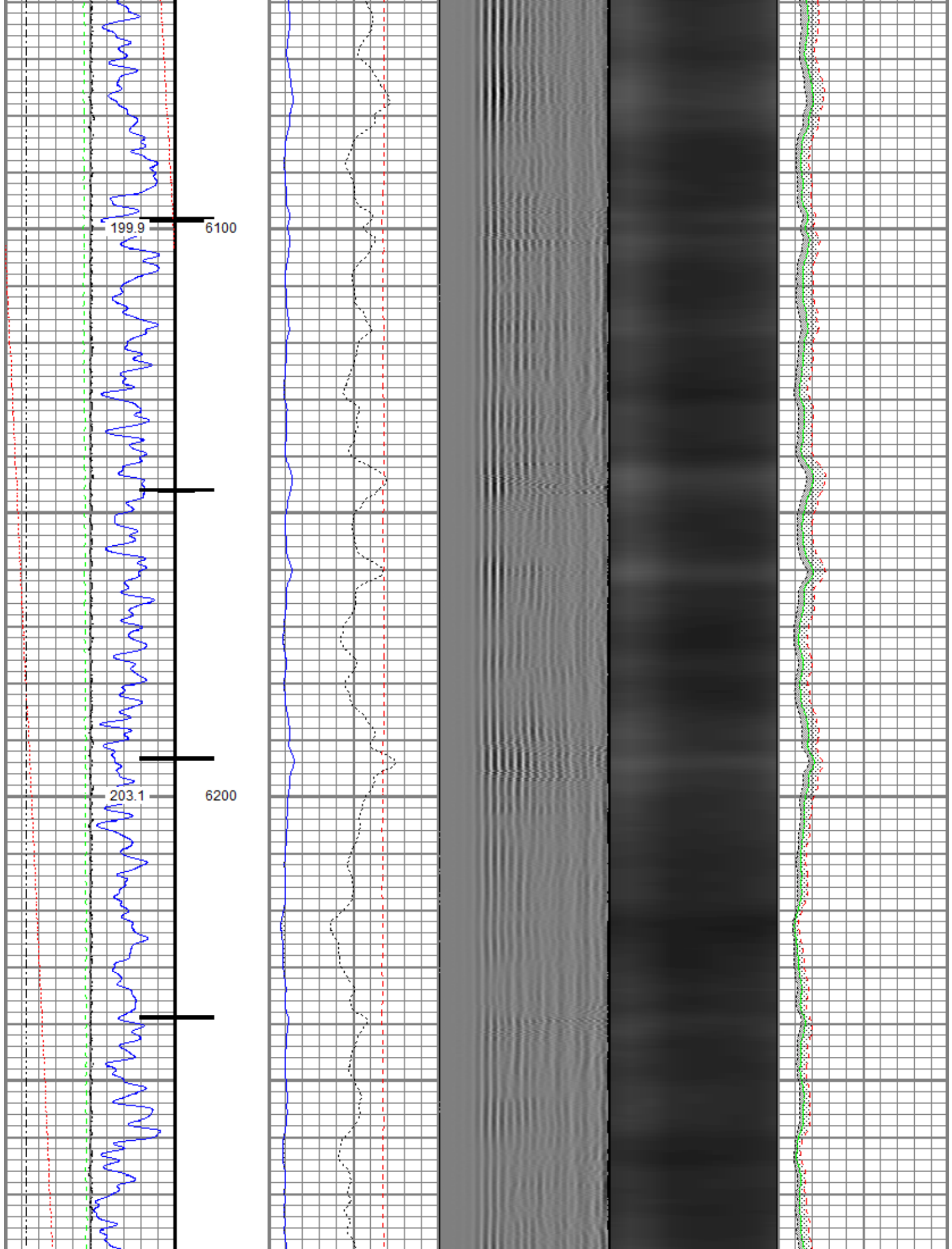

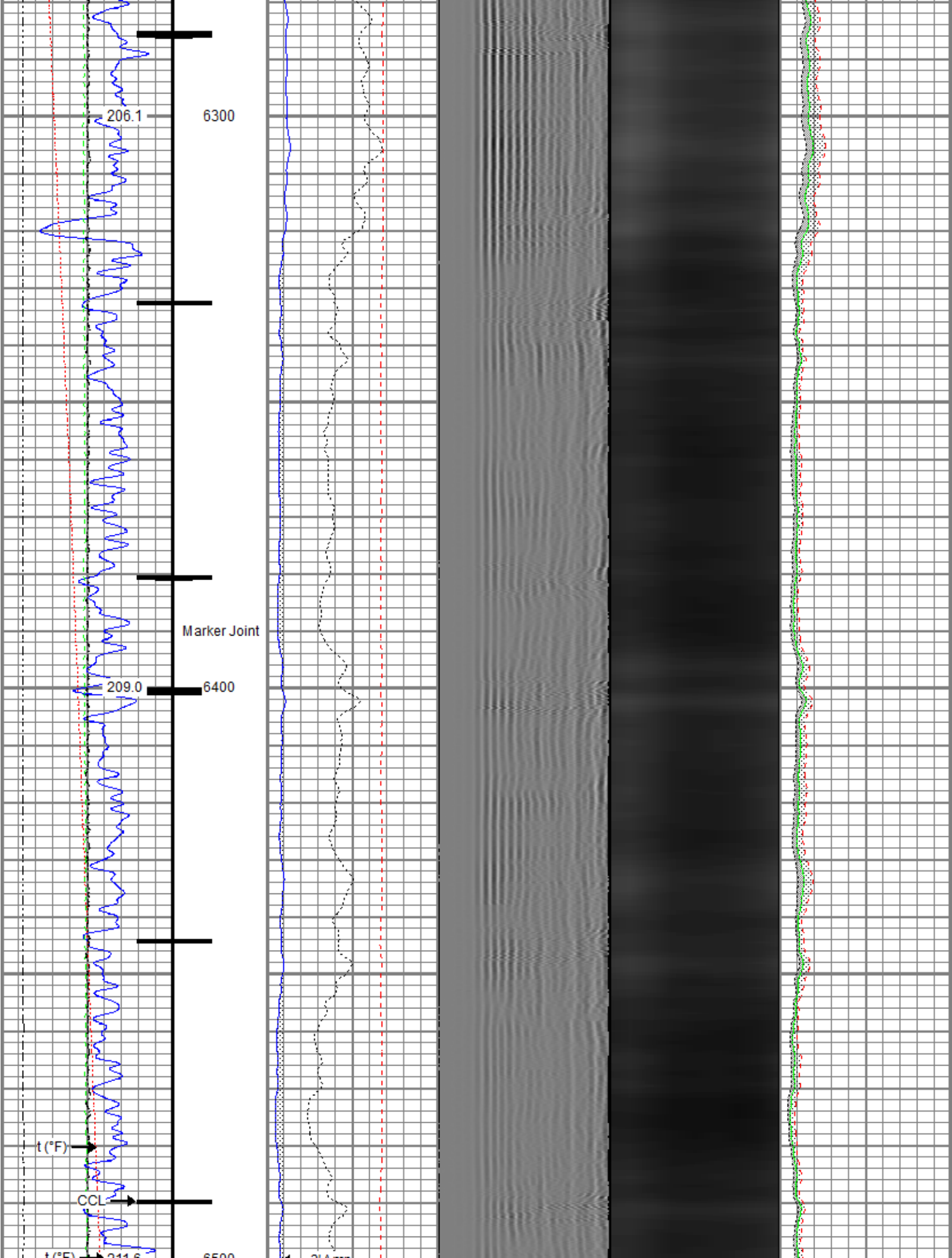

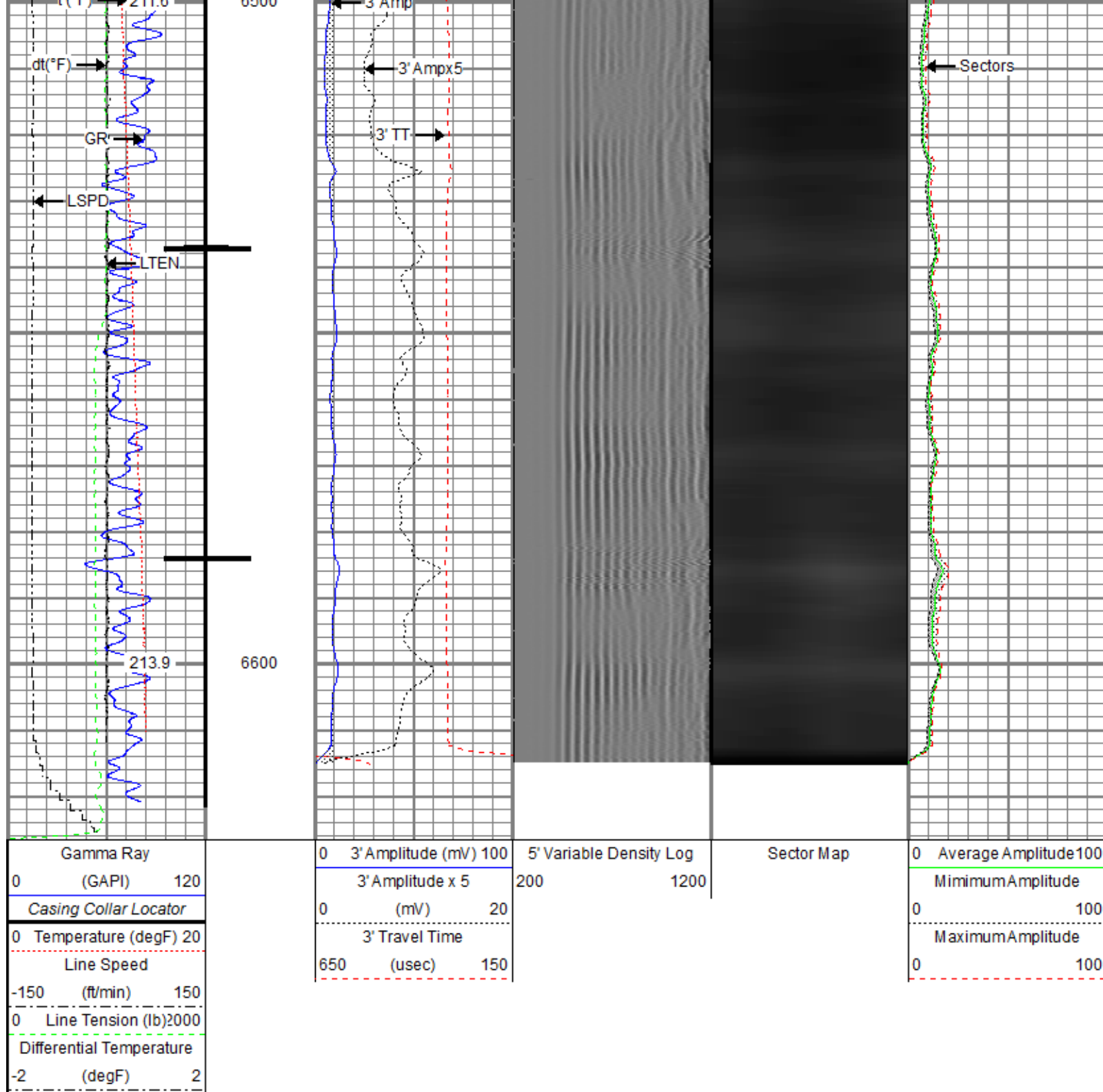

Repeat Pass

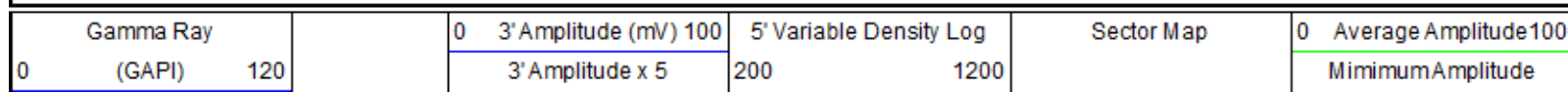

Recorded with 2500 PSI Surface Induced Pressure

Database File src energy_falken 9n-9c-l_rbl_02-28-18\src energy_falken 9n-9c-l_rbl_02-28-18.db
 Dataset Pathname Repeat.1
 Presentation Format ros_radii
 Dataset Creation Sun Mar 04 08:25:45 2018
 Charted by Depth in Feet scaled 1:240

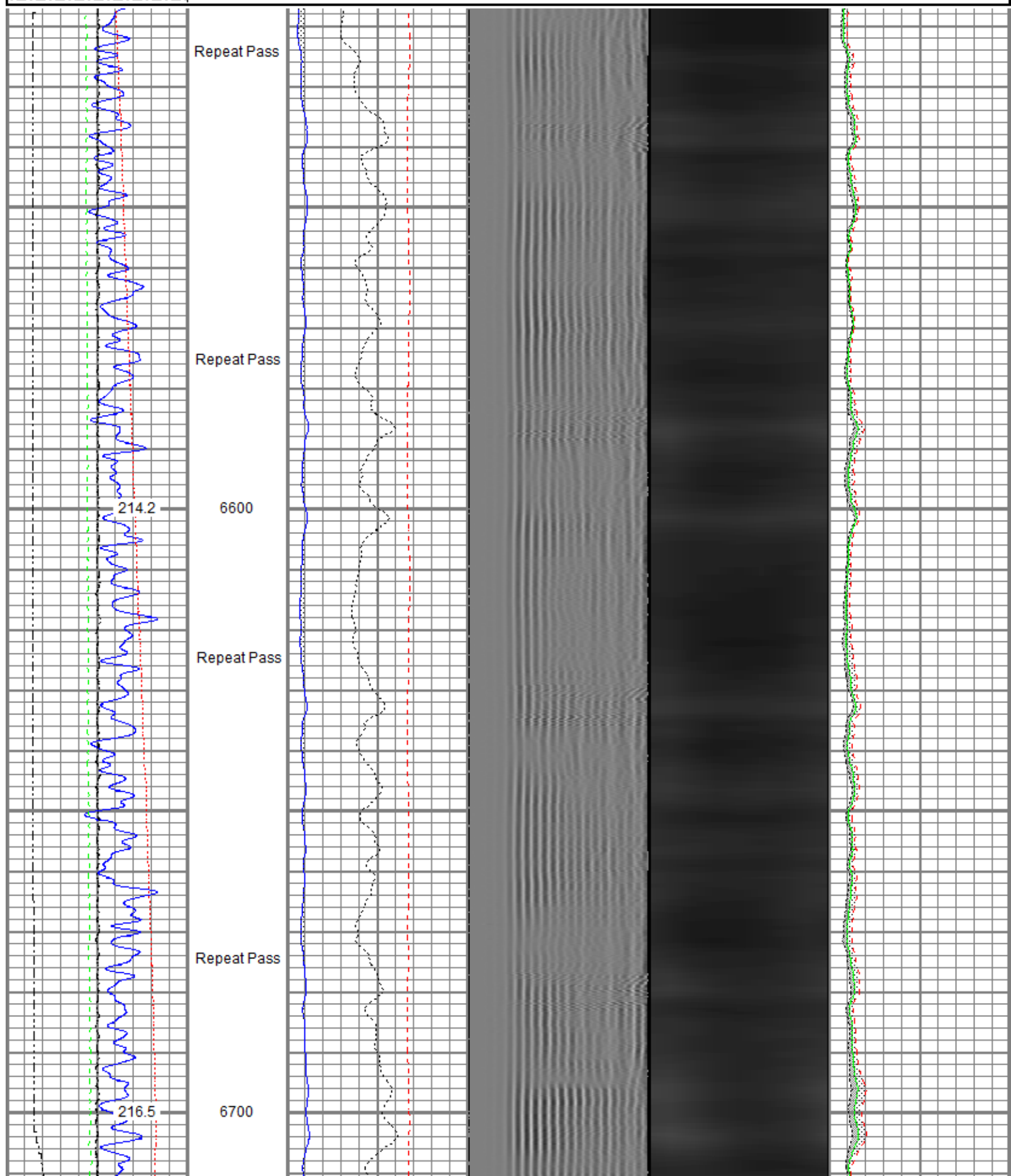

0	Temperature (degF)	20	0	(mV)	20	0	100
-150	Line Speed	150	650	3' Travel Time	150	0	Maximum Amplitude
(ft/min)			(usec)			0	100
0	Line Tension (lb)	2000					
	Differential Temperature						
-2	(degF)	2					

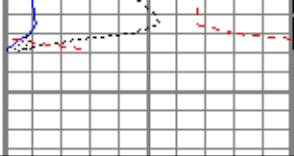

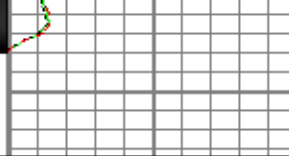
											
Gamma Ray		Repeat Pass		5' Variable Density Log		Sector Map		Average Amplitude			
0	(GAPI) 120	0	3' Amplitude (mV) 100	200	1200	0	Average Amplitude	0	100		
0	Temperature (degF) 20	0	3' Amplitude x 5 (mV) 20			0	Minimum Amplitude	0	100		
Line Speed		3' Travel Time				Maximum Amplitude					
-150	(ft/min) 150	650	(usec) 150			0		0	100		
0	Line Tension (lb) 2000										
Differential Temperature											
-2	(degF) 2										

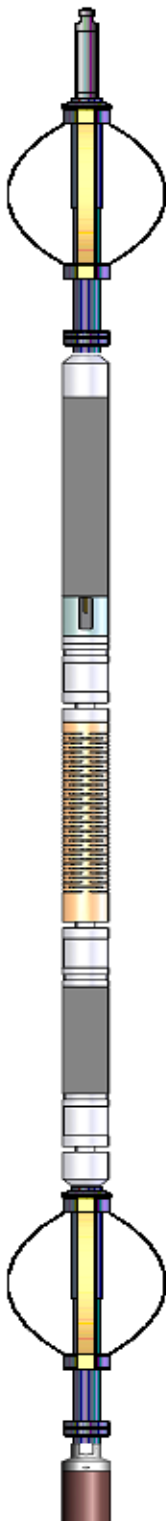
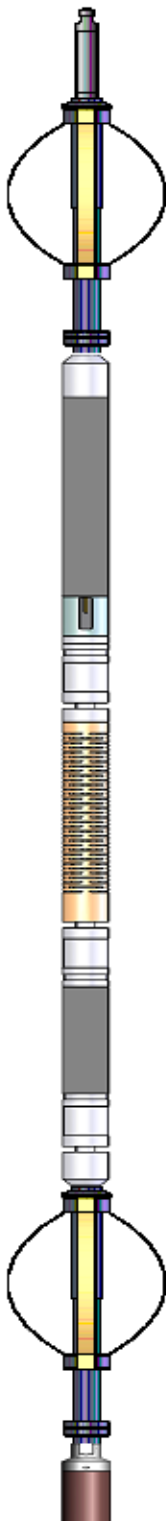
Sensor	Offset (ft)	Schematic	Description	Length (ft)	O.D. (in)	Weight (lb)
TEMP	14.45		Titan CHD-14375 GO	1.03	1.44	3.60
			Titan 1-7/16" Assembled Electric Cable Head w/ 1" Fishing Neck			
			Probe CENT-2750	2.88	2.75	20.00
			Probe 2-3/4" Electric Inline Bowspring Centralizer			
WVFS8	12.21		Probe Radii-2750 RBT (FW1302-002)	9.39	2.75	105.00
WVFS7	12.21		Probe 2-3/4" Radial Cement Bond Tool with Integral Temperature Sub			
WVFS6	12.21					
WVFS5	12.21					
WVFS4	12.21					
WVFS3	12.21					
WVFS2	12.21					
WVFS1	12.21					
WVFCAL	12.21					
WVF3FT	12.21					
WVF5FT	11.21					
CCI \$2	4.20		Probe CENT-2750	2.88	2.75	20.00
			Probe 2-3/4" Electric Inline Bowspring Centralizer			

CCL\$1	4.20		Probe GR-CCL-2750 6PB (FW1304-132) Probe 2-3/4" rev.1 Digital Scintillation Gamma Ray/CCL Combined with 6 Pin Bottom for CNT	4.80	2.75	55.00
GR	2.87					
			Probe ADPT-6P-GO Probe 2-3/4" 6-Pin Top to GO Bottom Adaptor Sub	0.28	2.75	2.00
Dataset: SRC Energy_Falken 9N-9C-L_RBL_02-28-18.db: field/well/run1/Main.3 Total length: 21.27 ft Total weight: 205.60 lb O.D.: 2.75 in						

Calibration Report	
Database File	C:\ProgramData\Warrior\Data\SRC Energy_Falken 9N-9C-L_RBL_02-28-18\SRC Energy_Falken 9N-9C-L_RBL_02-28-18.db
Dataset Pathname	Main.3
Dataset Creation	Thu Mar 01 08:25:29 2018

Gamma Ray Calibration Report		
Serial Number:	FW1304-132	
Tool Model:	2750 6PB	
Performed:	Tue Nov 28 11:17:11 2017	
Calibrator Value:	637.0	GAPI
Background Reading:	109.1	cps
Calibrator Reading:	1009.7	cps
Sensitivity:	0.7072	GAPI/cps

Segmented Cement Bond Log Calibration Report		
Serial Number:	FW1302-002	
Tool Model:	2750 RBT	
Calibration Casing Diameter:	5.500	in
Calibration Depth:	-4.518	ft

Master Calibration, performed (Derived):						
	Raw (v)		Calibrated (mv)		Results	
	Zero	Cal	Zero	Cal	Gain	Offset
3'	0.000	0.535	0.800	71.921	132.957	0.776
CAL	0.658	0.657				
5'	0.000	0.460	0.800	71.921	154.625	0.725
SUM						
S1	0.002	0.514	0.000	100.000	195.095	-0.374
S2	0.001	0.529	0.000	100.000	189.370	-0.228
S3	0.001	0.551	0.000	100.000	181.624	-0.153
S4	0.001	0.566	0.000	100.000	177.183	-0.253
S5	0.002	0.566	0.000	100.000	177.191	-0.294
S6	0.001	0.542	0.000	100.000	184.717	-0.111
S7	0.001	0.522	0.000	100.000	192.144	-0.256
S8	0.002	0.519	0.000	100.000	193.375	-0.326

Internal Reference Calibration, performed (Not Performed):						
	Raw (v)		Calibrated (v)		Results	
	Zero	Cal	Zero	Cal	Gain	Offset

CAL	0.000	0.000	0.658	0.657	1.000	0.000
-----	-------	-------	-------	-------	-------	-------

Air Zero Calibration, performed Wed Feb 28 13:59:00 2018:

	Raw (v)	Calibrated (v)	Results
	Zero	Zero	Offset
3'	0.007	0.000	-0.001
5'	0.005	0.000	-0.000
SUM			
S1	0.005	0.000	0.001
S2	0.007	0.000	0.000
S3	0.006	0.000	-0.000
S4	0.006	0.000	0.000
S5	0.007	0.000	0.000
S6	0.007	0.000	-0.001
S7	0.006	0.000	0.000
S8	0.006	0.000	0.000

Temperature Calibration Report

Serial Number: FW1302-002
Tool Model: 2750 RBT
Performed: Sun Nov 12 13:28:07 2017

	Reference	Reading
Low Reference:	100.00 degF	110.72 degF
High Reference:	350.00 degF	409.18 degF

Gain: 0.84
Offset: 7.26
Delta Spacing: 1



Company	SRC Energy Inc
Well	Falken 9N-9C-L
Field	Wattenberg
County	Weld
State	Colorado