

# EAST AULT P-18-19HN WELL LOCATION CERTIFICATE

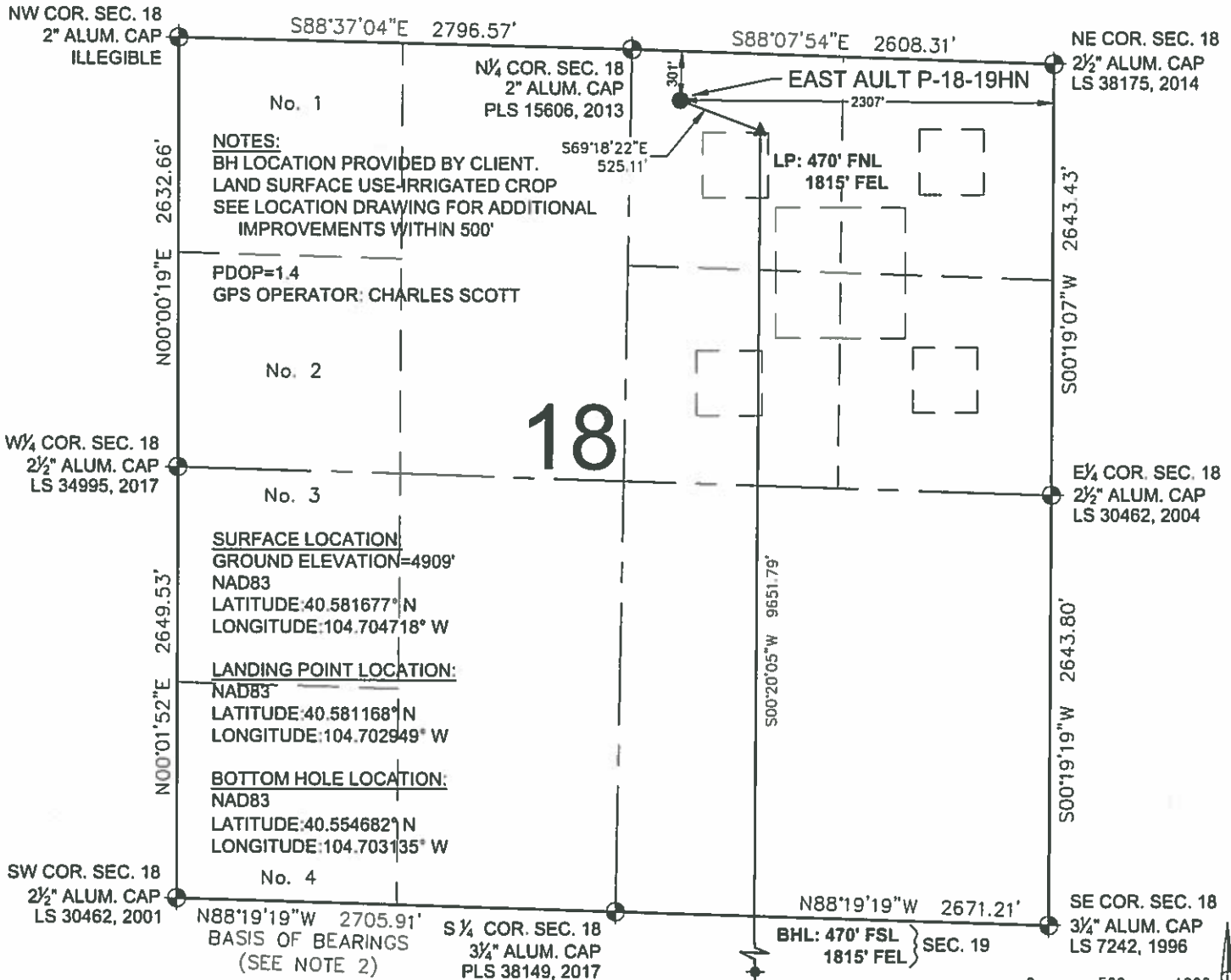

## WELL EAST AULT P-18-19HN TO BE LOCATED 301' FNL & 2307' FEL

I, BRIAN C. RITZ, A LICENSED PROFESSIONAL LAND SURVEYOR IN THE STATE OF COLORADO DO HEREBY CERTIFY TO BAYSWATER EXPLORATION & PRODUCTION, LLC, THAT THE SURVEY AND WELL LOCATION CERTIFICATE SHOWN HEREON WERE DONE BY ME OR UNDER MY DIRECT SUPERVISION AND THAT THE DRAWING SHOWN HEREON ACCURATELY DEPICTS THE PROPOSED LOCATION OF THE WELL. THIS CERTIFICATE DOES NOT REPRESENT A LAND SURVEY PLAT OR IMPROVEMENT SURVEY PLAT AS DEFINED BY C.R.S. 38-51-102 AND CANNOT BE RELIED UPON TO DETERMINE OWNERSHIP.

BRIAN C. RITZ, PLS 38452  
COLORADO LICENSED PROFESSIONAL LAND SURVEYOR  
FOR AND ON BEHALF OF P.F.S., LLC  
d.b.a. ASCENT GEOMATICS SOLUTIONS

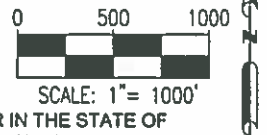

SHEET 1 OF 2



FIELD DATE:  
10-19-17  
DRAWING DATE:  
11-28-17  
BY:  
DP  
CHECKED:  
CSG

WELL NAME:  
EAST AULT P-18-19HN  
SURFACE LOCATION:  
NW 1/4 NE 1/4, SEC. 18, T7N, R65W, 6TH P.M.  
WELD COUNTY, COLORADO

PREPARED FOR:  
**BAYSWATER**  
EXPLORATION AND PRODUCTION, LLC

# EAST AULT P-18-19HN WELL LOCATION CERTIFICATE

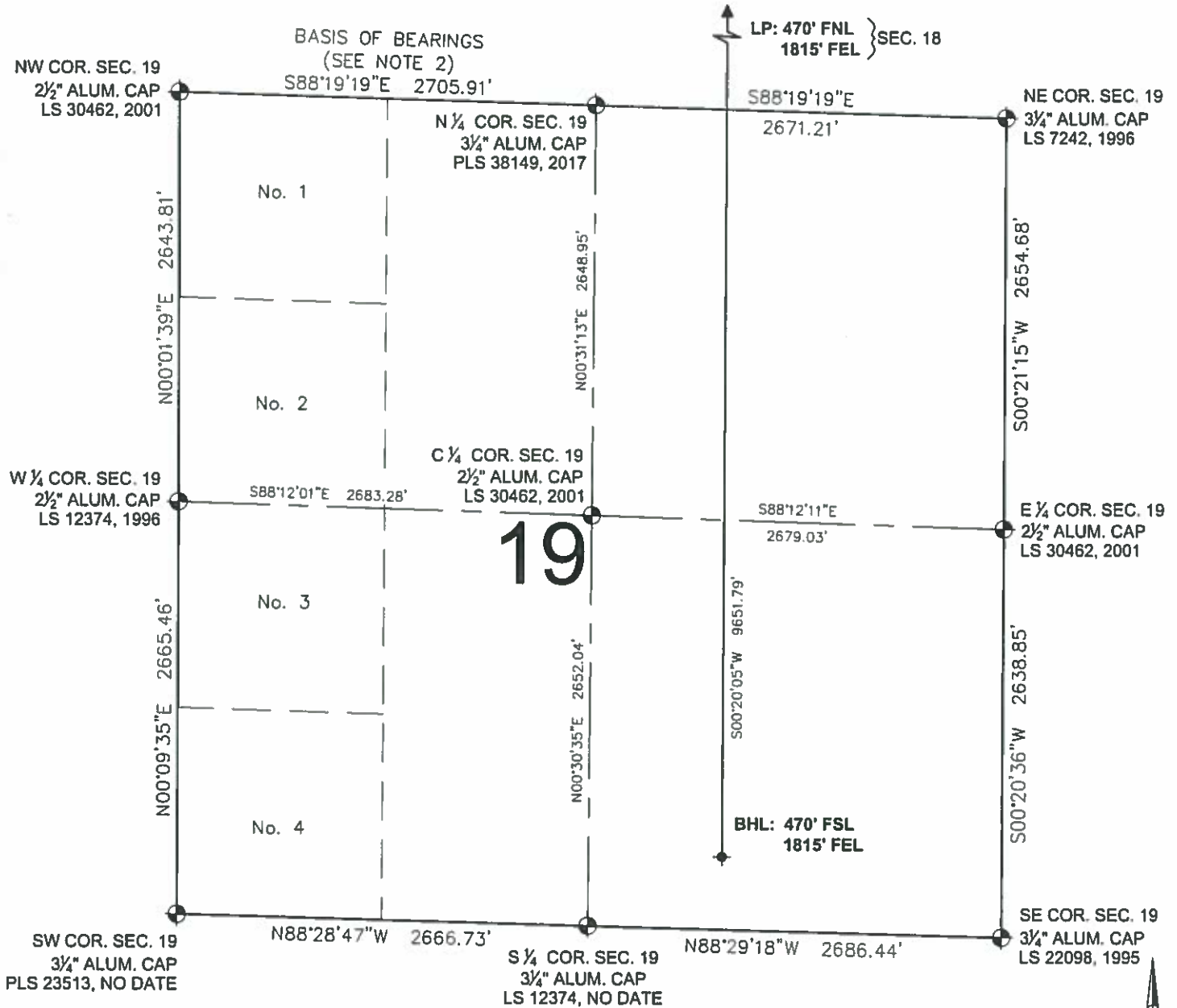



## LEGEND

- ⊕ = EXISTING MONUMENT
- ⊙ = CALCULATED POSITION
- = PROPOSED WELL
- ◆ = EXISTING WELL
- ⊕ = BOTTOM HOLE
- ▲ = LANDING POINT
- LP = LANDING POINT
- BHL = BOTTOM HOLE LOCATION

BRIAN C. RITZ, PLS 38452  
COLORADO LICENSED PROFESSIONAL LAND SURVEYOR  
FOR AND ON BEHALF OF P.F.S., LLC  
d.b.a. ASCENT GEOMATICS SOLUTIONS

SHEET 2 OF 2

|   |  |  |  |
|---|--|--|--|
|  <p>2535 Hilltop Circle<br/>Denver, CO 80221<br/>(303) 828-7128<br/>www.ascentgeomatics.com</p> | <b>FIELD DATE:</b><br>10-19-17<br><b>DRAWING DATE:</b><br>11-28-17<br><b>BY:</b><br>DP<br><b>CHECKED:</b><br>CSG | <b>WELL NAME:</b><br>EAST AULT P-18-19HN<br><b>SURFACE LOCATION:</b><br>NW 1/4 NE 1/4, SEC. 18, T7N, R65W, 6TH P.M.<br>WELD COUNTY, COLORADO | <b>PREPARED FOR:</b><br> BAYSWATER<br>EXPLORATION AND PRODUCTION, LLC |
|   |  |  |  |