

EAST AULT NA-18-19HN WELL LOCATION CERTIFICATE

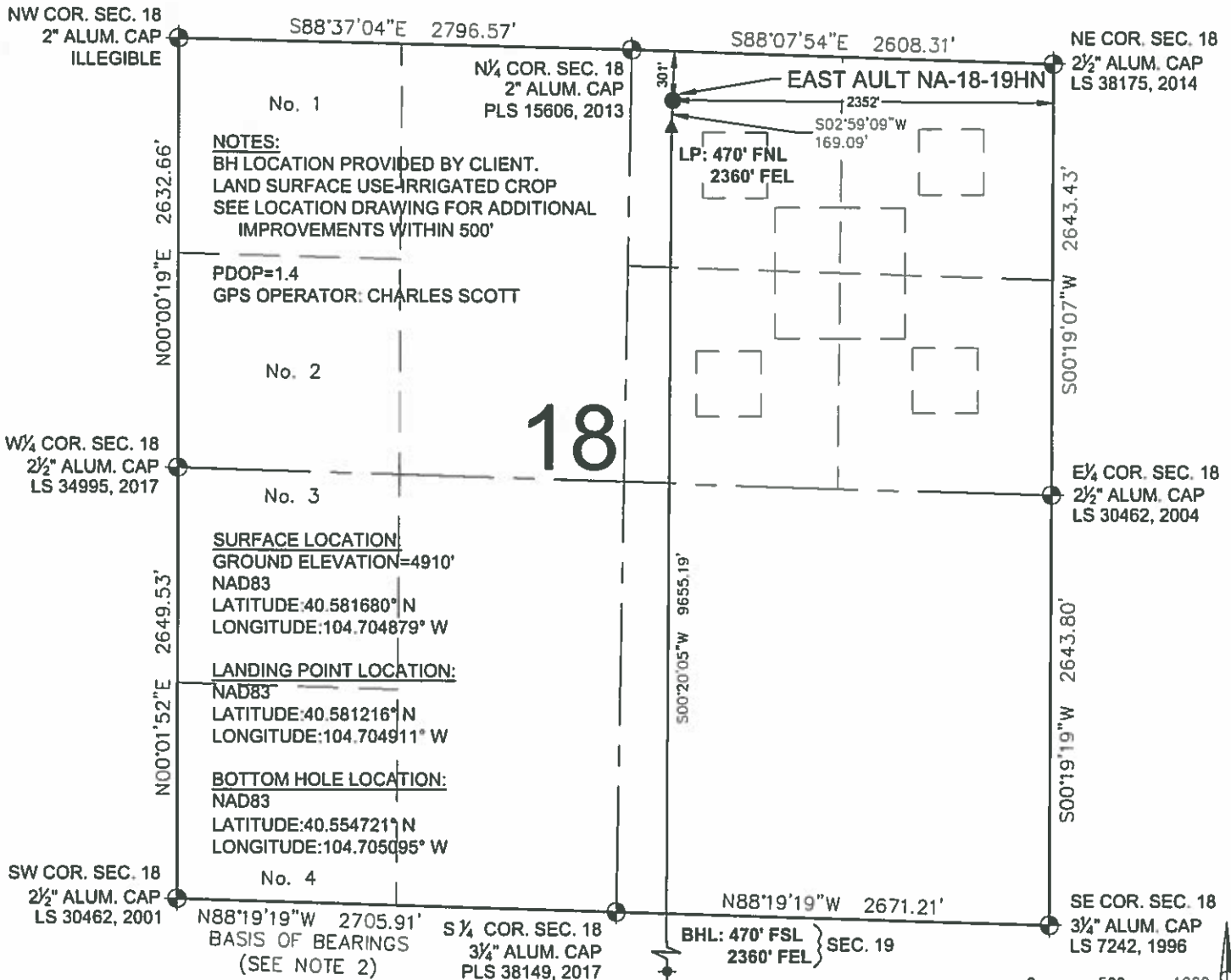

WELL EAST AULT NA-18-19HN TO BE LOCATED 301' FNL & 2352' FEL

I, BRIAN C. RITZ, A LICENSED PROFESSIONAL LAND SURVEYOR IN THE STATE OF COLORADO DO HEREBY CERTIFY TO BAYSWATER EXPLORATION & PRODUCTION, LLC, THAT THE SURVEY AND WELL LOCATION CERTIFICATE SHOWN HEREON WERE DONE BY ME OR UNDER MY DIRECT SUPERVISION AND THAT THE DRAWING SHOWN HEREON ACCURATELY DEPICTS THE PROPOSED LOCATION OF THE WELL. THIS CERTIFICATE DOES NOT REPRESENT A LAND SURVEY PLAT OR IMPROVEMENT SURVEY PLAT AS DEFINED BY C.R.S. 38-51-102 AND CANNOT BE RELIED UPON TO DETERMINE OWNERSHIP.

BRIAN C. RITZ, PLS 38452
COLORADO LICENSED PROFESSIONAL LAND SURVEYOR
FOR AND ON BEHALF OF P.F.S., LLC
d.b.a. ASCENT GEOMATICS SOLUTIONS

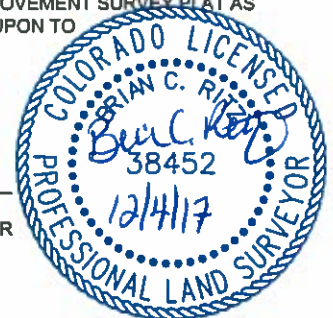
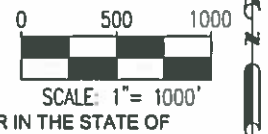

SHEET 1 OF 2

 ASCENT <small>GEOMATICS SOLUTIONS</small>	FIELD DATE 10-19-17	WELL NAME EAST AULT NA-18-19HN	PREPARED FOR BAYSWATER EXPLORATION AND PRODUCTION, LLC
	DRAWING DATE 11-28-17	SURFACE LOCATION NW 1/4 NE 1/4, SEC. 18, T7N, R65W, 6TH P.M.	
	BY DP	CHECKED CSG	WELD COUNTY, COLORADO

EAST AULT NA-18-19HN WELL LOCATION CERTIFICATE

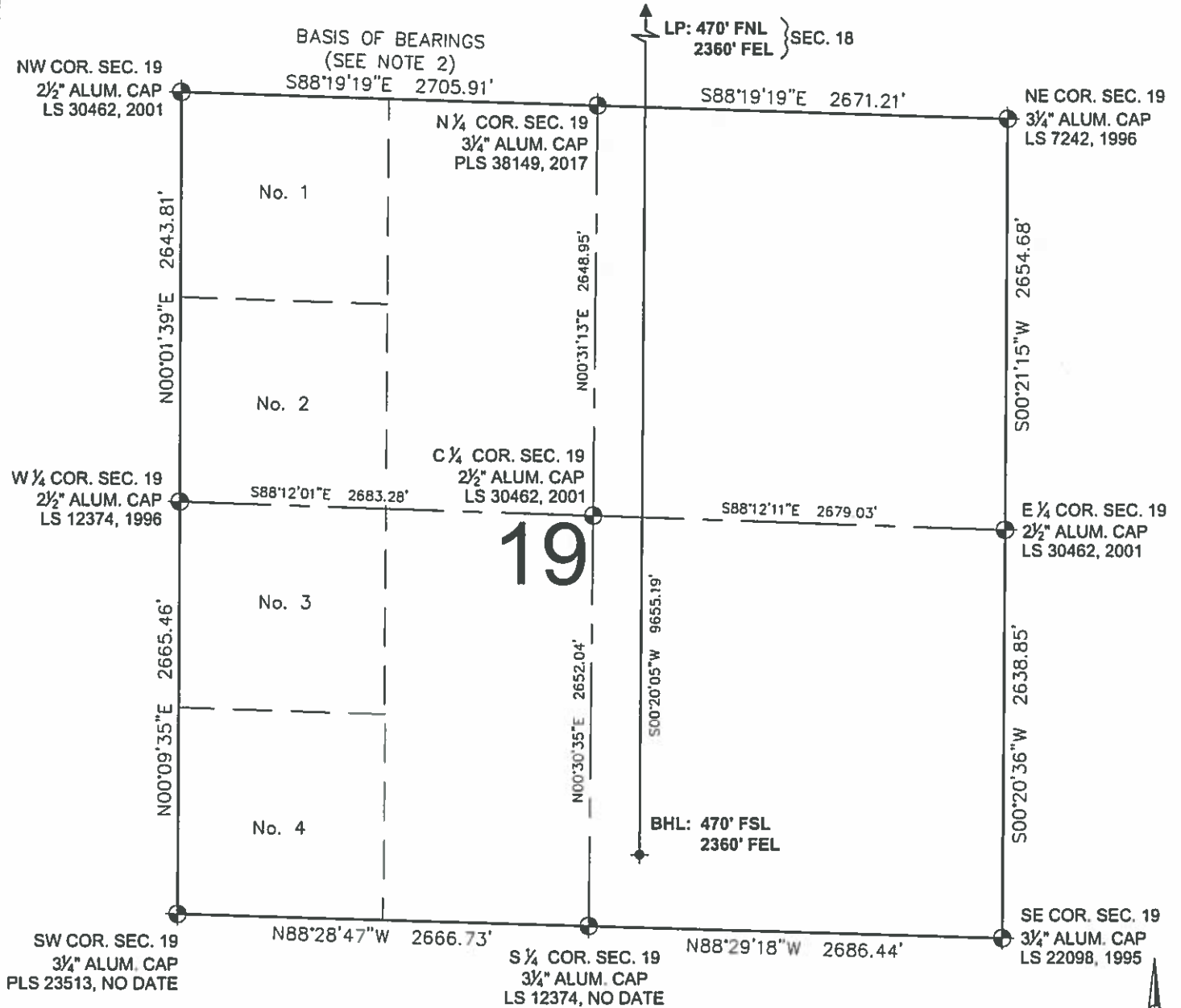



LEGEND

- ⊕ = EXISTING MONUMENT
- = CALCULATED POSITION
- = PROPOSED WELL
- ◆ = EXISTING WELL
- ✦ = BOTTOM HOLE
- ▲ = LANDING POINT
- LP = LANDING POINT
- BHL = BOTTOM HOLE LOCATION

BRIAN C. RITZ, PLS 38452
COLORADO LICENSED PROFESSIONAL LAND SURVEYOR
FOR AND ON BEHALF OF P.F.S., LLC
d.b.a. ASCENT GEOMATICS SOLUTIONS



SHEET 2 OF 2

 <p>7535 H-Stop Circle Denver, CO 80221 (303) 928-7128 www.ascentgeomatics.com</p>	<p>FIELD DATE: 10-19-17</p> <p>DRAWING DATE: 11-28-17</p> <p>BY: DP</p> <p>CHECKED: CSG</p>	<p>WELL NAME: EAST AULT NA-18-19HN</p> <p>SURFACE LOCATION: NW ¼ NE ¼, SEC. 18, T7N, R65W, 6TH P.M. WELD COUNTY, COLORADO</p>	<p>PREPARED FOR:</p> <p> BAYSWATER EXPLORATION AND PRODUCTION, LLC</p>
--	---	---	--