

| Mud Properties Record |         |                     |                      |               |                |     |                  |             |            |                       |        |
|-----------------------|---------|---------------------|----------------------|---------------|----------------|-----|------------------|-------------|------------|-----------------------|--------|
| Date / Time           | Run No. | Measured Depth (ft) | Mud Type             | Density (ppg) | Viscosity (cP) | pH  | Fluid Loss (cm3) | Oil / Water | Source     | Total Chlorides (ppm) | K+ (%) |
| 2017-10-13 15:00      | 2       | 2712.00             | Diesel-Oil Based Mud | 9.8           | 13             | N/A | N/A              | 80/20       | Active Pit | 44500                 | 0.00   |
| 2017-10-14 04:00      | 2       | 6358.00             | Diesel-Oil Based Mud | 9.7           | 12             | N/A | N/A              | 81/19       | Active Pit | 41000                 | 0.00   |
| 2017-10-14 16:00      | 2       | 7944.00             | Diesel-Oil Based Mud | 9.7           | 14             | N/A | N/A              | 78/22       | Active Pit | 37000                 | 0.00   |
| 2017-10-15 04:00      | 2       | 9747.00             | Diesel-Oil Based Mud | 9.9           | 15             | N/A | N/A              | 77/23       | Active Pit | 41000                 | 0.00   |

|                  |   |          |                      |      |    |     |     |       |            |       |      |
|------------------|---|----------|----------------------|------|----|-----|-----|-------|------------|-------|------|
| 2017-10-15 16:00 | 3 | 9747.00  | Diesel-Oil Based Mud | 10.0 | 14 | N/A | N/A | 77/23 | Active Pit | 41000 | 0.00 |
| 2017-10-16 03:30 | 3 | 12521.00 | Diesel-Oil Based Mud | 9.9  | 17 | N/A | N/A | 77/23 | Active Pit | 41500 | 0.00 |
| 2017-10-16 15:00 | 3 | 15328.00 | Diesel-Oil Based Mud | 9.8  | 18 | N/A | N/A | 77/23 | Active Pit | 41000 | 0.00 |
| 2017-10-17 04:00 | 3 | 17357.00 | Diesel-Oil Based Mud | 9.9  | 19 | N/A | N/A | 77/23 | Active Pit | 39500 | 0.00 |

Equipment and Service Data

| Run No. | Tool       | Serial Number | Measurement          | Sensor Offset (ft) | Bit Offset (ft) | Max O.D. (in) | Min I.D. (in) |
|---------|------------|---------------|----------------------|--------------------|-----------------|---------------|---------------|
| 1       | Sensor Sub | ZAPS230924    | VSS                  | 11.41              | 62.30           | 8.000         | 3.250         |
| 1       | Sensor Sub | ZAPS230924    | Directional (mag)    | 11.41              | 62.30           | 8.000         | 3.250         |
| 1       | Sensor Sub | ZAPS230924    | Pressure             | 31.99              | 82.88           | 8.000         | 3.250         |
| 2       | ATC_SU     | 14292977      | Near Bit VSS         | 5.93               | 6.73            | 7.000         | 4.330         |
| 2       | ATC_SU     | 14292977      | Near Bit Inclination | 5.93               | 6.73            | 7.000         | 4.330         |
| 2       | ATC_MWD    | 12661246      | Gamma (single)       | 2.75               | 12.90           | 7.000         | 3.250         |
| 2       | ATC_MWD    | 12661246      | Directional (mag)    | 12.27              | 22.42           | 7.000         | 3.250         |
| 3       | ATC_SU     | 14169980      | Near Bit VSS         | 5.93               | 6.73            | 7.000         | 4.330         |
| 3       | ATC_SU     | 14169980      | Near Bit Inclination | 5.93               | 6.73            | 7.000         | 4.330         |
| 3       | ATC_MWD    | 12284467      | Gamma (single)       | 2.76               | 12.90           | 7.000         | 3.250         |
| 3       | ATC_MWD    | 12284467      | Directional (mag)    | 12.28              | 22.42           | 7.000         | 3.250         |
| 4       | ATC_SU     | 11781619      | Near Bit Inclination | 5.93               | 6.73            | 7.000         | 4.330         |
| 4       | ATC_SU     | 11781619      | Near Bit VSS         | 5.93               | 6.73            | 7.000         | 4.330         |
| 4       | ATC_MWD    | 12154241      | Gamma (single)       | 2.57               | 12.72           | 7.000         | 3.250         |
| 4       | ATC_MWD    | 12154241      | Directional (mag)    | 12.09              | 22.24           | 7.000         | 3.250         |

Service and Tool Mnemonics

| Mnemonic | Name     | Description                   |
|----------|----------|-------------------------------|
| GAM      | APS      | APS EM Module                 |
| ATC_SU   | ATC_SU   | Auto Trak Curve Steering Unit |
| ATC_MWD  | ATC_MWD  | Auto Trak Curve MWD           |
| ATC_LCPM | ATC_LCPM | Auto Trak Curve LCPM          |

Comments

|   |  |
|---|--|
| 1 | Depths and depth measurements were obtained from a depth control system not supplied or operated by Baker Hughes. Due to lack of control by Baker Hughes logging engineers, depth calibrations and measurements could not be independently verified. These unverified depths are being used to represent logging data. |
| 2 | Logging was suspended from 1771 to 1772 feet MD (1772 to 1773 feet TVD). No logging data was acquired during this run.   |
| 3 | Logging was suspended from 1771 to 1772 feet MD (1772 to 1773 feet TVD). No logging data was acquired during this run.   |
| 4 | Numerous gaps in Gamma Ray data are present throughout the log due to downlinking and surveying while drilling ahead.  |
| 5 | Gamma Ray Apparent (GRAM) is presented 0 to 300 API per customer request.  |

Remarks

| Number | Measured Depth (ft) | Hole Section (in) | Run No. | Remark   |
|--------|---------------------|-------------------|---------|--|
| 1      | 1771.00             | 8.500             | 2       | Baker Hughes logging services began at 1771 feet MD (1749 feet TVD) per customer request.  |
| 2      | 9733.00             | 8.500             | 3       | The interval from 9733 to 9746 feet MD (6948 feet TVD) was logged up to 13 hours after drilling due to Gamma Ray sensor offset from the bit at the end of Run 2.   |
| 3      | 17343.00            | 8.500             | 4       | The interval from 17343 to 17357 feet MD (6917 feet TVD) was logged up to 21 hours after drilling due to Gamma Ray sensor offset from the bit at the end of Run 3. |
| 4      | 17343.00            | 8.500             | 4       | The interval from 17343 to 18627 feet MD (6917 to 6986 feet TVD) GRAX is being used due to a surface system error.   |
| 5      | 18627.00            | 8.500             | 4       | The interval from 18627 to 18640 feet MD (6928 feet TVD) was not logged due to sensor to bit offset at well TD.  |

|  |  |          |                     |                                      |  |  |  |  |          |  |  |  |
|--|--|----------|---------------------|--------------------------------------|--|--|--|--|----------|--|--|--|
| <div><div><div>BAKER HUGHES</div><div>a GE company</div></div><div></div></div> |  | Company  | SRC Energy          |                                      |  |  |  |  |          |  |  |  |
|  |  | Well     | AG 32N-31C-L        |                                      |  |  |  |  |          |  |  |  |
|  |  | Interval | Date From:          | 2017-10-15 05:30:00                  |  |  |  | Top:                                     | 1771.00  |  |  |  |
|  |  |          | Date To:            | 2017-10-17 10:00:00                  |  |  |  | Bottom:                                  | 18640.00 |  |  |  |
|  |  | Created  | 2017-10-19 13:02:52 |                                      |  |  |  |  |          |  |  |  |
| Gamma Ray - Apparent 0.5 ft Average GRAM   |  |          | MD 1:240 feet       | Gamma Time Since Drilled GRTM        |  |  |  | Weight On Bit, Average 1 ft Average WOBA |          |  |  |  |
| 0 300  |  |          |                     | 0 600                                |  |  |  | 0 50                                     |          |  |  |  |
| API  |  |          |                     | min                                  |  |  |  | klb                                      |          |  |  |  |
| True Vertical Depth TVD  |  |          |                     | Depth Averaged ROP 3 ft Average ROPA |  |  |  | Downhole Temperature TCDM                |          |  |  |  |
| 7500 1500  |  |          |                     | 1000 0                               |  |  |  | 0 300                                    |          |  |  |  |
| ft   |  |          |                     | ft/h                                 |  |  |  | degF                                     |          |  |  |  |
| Gamma Ray - Apparent 0.5 ft Average GRAX   |  |          |                     |                                      |  |  |  |  |          |  |  |  |
| 0 300  |  |          |                     |                                      |  |  |  |  |          |  |  |  |
| API  |  |          |                     |                                      |  |  |  |  |          |  |  |  |
|  |  |          | 9 5/8" Casing       |                                      |  |  |  |  |          |  |  |  |
|  |  |          |                     |                                      |  |  |  |  |          |  |  |  |

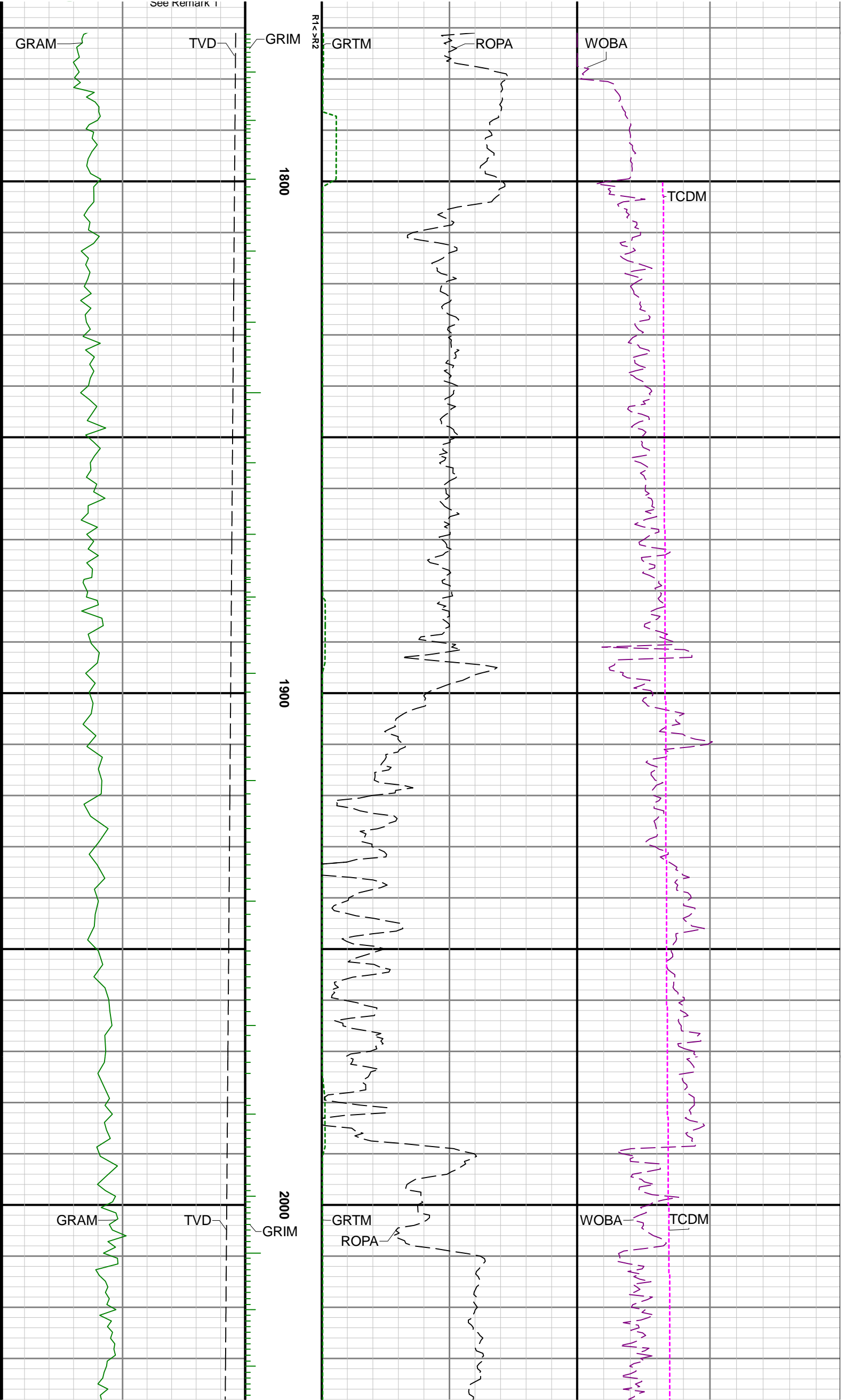

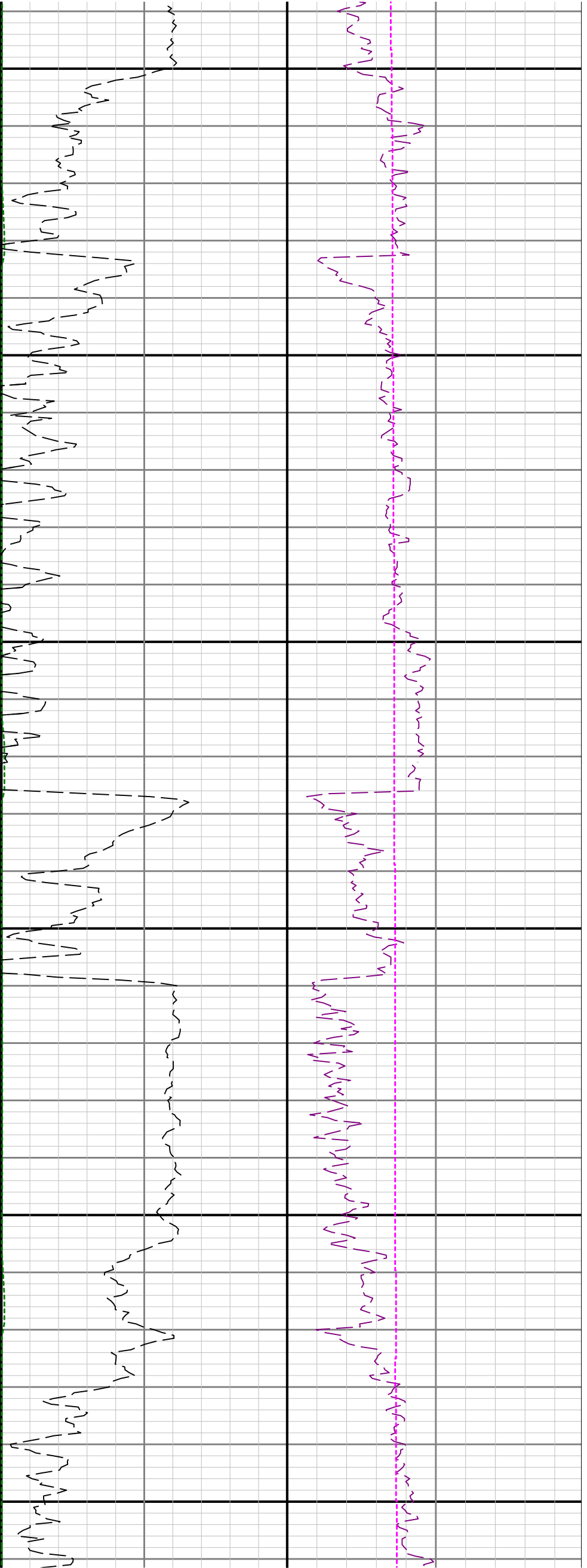

2100

2200

2300

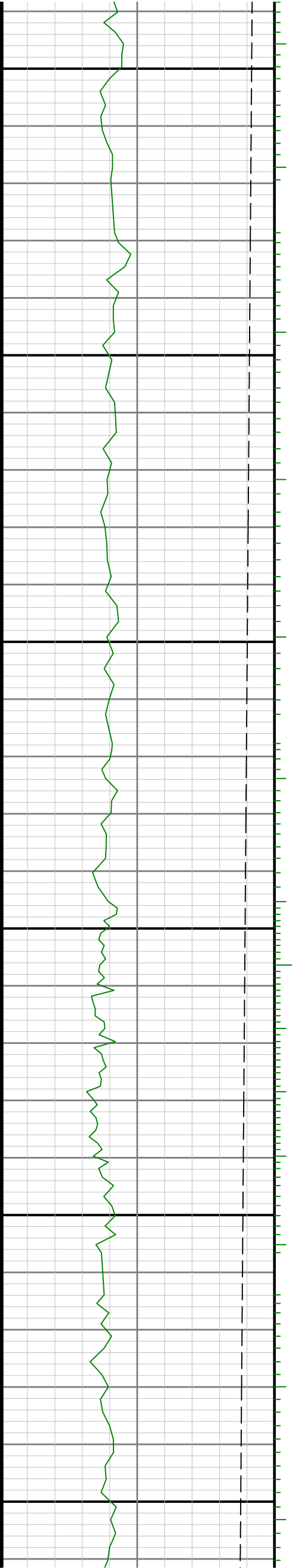

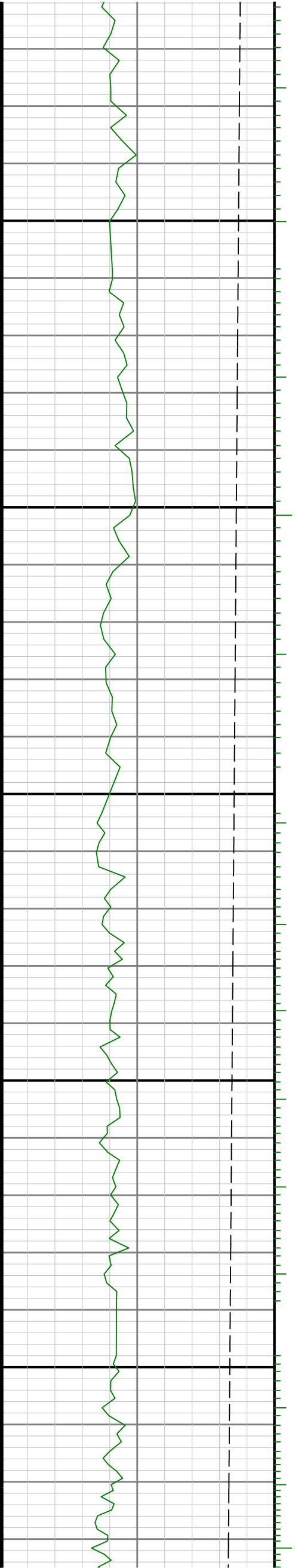
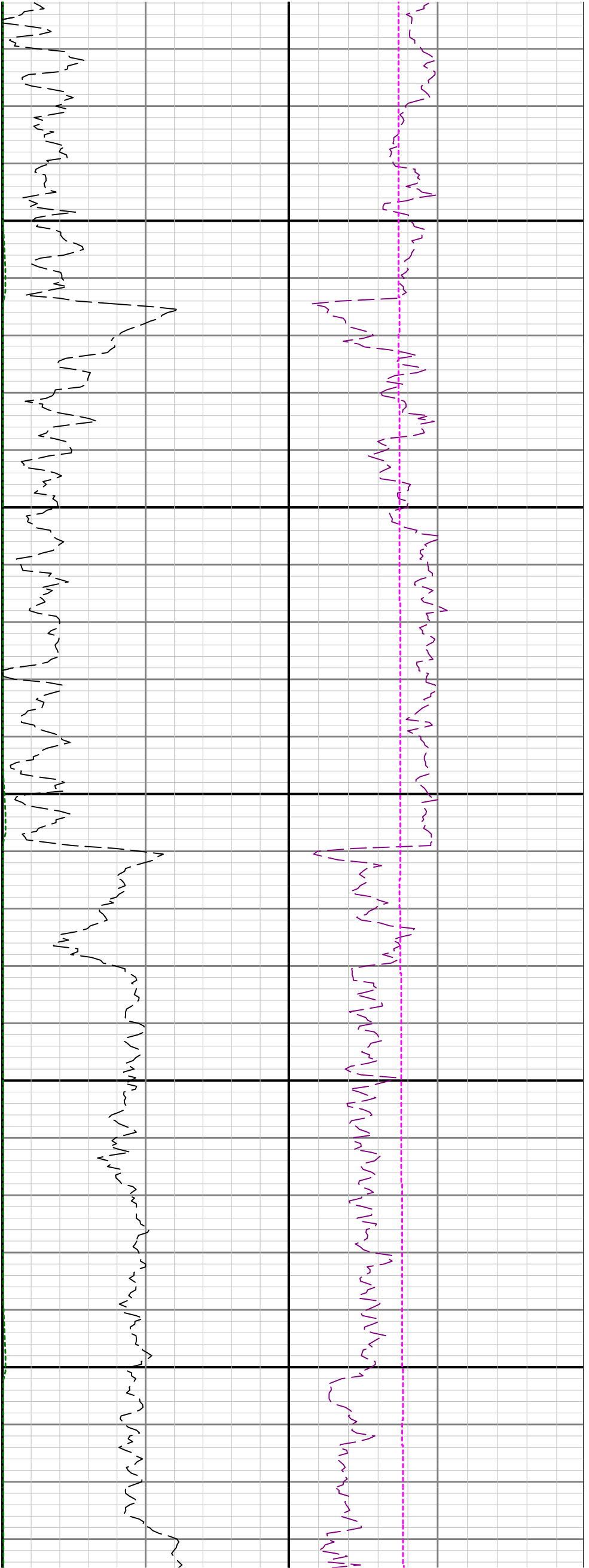

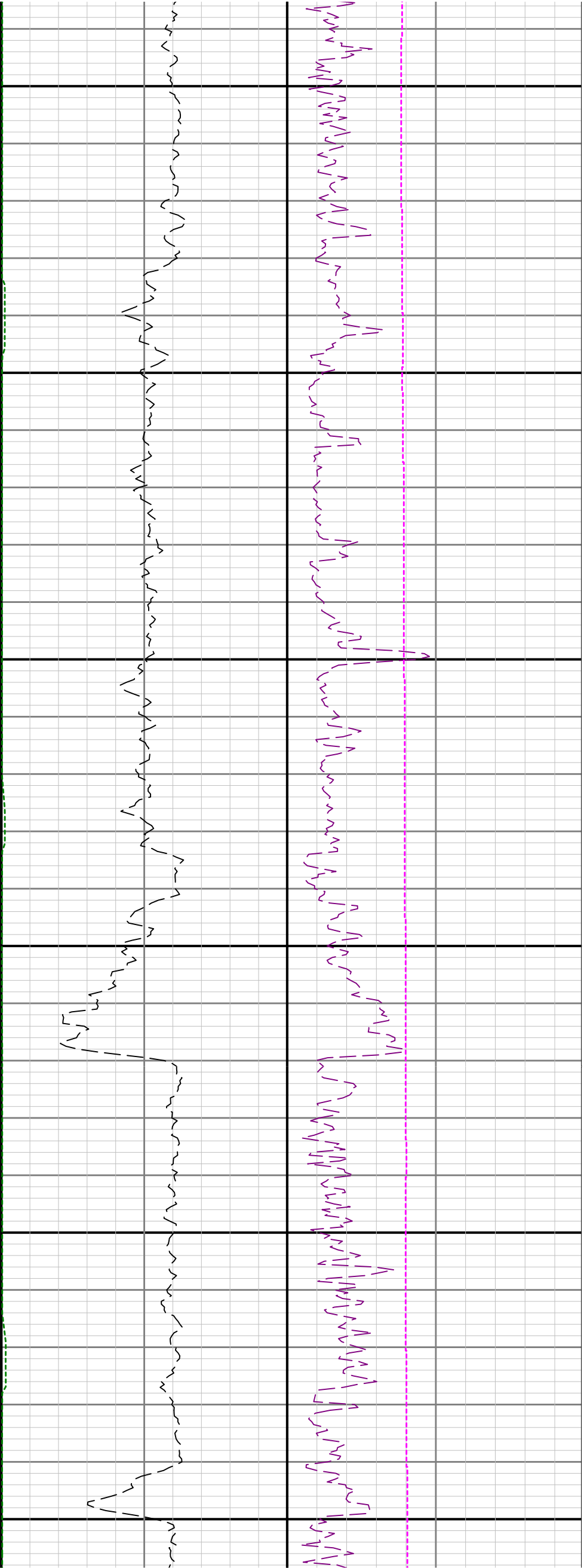

2600

2700

2800

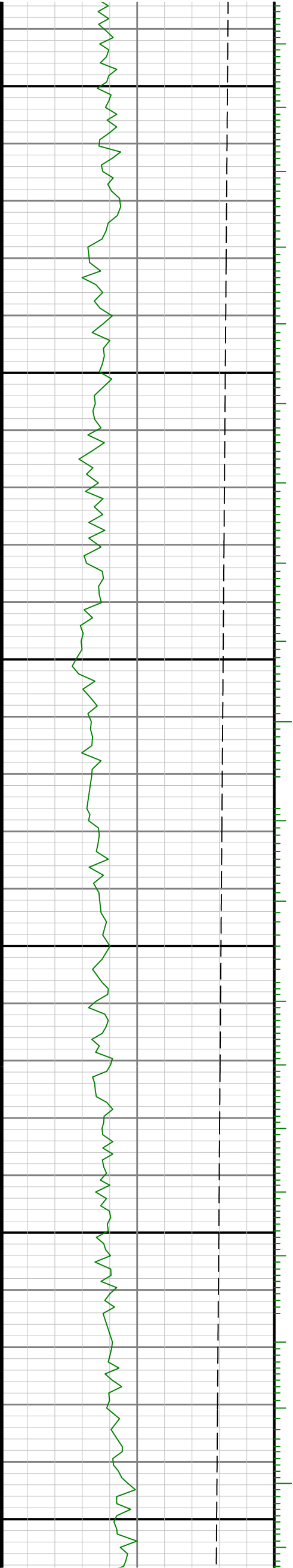

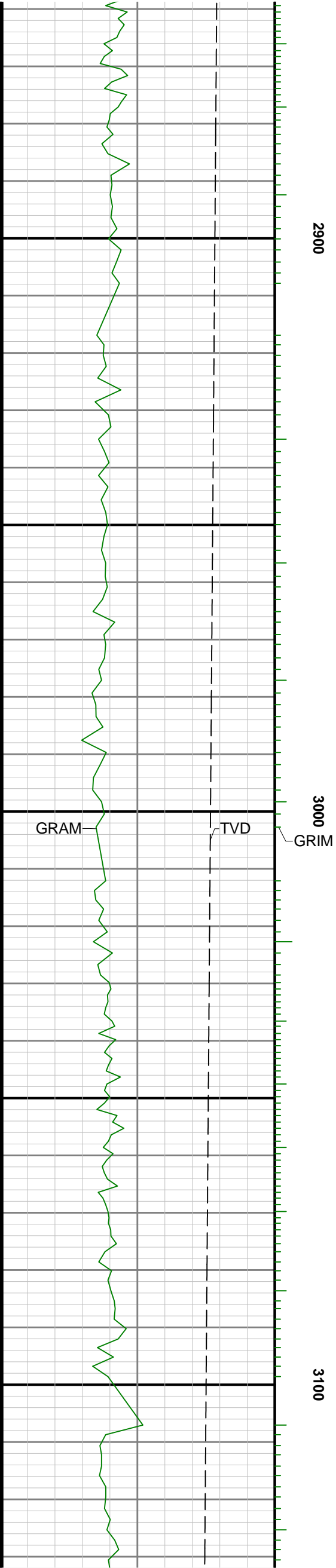
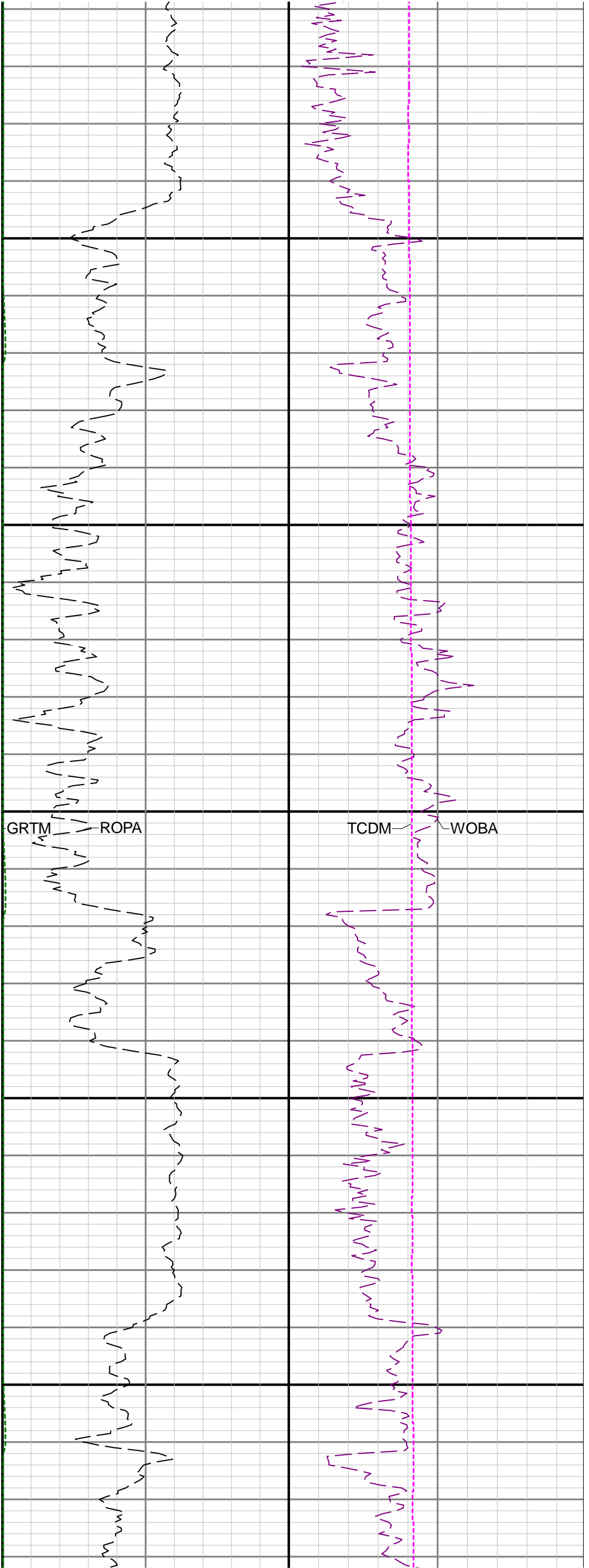

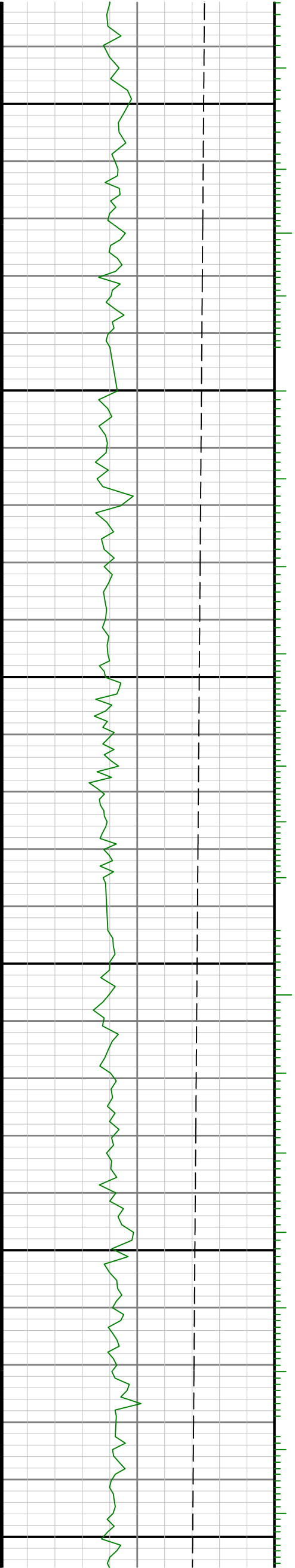
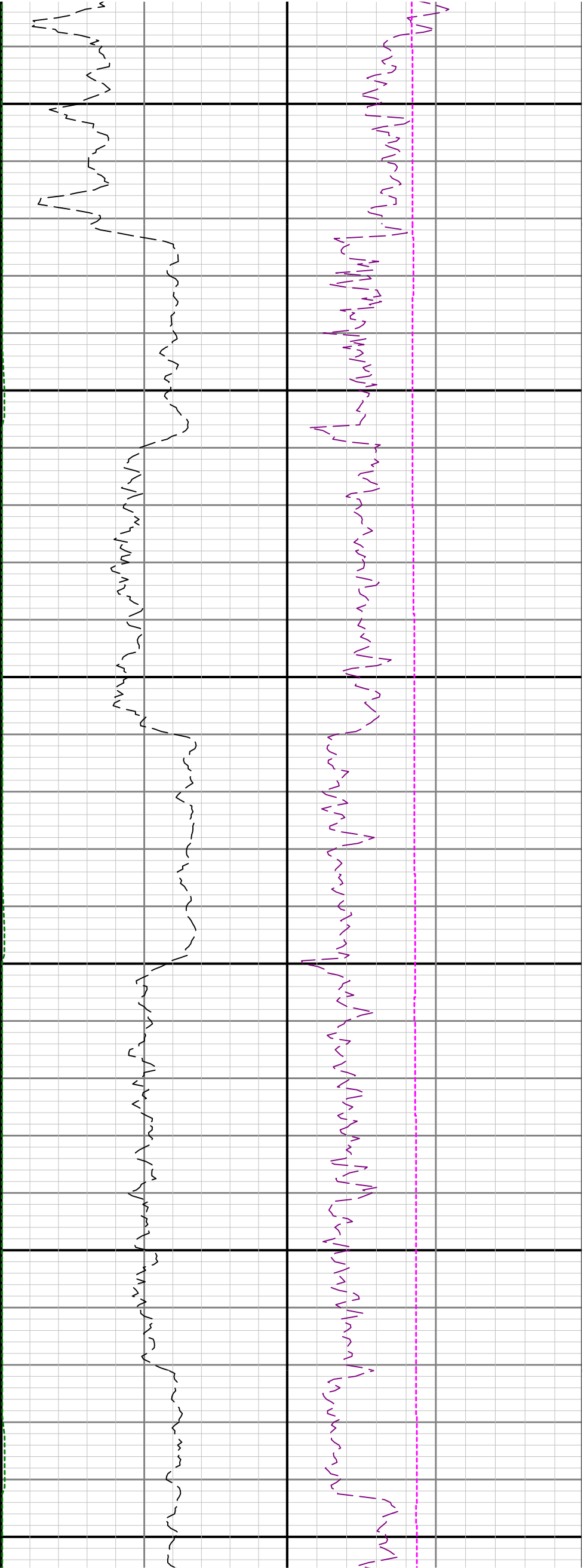



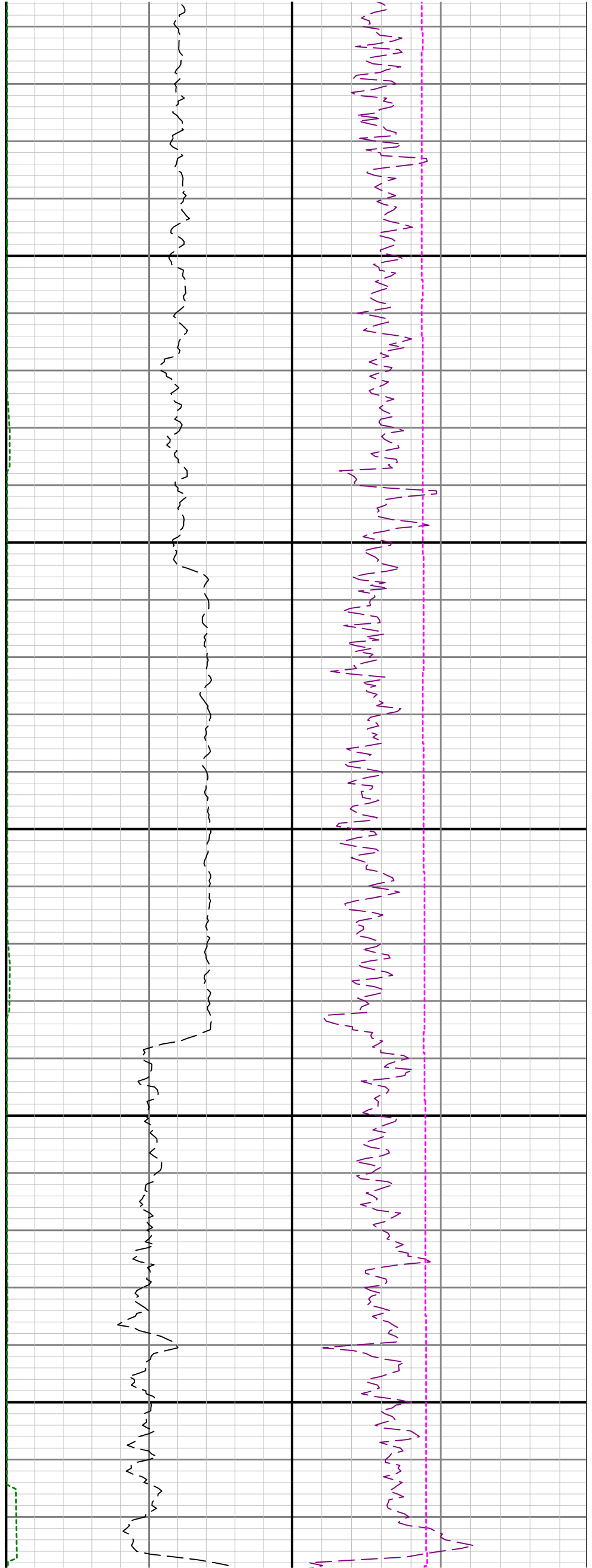

3500

3600

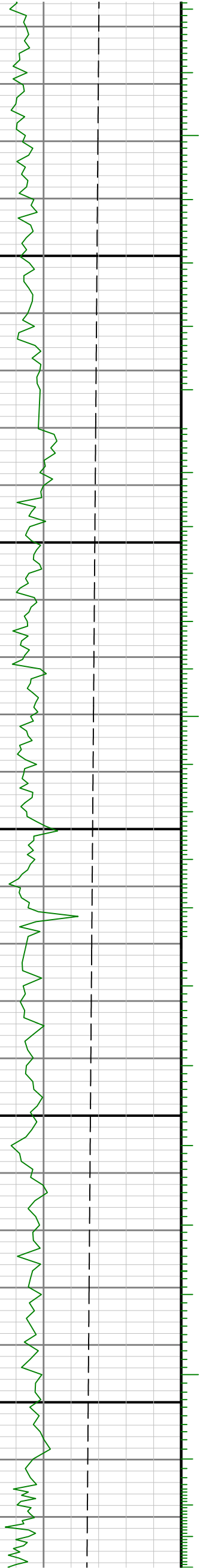
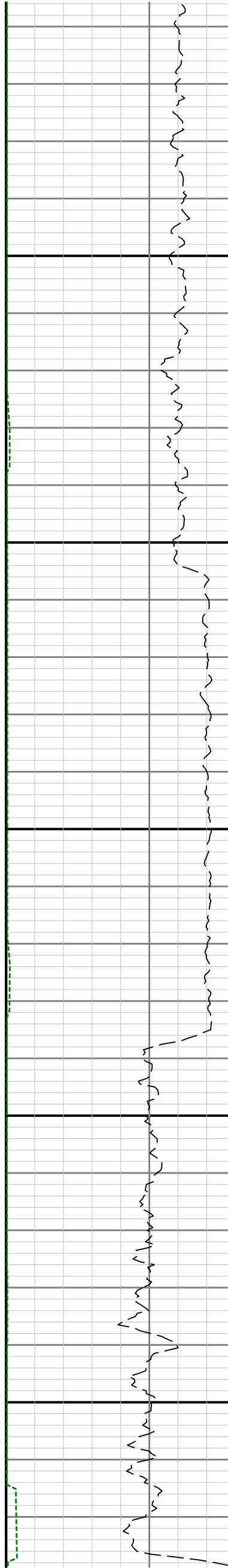

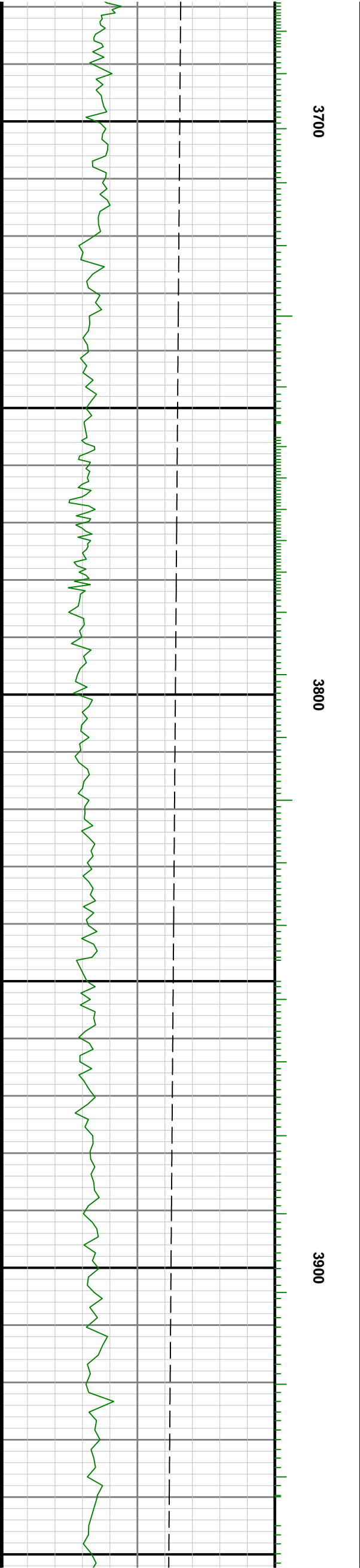
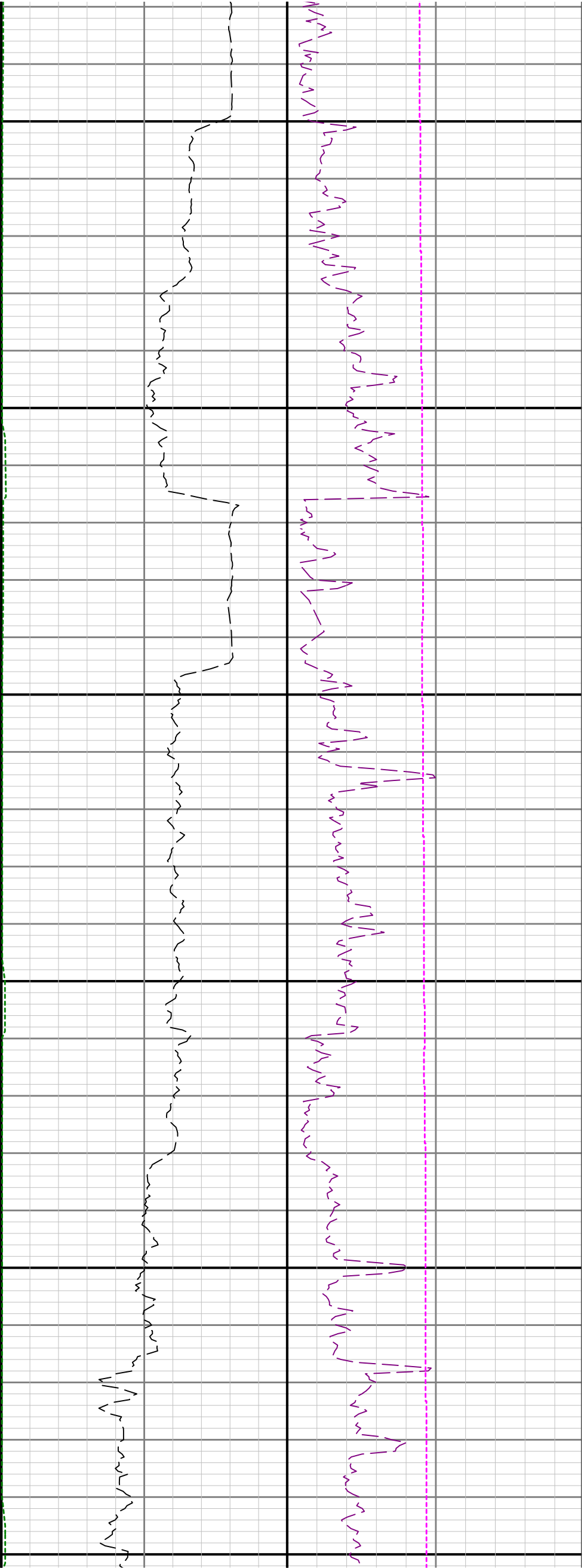

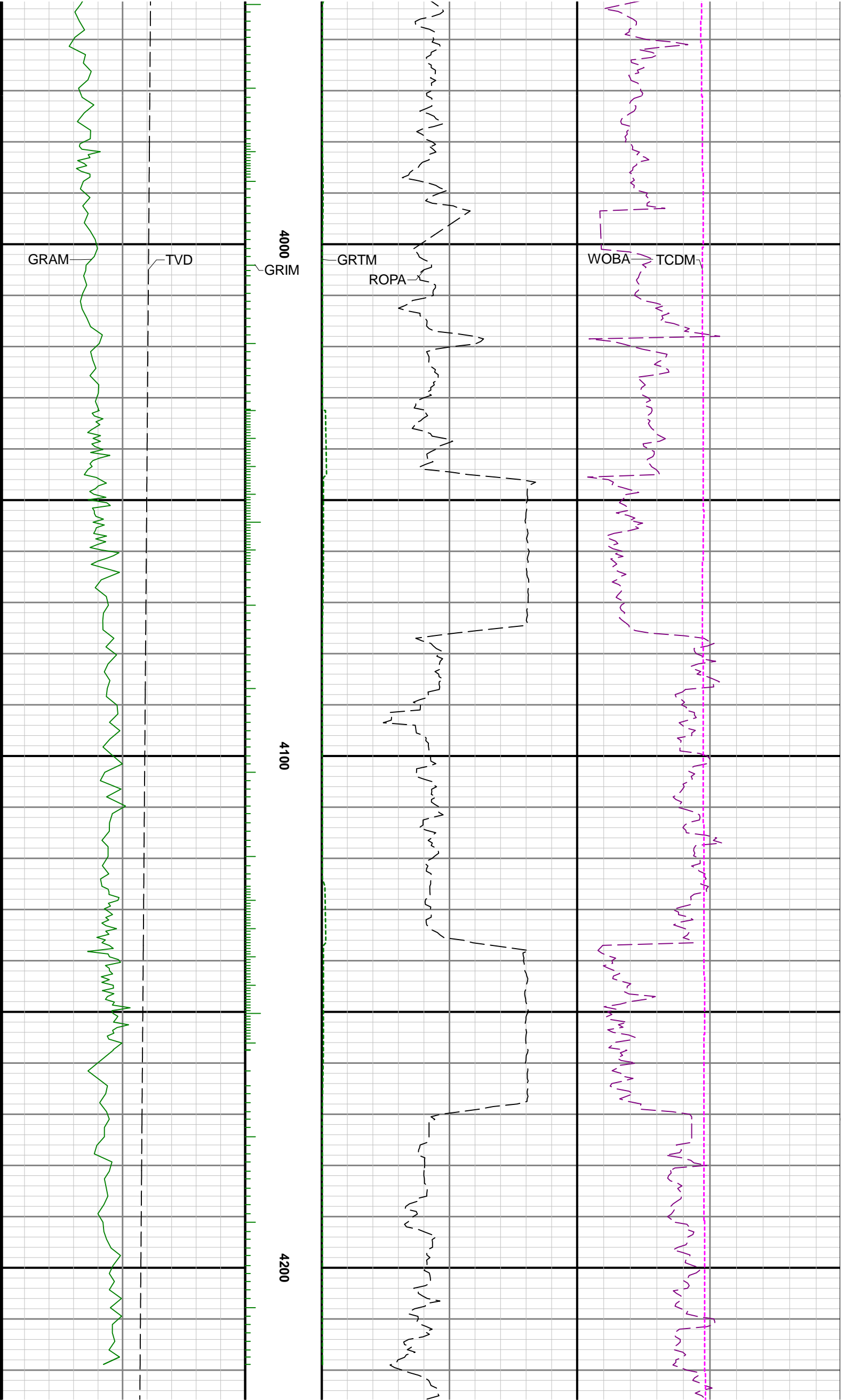

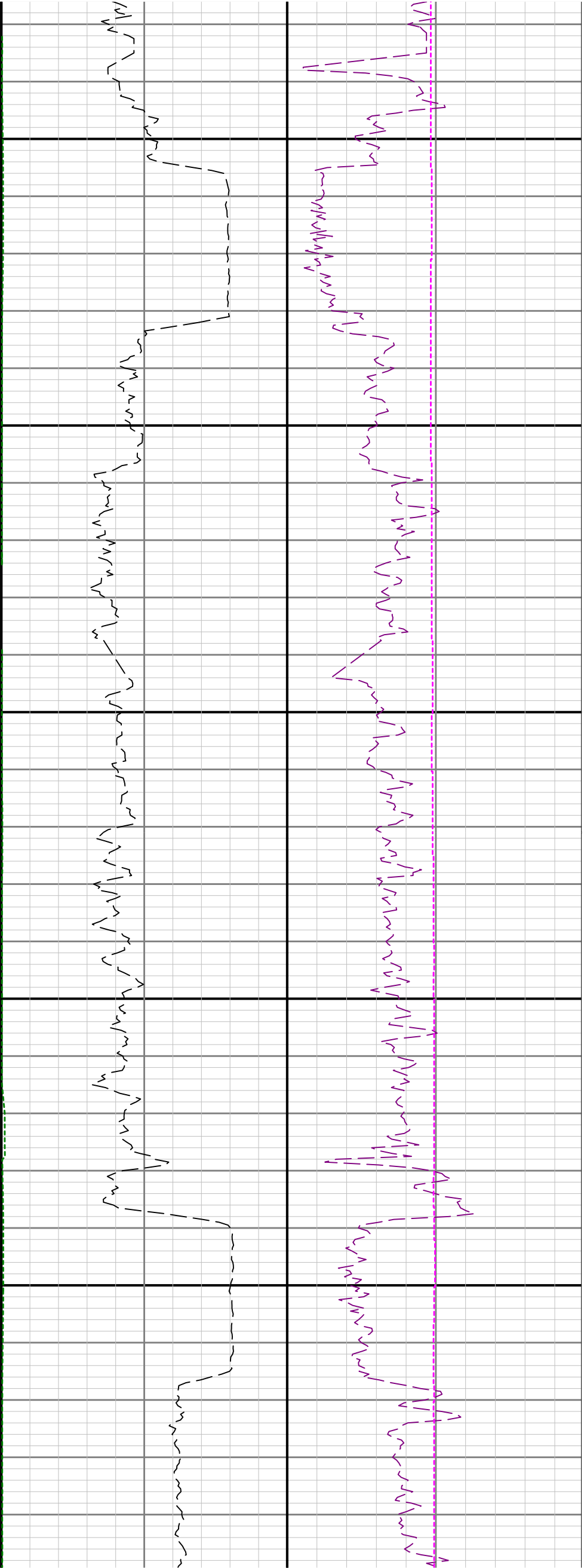

4300

4400

4500

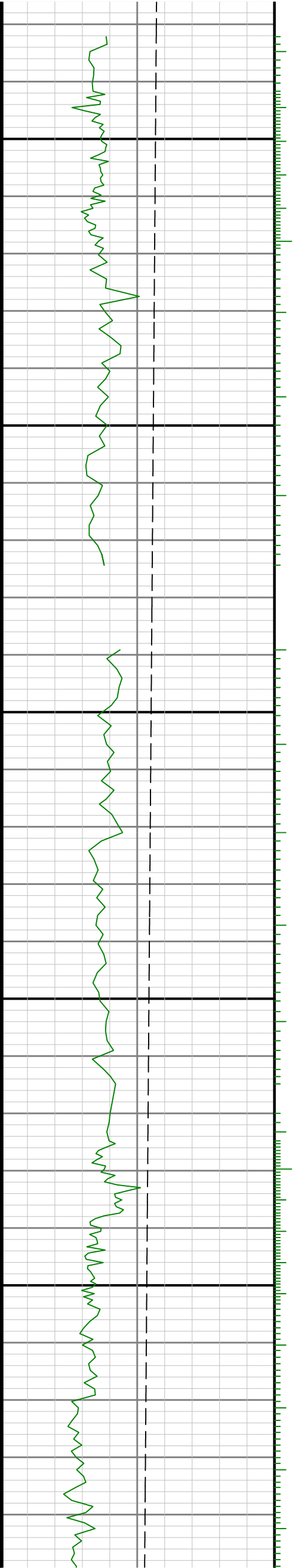

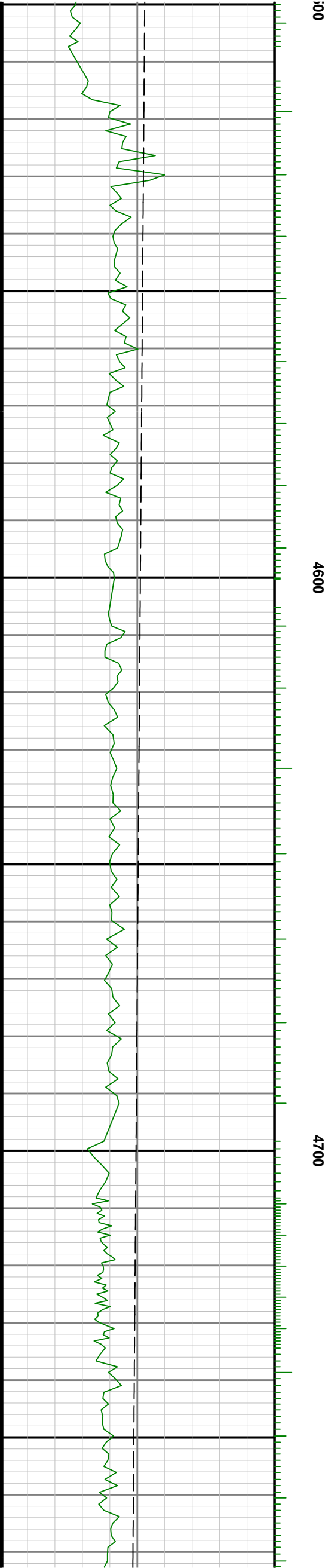
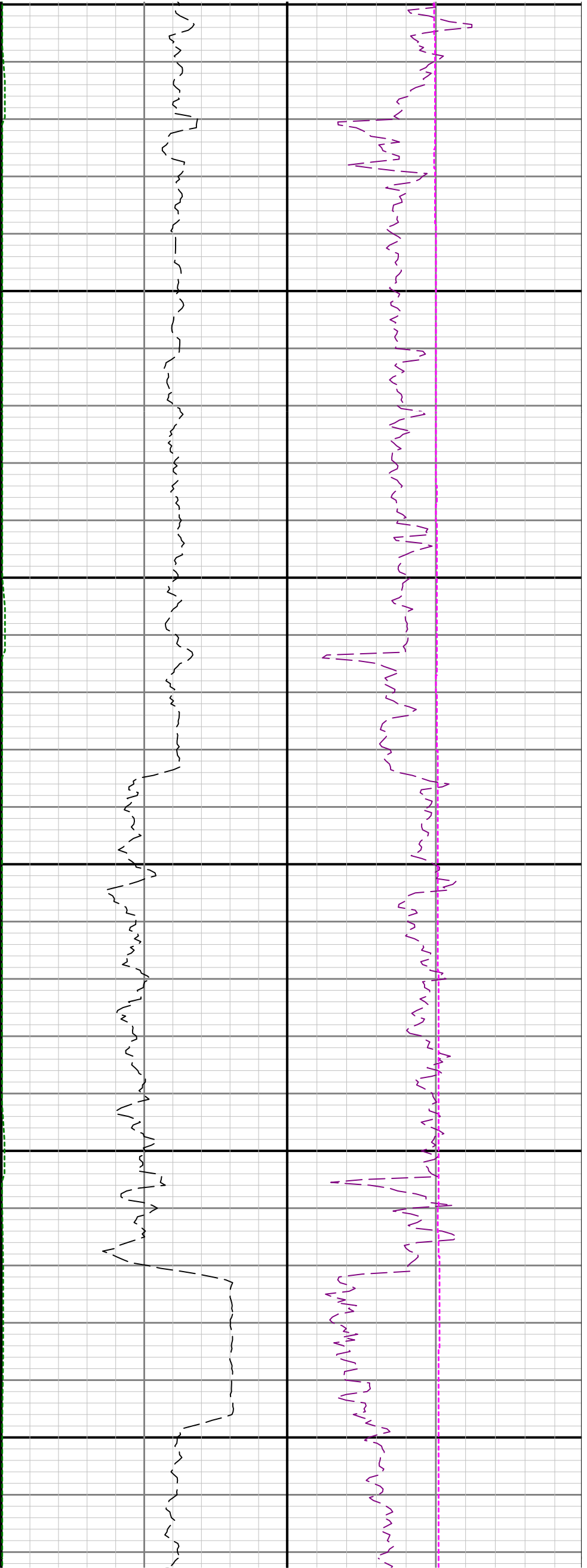

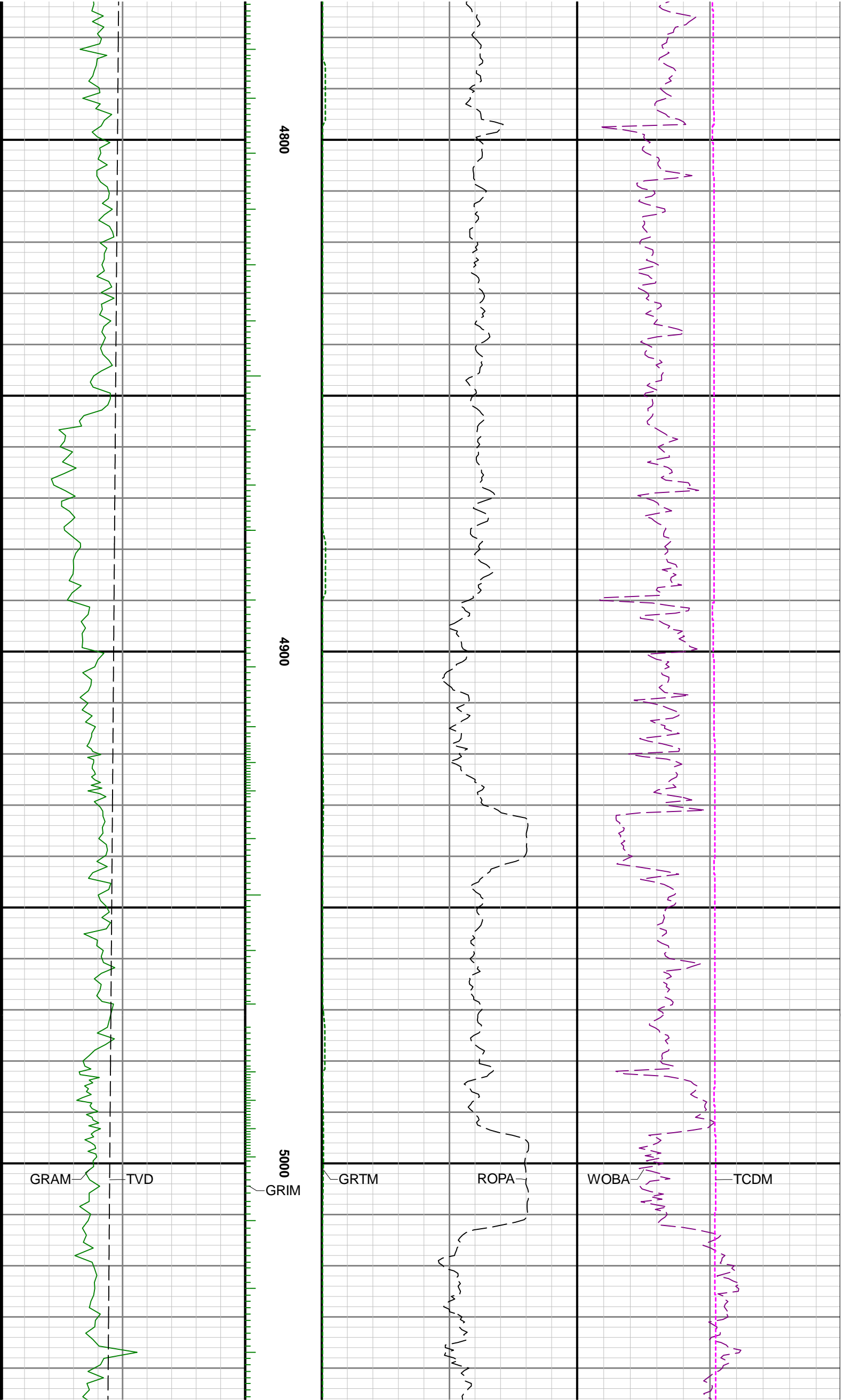



5100

5200

5300

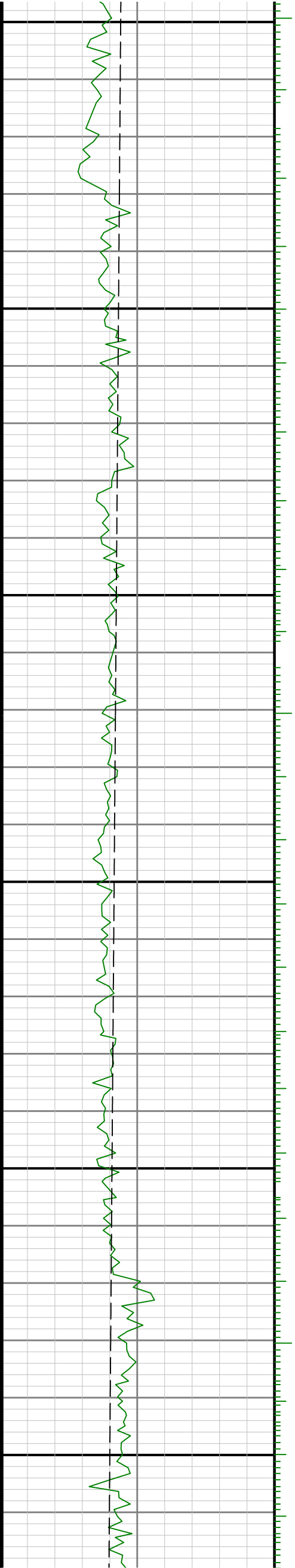

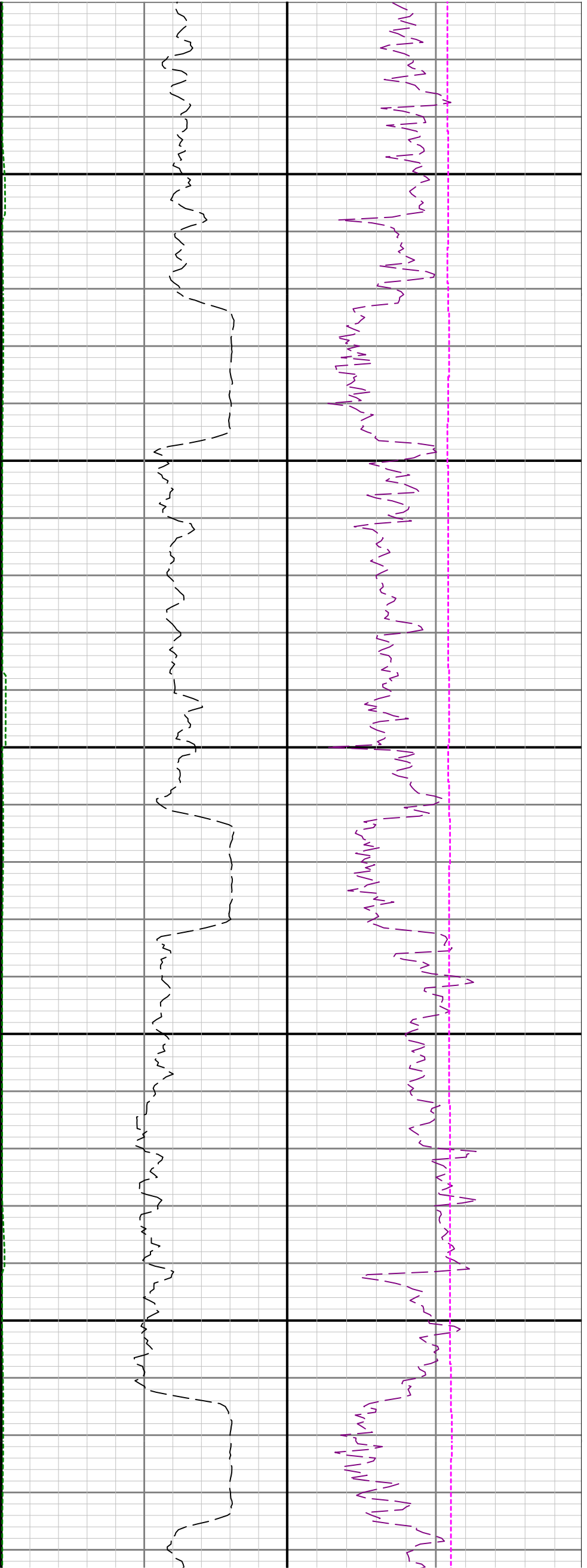

5400

5500

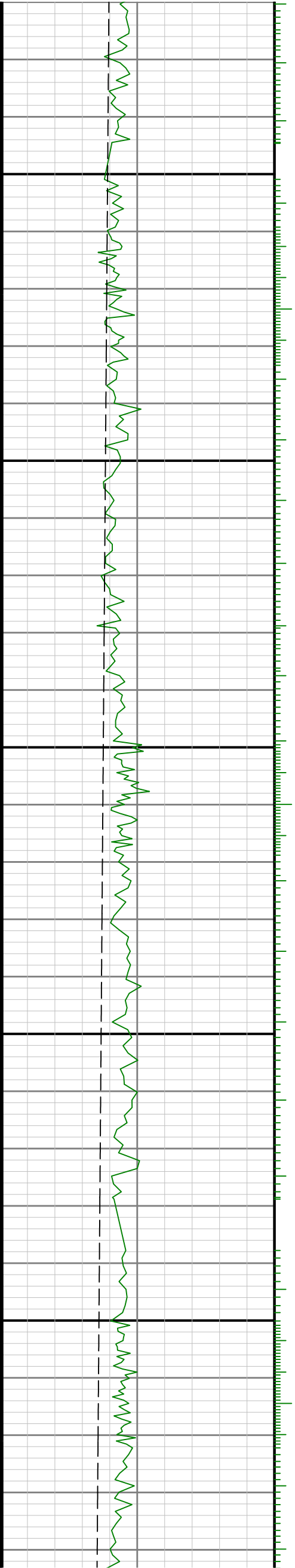



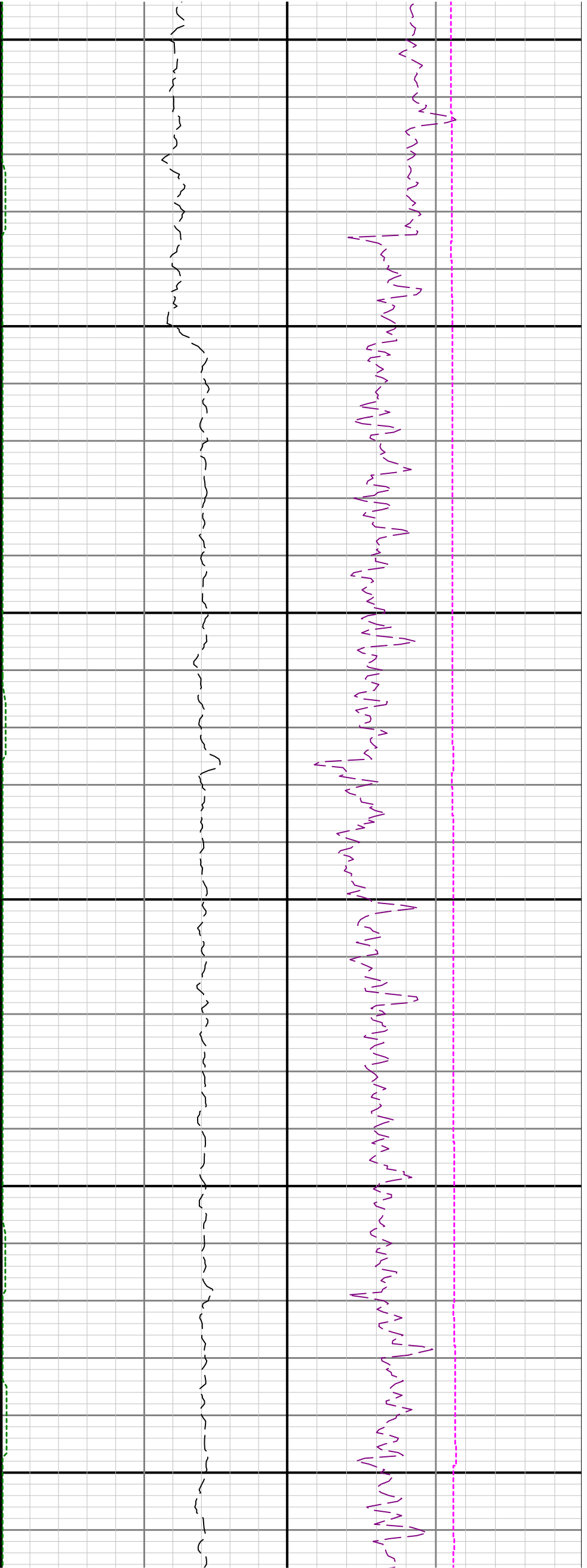

5600

5700

5800

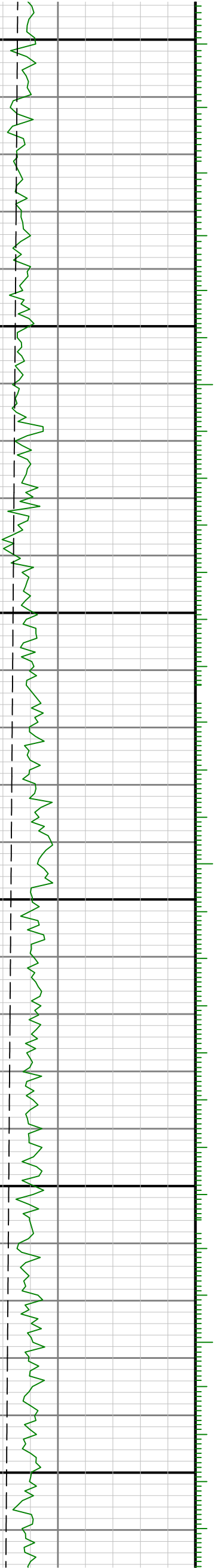

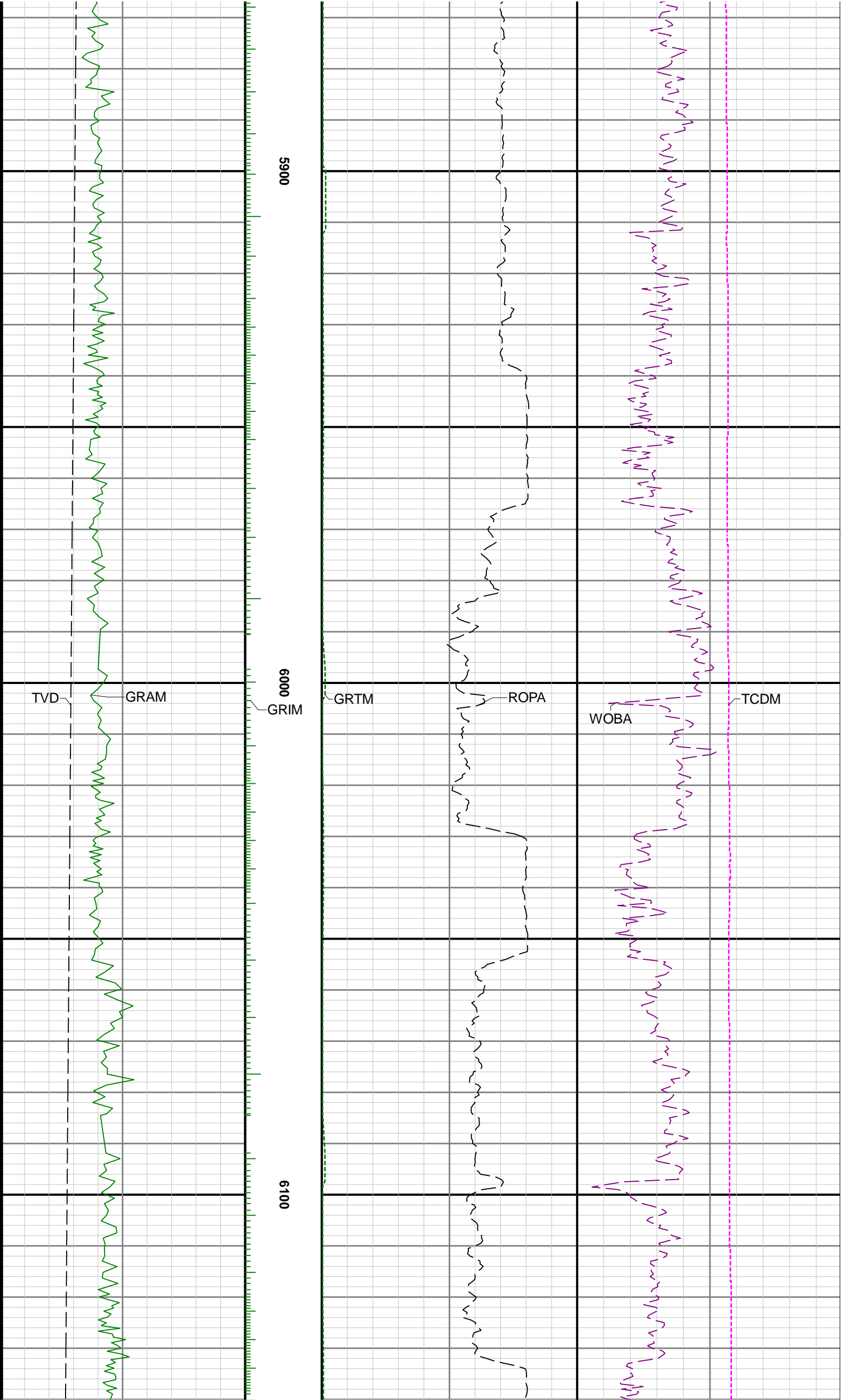

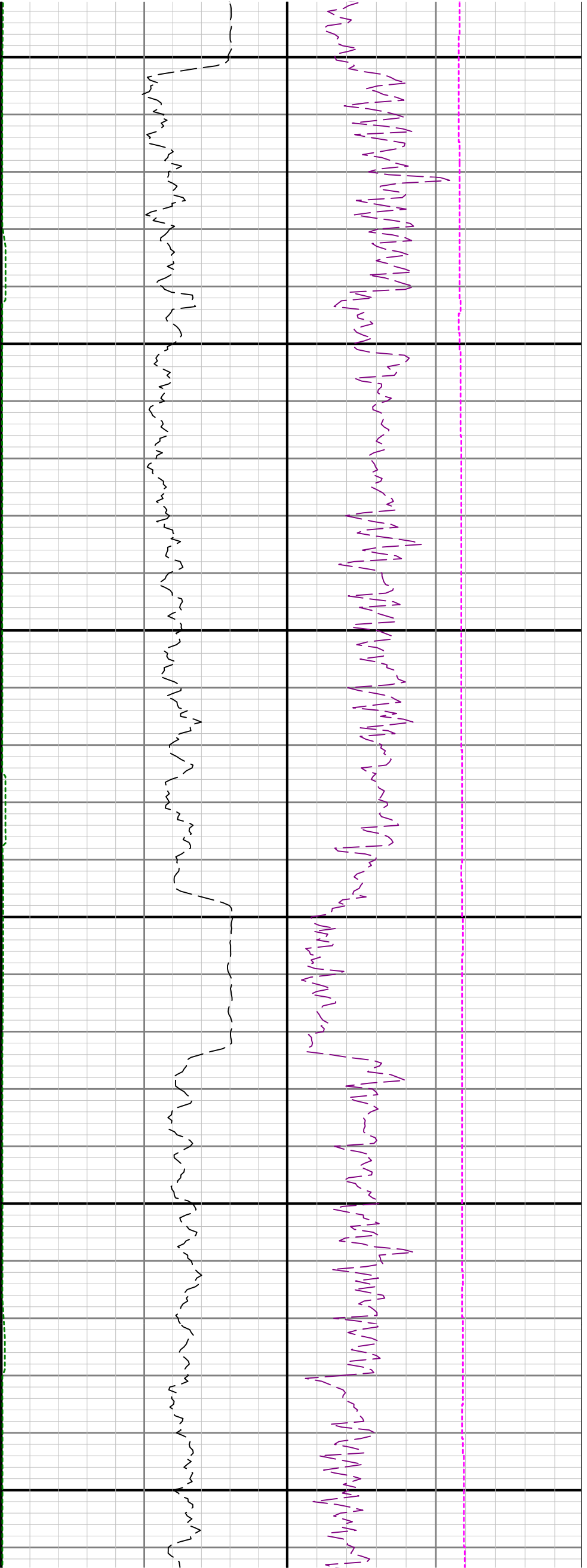

6200

6300

6400

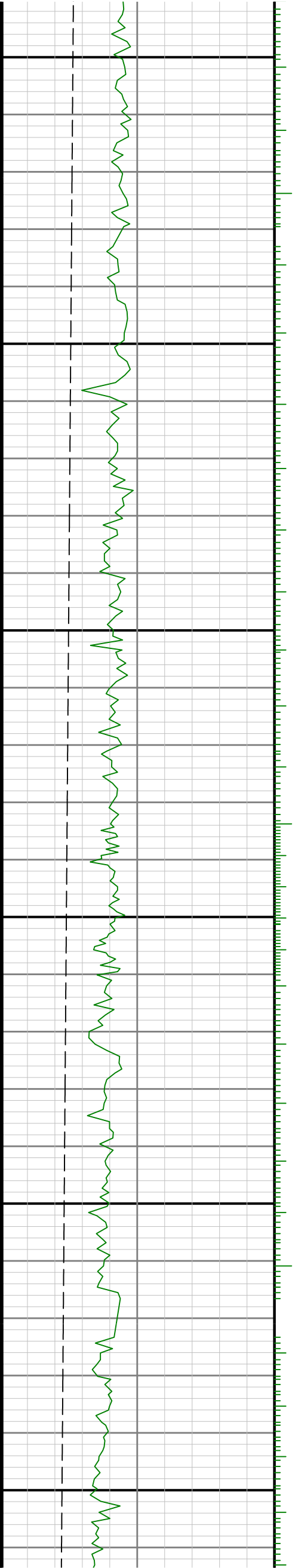

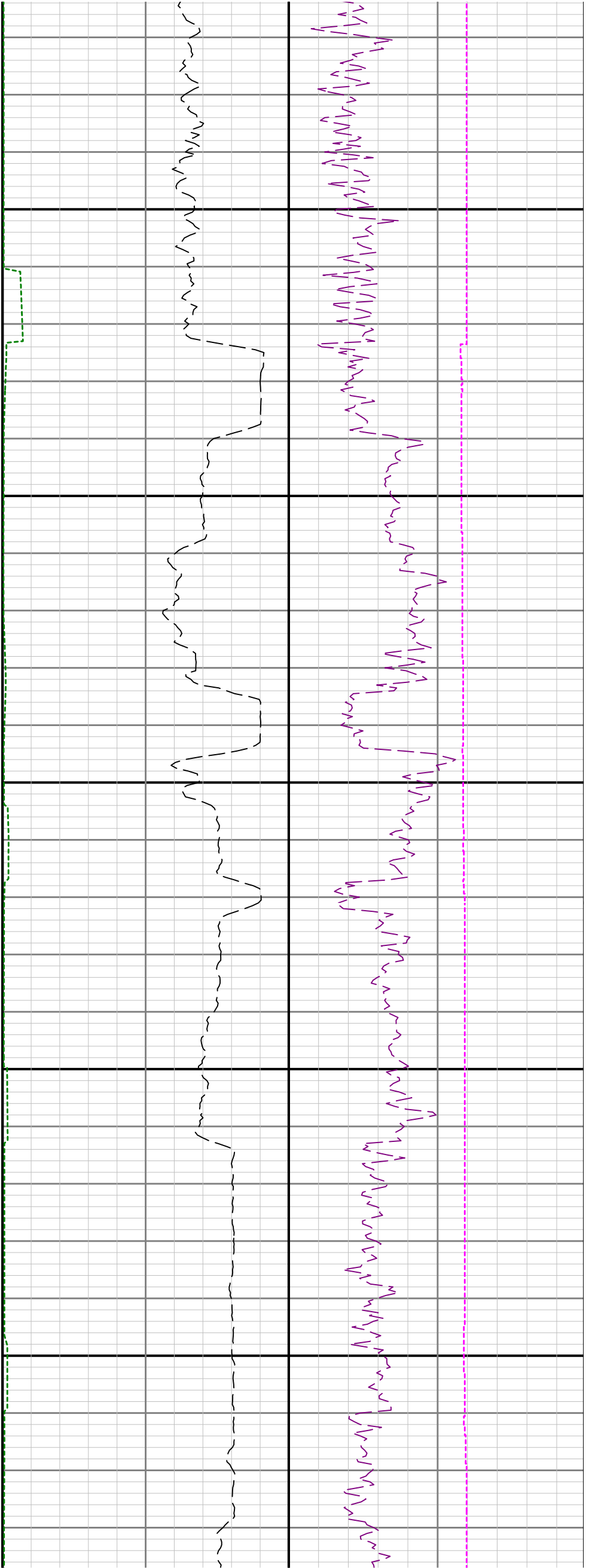

6500

6600

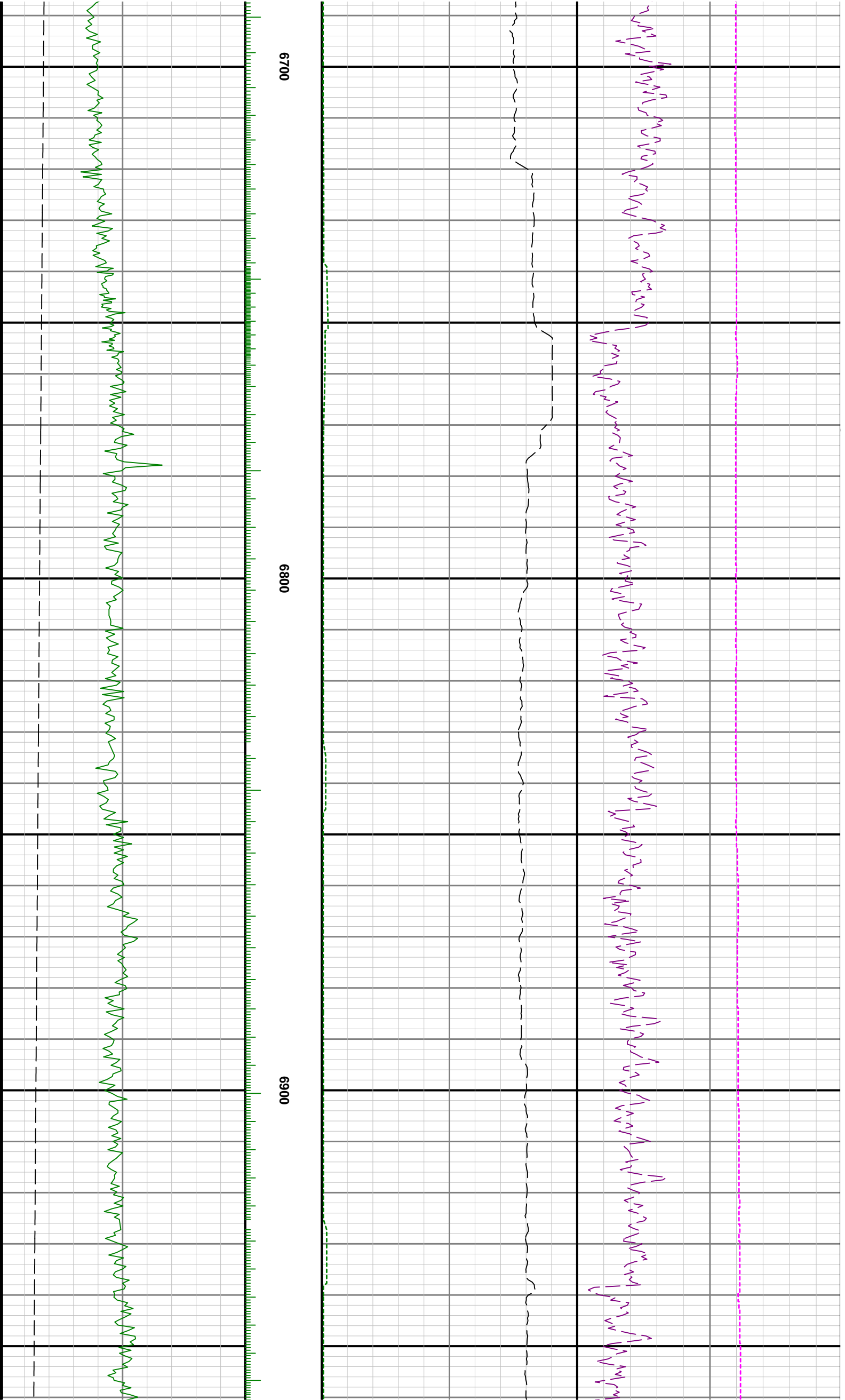

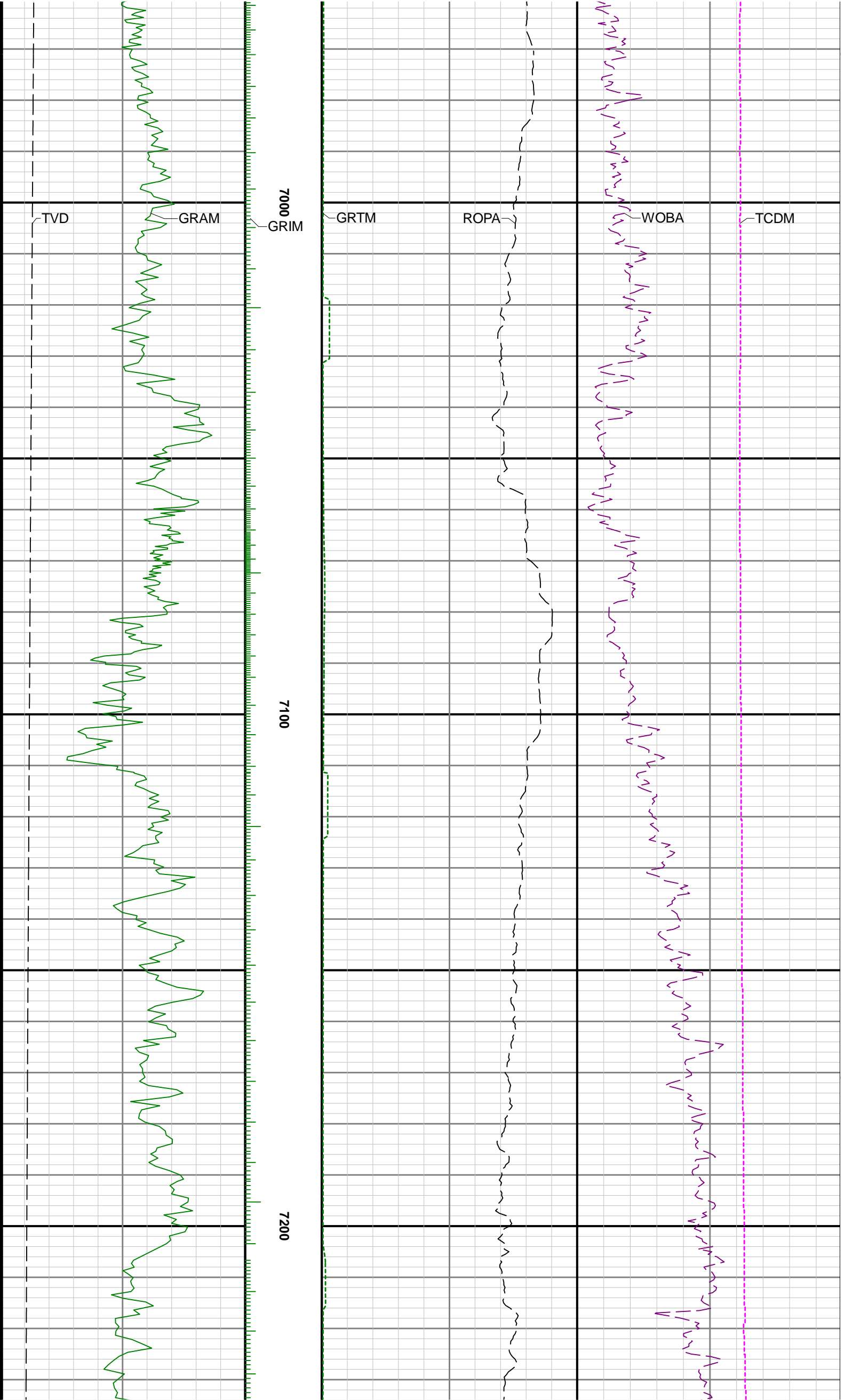

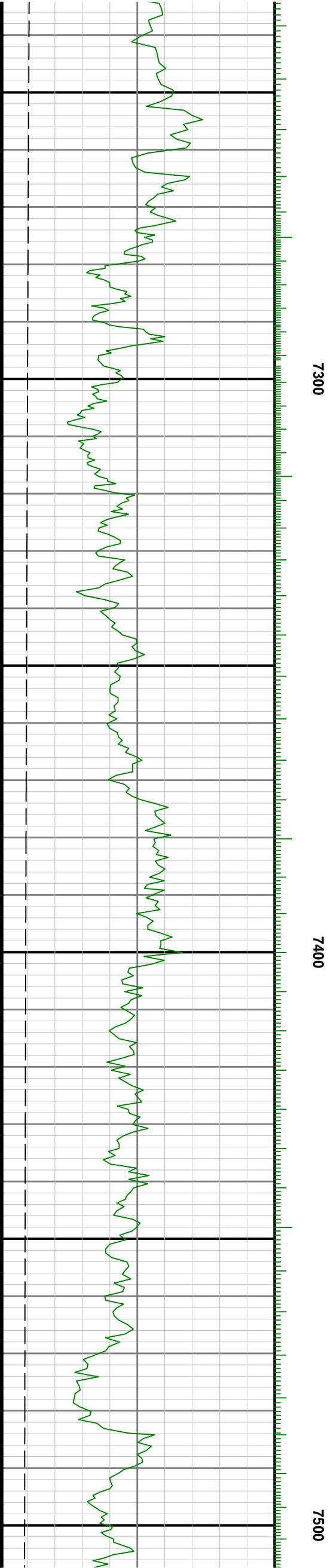
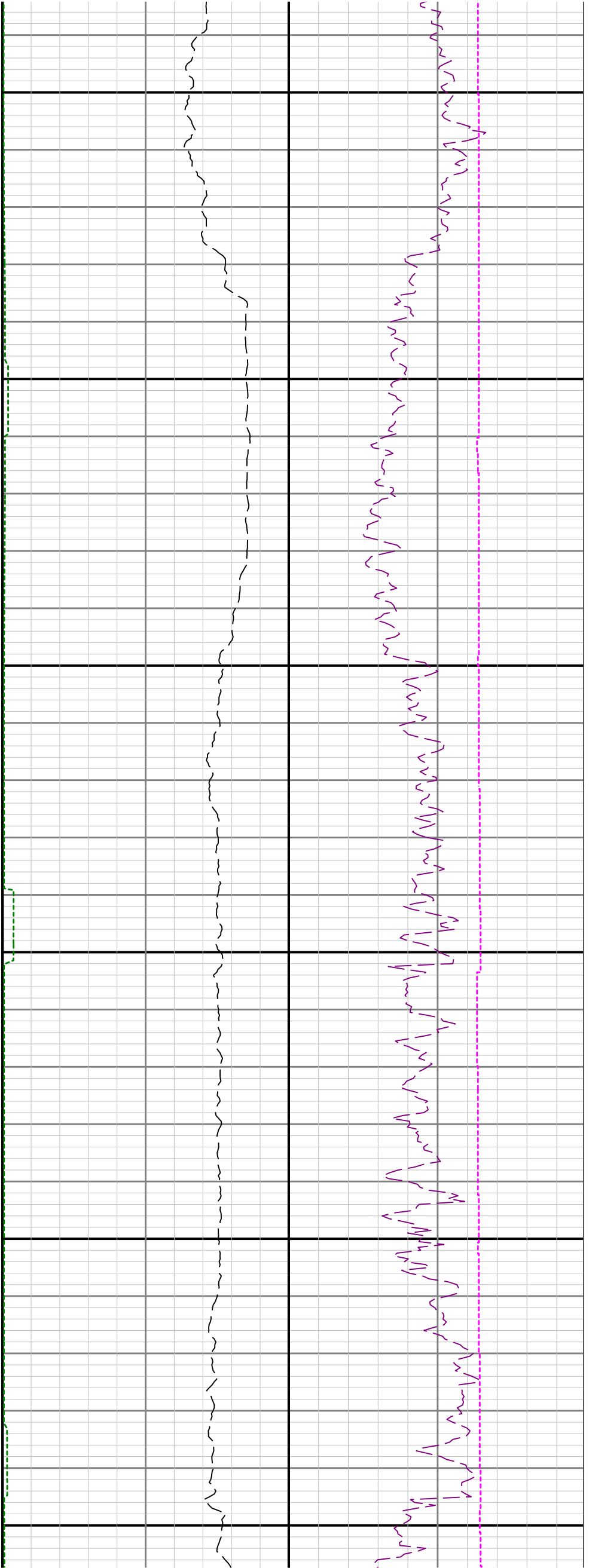

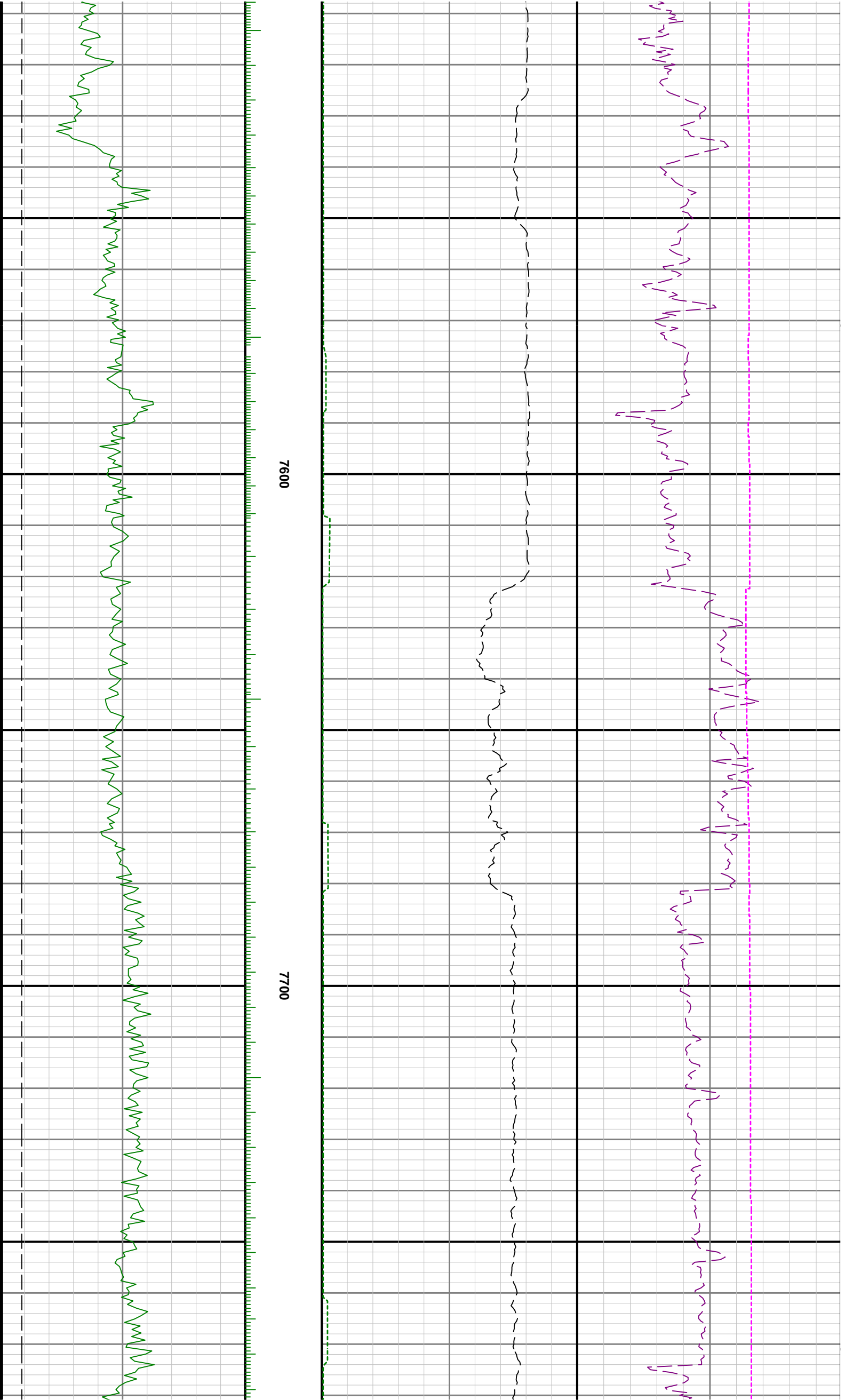



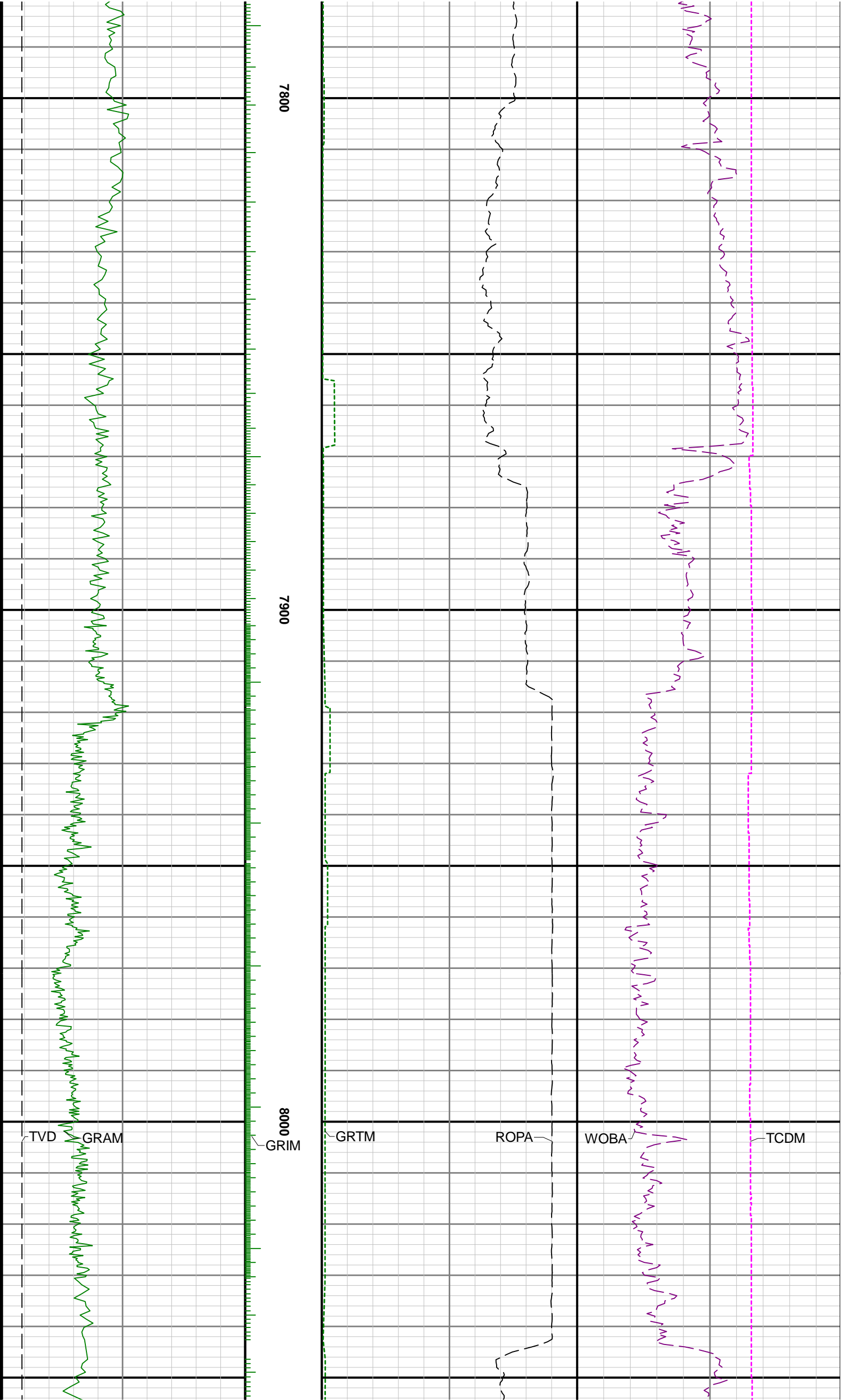

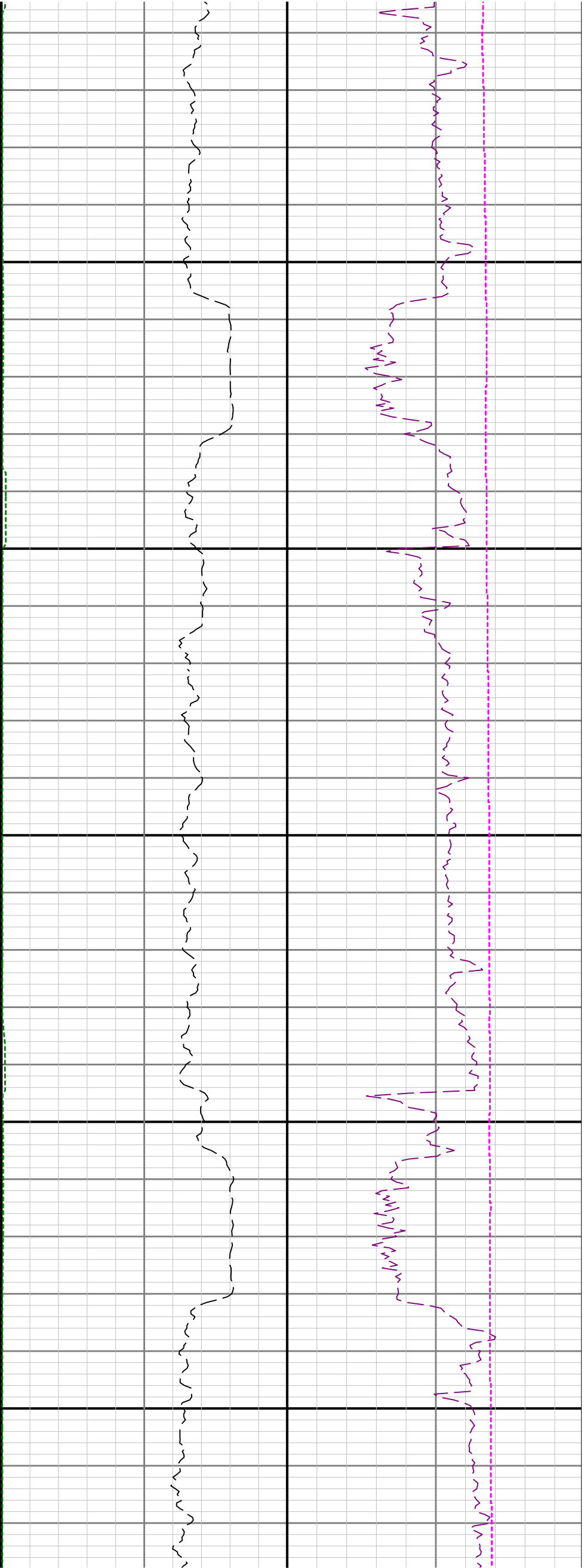

8100

8200

8300

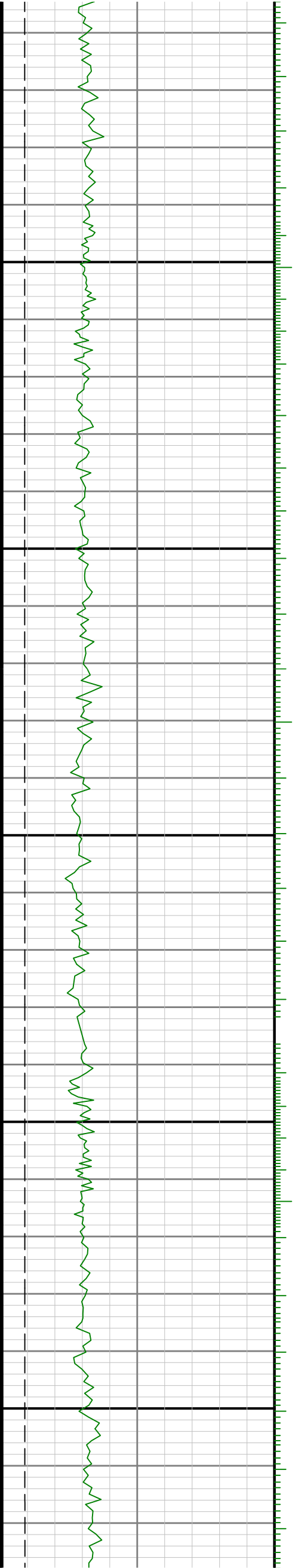

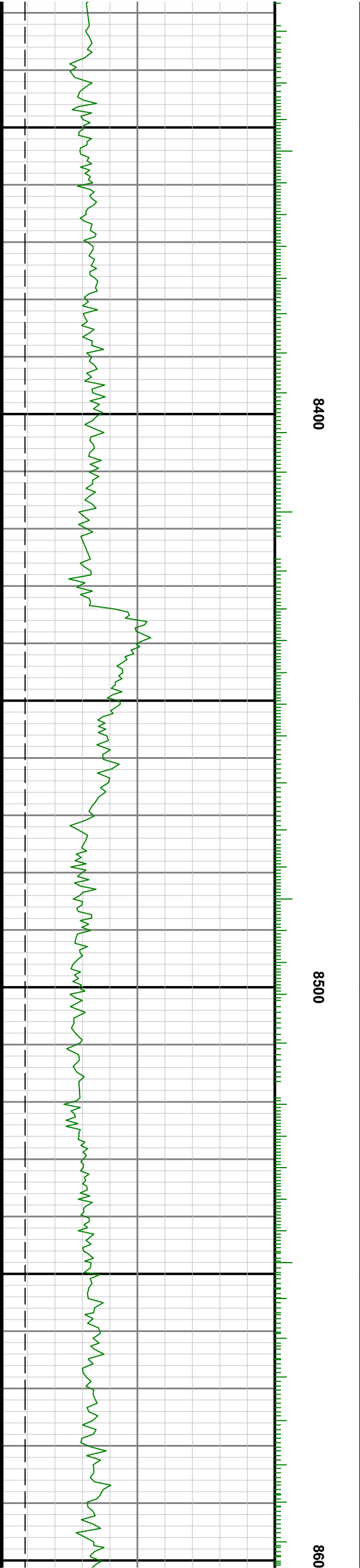
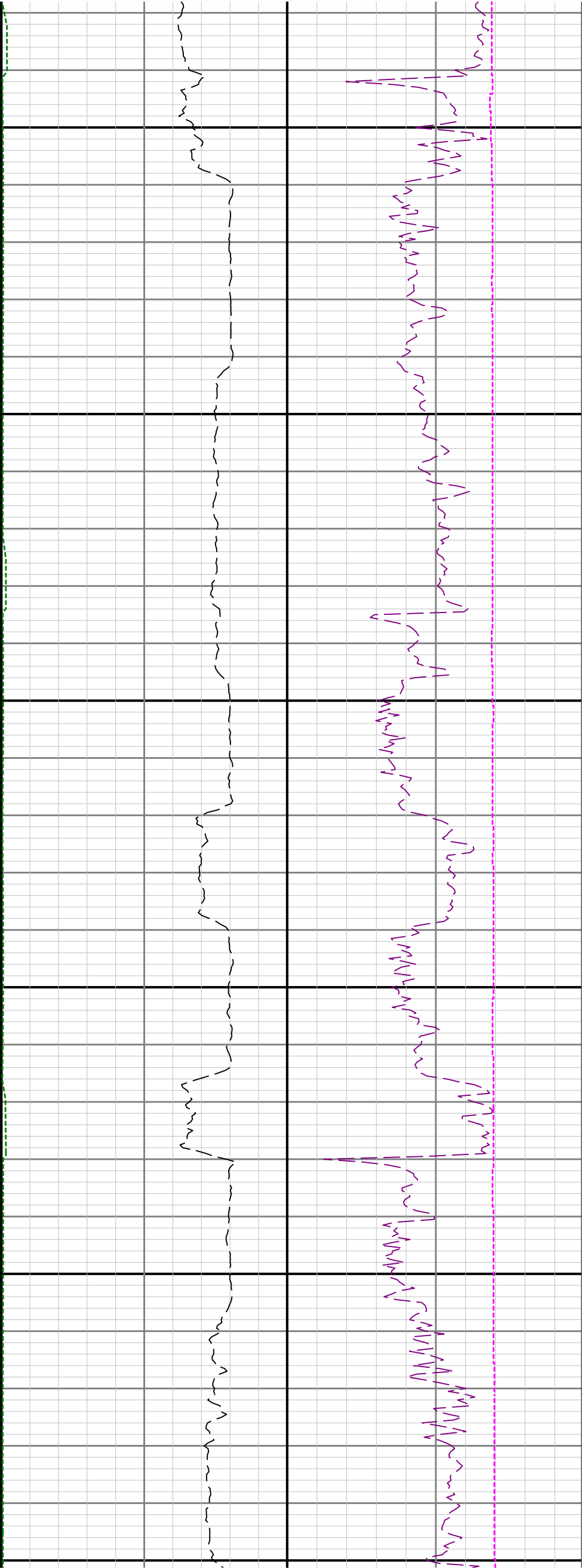

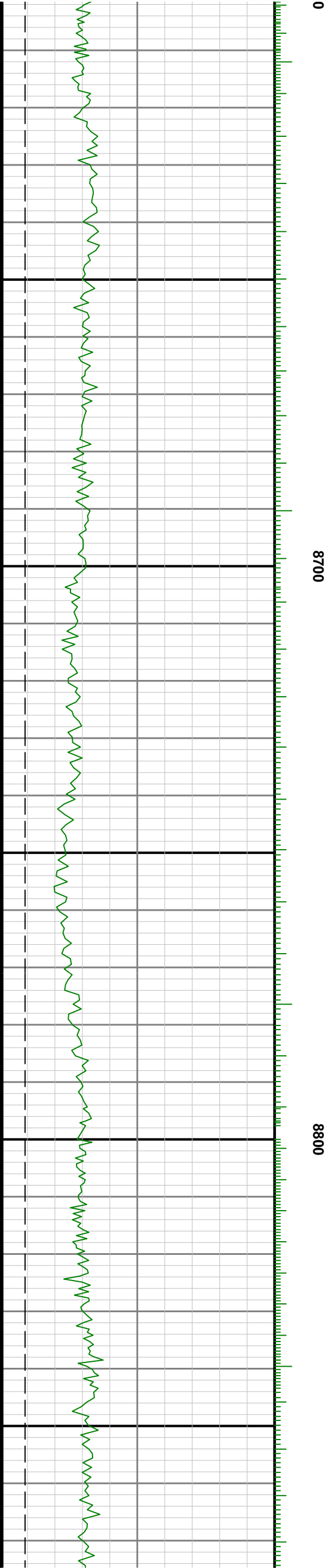
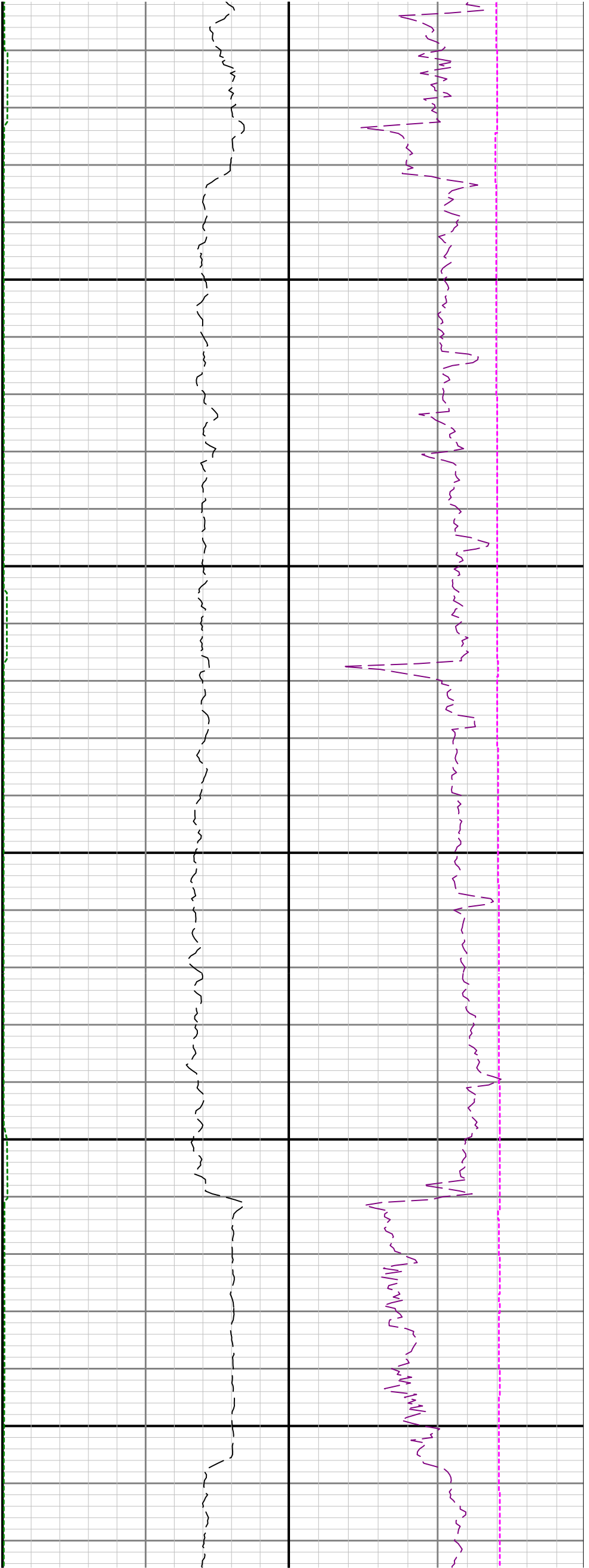

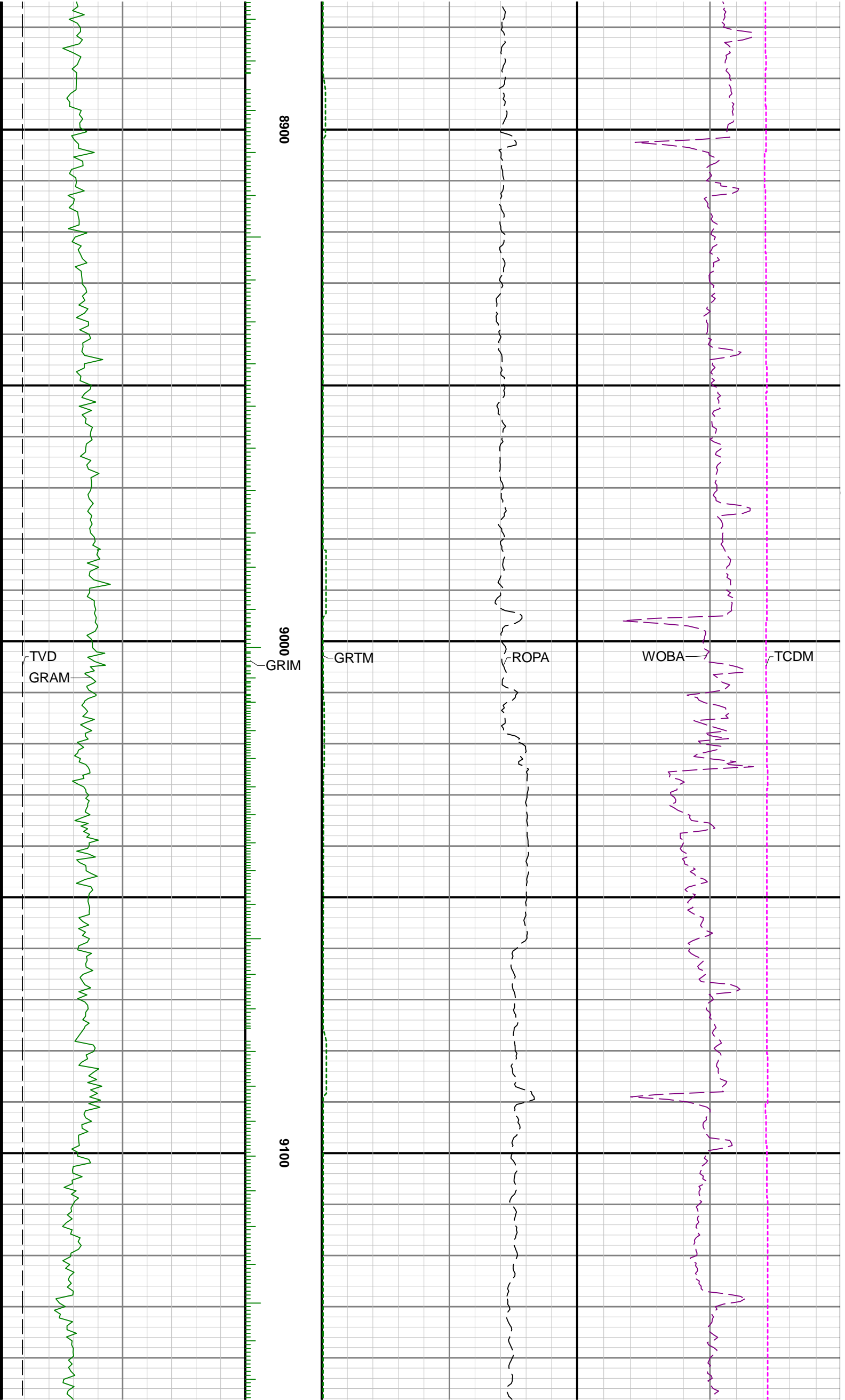

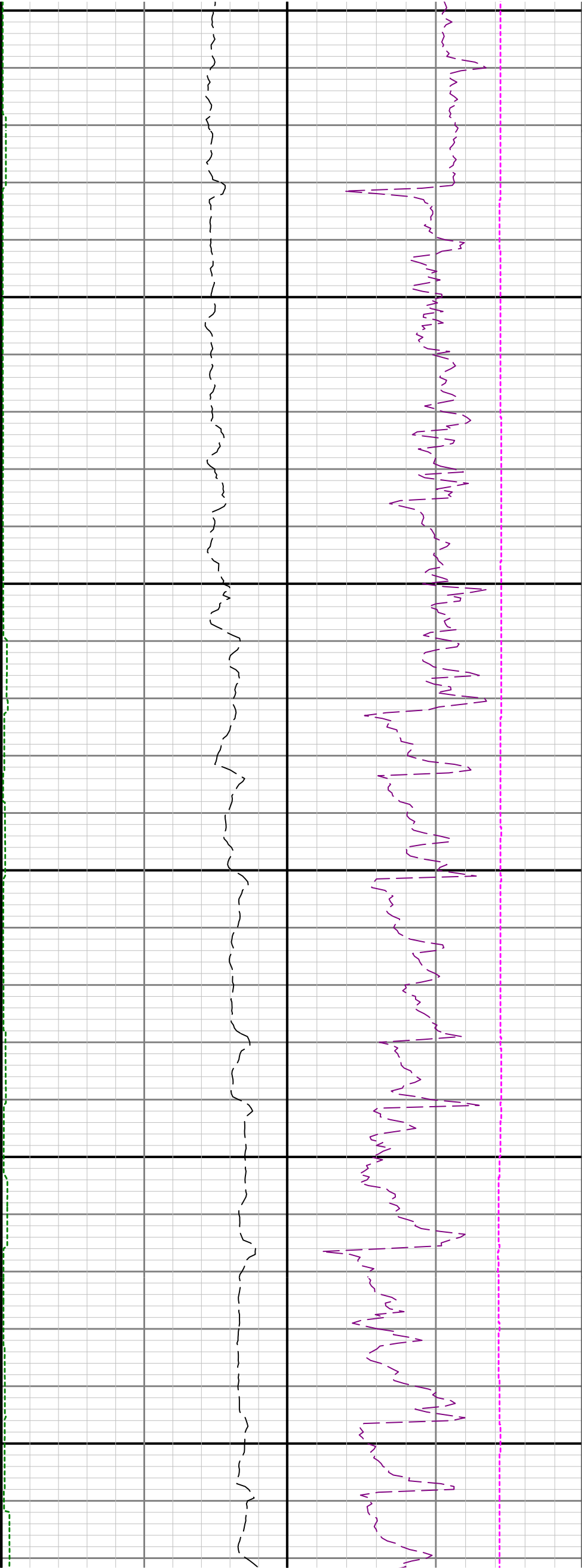

9200

9300

9400

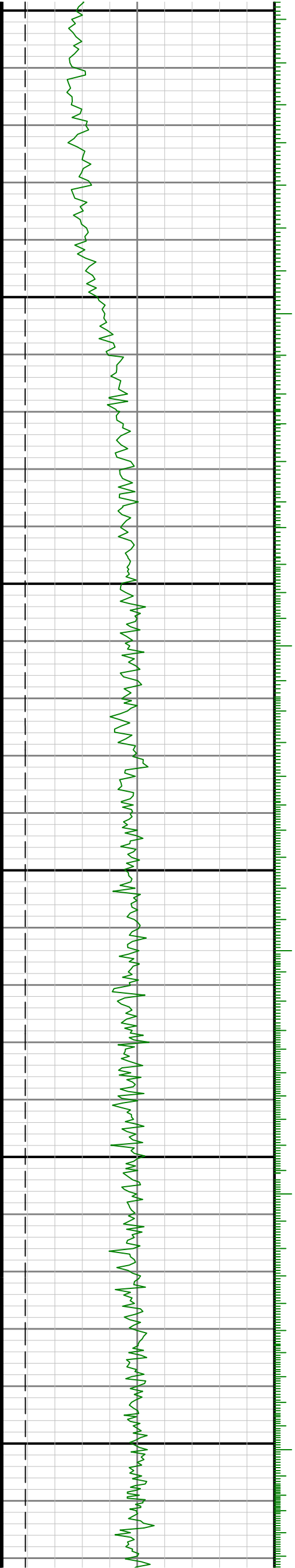

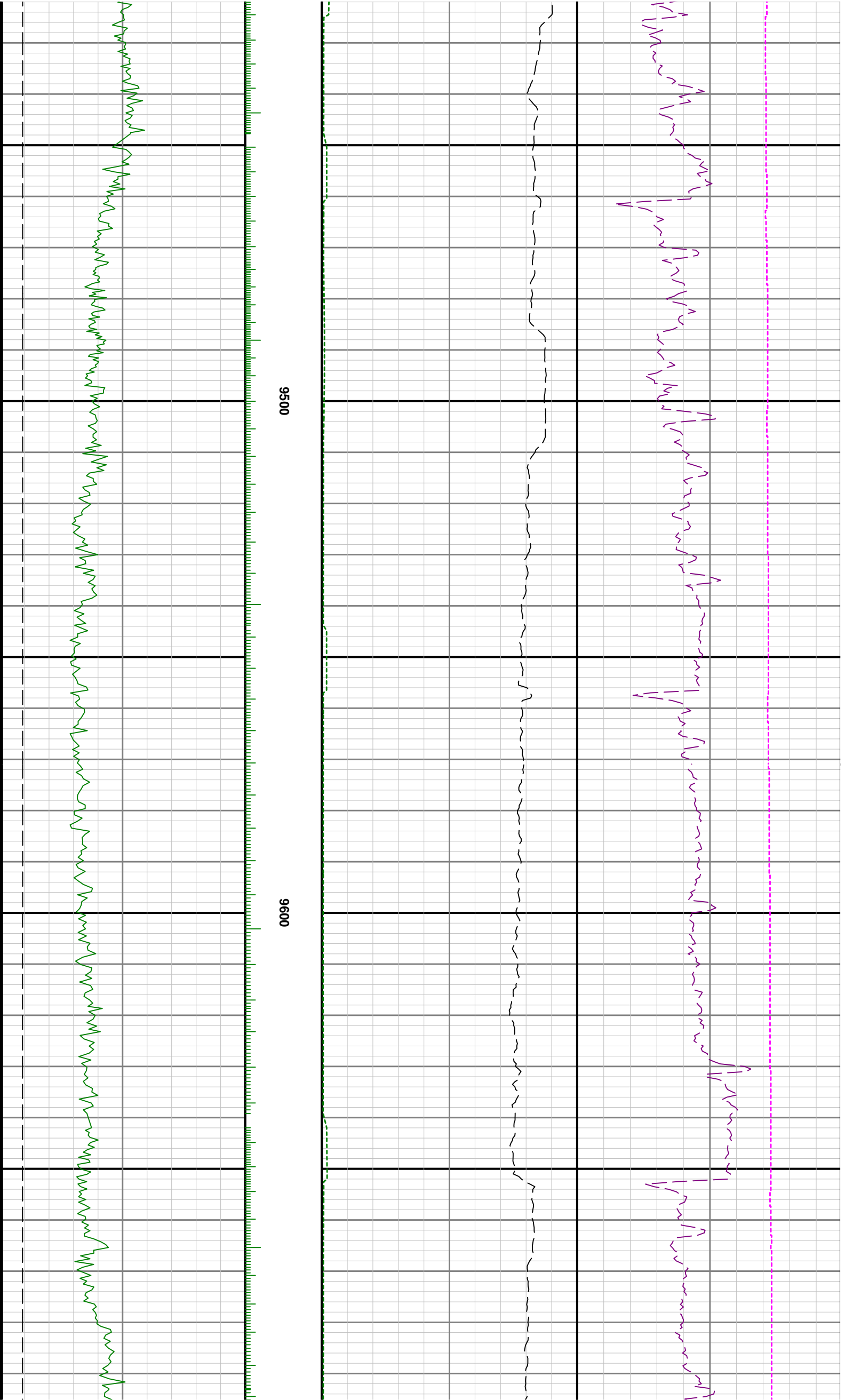

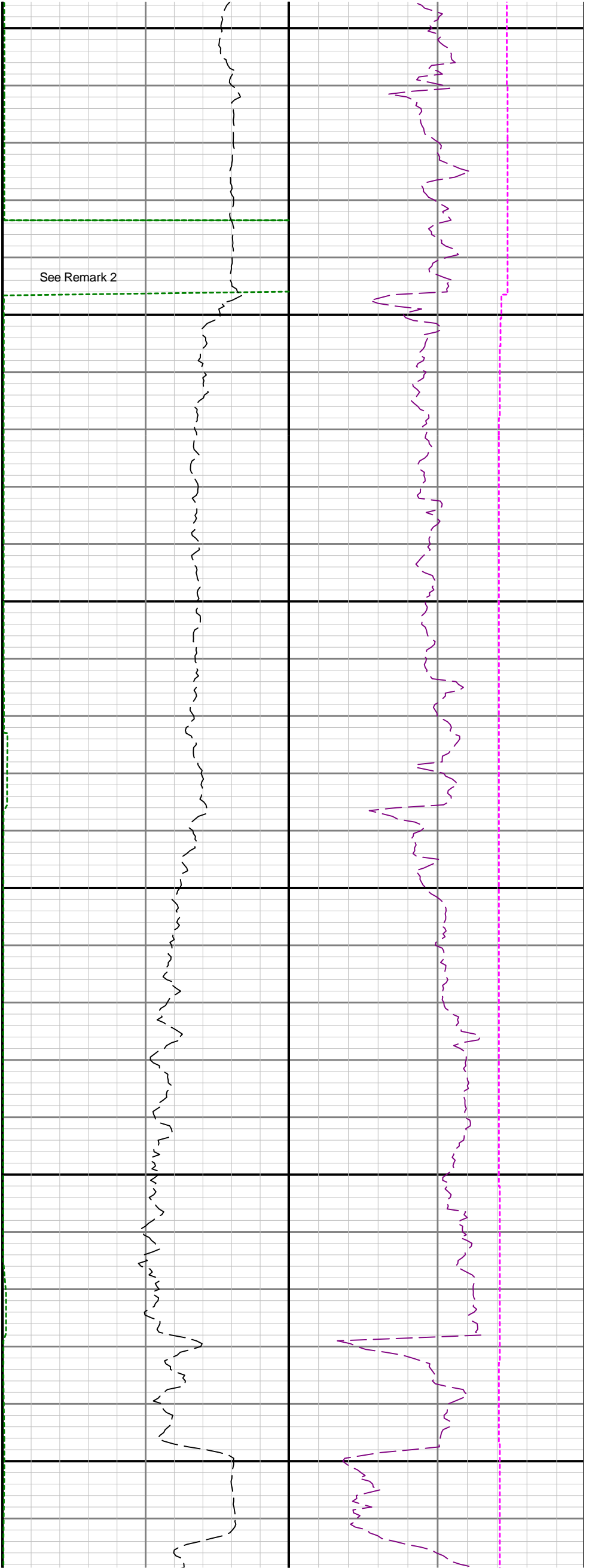

See Remark 2

R2>R3

9700

9800

9900

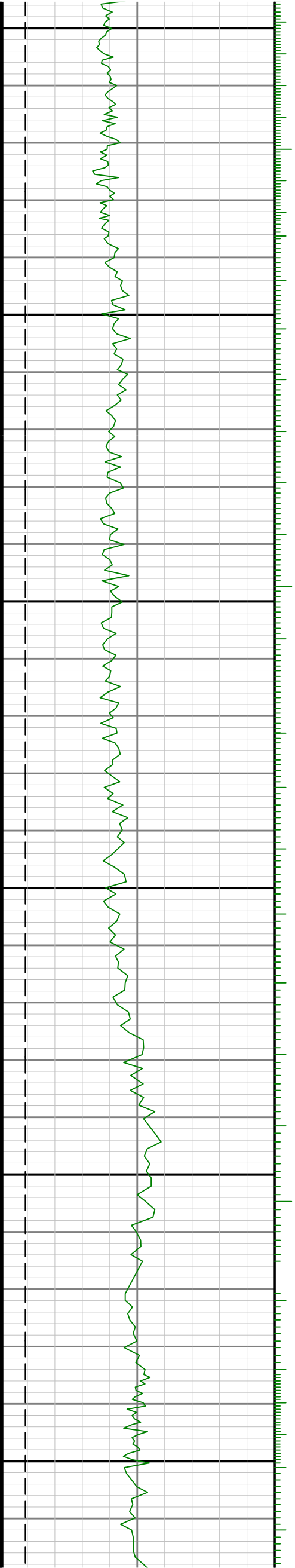



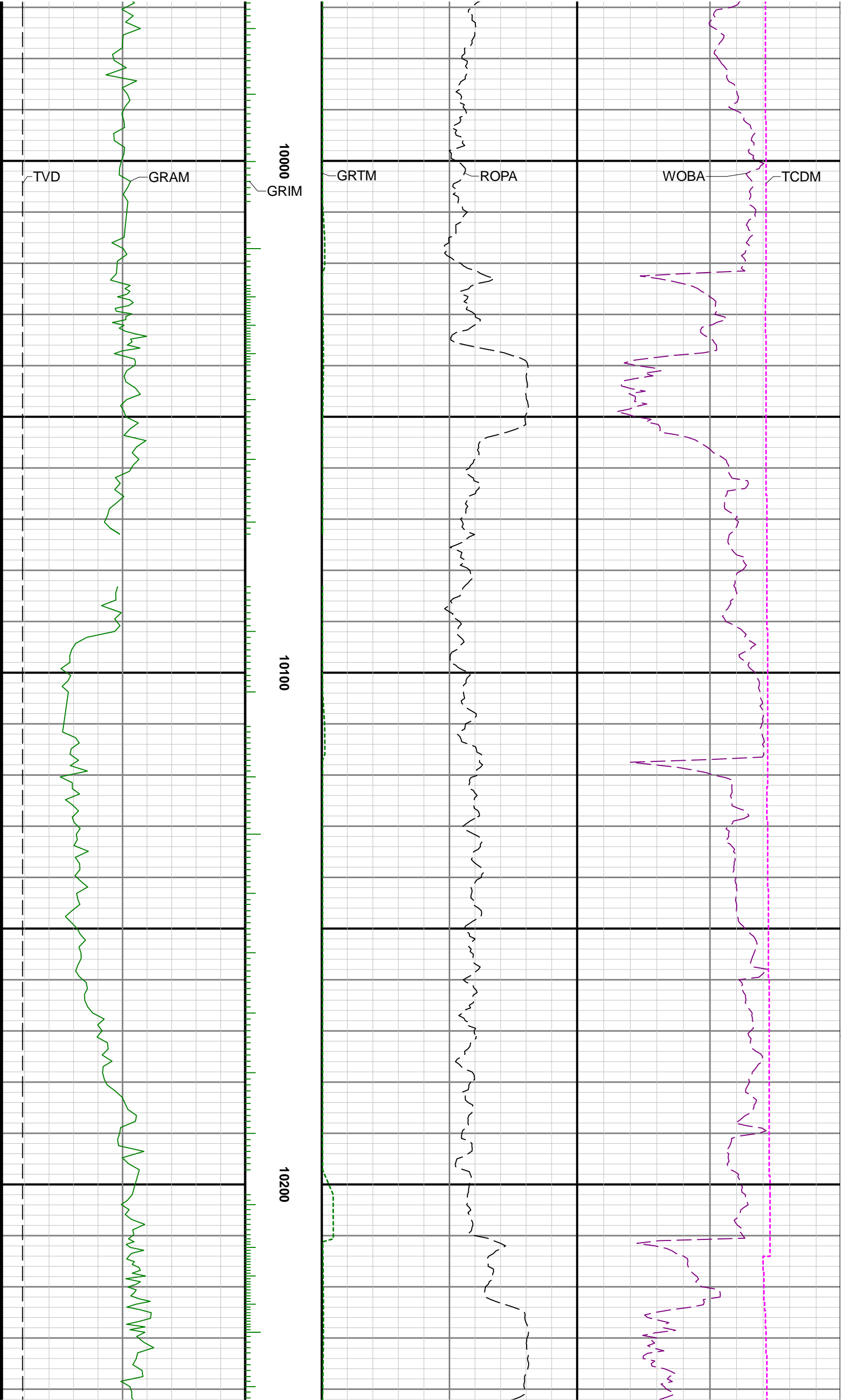

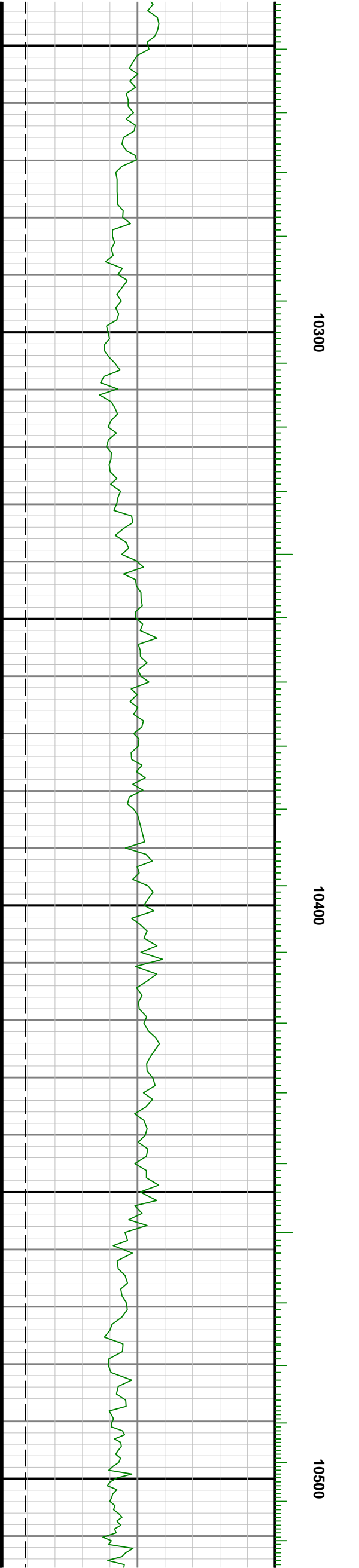
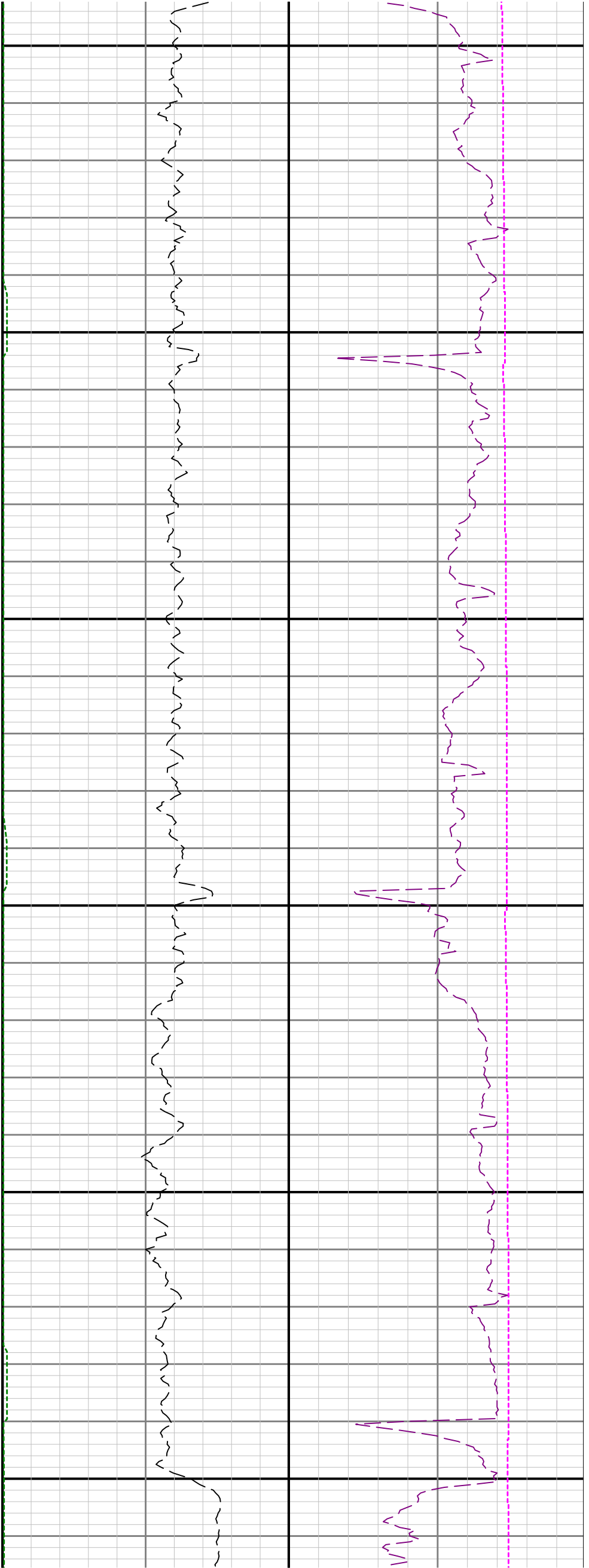

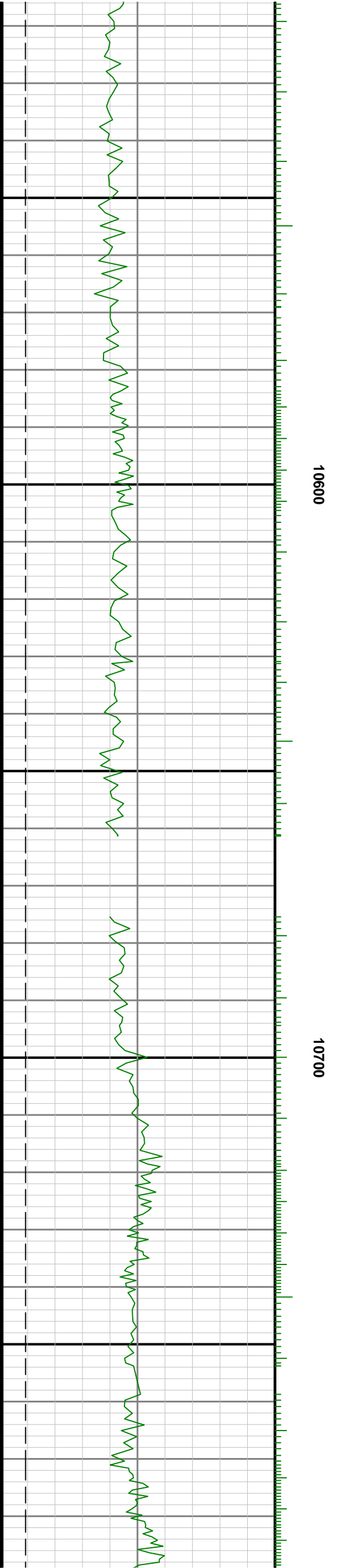
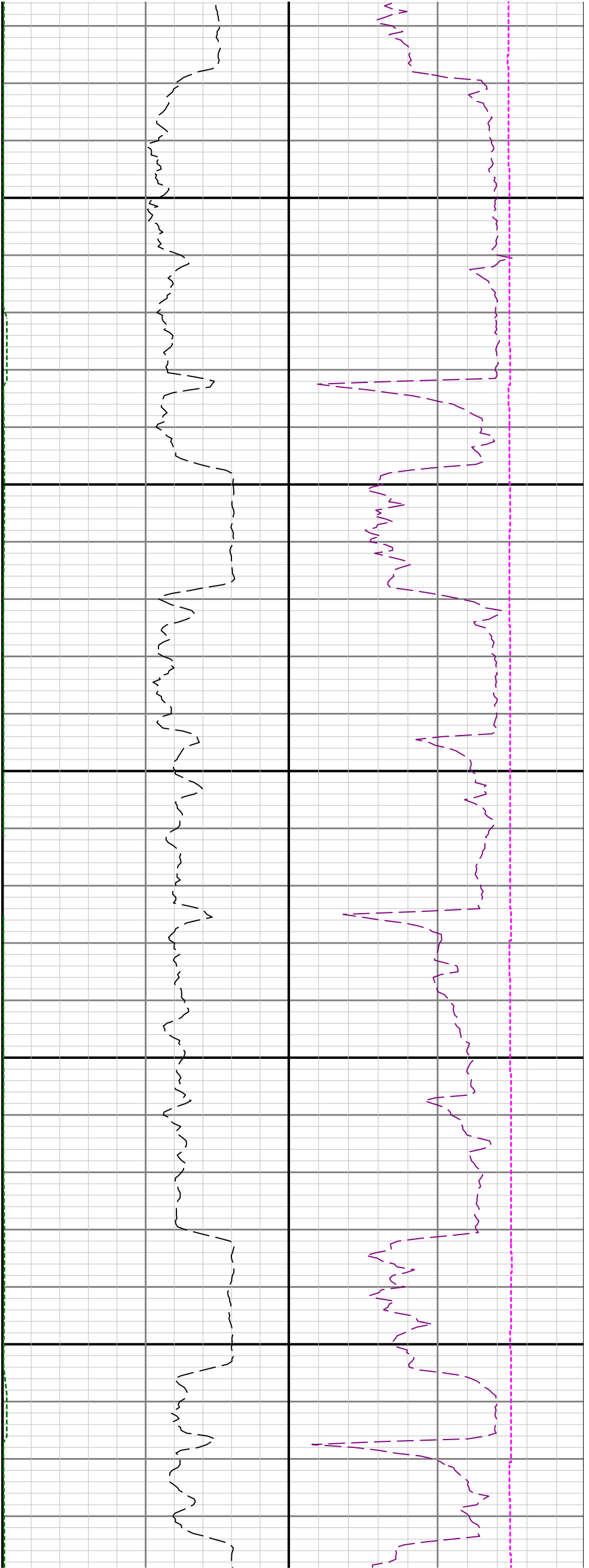

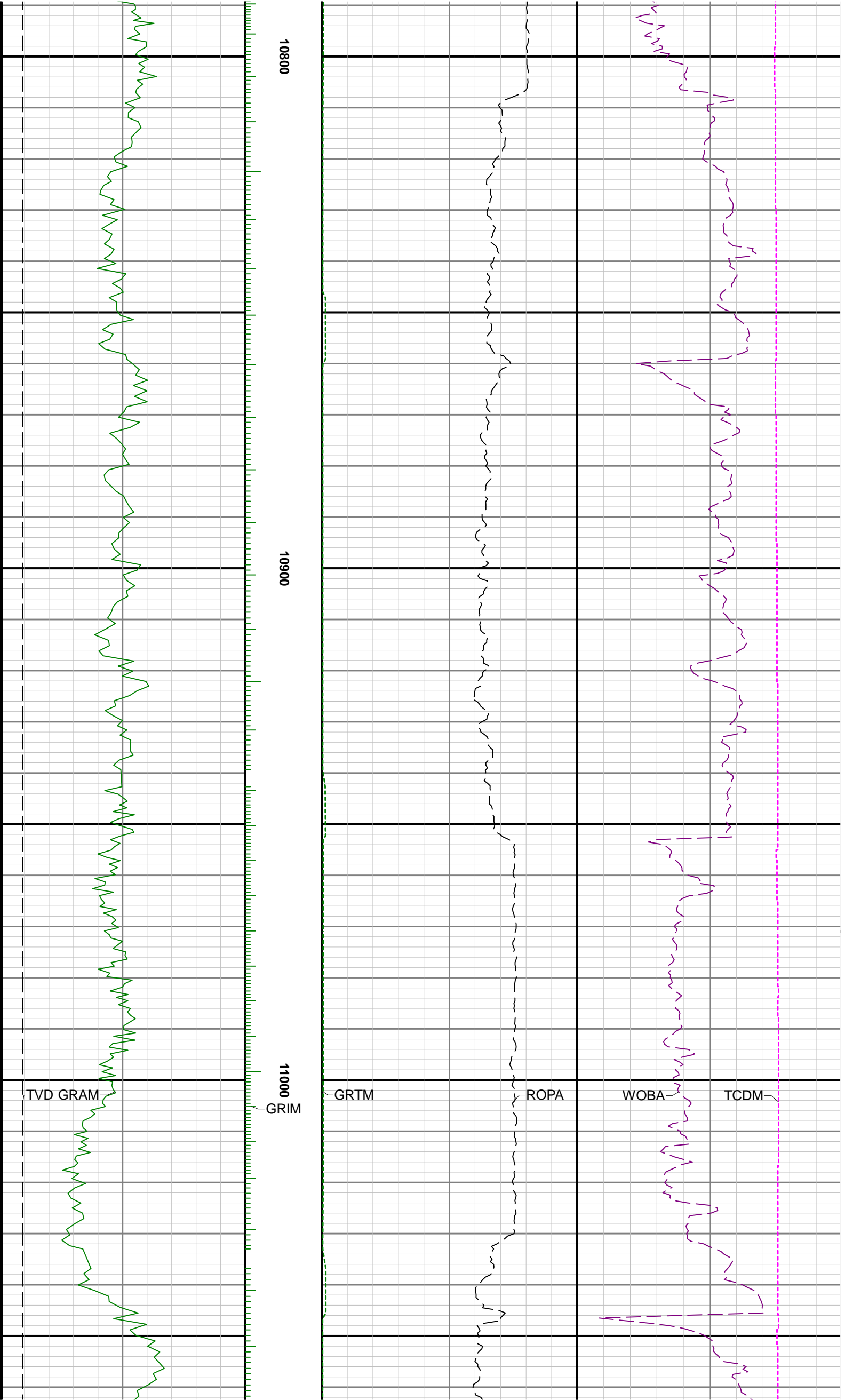

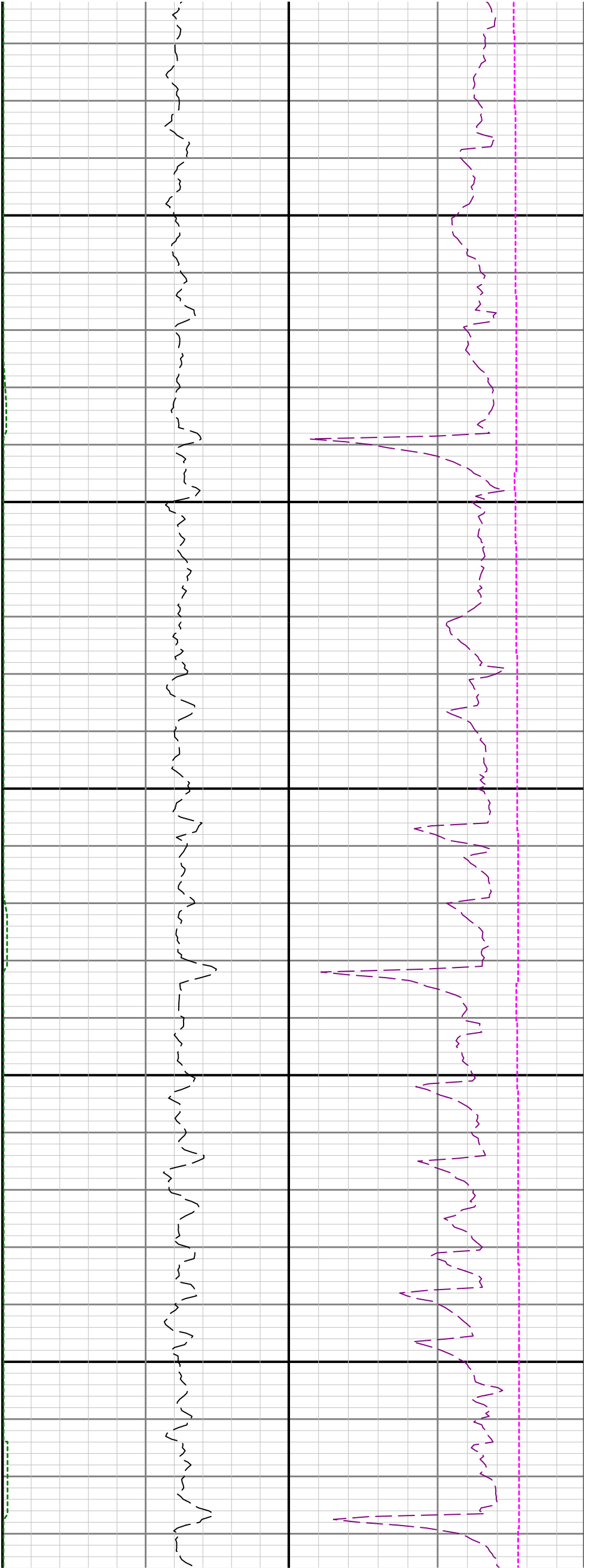

11100

11200

11300

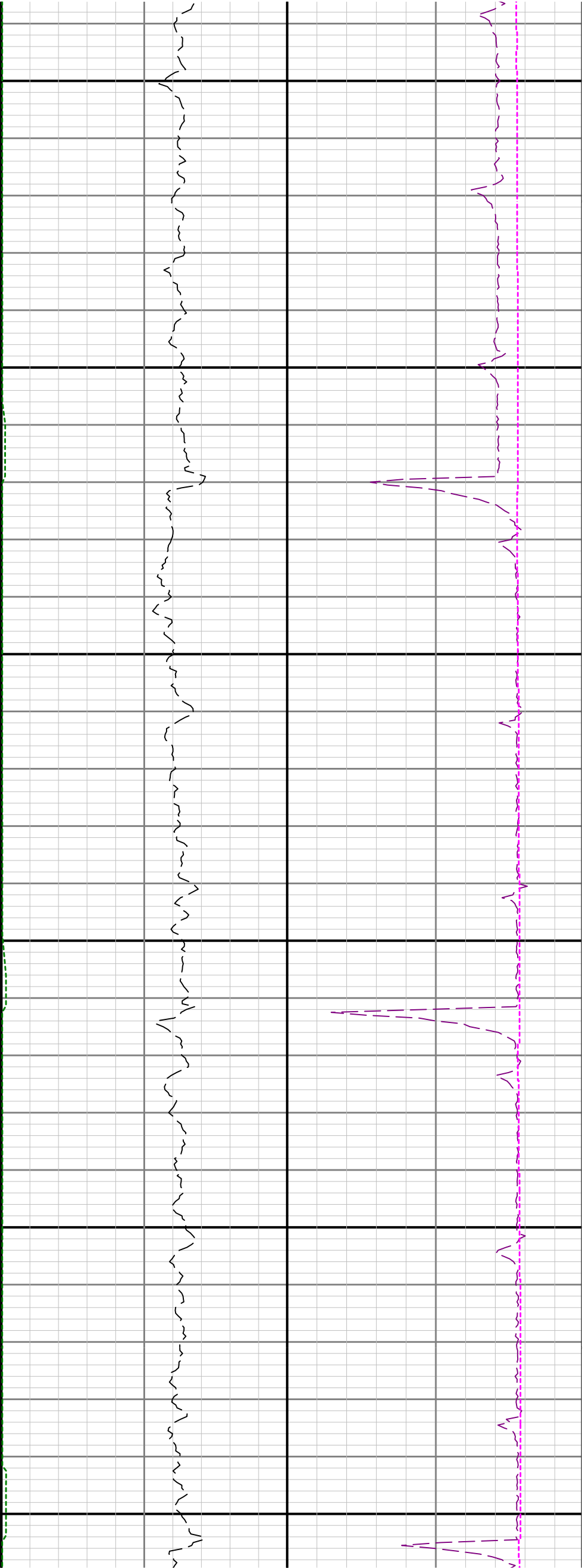

11400

11500

11600

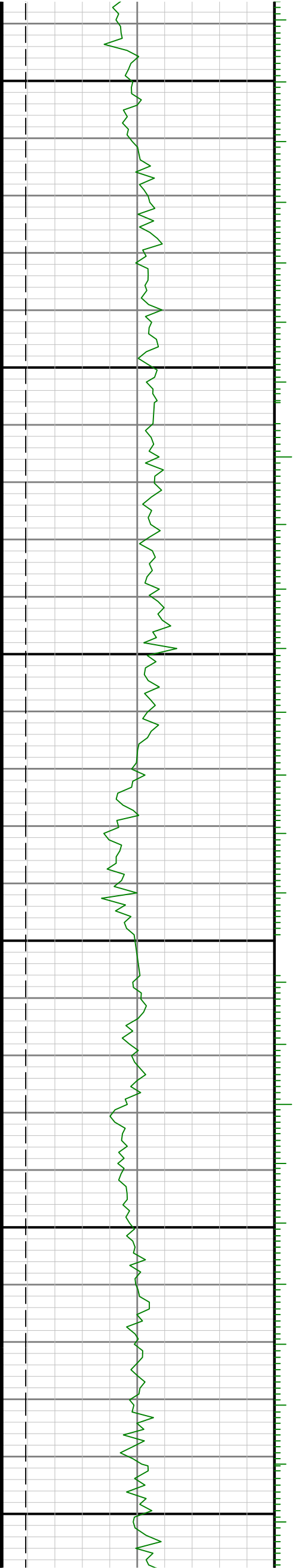

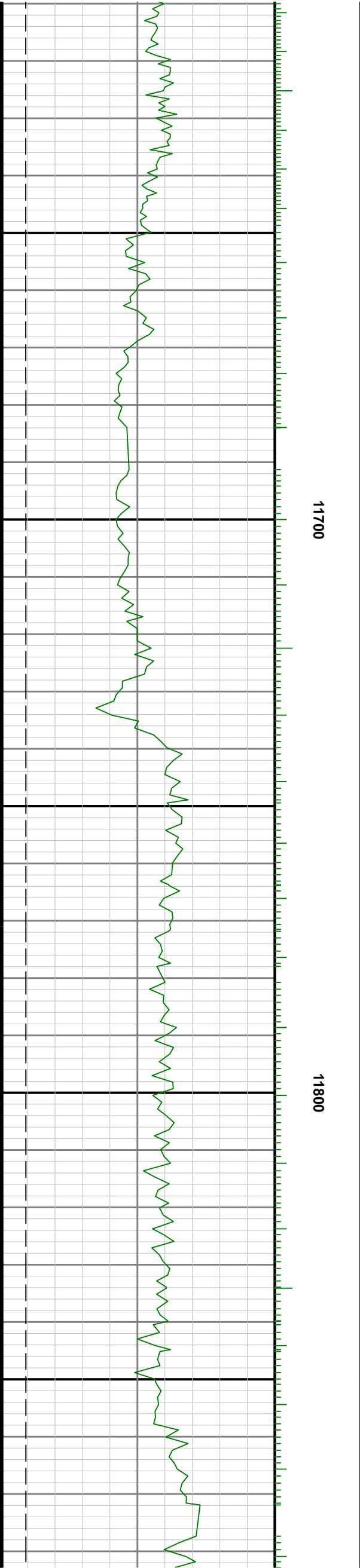
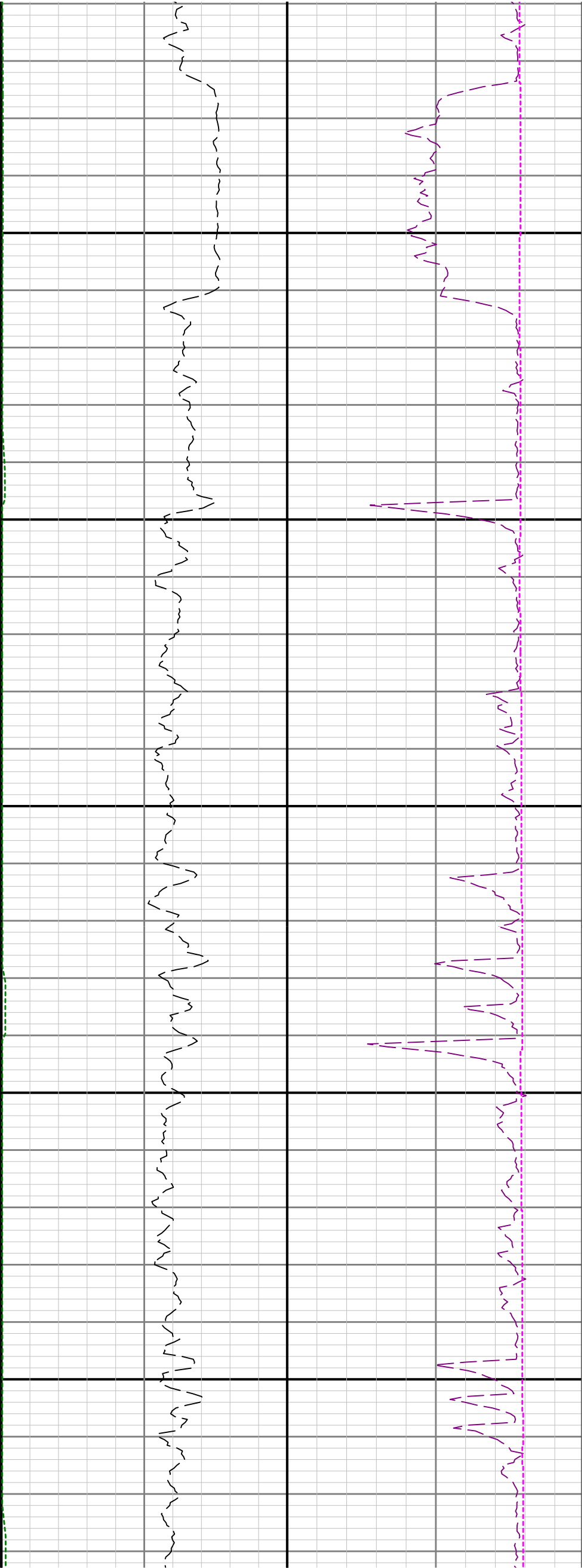

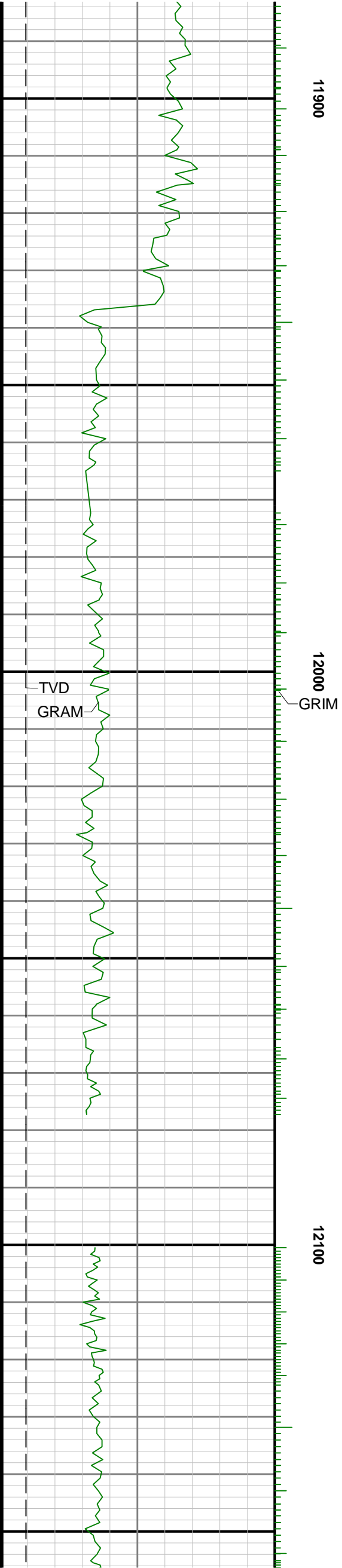
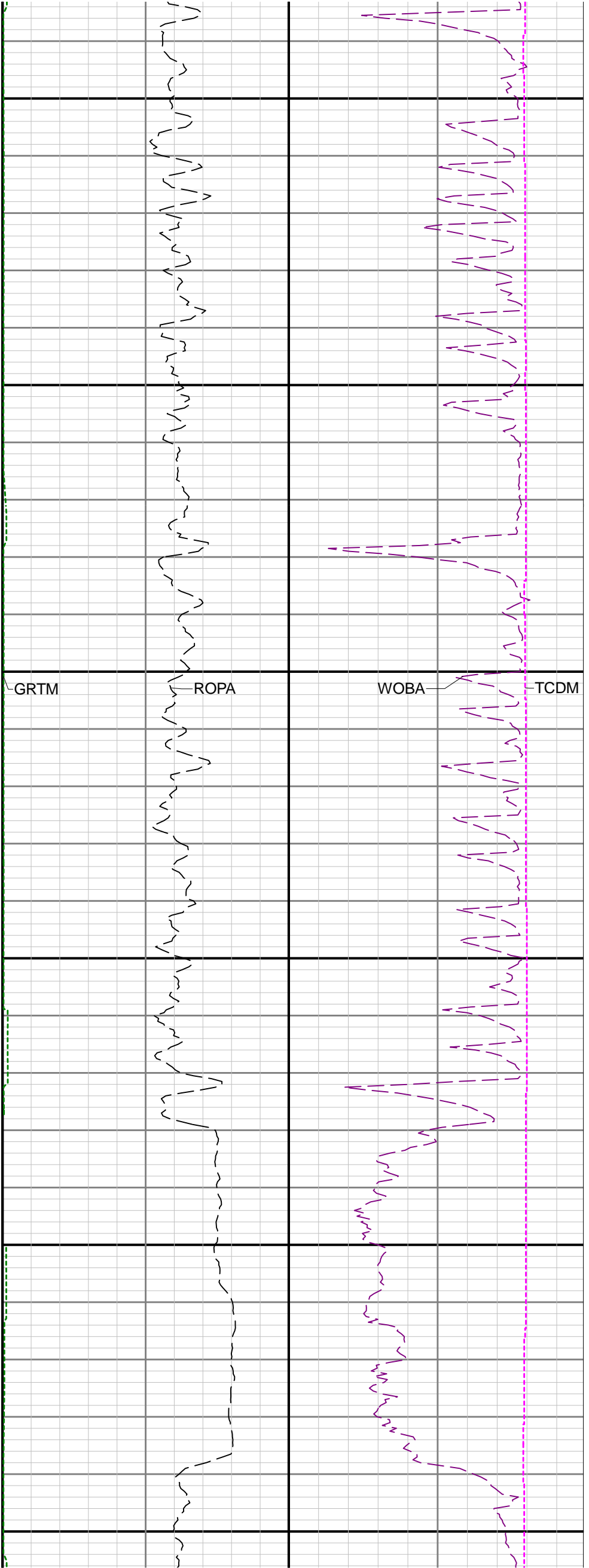



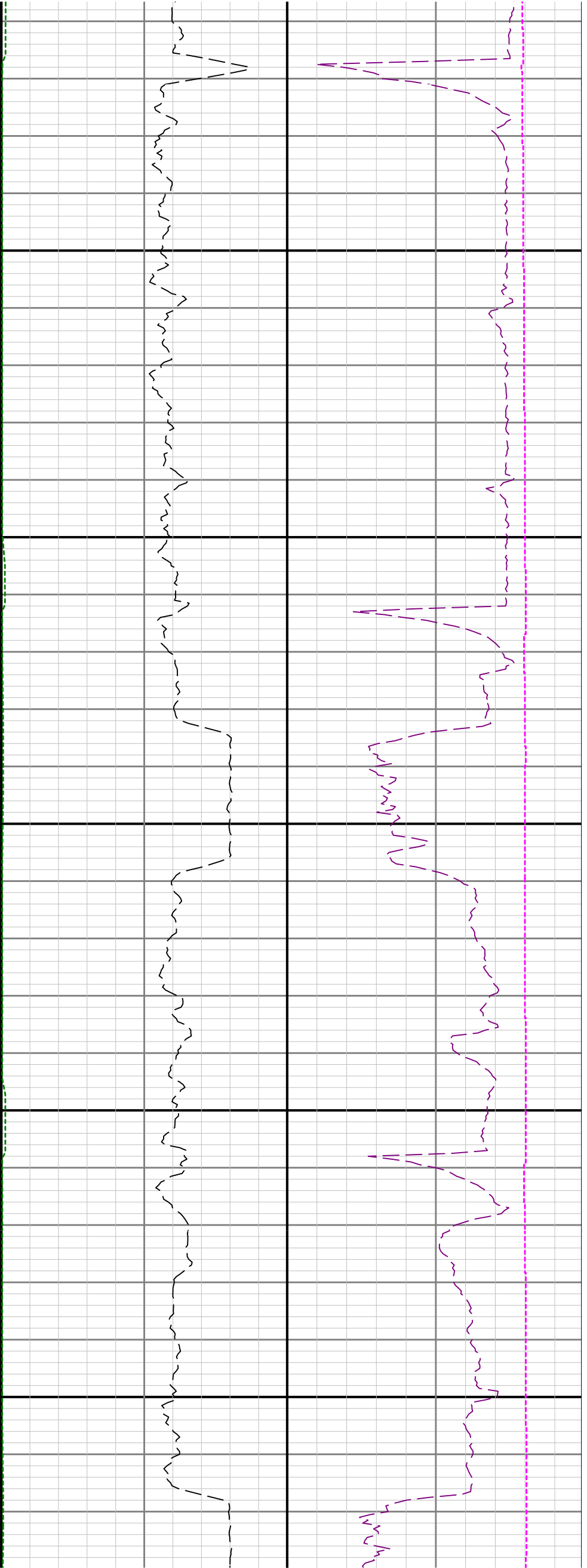

12200

12300

12400

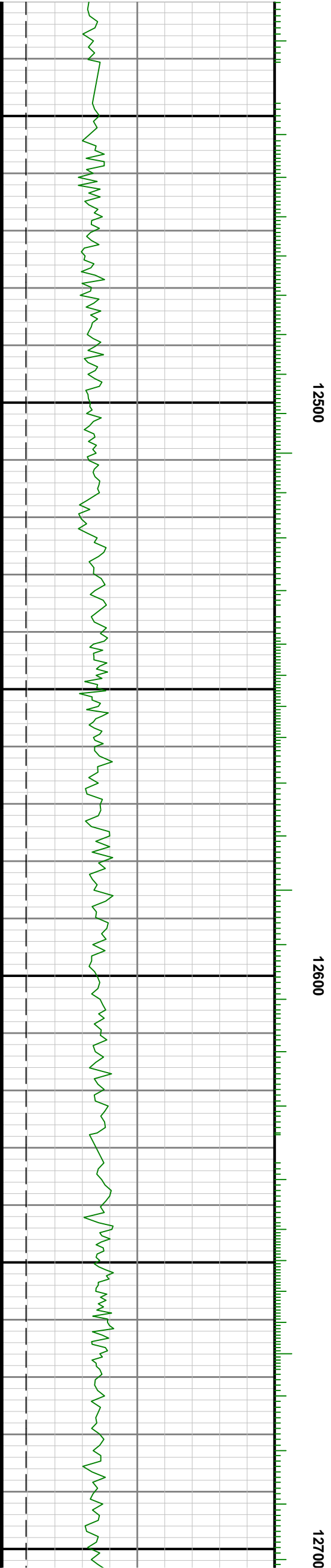
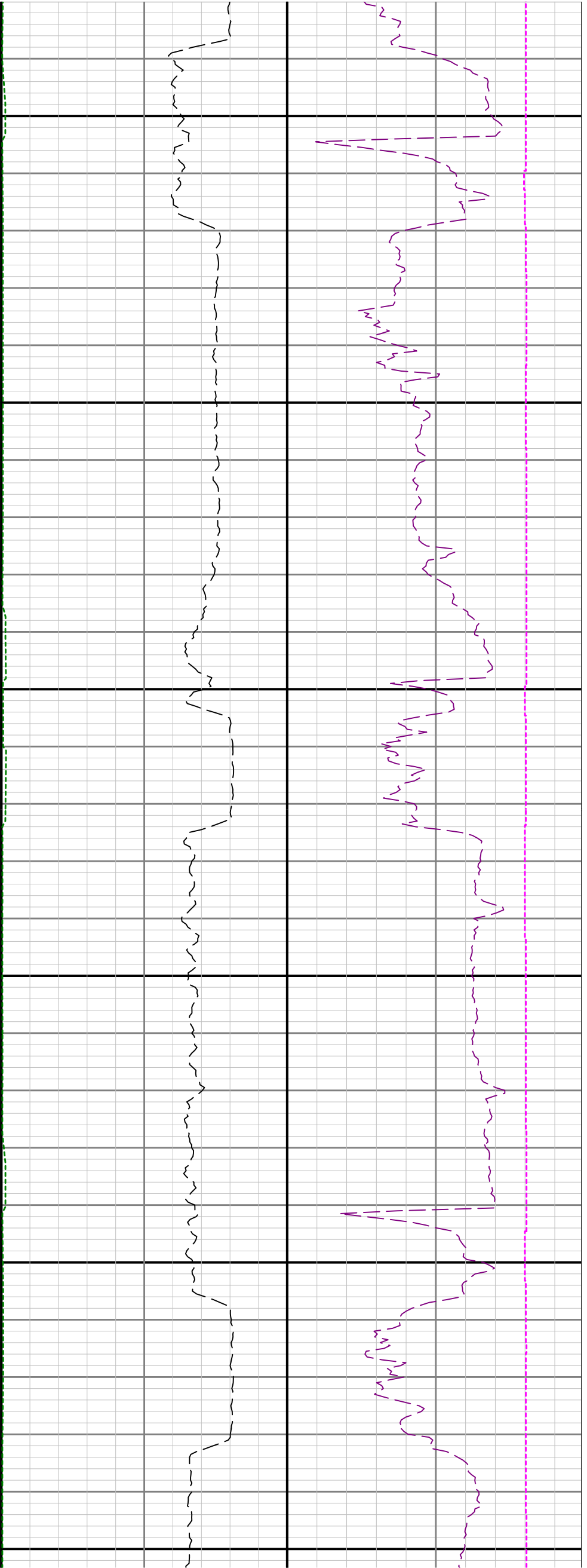

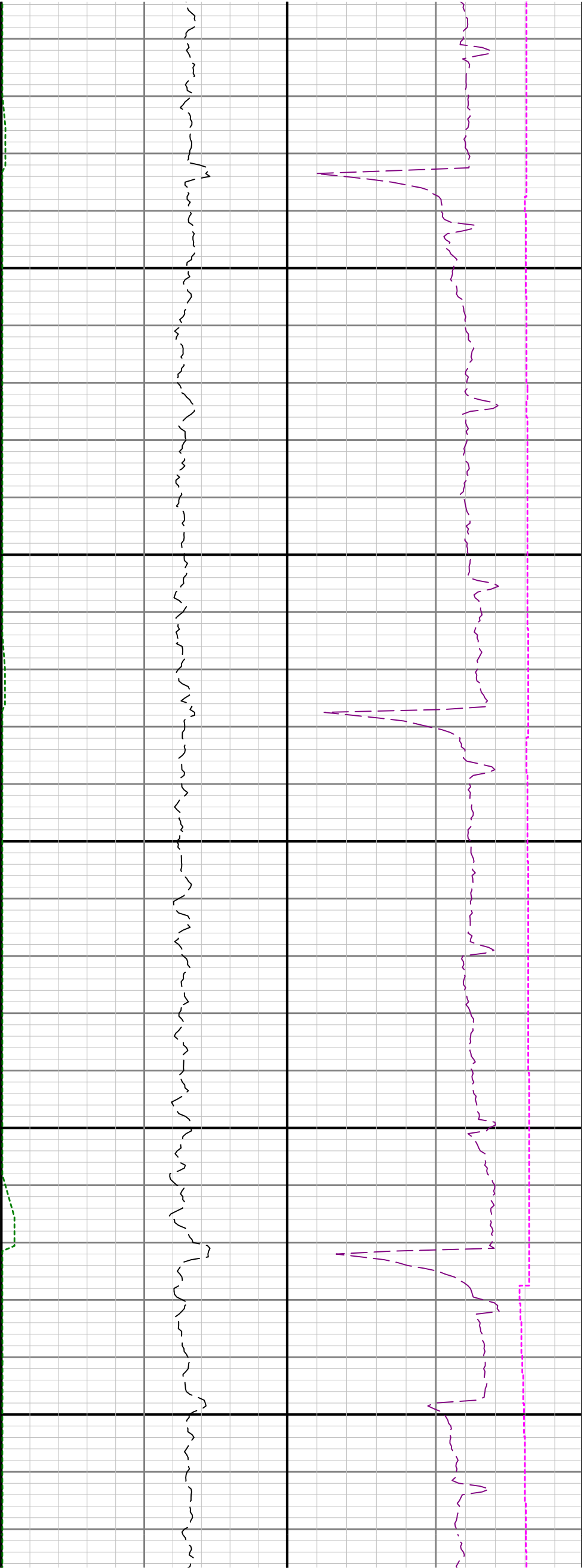

12800

12900

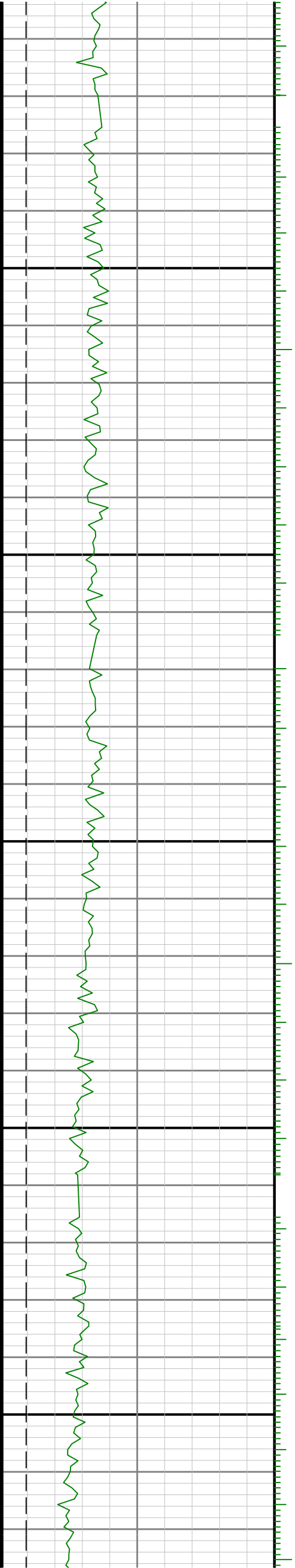

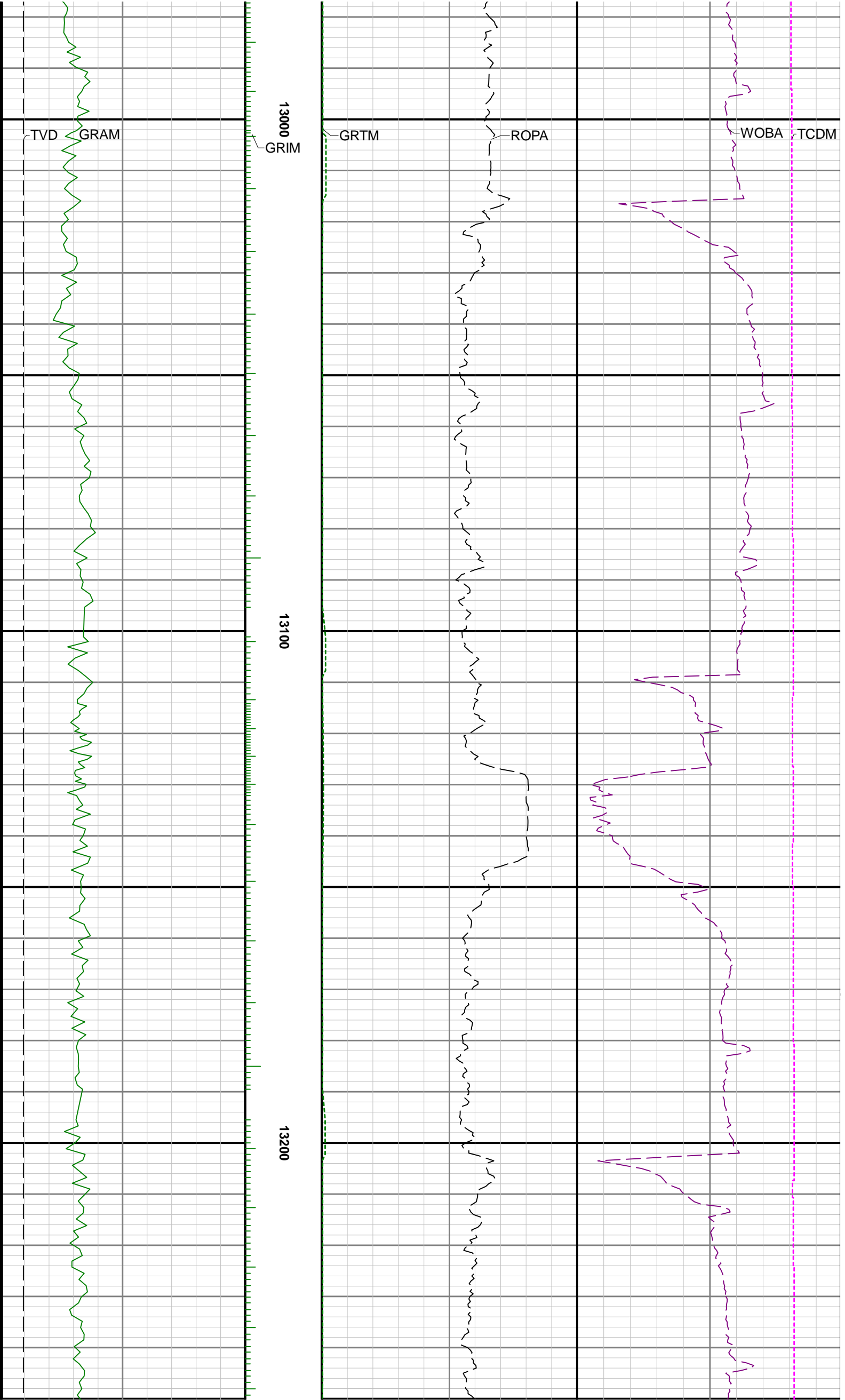

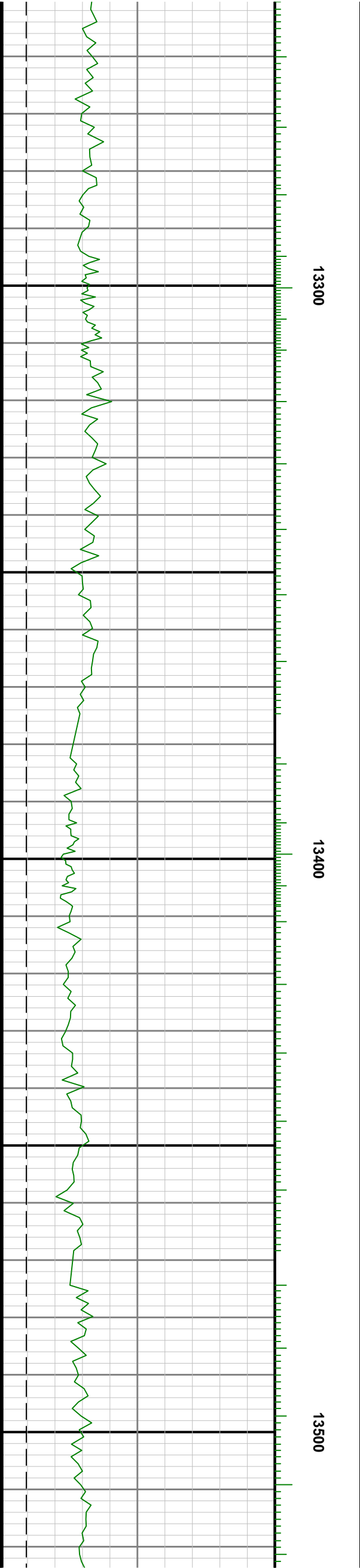

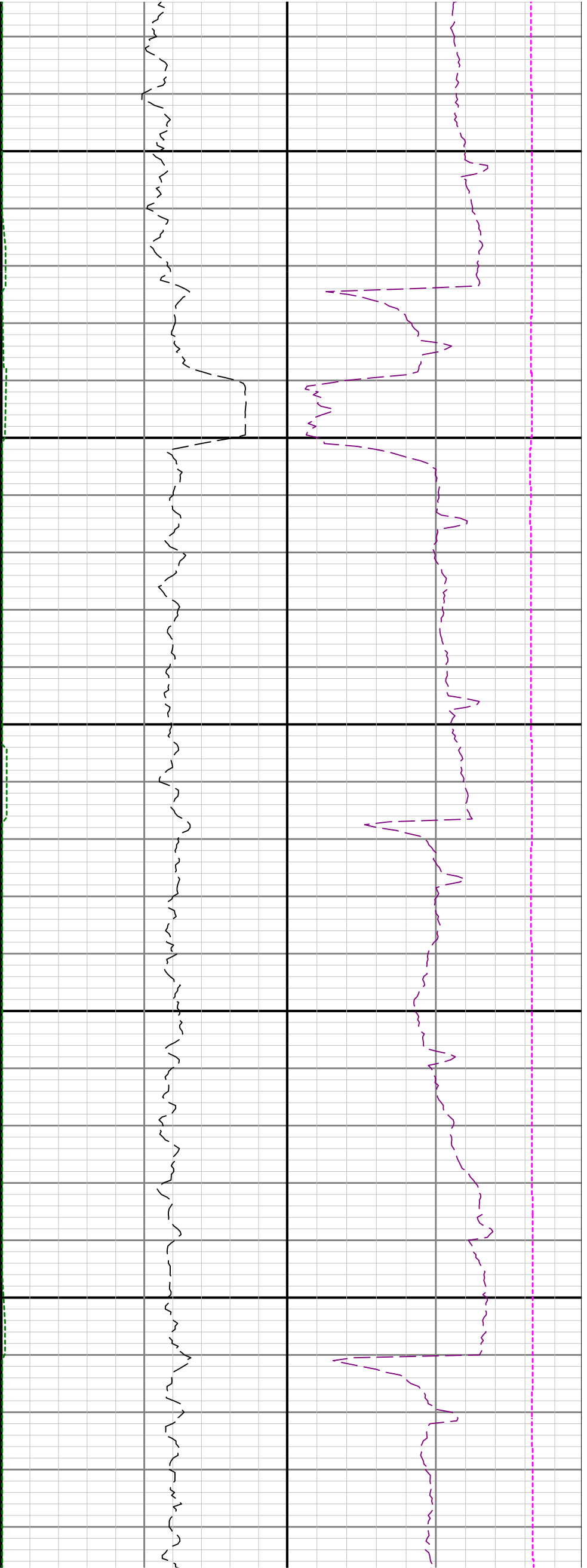

13600

13700

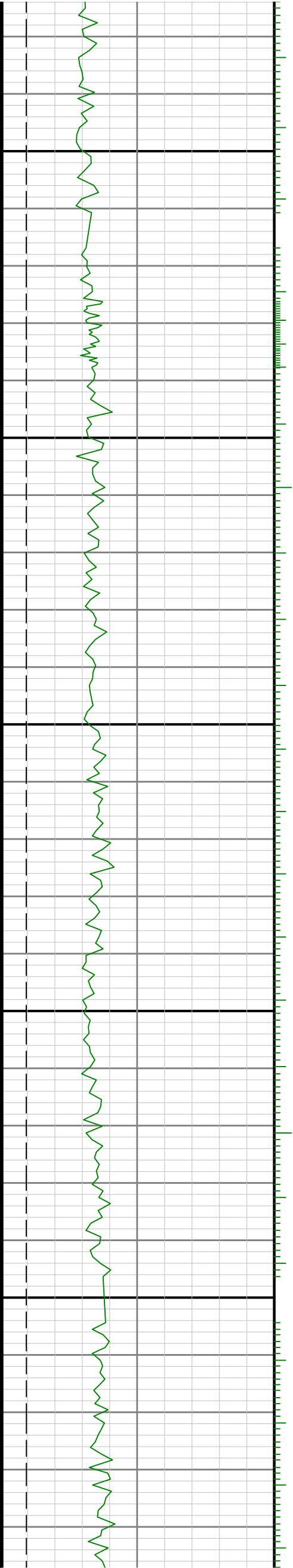

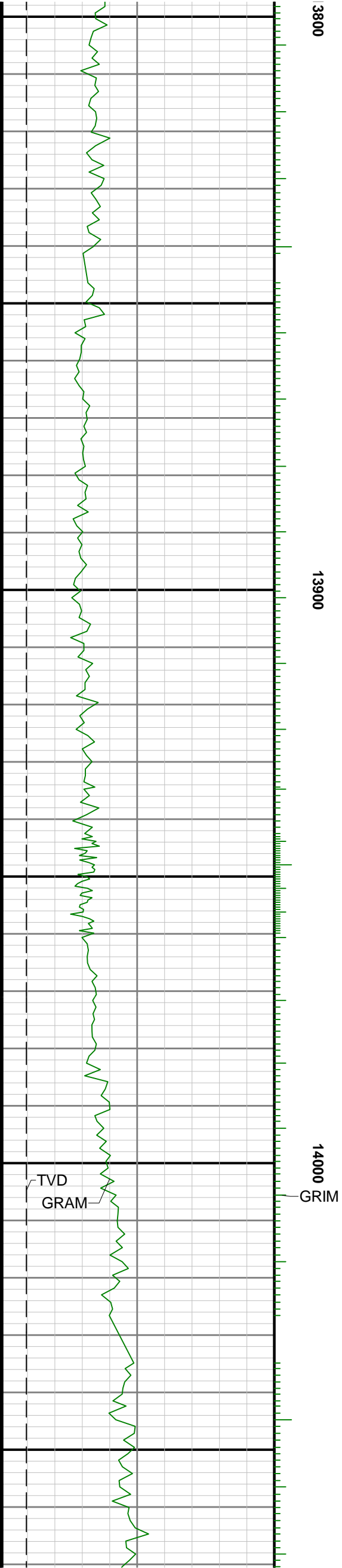
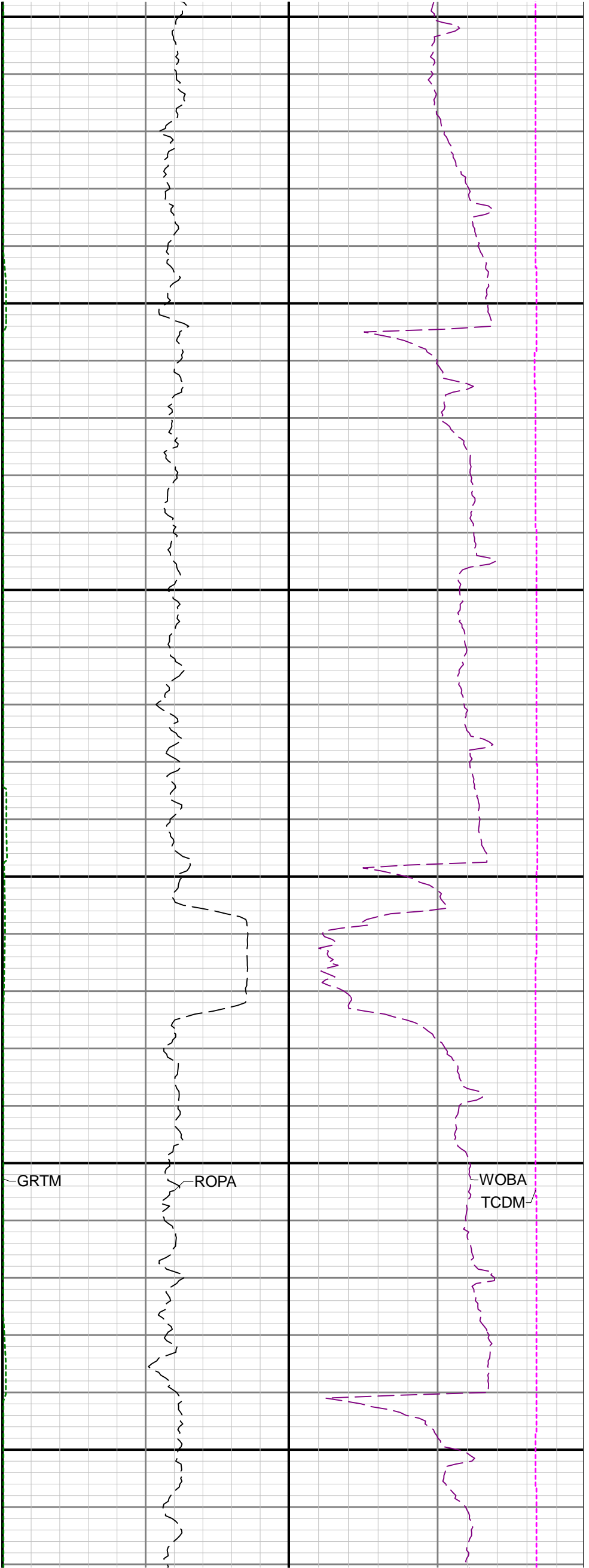

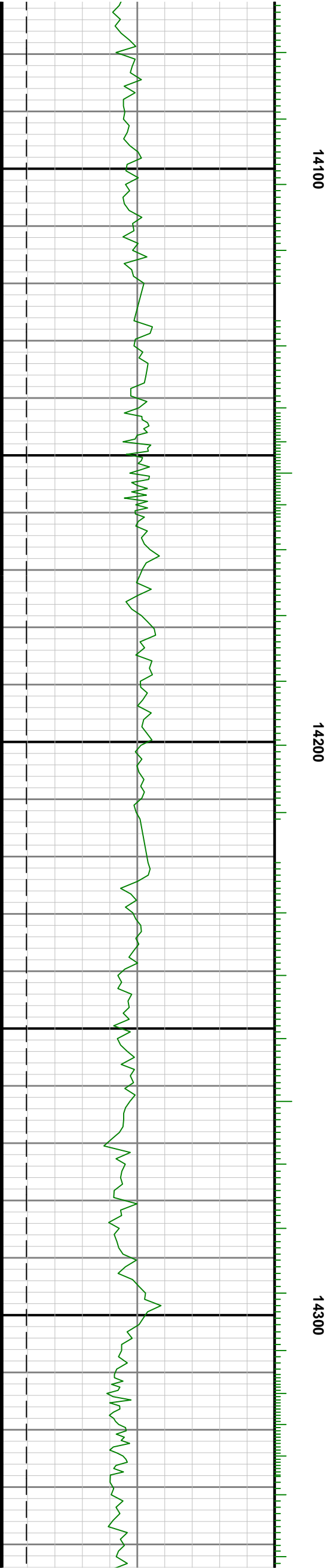



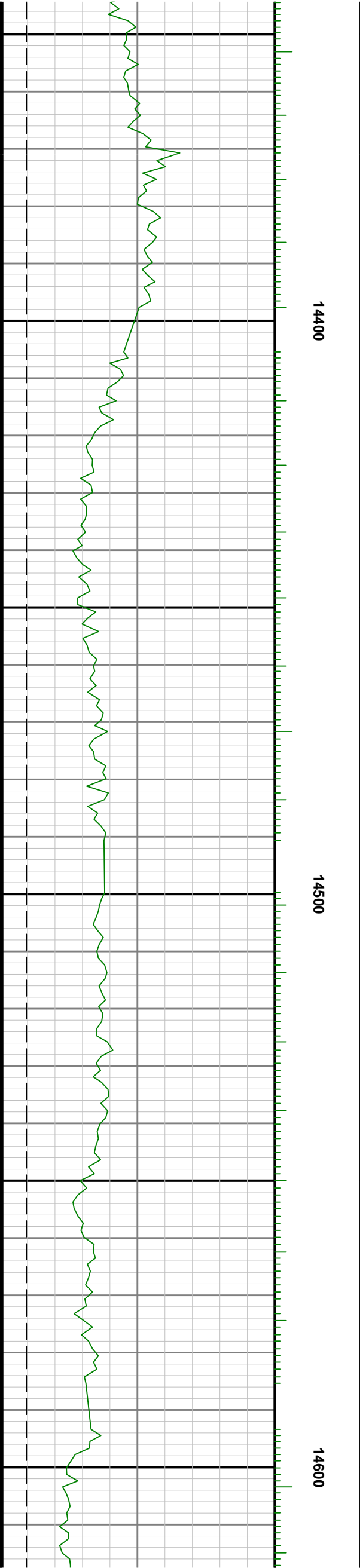
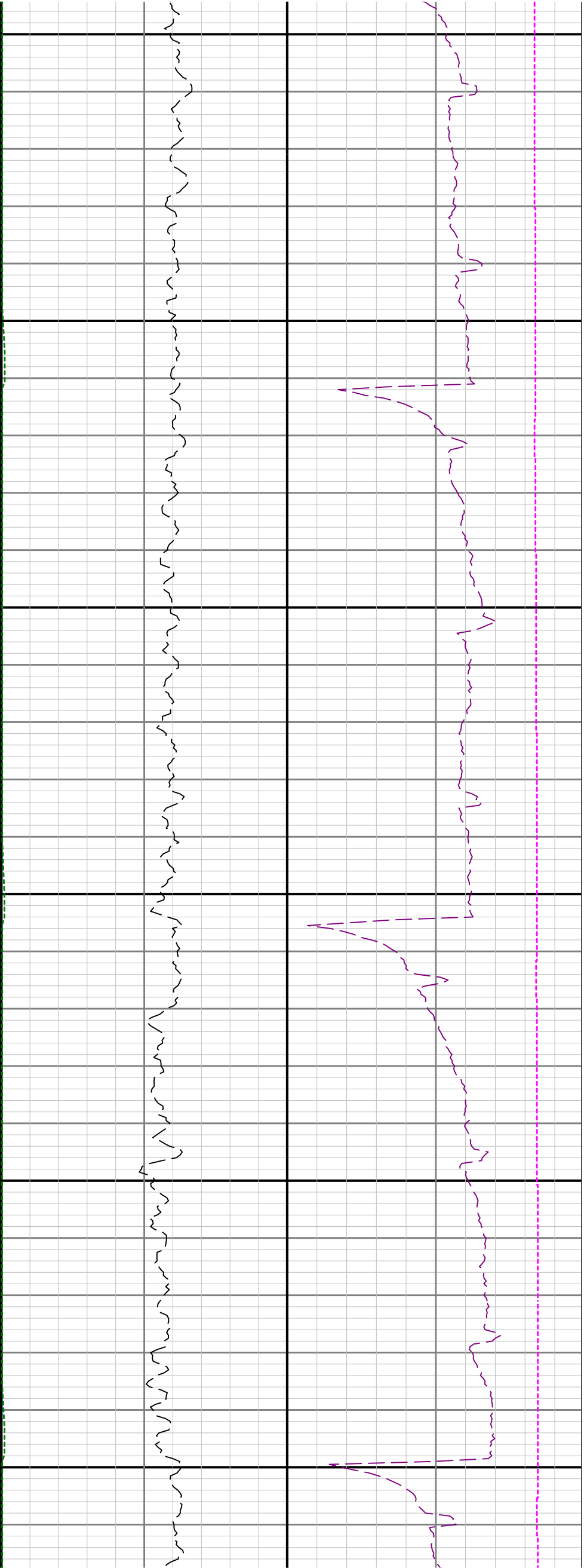

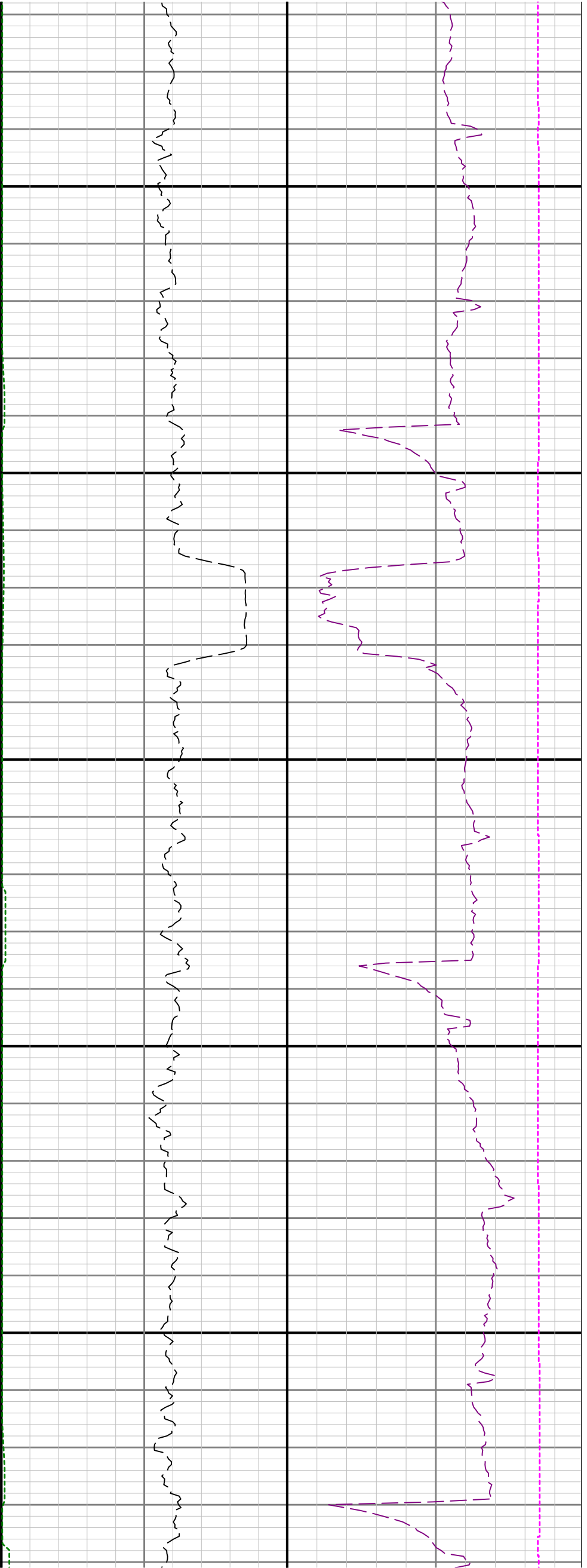

14700

14800

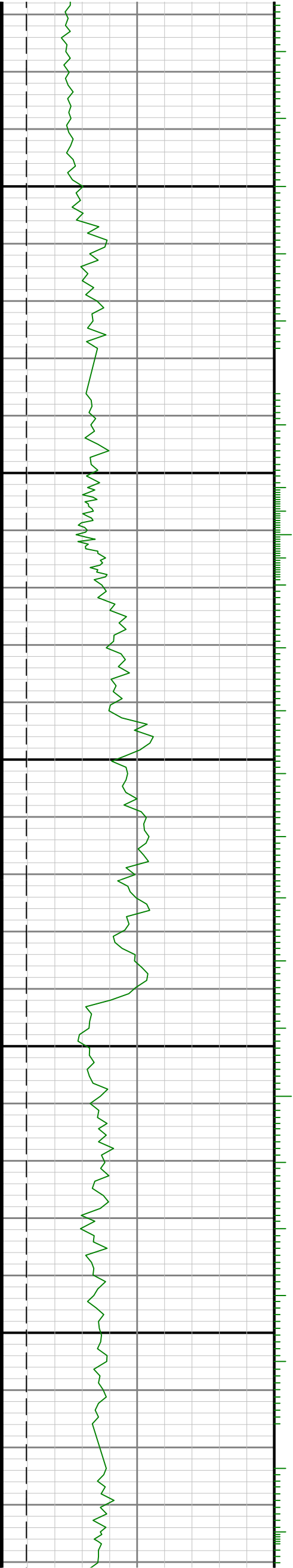

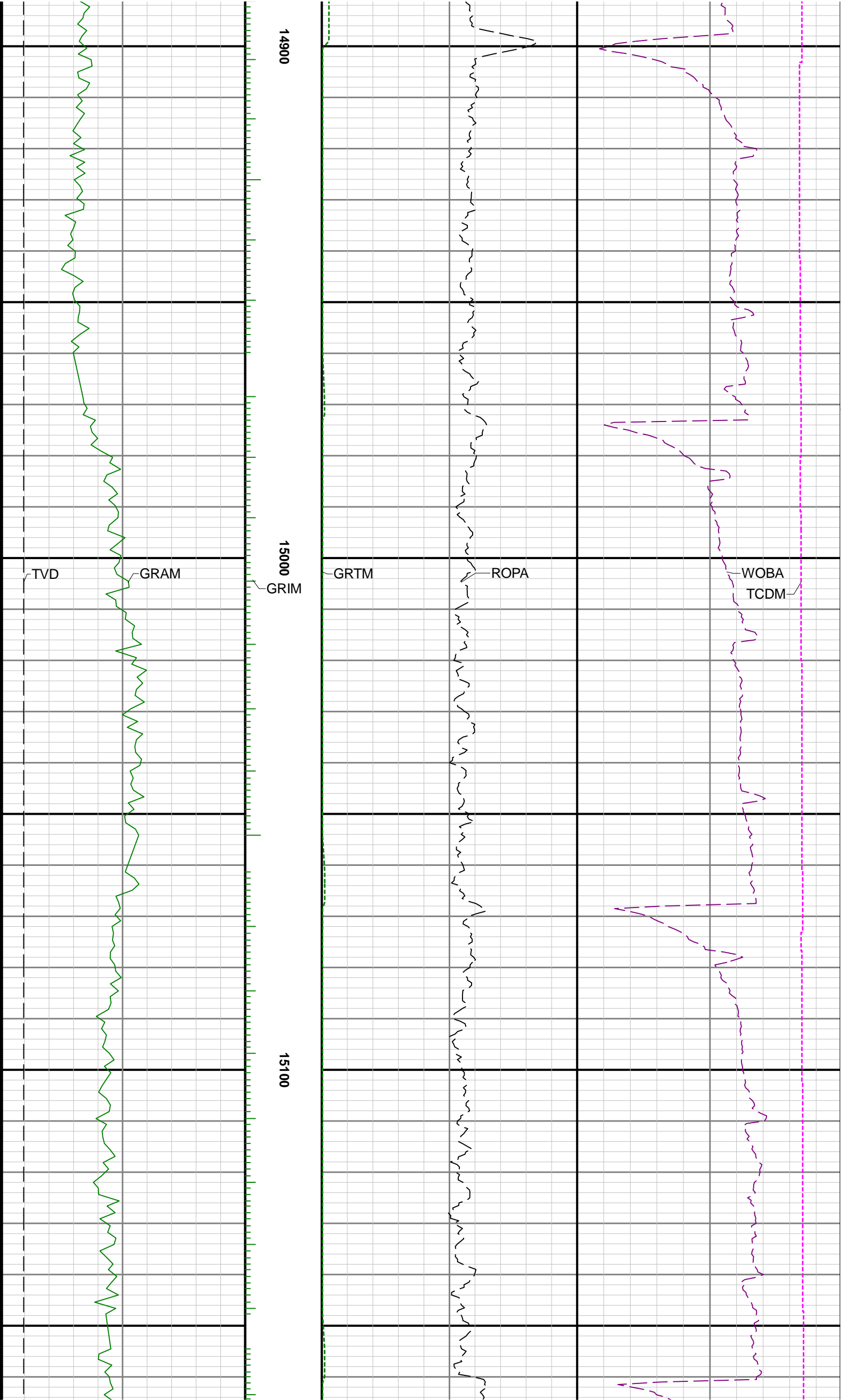

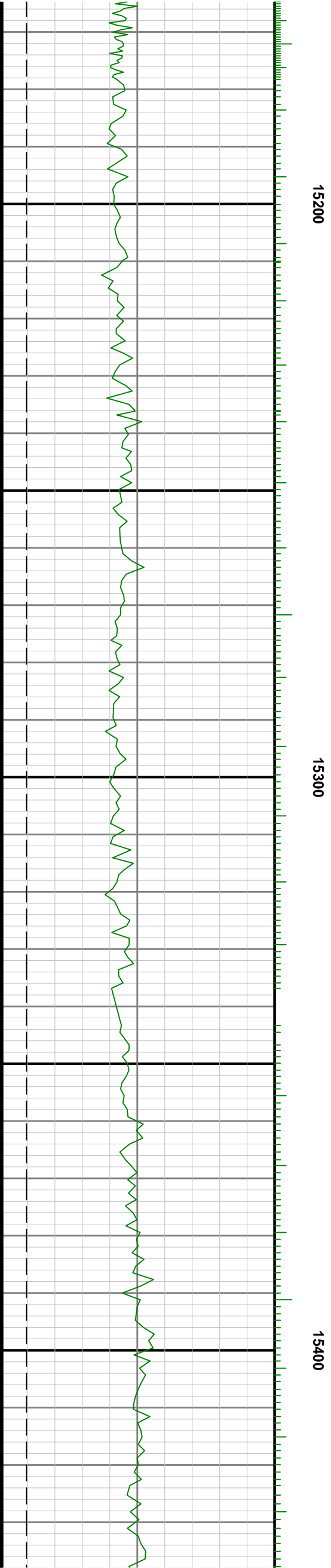
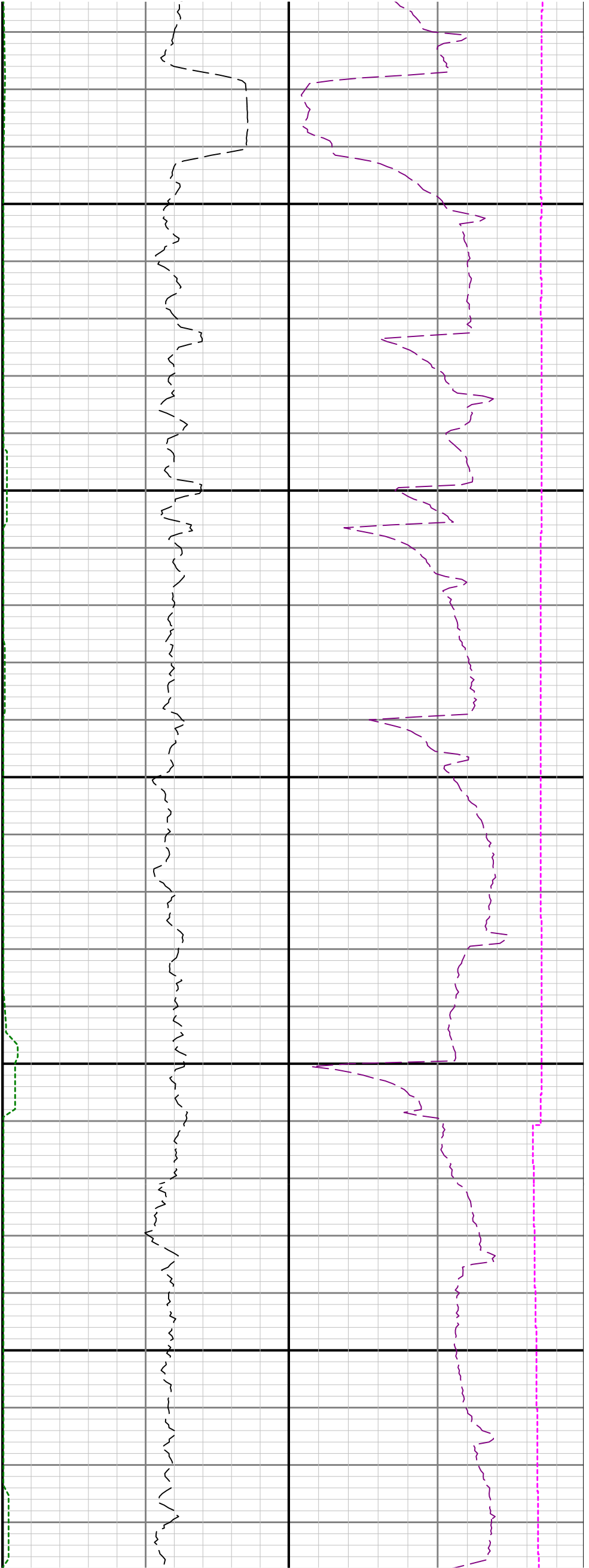

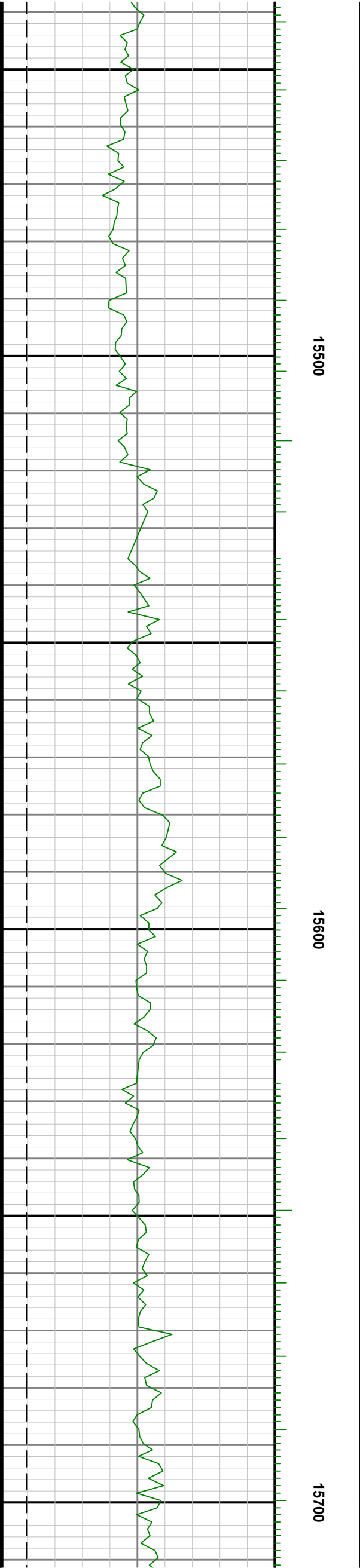
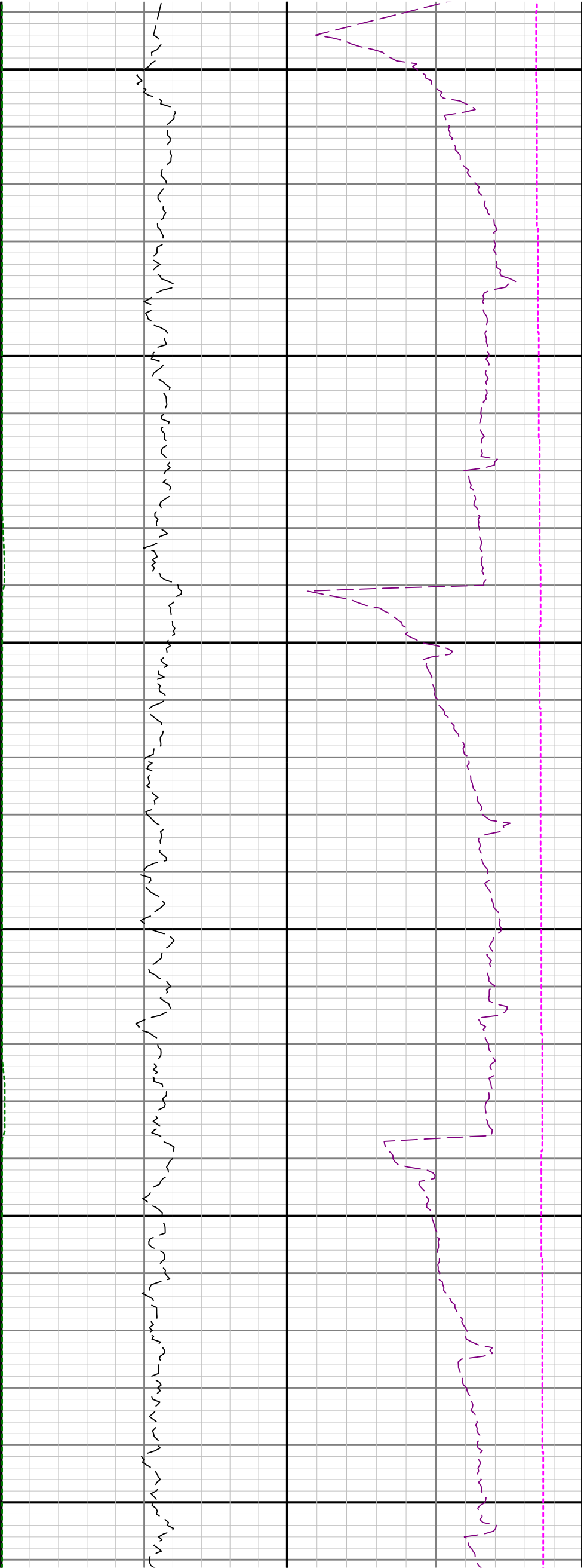

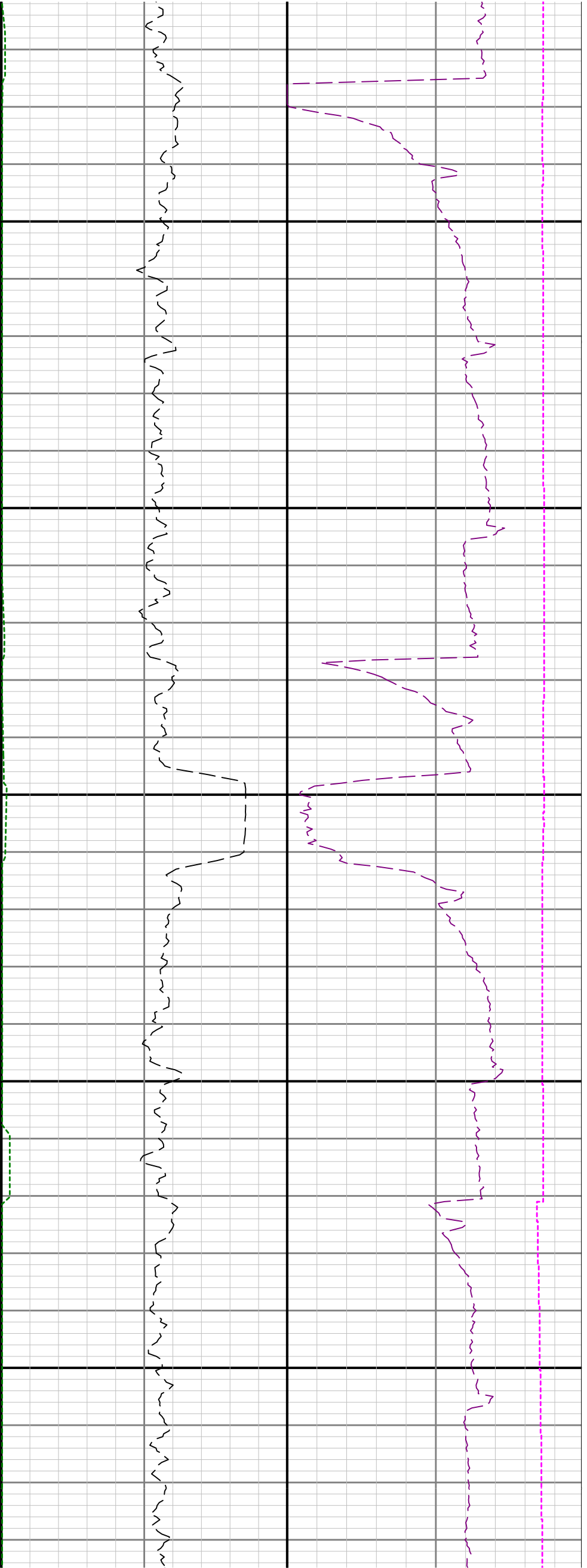

15800

15900

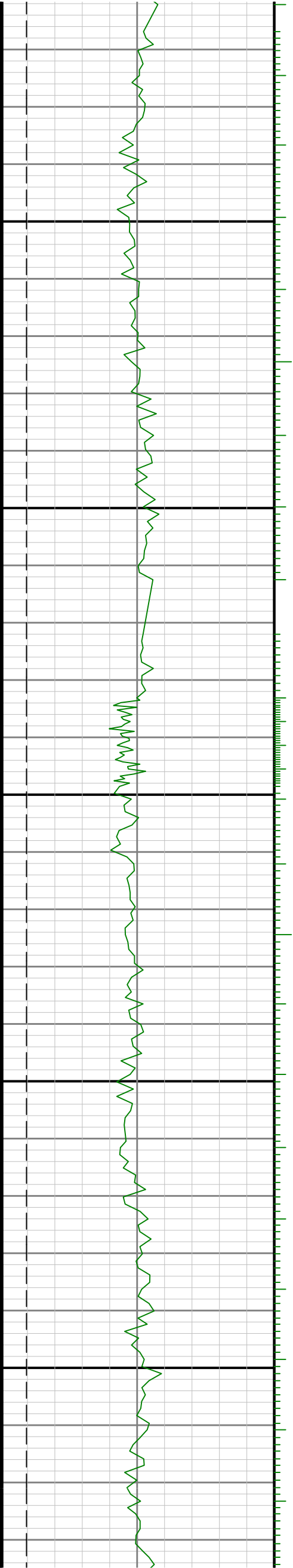

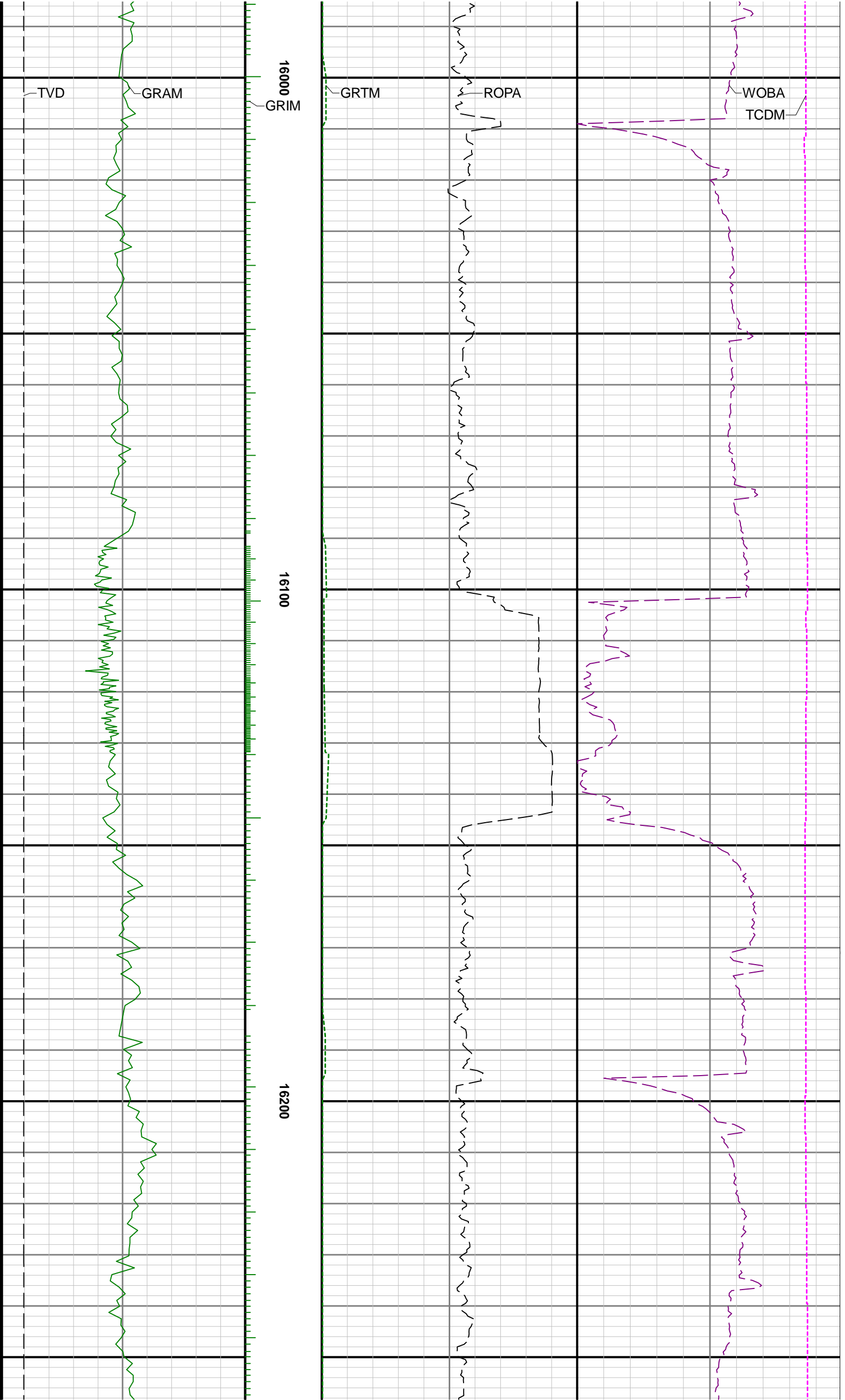

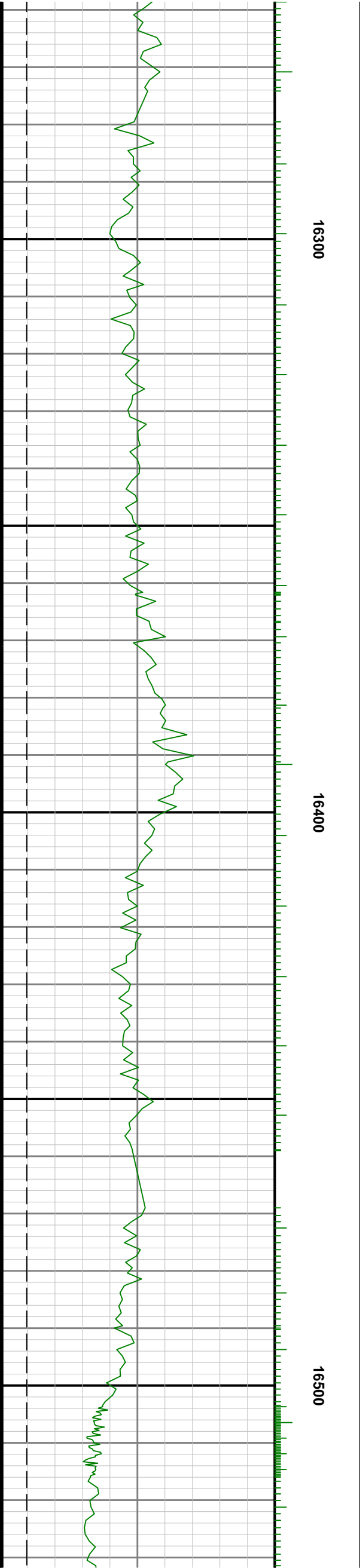
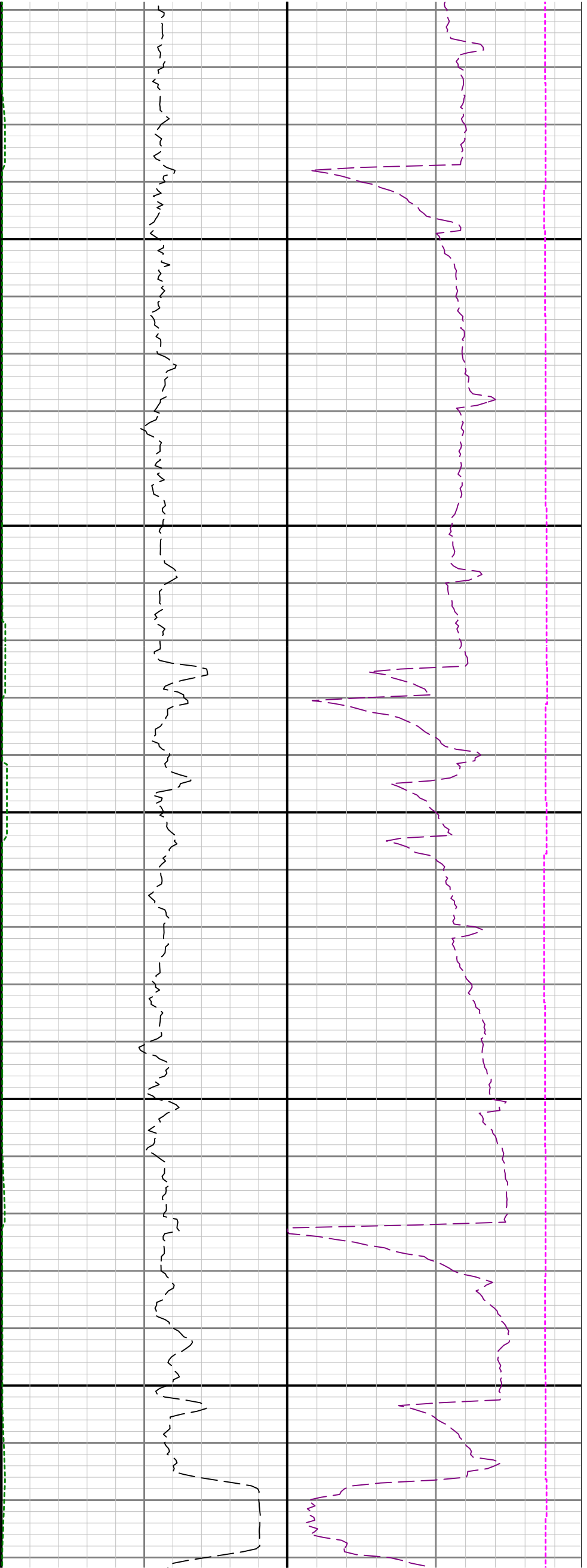



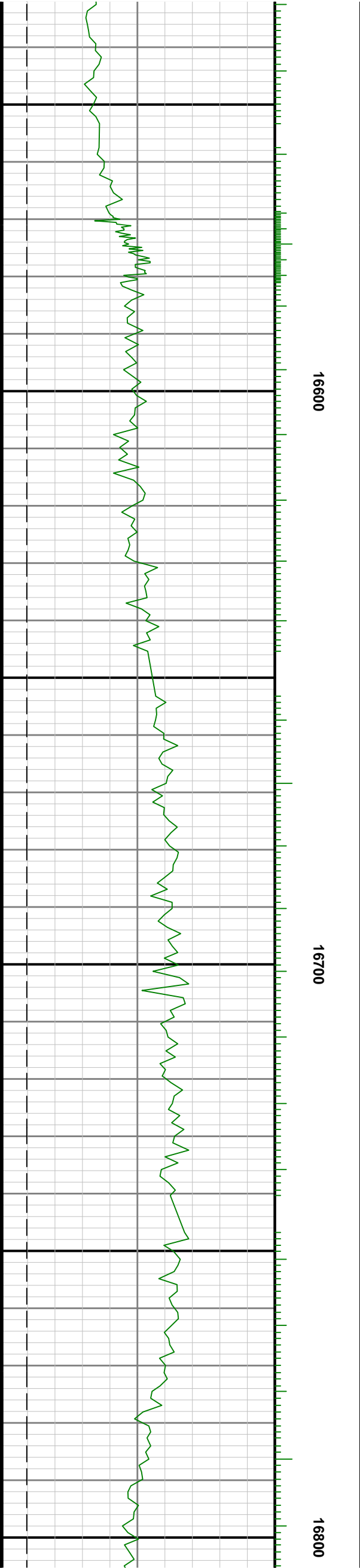

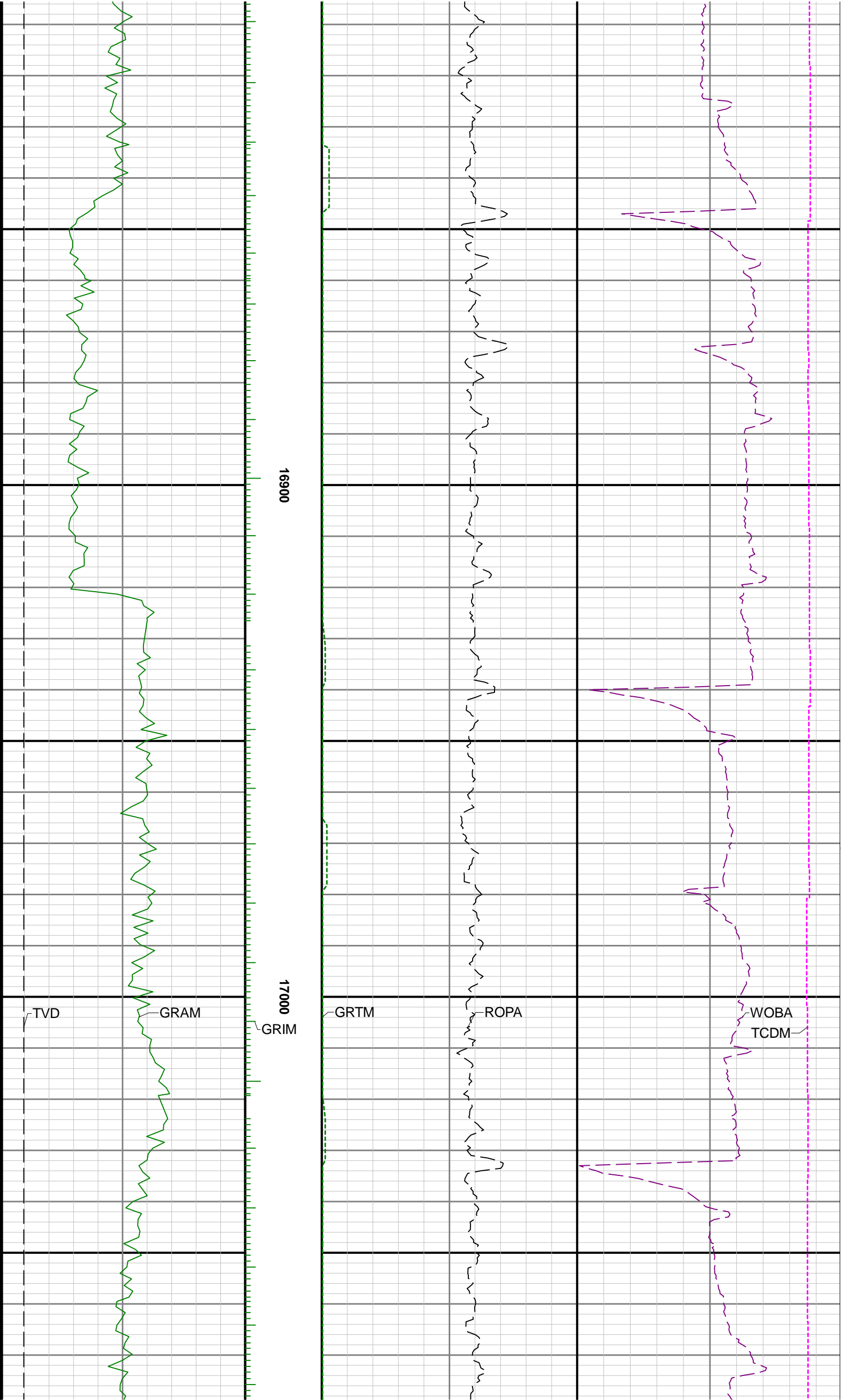

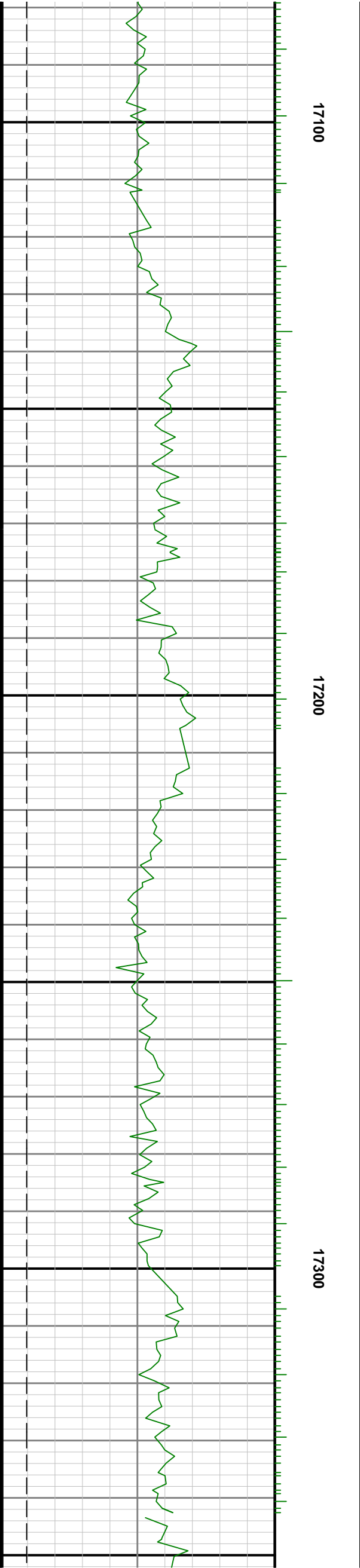
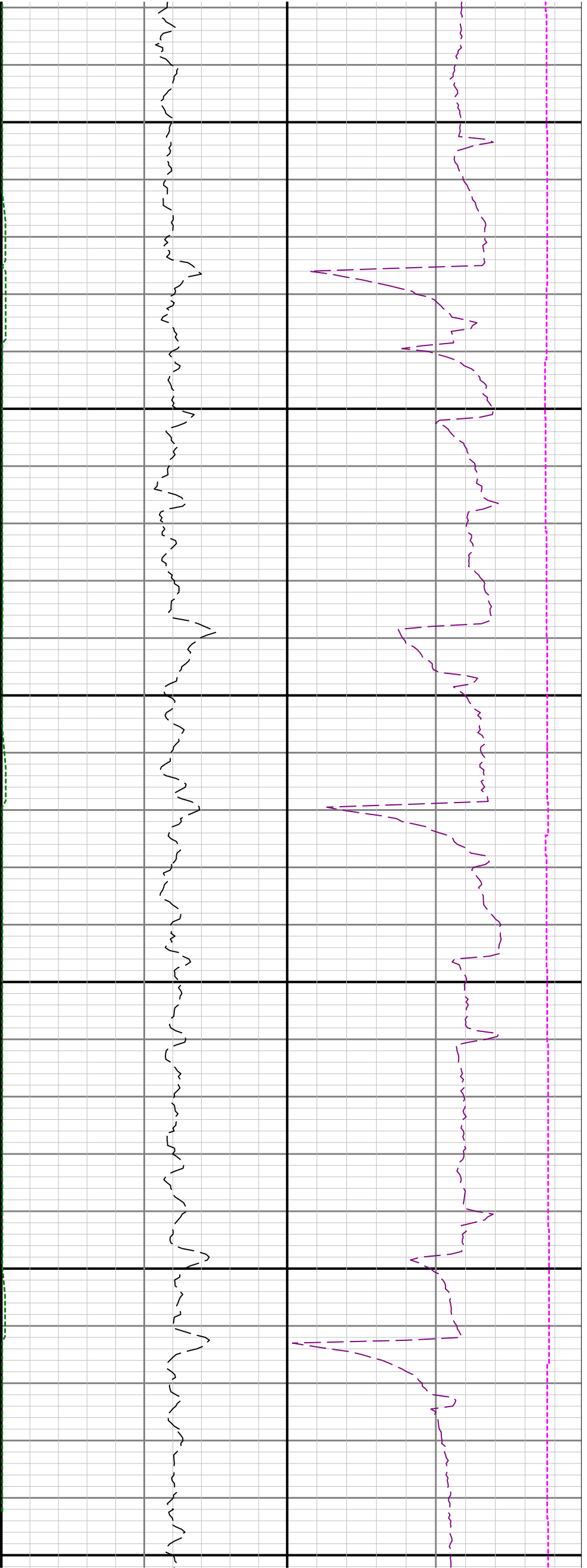

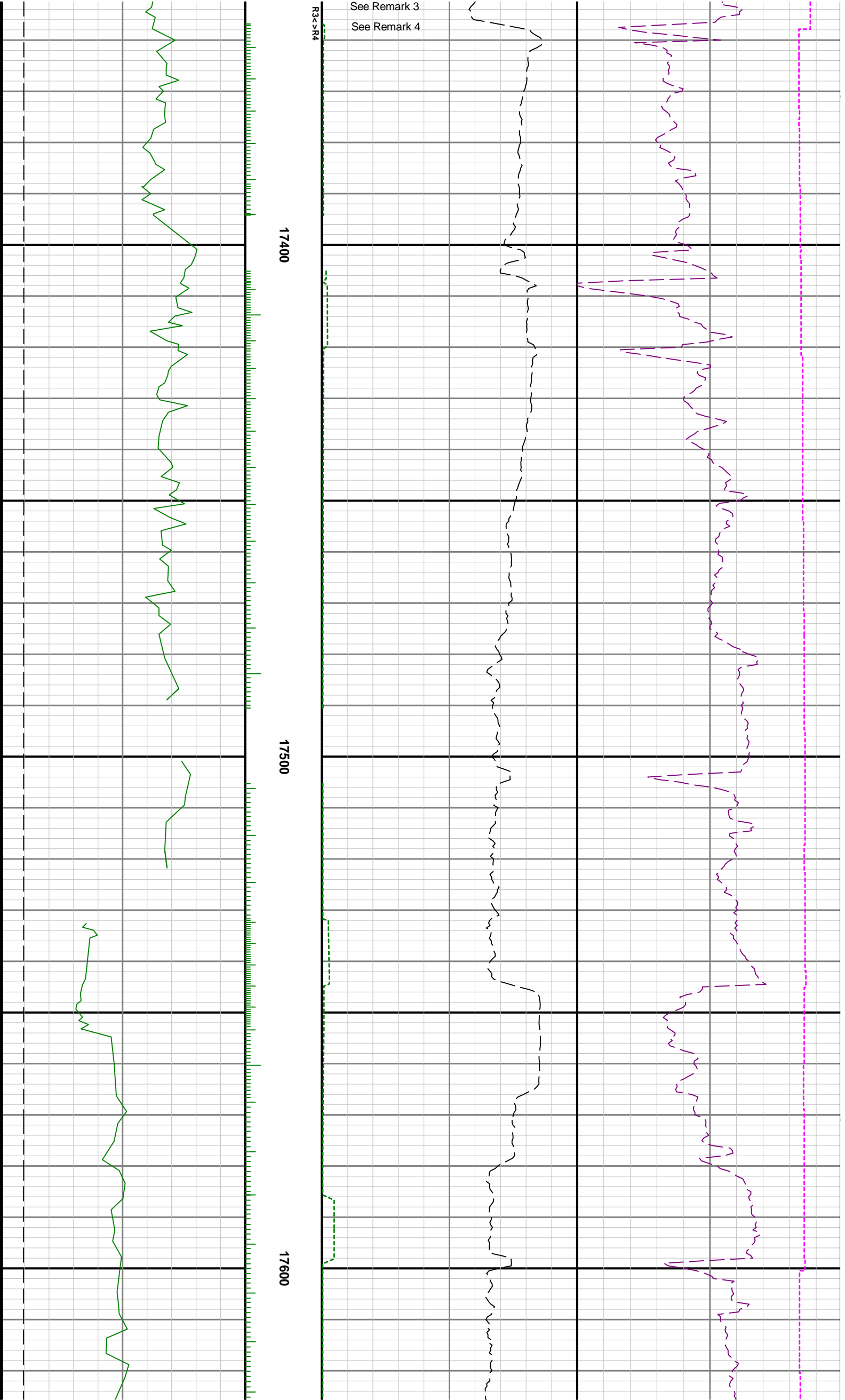

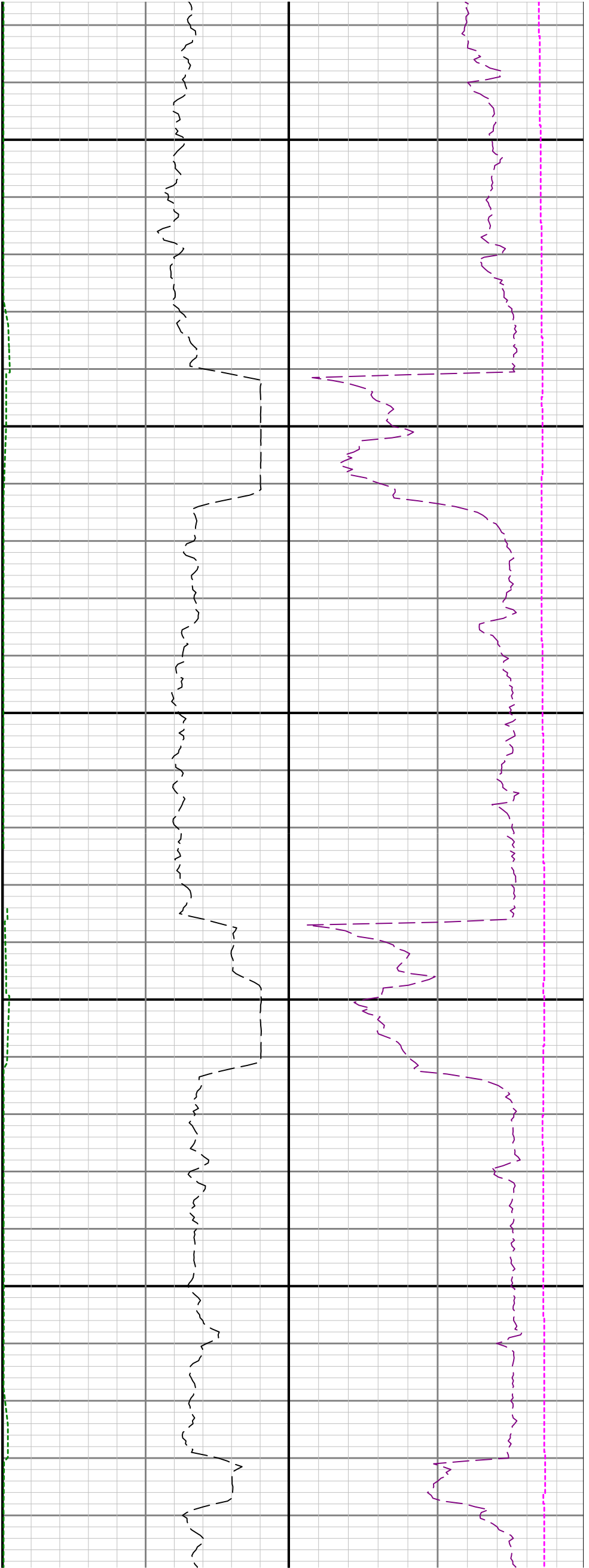

17700

17800

17

