

May 9, 2018

Colorado Oil and Gas Conservation Commission
The Chancery Building
1120 Lincoln Street, Suite 801
Denver, CO 80203
Attn: Ms. Julie Murphy, Director

RE: **30 Day Certification Letter – 318A.e**
Bison Ridge Y22-756 (Doc No. 401633808)
Weld County, Colorado
Township 2 North, Range 64 West, 6th P.M.
Section 10: NESW
Unit Acreage: 320.99
Unit Spacing: 2N-64W, Section 15: E2SW, W2SE, Section 22: E2NW, W2NE

Dear Director,

Nobel Energy, Inc. ("NEI") hereby certifies that a thirty (30) day notice has been given by certified mail to all mineral owners in the proposed wellbore spacing unit. We have not received any objections to this spacing unit or location. NEI hereby respectfully requests approval of this well.

If you have any questions or issues regarding this permit, please contact me at (281) 943-1940, or brittany.mcfadden@nblenergy.com.

Respectfully,

Brittany McFadden

Brittany McFadden
Regulatory Analyst
Noble Energy Inc.

Bison Ridge Y22-756

Proposed Spacing Unit – Noble Energy, Inc

Township 2 North, Range 64 West, 6th P.M.

Section 15: E/2SW/4, W/2SE/4

Section 22: E/2NW/4, W/2NE/4

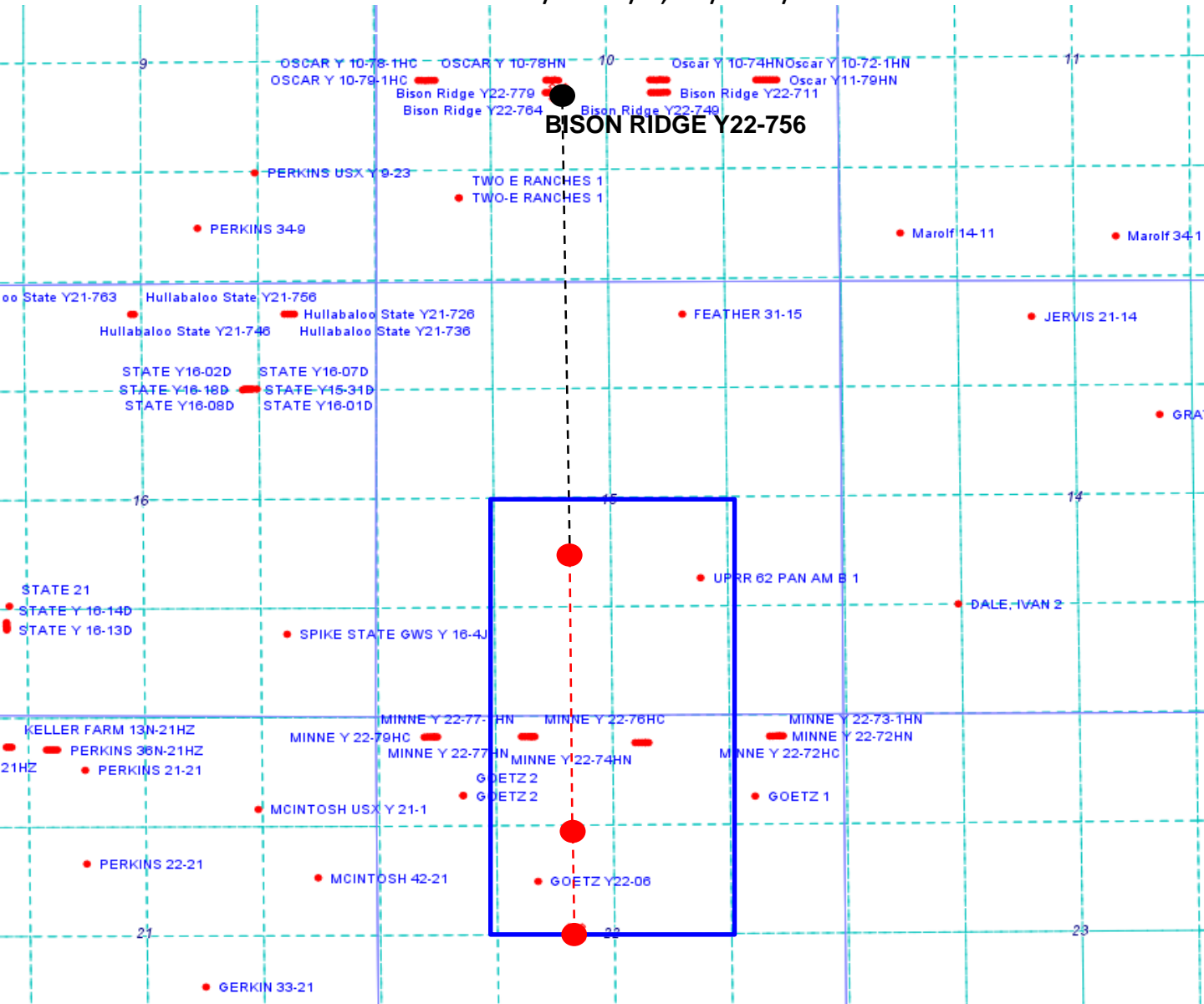

Legend



Proposed 320.99± acre spacing unit



Bottom Hole Location

WELL LOCATION CERTIFICATE

BISON RIDGE Y22-756

(SHEET 1 OF 3)

SECTION: 10

TOWNSHIP: 2N

RANGE: 64W

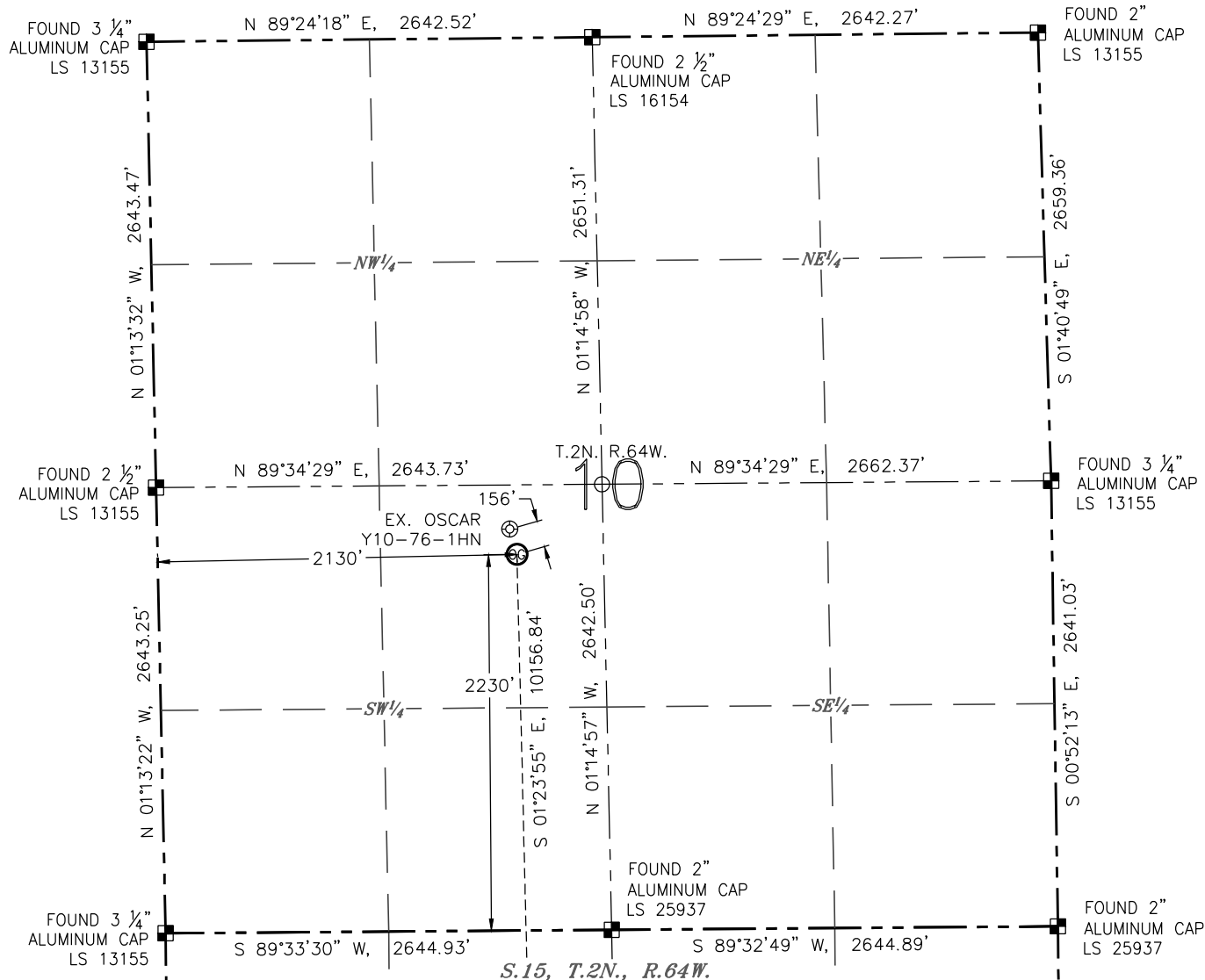

NOTES:

1. BEARINGS ARE GRID BEARINGS OF THE COLORADO STATE PLANE COORDINATE SYSTEM, NORTH ZONE, NAD 83. THE LINEAL DIMENSIONS SHOWN HEREON ARE BASED UPON THE "U.S. SURVEY FOOT".
2. GROUND ELEVATIONS ARE BASED UPON NGS OPUS SOLUTION NAVD 88 DATUM COMPUTED USING GEOID09.
3. IMPROVEMENTS: SEE LOCATION DRAWING FOR ALL VISIBLE IMPROVEMENTS WITHIN 500' OF THE DISTURBED AREA.
4. SURFACE USE: PASTURE.
5. INSTRUMENT OPERATOR: FLORIAN DUERSELEN.
6. THE NEAREST EXISTING WELL: OSCAR Y10-76-1HN, 156' N.

IN ACCORDANCE WITH A REQUEST FROM TYLER BEAVERS WITH NOBLE ENERGY INC., R&R ENGINEERS-SURVEYORS, INC. HAS DETERMINED THE SURFACE HOLE LOCATION OF THE BISON RIDGE Y22-756 WELL TO BE 2230' FROM THE SOUTH LINE AND 2130' FROM THE WEST LINE AS MEASURED AT RIGHT ANGLES FROM THE SECTION LINES OF SECTION 10, TOWNSHIP 2 NORTH, RANGE 64 WEST, AND THE BOTTOM HOLE LOCATION TO BE 2640' FROM THE SOUTH LINE AND 2221' FROM THE WEST LINE AS MEASURED AT RIGHT ANGLES FROM THE SECTION LINES OF SECTION 22, TOWNSHIP 2 NORTH, RANGE 64 WEST OF THE 6TH PRINCIPAL MERIDIAN, WELD COUNTY, COLORADO.

I HEREBY CERTIFY THAT THIS WELL LOCATION CERTIFICATE WAS PREPARED BY ME, OR UNDER MY DIRECT SUPERVISION, THAT THE FIELD WORK WAS COMPLETED ON 02/07/17, FOR AND ON BEHALF OF NOBLE ENERGY INC., THAT IT IS NOT A LAND SURVEY PLAT OR AN IMPROVEMENT SURVEY PLAT, AND THAT IT IS NOT TO BE RELIED UPON FOR ESTABLISHMENT OF FENCES, BUILDINGS, OR OTHER FUTURE IMPROVEMENT LINES.

SURFACE HOLE LOCATION

LATITUDE: N 40.15183°
 LONGITUDE: W 104.53944°
 PDOP: 1.7
 ELEVATION: 4931'
 1/4-1/4: NE 1/4 SW 1/4

BOTTOM HOLE LOCATION

LATITUDE: N 40.12395°
 LONGITUDE: W 104.53895°

LEGEND

- ⊗ PROPOSED WELL
- ⊙ EXISTING WELL
- ⊕ BOTTOM HOLE
- ⊞ FOUND MONUMENT
- CALCULATED POSITION



0 1000'
 SCALE: 1" = 1000'



MEASURED FROM THE	BUILDING	BUILDING UNIT	HIGH OCCUPANCY BUILDING UNIT	DESIGNATED OUTSIDE ACTIVITY AREA	PUBLIC ROAD	ABOVEGROUND UTILITY	RAILROAD	PROPERTY LINE
PROPOSED WELLHEAD	2628' SW	3203' SE	5280'+	5280'+	3063' SW (CR 55)	2051' W	5280'+	2130' W

ANTONIO W. SMITH, PLS 38320
 FOR AND ON BEHALF OF R&R
 ENGINEERS-SURVEYORS, INC.

DATE: 02/10/2017
 JOB #: NE16303



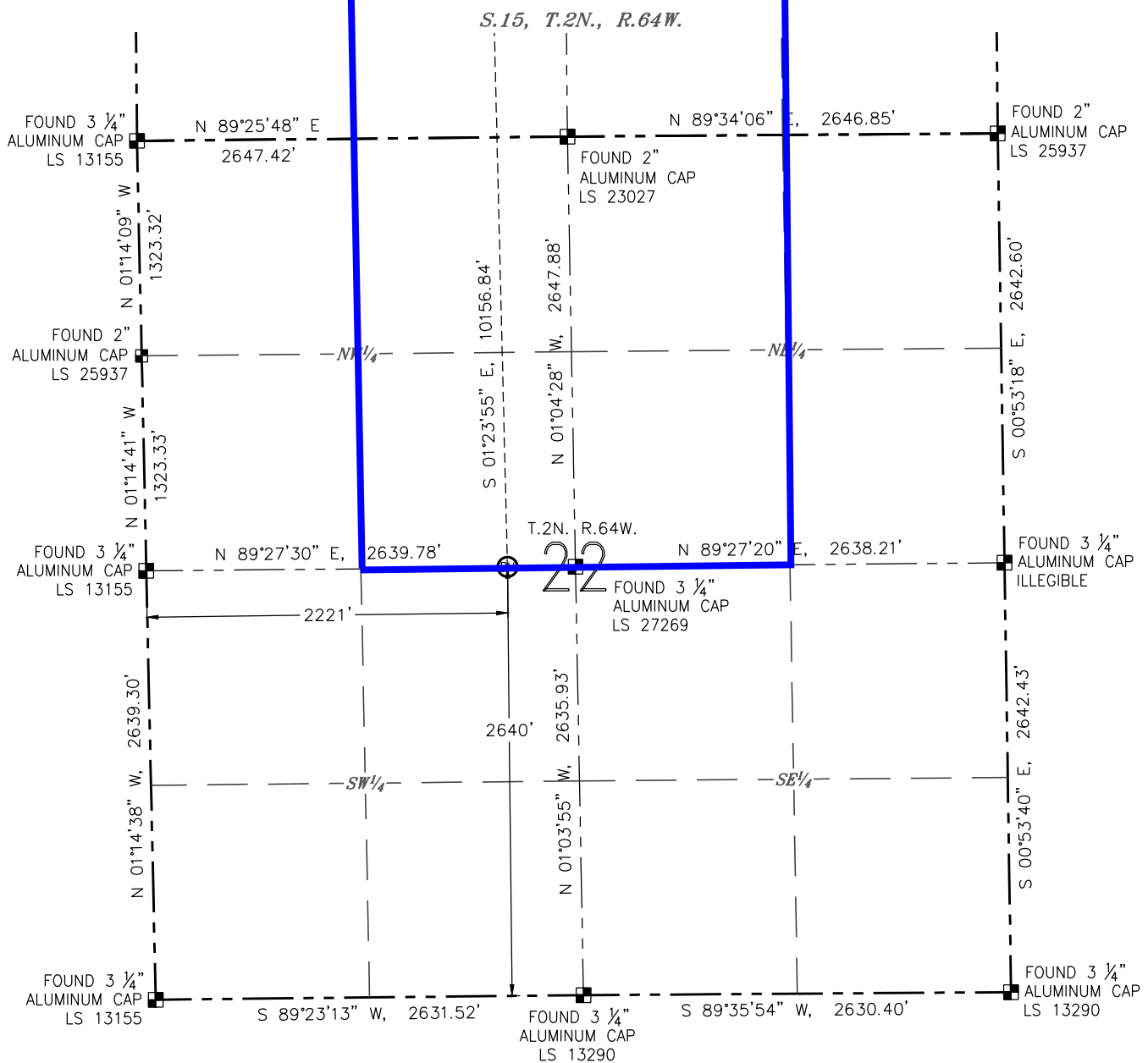

WELL LOCATION CERTIFICATE

BISON RIDGE Y22-756
(SHEET 3 OF 3)

SECTION: 10
TOWNSHIP: 2N
RANGE: 64W



LEGEND

-  PROPOSED WELL
 EXISTING WELL
 BOTTOM HOLE
 FOUND MONUMENT
 CALCULATED POSITION



0 1000'

SCALE: 1" = 1000'

DATE: 02/10/2017
JOB #: NE16303