

Catamount Energy Partners
EBC #3
945' FNL & 1549' FWL
Section 28, T34N, R5W, S.U.L., N.M.P.M.
Archuleta County, Co.
Ground Level Elevation: 6930'

Access Road Map

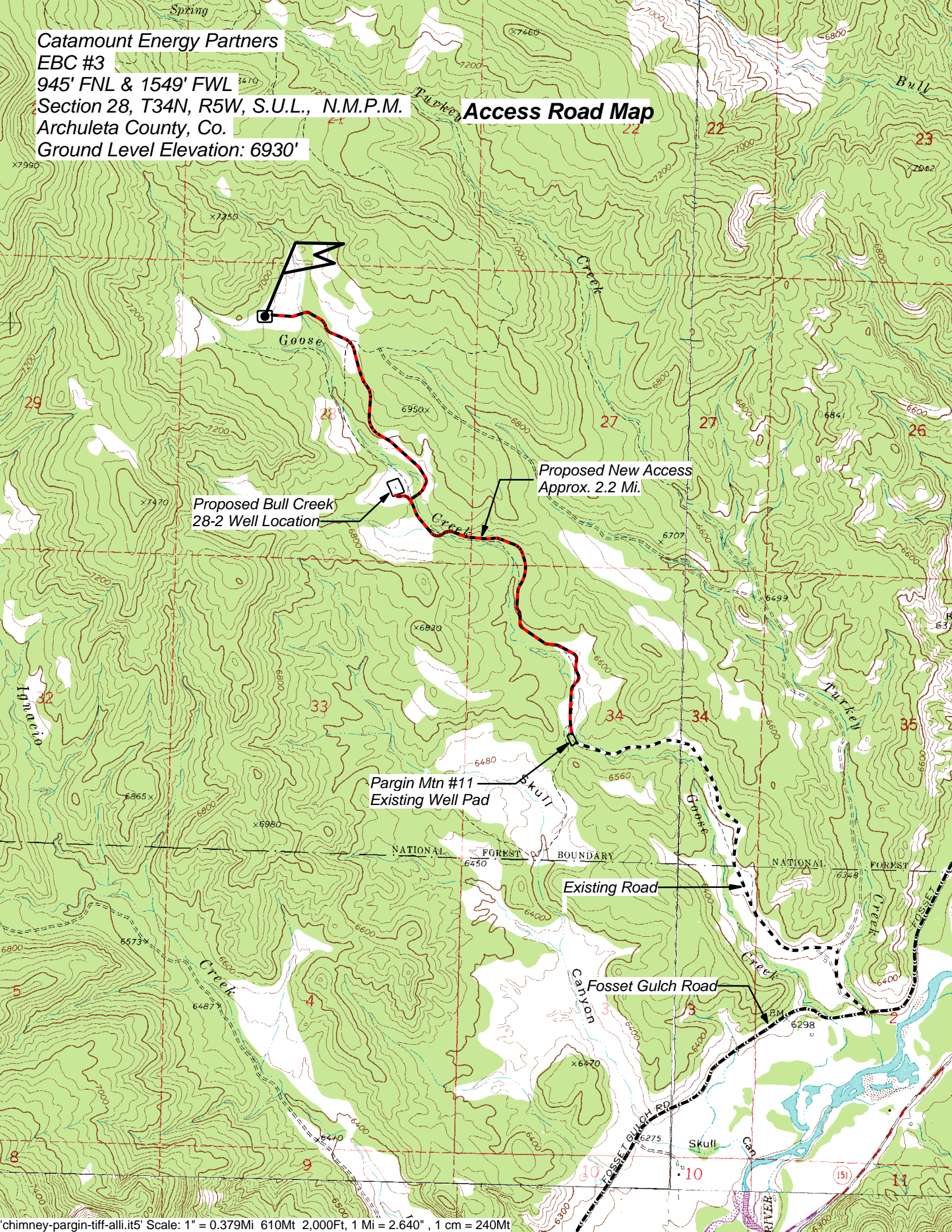

Proposed Bull Creek
28-2 Well Location

Proposed New Access
Approx. 2.2 Mi.

Pargin Mtn #11
Existing Well Pad

Existing Road

Fossset Gulch Road