

# ACCESS ROAD MAP MESA CO., COLORADO

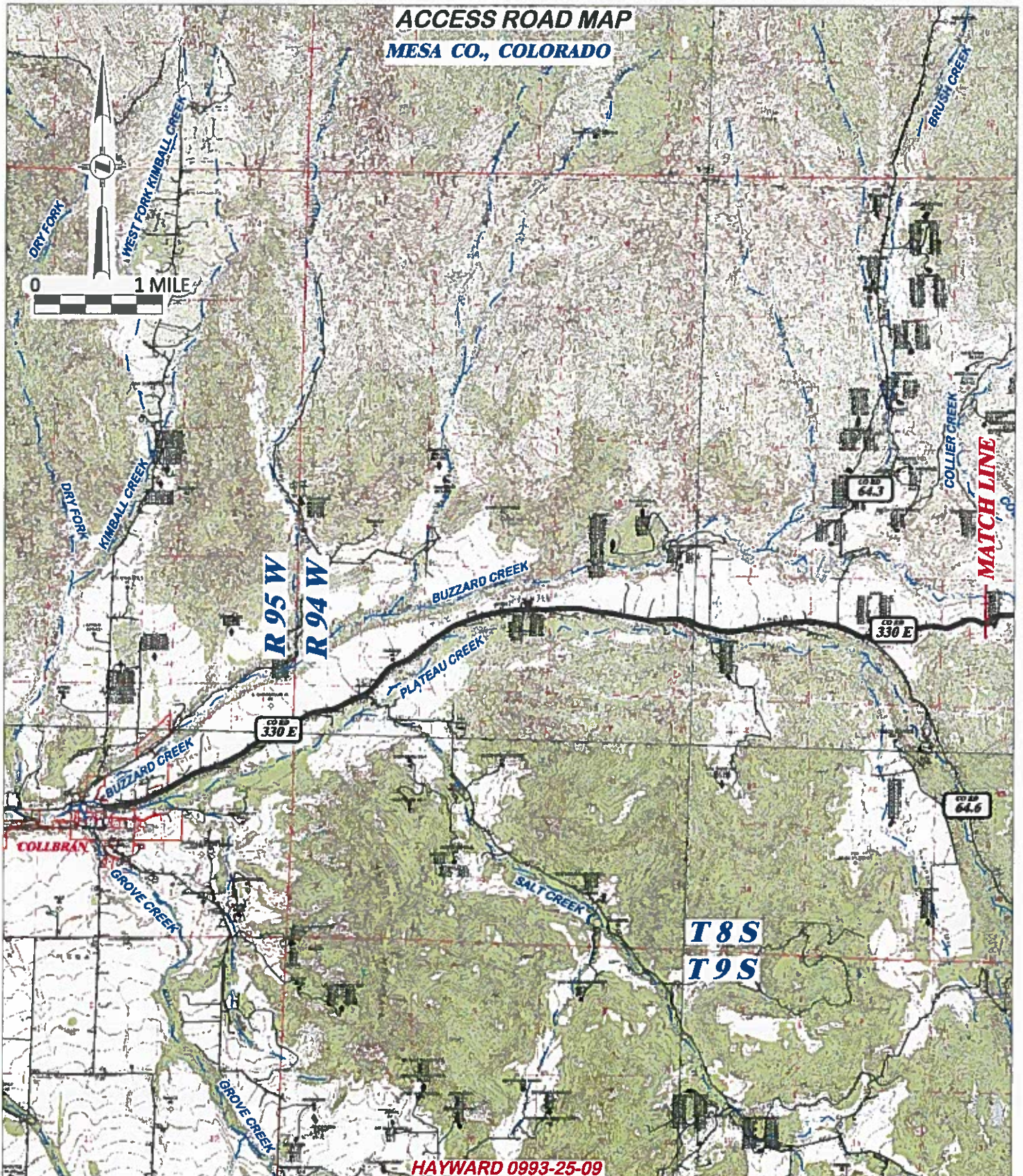

HAYWARD 0993-25-09



**RIFFIN & ASSOCIATES, INC.**  
1414 ELK ST., ROCK SPRINGS, WY 82901

(307) 362-5028

DRAWN: 3/8/2018 - TCM

REVISED: N/A -

SCALE: 1" = MILE

DRG JOB No. 21279

ACCESS 2

## ACCESS ROAD MAP

**LARAMIE ENERGY, LLC**  
**HAYWARD 0993-25-09**

**SENE, SECTION 25, T.9 S., R. 93 W., 6th P.M.,**  
**MESA COUNTY, COLORADO**

PROPOSED ACCESS

EXISTING ROAD



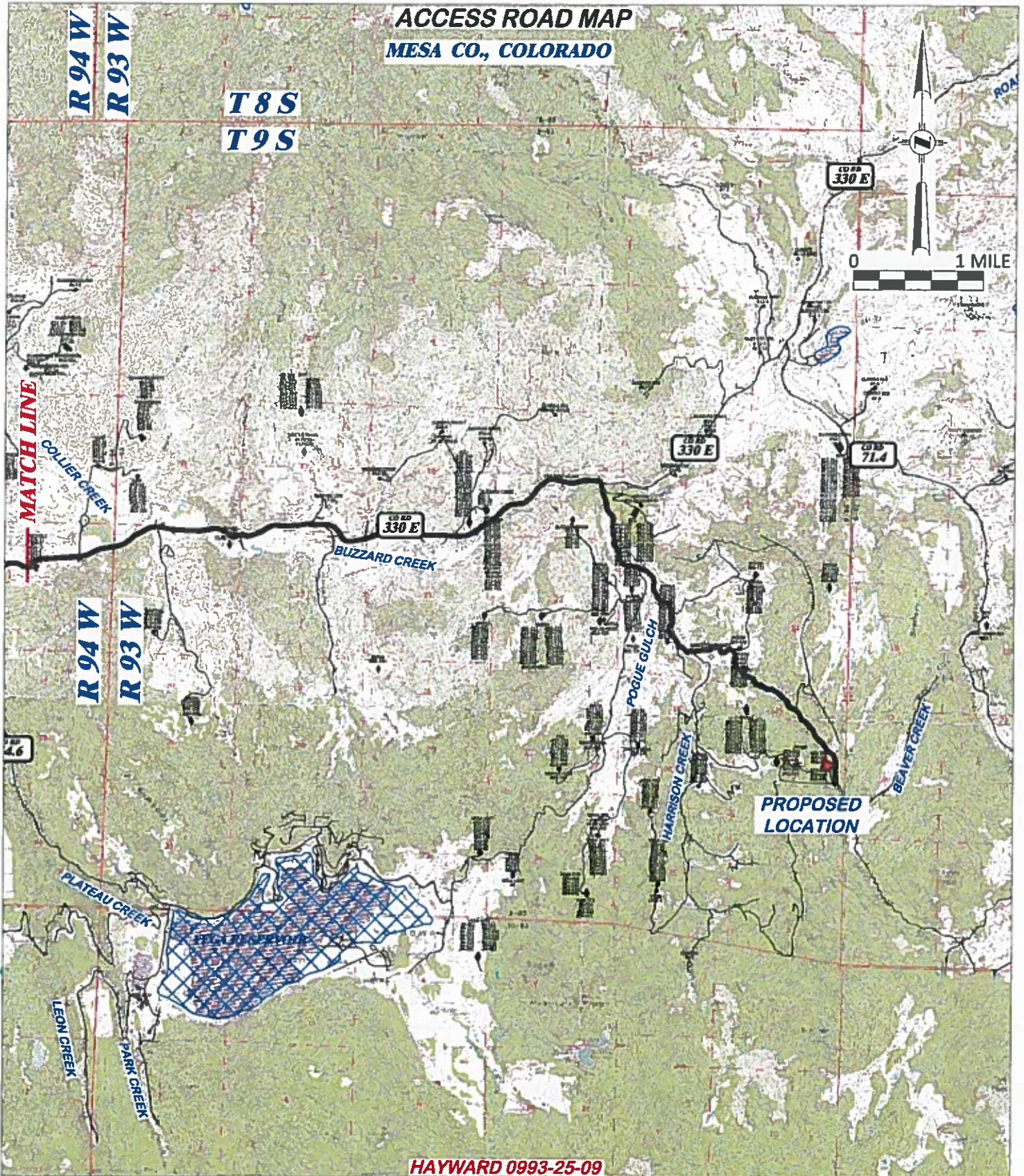

HAYWARD 0993-25-09

 <b>RIFFIN &amp; ASSOCIATES, INC.</b> (307) 362-5028 1414 ELK ST., ROCK SPRINGS, WY 82901	
DRAWN: 3/8/2018 - TCM	SCALE: 1" = MILE
REVISED: 3/27/2018 - DEH	DRG JOB No. 21279
MISC. CORRECTIONS	ACCESS 1

ACCESS ROAD MAP	
<b>LARAMIE ENERGY, LLC</b> <b>HAYWARD 0993-25-09</b> <b>SENE, SECTION 25, T.9 S., R.93 W., 6th P.M.,</b> <b>MESA COUNTY, COLORADO</b>	
PROPOSED ACCESS	EXISTING ROAD



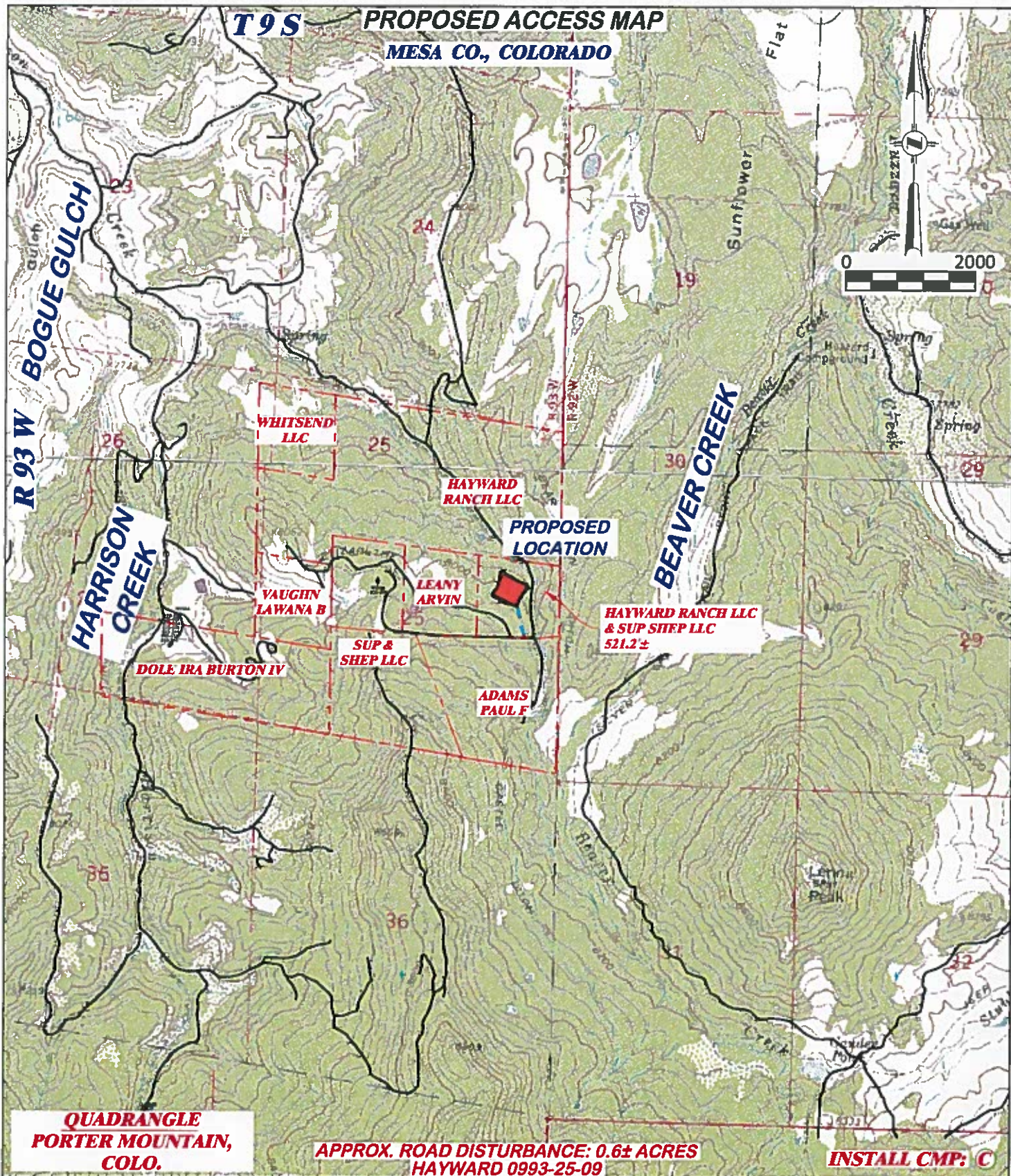

<b>DRG</b> <b>RIFFIN &amp; ASSOCIATES, INC.</b> (307) 362-5028 1414 ELK ST., ROCK SPRINGS, WY 82901		<b>PROPOSED ACCESS MAP</b> <b>LARAMIE ENERGY, LLC</b> <b>HAYWARD 0993-25-09</b> <b>SENE, SECTION 25, T. 9 S., R. 93 W., 6th P.M.,</b> <b>MESA COUNTY, COLORADO</b>	
DRAWN: 3/8/2018 - TCM	SCALE: 1" = 2000'	PROPOSED ACCESS LENGTH: 521.2±	
REVISED: 3/27/2018 - DEH	DRG JOB No. 21279		
MISC. CORRECTIONS	ROAD	PROPOSED ACCESS ■■■■■■	EXISTING ROAD —————



**LARAMIE ENERGY, LLC.**  
**HAYWARD 0993-25-09**  
**SEC. 25, T9S, R93W**  
**MESA COUNTY, COLORADO**

Begin at the intersection of Mesa County Road 330E and Main Street in the Town of Collbran, Colorado. Travel easterly and northeasterly on County Road 330E 12.3 miles. Turn right onto Harrison Creek Road and travel southeasterly for 0.8 miles To a T intersection. Continue straight at the intersection and travel southeasterly along the Harrison Creek Road for 0.9 miles to a T intersection. Turn left and travel easterly for 0.4 miles to miles to a T intersection. Turn right and travel southeasterly for 1.5 miles to a T intersection. Turn right and travel less than 0.1 mile (~237 feet) to the staked access for the HAYWARD 0993-25-09 Pad. Turn right and travel northeasterly, for 0.1 miles (~521.2') to reach the proposed location.