

HALLIBURTON

iCem[®] Service

TERRA ENERGY LTD.

For: Terra

Date: Sunday, January 21, 2018

PA 311-25 Production

API#05-045-23657

Sincerely,

Grand Junction Cement Engineering

1.0 Real-Time Job Summary

1.1 Job Event Log

Type	Seq. No.	Graph Label	Date	Time	Source	Pass-Side Pump Pressure (psi)	Downhole Density (ppg)	Combined Pump Rate (bbl/min)	Pump Stage Total (bbl)	Comments
Event	1	Call Out	1/20/2018	10:00:00	USER					REQUESTED ON LOCATION @ 1900
Event	2	Pre-Convoy Safety Meeting	1/20/2018	12:30:00	USER					ALL HES PRESENT
Event	3	Crew Leave Yard	1/20/2018	12:35:00	USER					1 F550, 1 PUMP TRUCK & 1 660 BULK TURCK
Event	4	Arrive At Loc	1/20/2018	14:00:00	USER					RIG RUNNING CASING
Event	5	Assessment Of Location Safety Meeting	1/20/2018	14:10:00	USER					MET WITH COMP REP AND WENT OVER NUMBERS AND JOB PROCEDURE. WALKED AROUND LOCATION AND COLLECTED WATER SAMPLE (PH- 7, CHLORIDES- 0, TEMP- 61F). COMP REP WAS OFFERED SDS FOR ALL CHEMICLES USED BY HES.
Event	6	Pre-Rig Up Safety Meeting	1/20/2018	14:15:00	USER					ALL HES PRESENT
Event	7	Rig-up Lines	1/20/2018	14:20:00	USER					HES RIGGED UP EQUIPMENT WITHOUT ENTERING RED ZONE.
Event	8	Pre-Job Safety Meeting	1/20/2018	23:00:00	USER					ALL HES AND RIG CREW PRESENT
Event	9	Start Job	1/21/2018	01:04:00	COM3					TD 8428', TP 8418.1', SJ 32.34', OH 8.75", CSG 4.5" 11.6#, MUD 13.0 PPG. RIG CIRCULATED WELL @ 11 BPM WITH 1700 PSI.
Event	10	Prime Pumps	1/21/2018	01:06:58	USER	340.00	8.33	2.00	2.00	8.33 PPG FRESH WATER
Event	11	Test Lines	1/21/2018	01:11:19	COM3	5427.00	8.33	0.50	0.50	ALL LINES HELD PRESSURE AT 5547 PSI
Event	12	Pump Spacer 1	1/21/2018	01:16:04	COM3	530.00	8.33	4.00	10.00	8.33 PPG FRESH WATER (10 BBL)
Event	13	Pump Spacer 2	1/21/2018	01:18:52	COM3	786.00	8.45	4.00	20.00	8.4 PPG MUDFLUSH III (20 BBL)
Event	14	Pump Cement	1/21/2018	01:33:23	COM3	1472.00	14.50	8.00	453.70	NEOCEM CEMENT 1930 SKS (453.7 BBLS), 14.5 PPG, 1.32 FT3/SK, 5.86 GAL/SK

Event	15	Check weight	1/21/2018	01:36:15	COM3					WEIGHT VERIFIED VIA PRESSUREIZED MUD SCALES
Event	16	Shutdown	1/21/2018	03:02:16	USER					END OF CMT
Event	17	Clean Lines	1/21/2018	03:03:58	USER					WASH UP PUMPS AND LINES TO THE PIT
Event	18	Drop Plug	1/21/2018	03:10:23	USER					PLUG WENT, VERIFIED BY CO REP
Event	19	Pump Displacement	1/21/2018	03:12:03	COM3	2932.00	8.33	8.00	120.00	
Event	20	Slow Rate	1/21/2018	03:30:52	USER	2600.00	8.33	4.00	10.00	SLOW RATE TO 4 BPM PER CO REP TO LAND PLUG
Event	21	Bump Plug	1/21/2018	03:35:36	USER	3346.00	8.33	4.00	130.00	LAND PLUG AT 1840 PSI, BROUGHT UP TO 2345 PSI
Event	22	Check Floats	1/21/2018	03:38:32	USER	.00	8.36	0.00	145.8	FLOATS HELD, 1 BBL BACK TO TRUCK
Event	23	End Job	1/21/2018	03:42:00	USER					GOOD RETURNS THROUGHOUT, PIPE WAS NOT RECIPROCATED
Event	24	Post-Job Safety Meeting (Pre Rig-Down)	1/21/2018	03:50:00	USER					ALL HES PRESENT
Event	25	Rig-Down Equipment	1/21/2018	03:55:00	USER					ALL HES PRESENT
Event	26	Pre-Convoy Safety Meeting	1/21/2018	04:45:00	USER					ALL HES PRESENT
Event	27	Crew Leave Location	1/21/2018	04:50:00	USER					THANK YOU FOR CHOOSING HALLIBURTON CEMENT, CHRIS SMITH AND CREW

TEP - PA 311-25 - 904578709 - 4.5" PRODUCTION

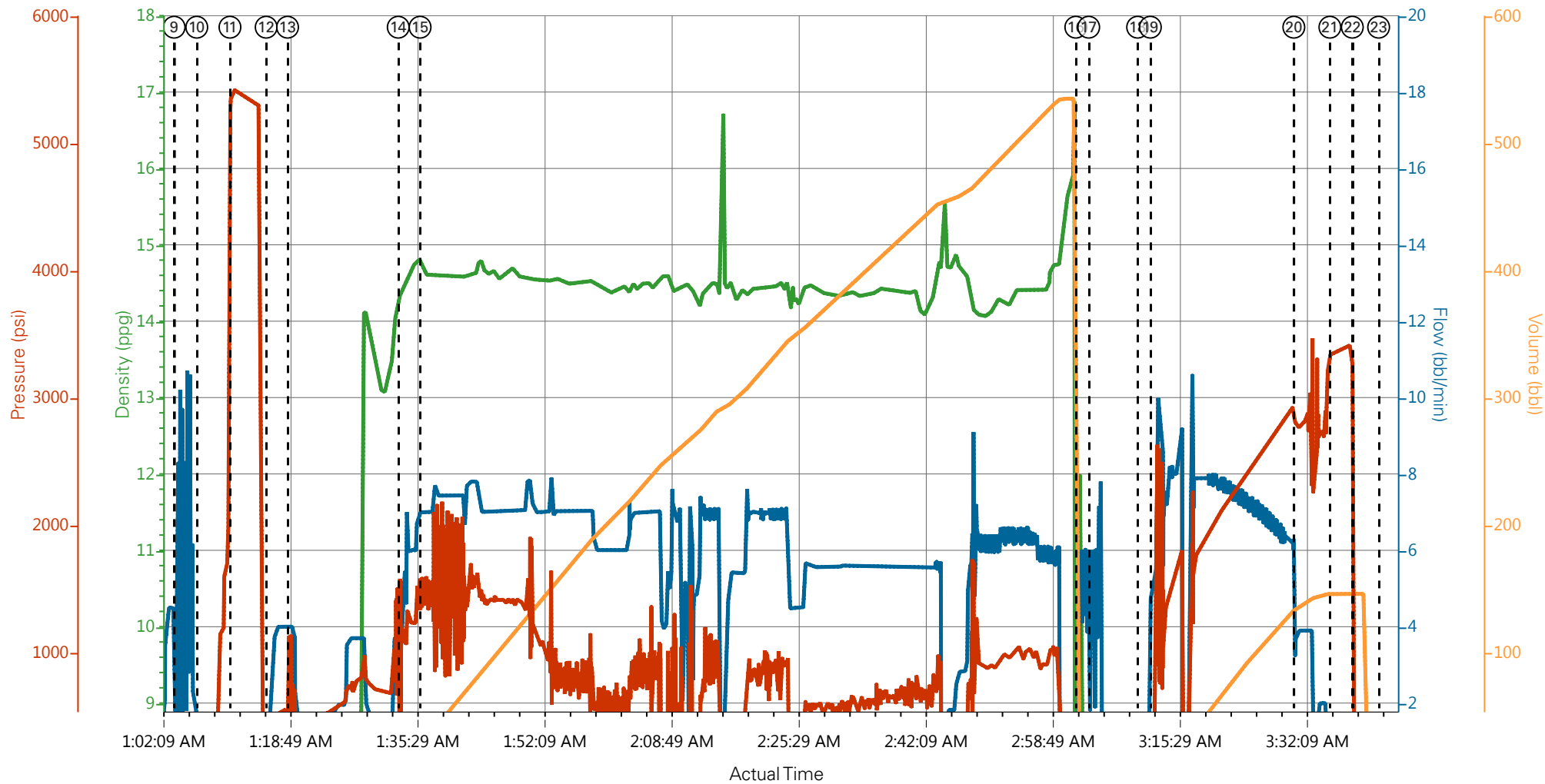

DH Density (ppg) -0.04 Comb Pump Rate (bbl/min) 1.8 PS Pump Press (psi) 5 Pump Stg Tot (bbl) 88.8

- | | | | |
|---|--------------------------|---------------------|---|
| ① Call Out | ⑧ Pre-Job Safety Meeting | ⑮ Check weight | 22 Check Floats |
| ② Pre-Convoy Safety Meeting | ⑨ Start Job | ⑯ Shutdown | 23 End Job |
| ③ Crew Leave Yard | ⑩ Prime Pumps | ⑰ Clean Lines | 24 Post-Job Safety Meeting (Pre Rig-Down) |
| ④ Arrive At Loc | ⑪ Test Lines | ⑱ Drop Plug | 25 Rig-Down Equipment |
| ⑤ Assessment Of Location Safety Meeting | ⑫ Pump Spacer 1 | ⑲ Pump Displacement | 26 Pre-Convoy Safety Meeting |
| ⑥ Pre-Rig Up Safety Meeting | ⑬ Pump Spacer 2 | 20 Slow Rate | 27 Crew Leave Location |
| ⑦ Rig-up Lines | ⑭ Pump Cement | 21 Bump Plug | |

TEP - PA 311-25 - 904578709 - 4.5" PRODUCTION

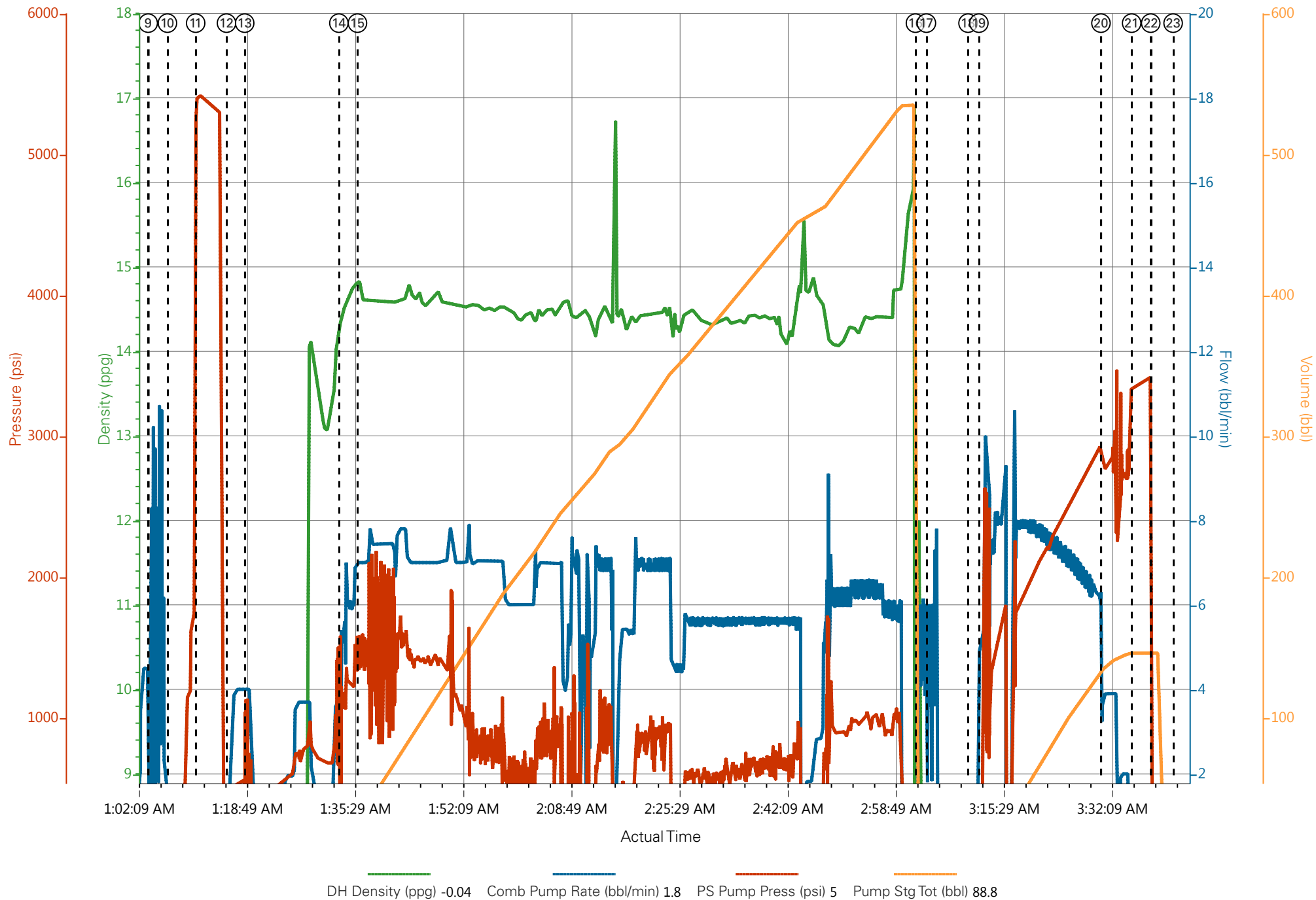

Job Information

Request/Slurry	2445071/3	Rig Name	H&P 271	Date	16/JAN/2018
Submitted By	Connor Matthews	Job Type	Production Casing	Bulk Plant	Grand Junction
Customer	Terra Energy Partners	Location	Garfield	Well	PA 311-25

Well Information

Casing/Liner Size	4.5 in	Depth MD	8433 ft	BHST	102°C / 216°F
Hole Size	8.75 in	Depth TVD	7978 ft	BHCT	63°C / 146°F
Pressure	4885 psi				

Drilling Fluid Information

Mud Supplier Name	AMC	Mud Trade Name	Density
-------------------	-----	----------------	---------

Cement Information - Primary Design



Conc	UOM	Cement/Additive	Sample Type	Sample Date	Lot No.	Cement Properties		
		VariCem				Slurry Density	14.5	lbm/gal
						Slurry Yield	1.32	ft3/sack
						Water Requirement	5.856	gal/sack
						Total Mix Fluid	5.856	gal/sack
						Water Source	Fresh Water	
						Water Chloride		

This report is the property of Halliburton Energy Services and neither it nor any part thereof, nor a copy thereof, is to be published or disclosed without first securing the expressed written approval of Halliburton. It may however be used in the course of regular business operations by any person or concern receiving such report from Halliburton. This report is for information purposes only and the content is limited to the sample described. Halliburton makes no warranties, expressed or implied, as to the accuracy of the contents or results. Any user of this report agrees Halliburton shall not be liable for any loss or damage regardless of cause, including any act or omission of Halliburton, resulting from the use hereof.

Operation Test Results Request ID 2445071/3

Thickening Time - ON-OFF-ON

18/JAN/2018

Test Temp (degF)	Pressure (psi)	Reached in (min)	30 Bc (hh:min)	50 Bc (hh:min)	70 Bc (hh:min)	100 Bc (hh:min)	Start Bc	Stirring before stop (mins)	Static Period (min)	Peak reading (BC)
146	4885	50	2:47	2:48	2:48	2:54	8	60	15	8

1930 sks Total

CS0185 TR# 1972 250 SKS

no deflection was observed. 8Bc--- > 8Bc

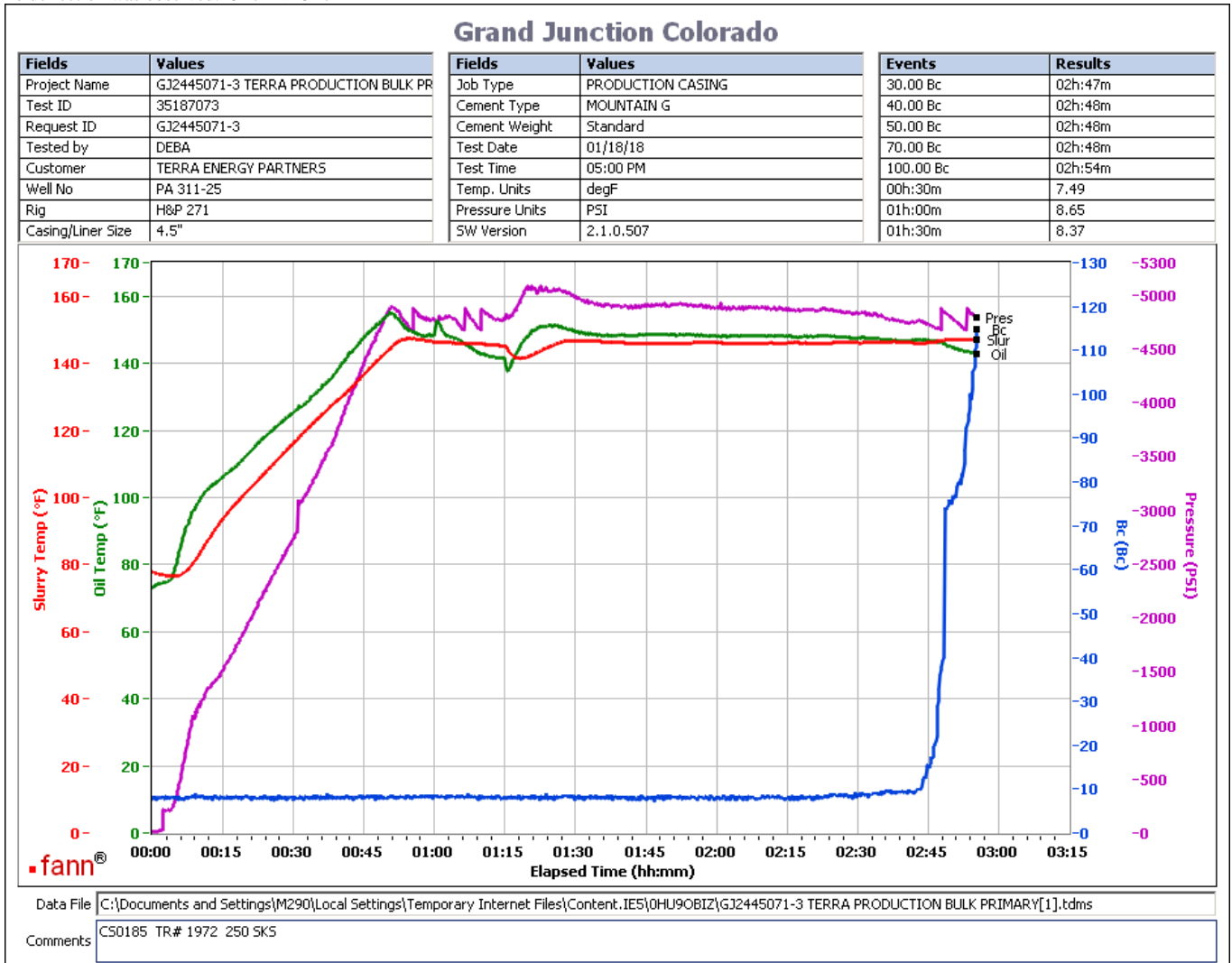

This report is the property of Halliburton Energy Services and neither it nor any part thereof, nor a copy thereof, is to be published or disclosed without first securing the expressed written approval of Halliburton. It may however be used in the course of regular business operations by any person or concern receiving such report from Halliburton. This report is for information purposes only and the content is limited to the sample described. Halliburton makes no warranties, expressed or implied, as to the accuracy of the contents or results. Any user of this report agrees Halliburton shall not be liable for any loss or damage regardless of cause, including any act or omission of Halliburton, resulting from the use hereof.

Operation Test Results Request ID 2445071/2

Thickening Time - ON-OFF-ON

17/JAN/2018

Test Temp (degF)	Pressure (psi)	Reached in (min)	30 Bc (hh:mm)	50 Bc (hh:mm)	70 Bc (hh:mm)	100 Bc (hh:mm)	Start Bc	Stirring before stop (mins)	Static Period (min)	Peak reading (BC)	Termination time (hh:mm)
146	4885	50	3:46	3:49	3:54	3:57	21	60	15	21	21

1930 sks Total

Composite:

CS0165 TR 8677 420 SKS

CS0169 TR 2878 420 SKS

no deflected was observed. 21Bc--- > 21Bc

Grand Junction Colorado

Fields	Values
Project Name	GJ2445071-2 TERRA PRODUCTION PRIMAR
Test ID	35183983
Request ID	2445071-2
Tested by	JASON
Customer	TERRA ENERGY PARTNERS
Well No	PA 311-25
Rig	H8P 271
Casing/Liner Size	4.5 INCH

Fields	Values
Job Type	PRODUCTION
Cement Type	MOUNTAIN G
Cement Weight	Standard
Test Date	01/17/18
Test Time	03:43 PM
Temp. Units	degF
Pressure Units	PSI
SW Version	2.1.0.507

Events	Results
30.00 Bc	03h:46m
40.00 Bc	03h:46m
50.00 Bc	03h:49m
70.00 Bc	03h:54m
100.00 Bc	03h:57m
00h:30m	21.24
01h:00m	20.89
01h:30m	21.36

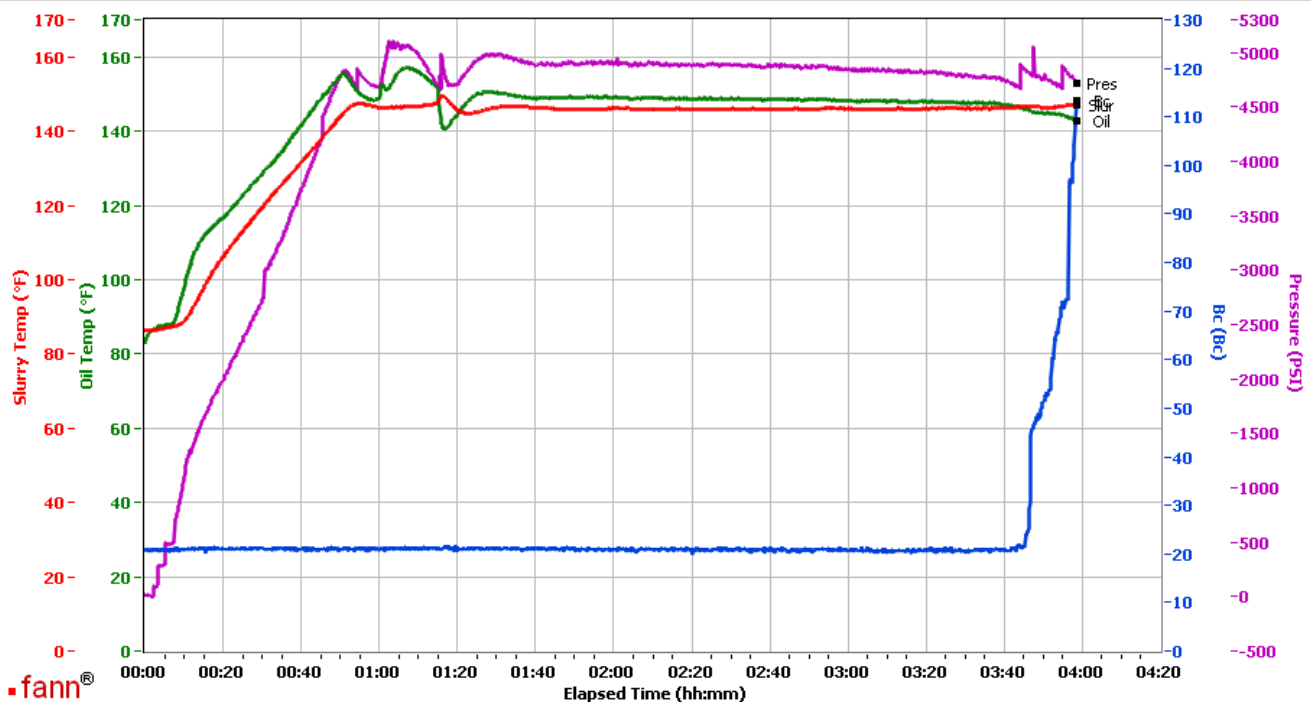

Data File C:\Documents and Settings\M290\Local Settings\Temporary Internet Files\Content.IE5\4TIJ89YN\GJ2445071-2 TERRA PRODUCTION PRIMARY BULK[1].tdms

Comments CS0165 TR 8677 420 SKS CS0169 TR 2878 420 SKS

This report is the property of Halliburton Energy Services and neither it nor any part thereof, nor a copy thereof, is to be published or disclosed without first securing the expressed written approval of Halliburton. It may however be used in the course of regular business operations by any person or concern receiving such report from Halliburton. This report is for information purposes only and the content is limited to the sample described. Halliburton makes no warranties, expressed or implied, as to the accuracy of the contents or results. Any user of this report agrees Halliburton shall not be liable for any loss or damage regardless of cause, including any act or omission of Halliburton, resulting from the use hereof.

Operation Test Results Request ID 2445071/1

Thickening Time - ON-OFF-ON

17/JAN/2018

Test Temp (degF)	Pressure (psi)	Reached in (min)	30 Bc (hh:mm)	50 Bc (hh:mm)	70 Bc (hh:mm)	100 Bc (hh:mm)	Start Bc	Stirring before stop (mins)	Static Period (min)	Peak reading (BC)
146	4885	50	3:32	3:33	3:36	3:38	8	60	15	9

1930 sks Total

Composite:

CS0159 TR#0813 420 SKS

CS0161 TR#1656 420 SKS

deflected from 8Bc--- > 9Bc

Heat of hydration at 3:26

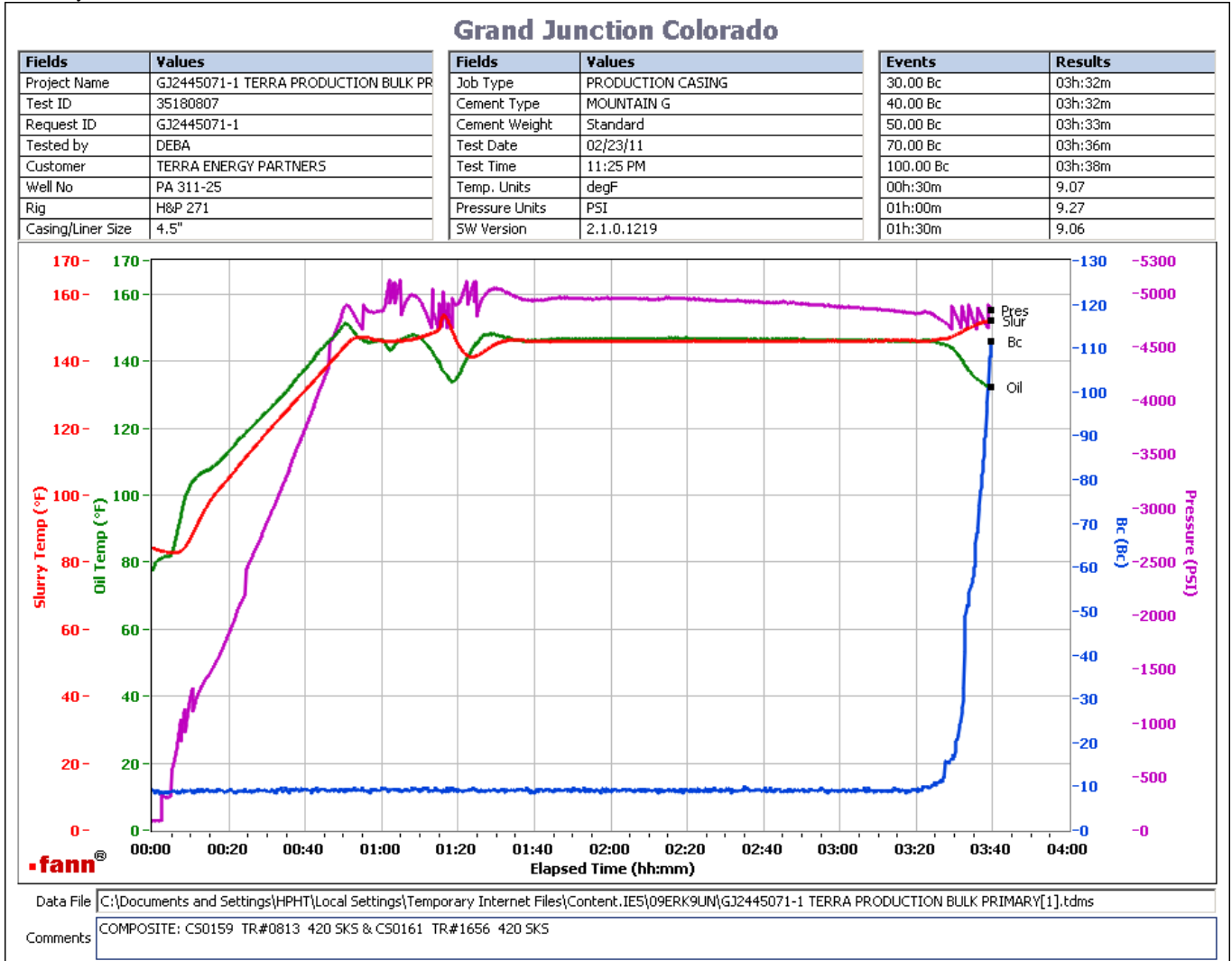

This report is the property of Halliburton Energy Services and neither it nor any part thereof, nor a copy thereof, is to be published or disclosed without first securing the expressed written approval of Halliburton. It may however be used in the course of regular business operations by any person or concern receiving such report from Halliburton. This report is for information purposes only and the content is limited to the sample described. Halliburton makes no warranties, expressed or implied, as to the accuracy of the contents or results. Any user of this report agrees Halliburton shall not be liable for any loss or damage regardless of cause, including any act or omission of Halliburton, resulting from the use hereof.