

**LOCATION DRAWING  
D19-03 WELL PAD**

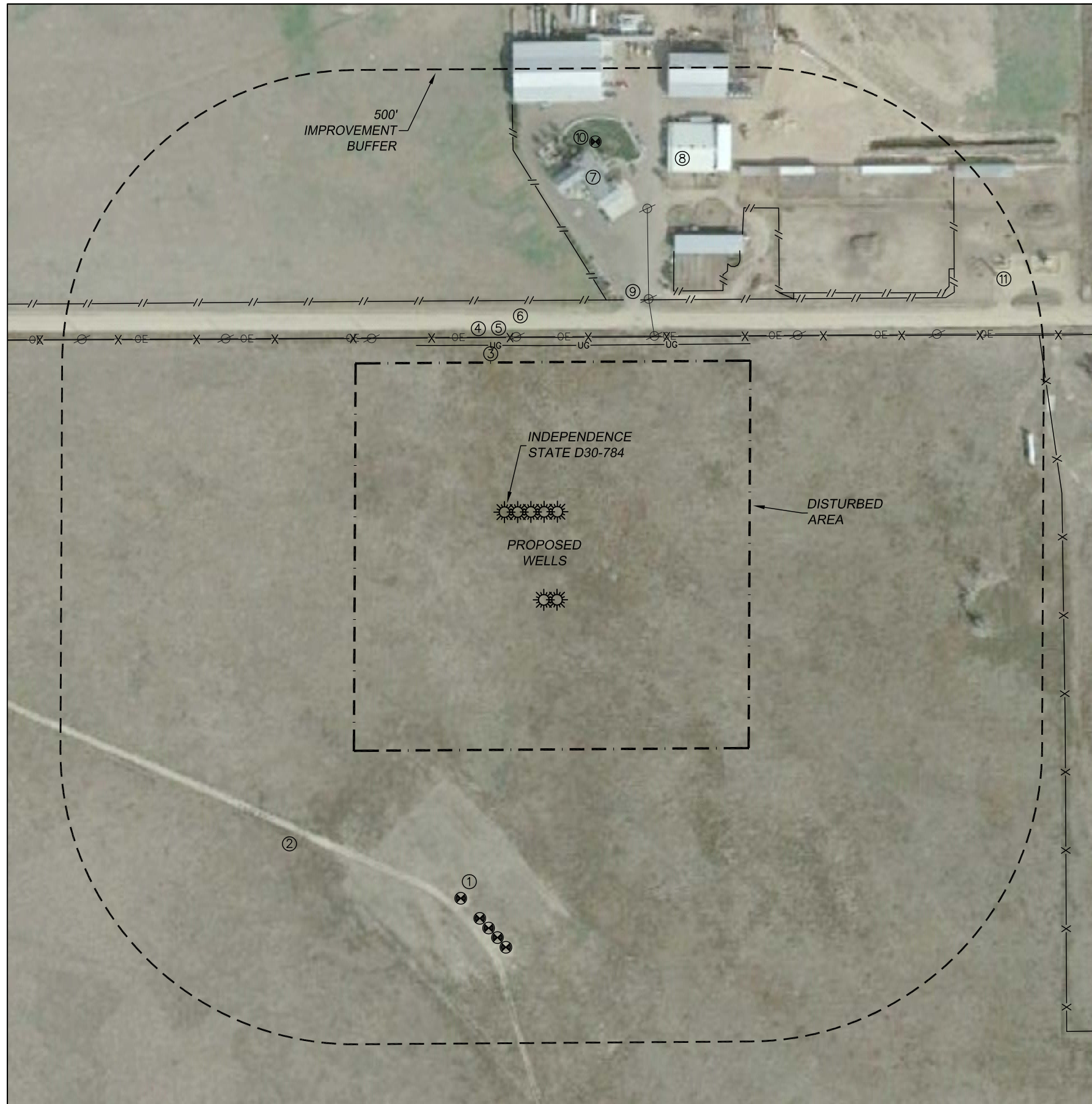

**CULTURAL ITEMS:**  
MEASURED FROM THE NEAREST PROPOSED WELLHEAD

BUILDING:	487'± NE
BUILDING UNIT:	525'± NE
HIGH OCC. BLD. UNIT:	5280'+
DES. OUTSIDE ACTIVITY AREA:	5280'+
PUBLIC ROAD:	318'± N
ABOVE GROUND UTILITY:	299'± N
RAILROAD:	5280'+
PROPERTY LINE:	330'± N

**IMPROVEMENTS:**  
(AS MEASURED FROM THE PROPOSED INDEPENDENCE STATE D30-784 WELLHEAD)

1. OIL/GAS WELL:	662'± S 694'± S 709'± S 725'± S 742'± S
2. WELL ACCESS ROAD:	636'± SW
3. BURIED GAS LINE:	284'± N
4. WIRE FENCE:	297'± N 361'± N 400'± NE 430'± NE 474'± NE 598'± NE
5. O.H. UTILITY:	299'± N 394'± NE
6. COUNTY ROAD:	318'± N
7. BUILDING UNIT:	531'± NE
8. BUILDING:	529'± NE 724'± NE 760'± NE 644'± NE 701'± NE 742'± NE 836'± NE 955'± NE
9. DRIVEWAY:	411'± NE
10. WATER WELL:	650'± NE
11. PROD. EQUIP.:	928'± NE

