

DALEY LAND SURVEYING, INC. 970.302.4159

LOCATION DRAWING

LG04-15 WELL AND PRODUCTION PAD

SECTION: 4

TOWNSHIP: 8N

RANGE: 59W

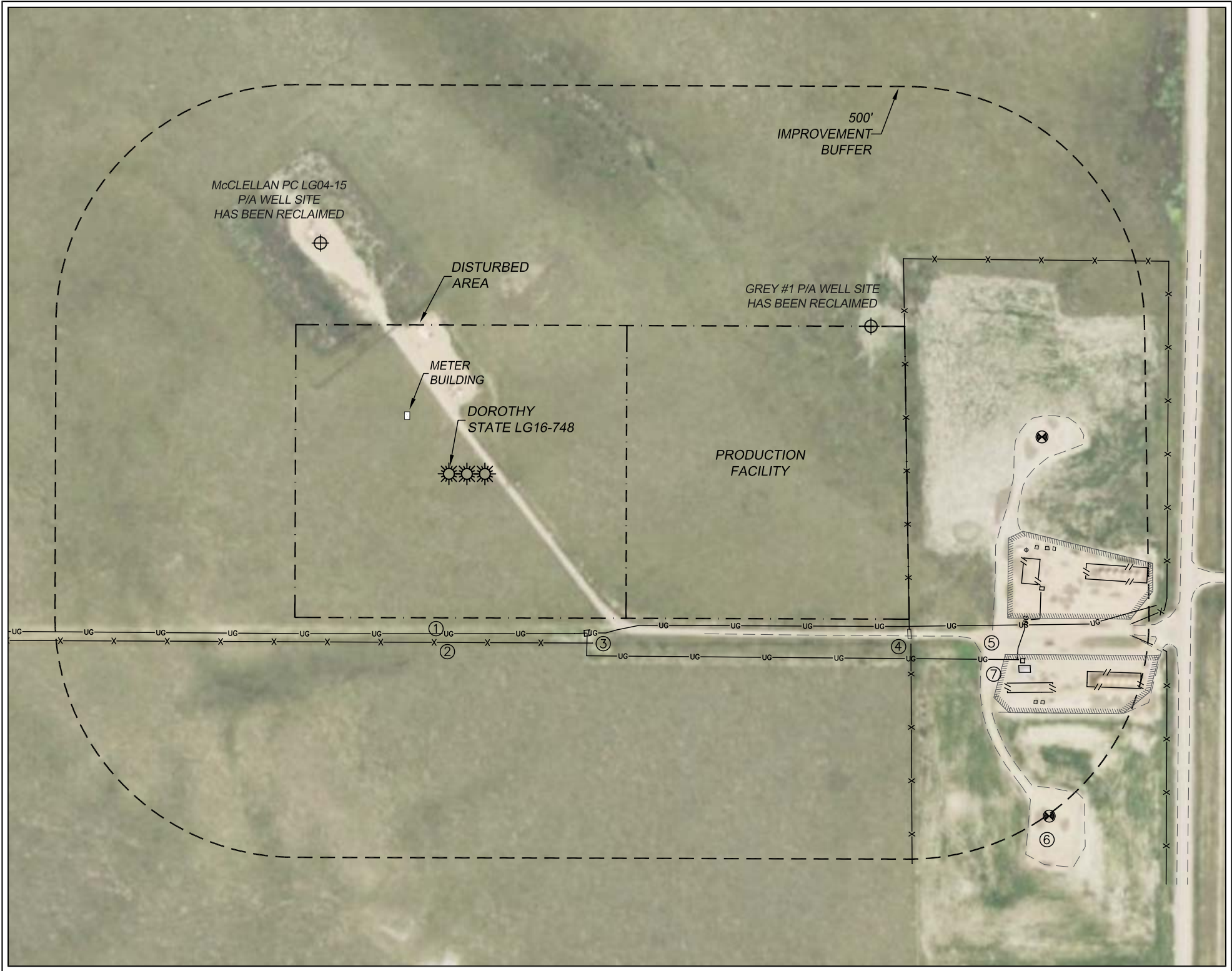

CULTURAL ITEMS:	
MEASURED FROM THE NEAREST PROPOSED WELLHEAD	
BUILDING:	5280'+
BUILDING UNIT:	5280'+
HIGH OCC. BLD. UNIT:	5280'+
DES. OUTSIDE ACTIVITY AREA:	5280'+
PUBLIC ROAD:	1454'± E
ABOVE GROUND UTILITY:	5280'+
RAILROAD:	5280'+
PROPERTY LINE:	350'± S

CULTURAL ITEMS:	
MEASURED FROM THE NEAREST PROPOSED EQUIPMENT	
BUILDING:	5280'+
BUILDING UNIT:	5280'+
HIGH OCC. BLD. UNIT:	5280'+
DES. OUTSIDE ACTIVITY AREA:	5280'+
PUBLIC ROAD:	658'± E
ABOVE GROUND UTILITY:	5280'+
RAILROAD:	5280'+
PROPERTY LINE:	195'± S

IMPROVEMENTS:	
(AS MEASURED FROM THE PROPOSED DOROTHY STATE LG16-748 WELLHEAD)	
1. GAS LINE:	333'± S 439'± SE
2. WIRE FENCE:	352'± S 954'± E 1026'± SE
3. LAUNCHER:	431'± SE
4. CATTLE GUARD:	1013'± SE
5. WELL ACCESS ROADS:	1195'± SE
6. OIL/GAS WELL:	1440'± SE 1238'± NE 550'± NW 931'± NE
7. PROD. EQUIP. AREA:	1174'± SE 1219'± SE

