

LOCATION DRAWING
LG09-03 WELL PAD

SECTION: 9
TOWNSHIP: 8N
RANGE: 59W

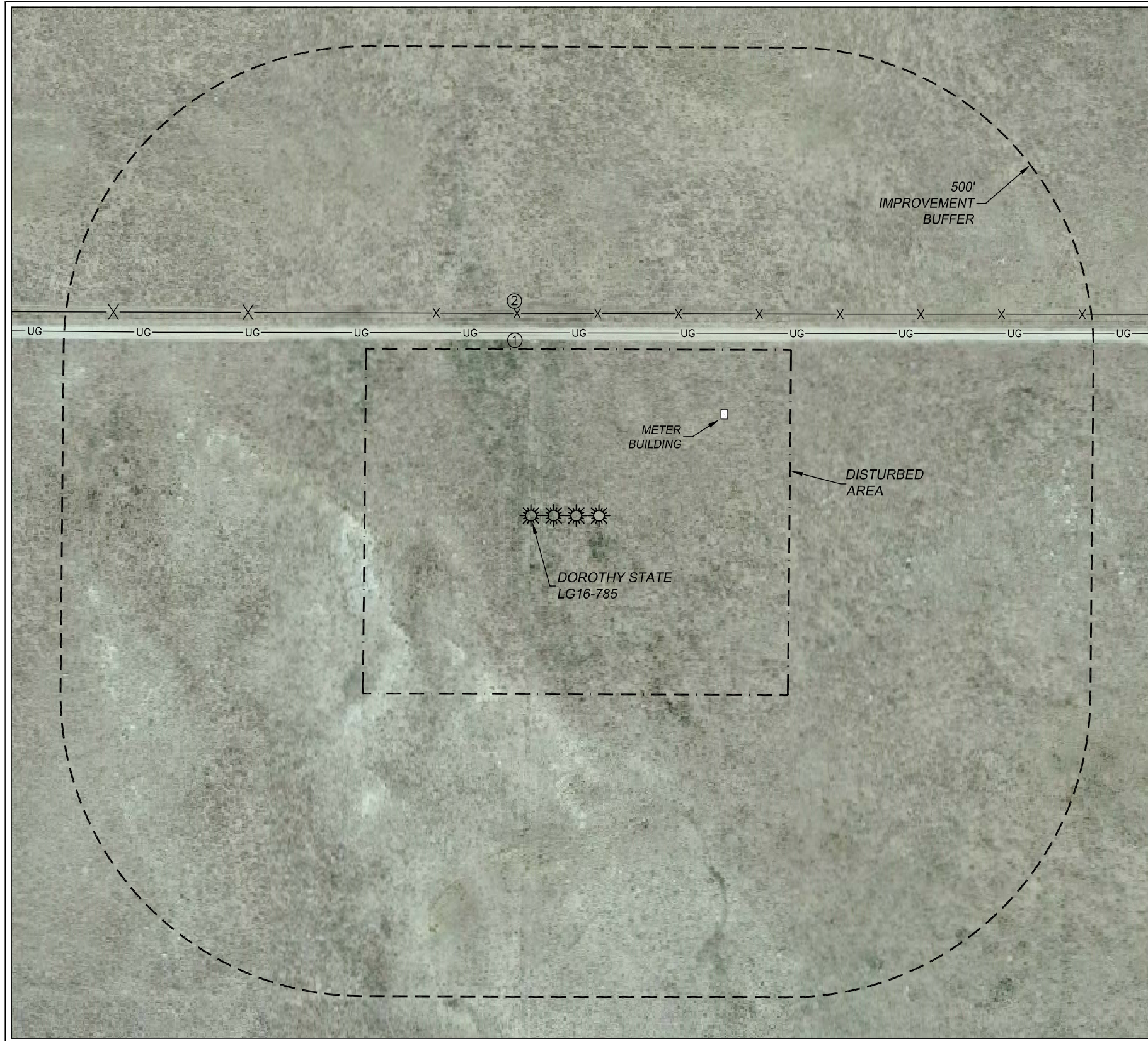

CULTURAL ITEMS:	
MEASURED FROM THE NEAREST PROPOSED WELLHEAD	
BUILDING:	5280'+
BUILDING UNIT:	5280'+
HIGH OCC. BLD. UNIT:	5280'+
DES. OUTSIDE ACTIVITY AREA:	5280'+
PUBLIC ROAD:	3817'± E
ABOVE GROUND UTILITY:	5280'+
RAILROAD:	5280'+
PROPERTY LINE:	335'± N

IMPROVEMENTS:	
(AS MEASURED FROM THE PROPOSED DOROTHY STATE LG16-785 WELLHEAD)	
1. PIPELINE SCAR:	302'± N
2. WIRE FENCE:	335'± N

CULTURAL ITEMS:	
MEASURED FROM THE NEAREST PROPOSED EQUIPMENT	
BUILDING:	5280'+
BUILDING UNIT:	5280'+
HIGH OCC. BLD. UNIT:	5280'+
DES. OUTSIDE ACTIVITY AREA:	5280'+
PUBLIC ROAD:	3604'± E
ABOVE GROUND UTILITY:	5280'+
RAILROAD:	5280'+
PROPERTY LINE:	158'± N

