

SECTION: 12  
TOWNSHIP: 1 SOUTH  
RANGE: 66 WEST

# WELL LOCATION CERTIFICATE

## DUCK CLUB 12W-20-8C

SHEET 1 OF 3

0 500 1000  
1 inch = 1000 ft.

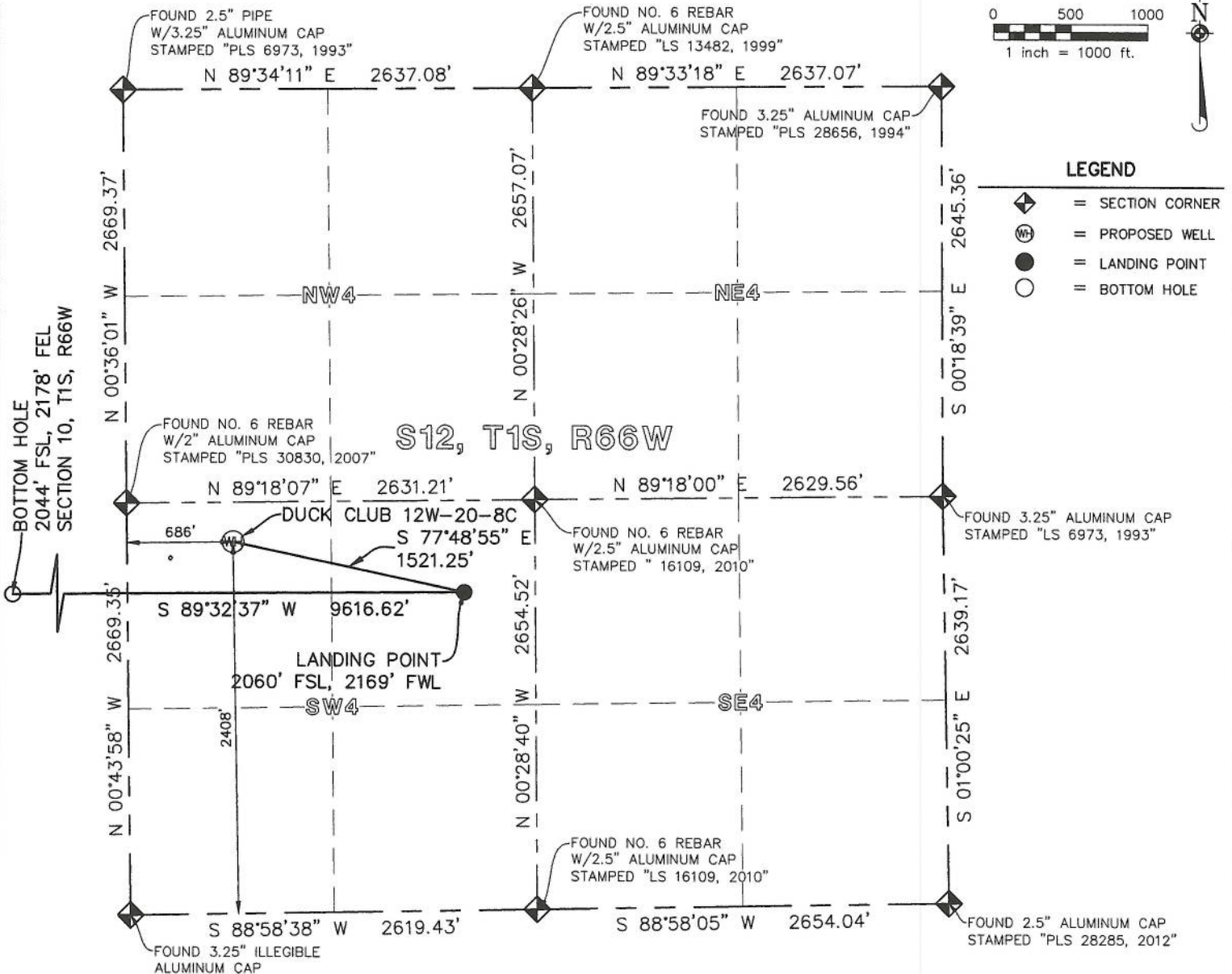

IN ACCORDANCE WITH A REQUEST FROM CHRIS SIMMONS OF EXTRACTION OIL & GAS, LLC., MANHARD CONSULTING HAS DETERMINED THE SURFACE LOCATION OF THE DUCK CLUB 12W-20-8C WELL TO BE 2408' FSL, 686' FWL, AS MEASURED AT NINETY (90) DEGREES FROM THE SECTION LINES OF SECTION 12, TOWNSHIP 1 SOUTH, RANGE 66 WEST, AND THE BOTTOM HOLE LOCATION TO BE 2044' FSL, 2178' FWL, AS MEASURED AT NINETY (90) DEGREES FROM THE SECTION LINES OF SECTION 10, TOWNSHIP 1 SOUTH, RANGE 66 WEST, OF THE SIXTH PRINCIPAL MERIDIAN, ADAMS COUNTY, COLORADO.

I HEREBY STATE THAT THIS WELL LOCATION CERTIFICATE WAS PREPARED BY ME OR UNDER MY DIRECT SUPERVISION, THAT THE WORK WAS COMPLETED ON 02/01/2018 FOR AND ON BEHALF OF EXTRACTION OIL & GAS, LLC., AND THAT THIS MAP DOES NOT REPRESENT A BOUNDARY SURVEY, IT IS NOT A LAND SURVEY PLAT OR AN IMPROVEMENT SURVEY PLAT AND IT IS NOT TO BE RELIED UPON FOR THE ESTABLISHMENT OF FENCE, BUILDING OR OTHER FUTURE IMPROVEMENT LINES.

| NAD 83 LATITUDE AND LONGITUDE |            |                |            |
|-------------------------------|------------|----------------|------------|
| SURFACE LOCATION:             |            | LANDING POINT: |            |
| LATITUDE:                     | N39.97891  | LATITUDE:      | N39.97799  |
| LONGITUDE:                    | W104.73096 | LONGITUDE:     | W104.72566 |
| ELEVATION:                    | 5037       |                |            |
| PDOP:                         | 1.5        |                |            |
| QTR/QTR:                      | NW4/SW4    |                |            |
|                               |            | BOTTOM HOLE:   |            |
|                               |            | LATITUDE:      | N39.97801  |
|                               |            | LONGITUDE:     | W104.75998 |

### NEAREST CULTURAL ITEMS:

|                             |          |
|-----------------------------|----------|
| BUILDING:                   | 1449'± W |
| BUILDING UNIT:              | 1449'± W |
| HIGH OCC. BLDG UNIT:        | 4228'± W |
| DES. OUTSIDE ACTIVITY AREA: | 5280'±   |
| PUBLIC ROAD:                | 2400'± S |
| ABOVE GROUND UTILITY:       | 685'± SW |
| RAILROAD:                   | 930'± NW |
| PROPERTY LINE:              | 300'± NW |

### NOTES:

- 1) BASIS OF BEARINGS: THE WEST LINE OF THE SOUTHWEST QUARTER OF SECTION 12, TOWNSHIP 1 SOUTH, RANGE 66 WEST OF THE SIXTH PRINCIPAL MERIDIAN IS ASSUMED TO BEAR NORTH 00°43'58" WEST BETWEEN THE FOUND MONUMENTS AS SHOWN AND DESCRIBED HEREON.
- 2) HORIZONTAL DATUM IS NAD83.
- 3) VERTICAL DATUM IS NAVD88 AND ORIGINATES FROM THE TRIMBLE VRS NETWORK, UTILIZING THE GEOID12B MODEL.
- 4) SEE LOCATION DRAWING FOR VISIBLE IMPROVEMENTS WITHIN 500' OF PROPOSED DISTURBED AREA.
- 5) INS. OPERATOR: KEITH TAPHORN



BRIAN J. PFOHL, PLS 38445  
FOR AND ON BEHALF OF  
MANHARD CONSULTING

PREPARED BY:



FIELD DATE:

02/01/2018

DRAWING DATE:

03/27/2018

DRAWN BY:

BJP/CBS/SKY

CHECKED BY:

BJP

PARCEL ID:

0156900000278

SURFACE LOCATION:

THE NORTHWEST QUARTER OF THE  
SOUTHWEST QUARTER OF SECTION 12,  
TOWNSHIP 1 SOUTH, RANGE 66 WEST OF  
THE SIXTH PRINCIPAL MERIDIAN,  
ADAMS COUNTY, COLORADO

PREPARED FOR:







SECTION: 12  
TOWNSHIP: 1 SOUTH  
RANGE: 66 WEST

# WELL LOCATION CERTIFICATE DUCK CLUB 12W-20-8C

SHEET 2 OF 3

## LEGEND

-  = SECTION CORNER
-  = PROPOSED WELL
-  = LANDING POINT
-  = BOTTOM HOLE

0 500 1000  
1 inch = 1000 ft.

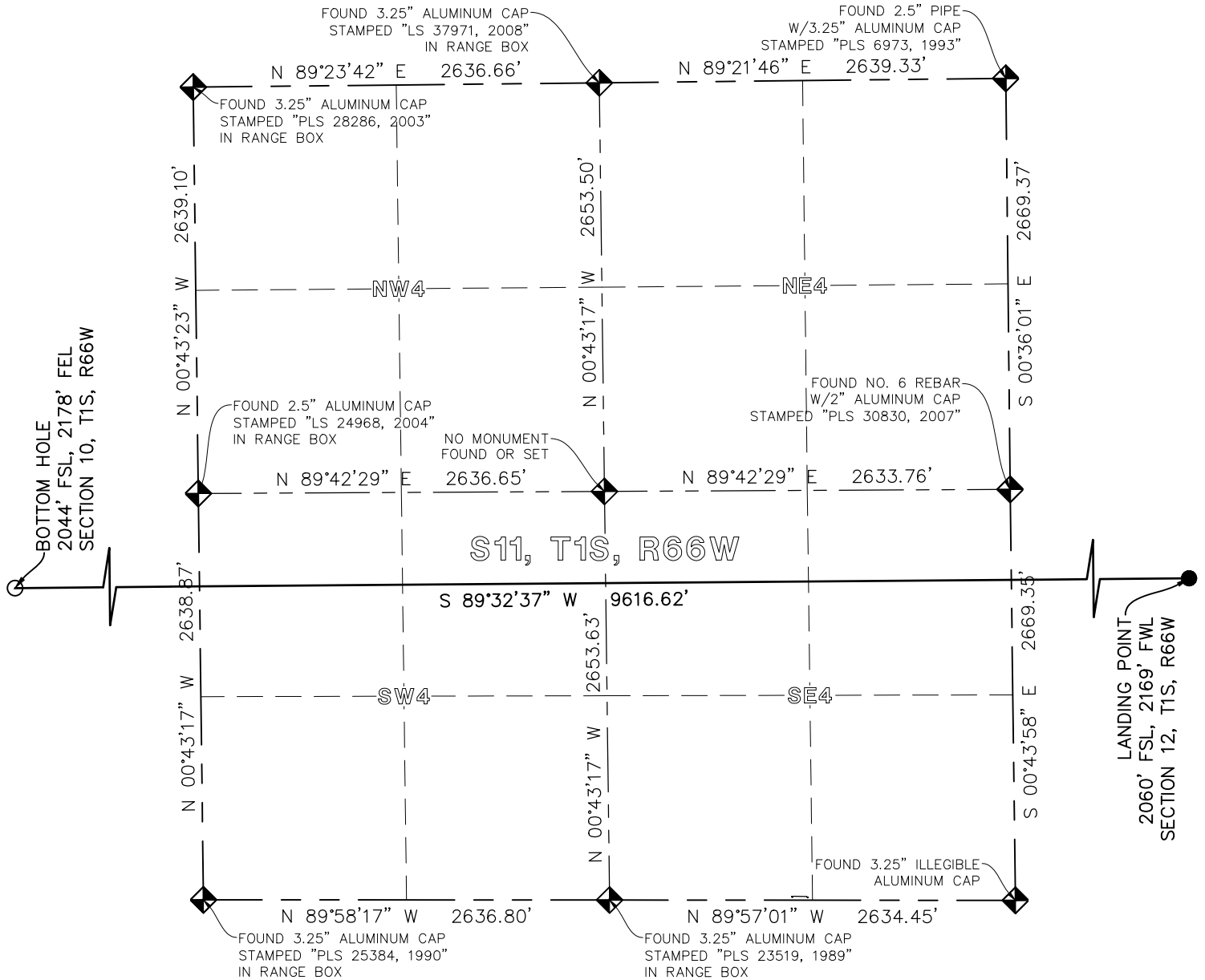

PREPARED BY:



© 2015 MANHARD CONSULTING, LTD. ALL RIGHTS RESERVED

FIELD DATE:

02/01/2018

DRAWING DATE:

03/27/2018

DRAWN BY:

BJP/CBS/SKY

CHECKED BY:

BJP

PARCEL ID:

0156900000278

SURFACE LOCATION:

THE NORTHWEST QUARTER OF THE  
SOUTHWEST QUARTER OF SECTION 12,  
TOWNSHIP 1 SOUTH, RANGE 66 WEST OF  
THE SIXTH PRINCIPAL MERIDIAN,  
ADAMS COUNTY, COLORADO

PREPARED FOR:







SECTION: 12  
TOWNSHIP: 1 SOUTH  
RANGE: 66 WEST

# WELL LOCATION CERTIFICATE DUCK CLUB 12W-20-8C

SHEET 3 OF 3

## LEGEND

-  = SECTION CORNER
-  = PROPOSED WELL
-  = LANDING POINT
-  = BOTTOM HOLE

0 500 1000  
1 inch = 1000 ft.

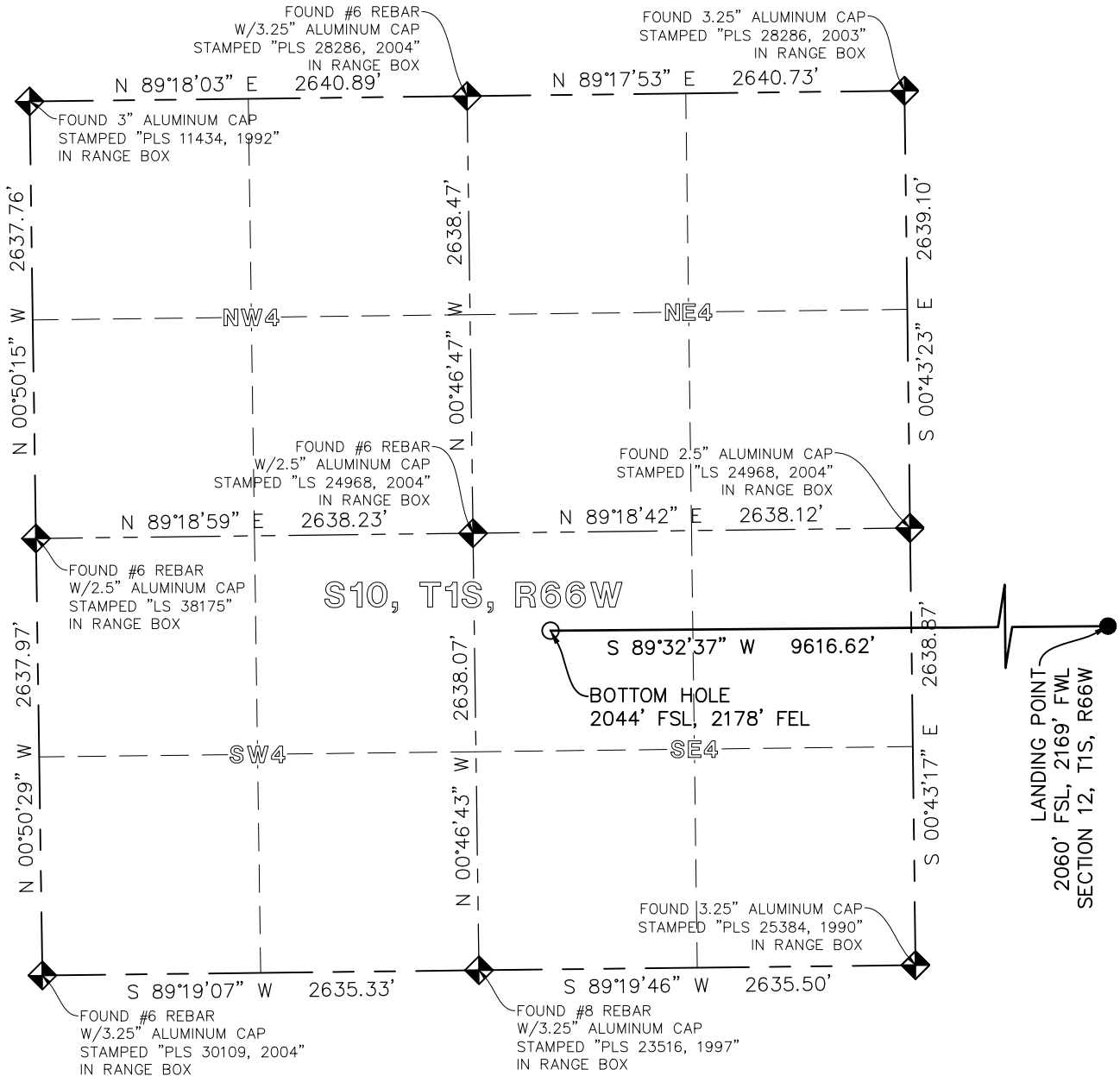

PREPARED BY:



© 2015 MANHARD CONSULTING, LTD. ALL RIGHTS RESERVED

FIELD DATE:

02/01/2018

DRAWING DATE:

03/27/2018

DRAWN BY:

BJP/CBS/SKY

CHECKED BY:

BJP

PARCEL ID:

0156900000278

SURFACE LOCATION:

THE NORTHWEST QUARTER OF THE  
SOUTHWEST QUARTER OF SECTION 12,  
TOWNSHIP 1 SOUTH, RANGE 66 WEST OF  
THE SIXTH PRINCIPAL MERIDIAN,  
ADAMS COUNTY, COLORADO

PREPARED FOR:

