



SRC ENERGY

April 24, 2018

Colorado Oil and Gas Conservation Commission  
1120 Lincoln Street, Suite 801  
Denver, CO 80203

**RE: COGCC Rule 318A.e.: Proposed Wellbore Spacing Unit**

Bost Farm 26C-8-L  
5N-66W 5: S/2S/2; 6: S/2S/2; 7: N/2N/2; 8: N/2N/2  
5N-67W 1: SE/4SE/4; 12: NE/4NE/4  
742.27

Dear Commission,

SRC Energy Inc. ("SRC Energy") is planning to drill the above referenced well in accordance with the provisions set out in COGCC Rule 318A.e. SRC Energy's proposed wellbore spacing unit consists of:

Bost Farm 26C-8-L  
5N-66W 5: S/2S/2; 6: S/2S/2; 7: N/2N/2; 8: N/2N/2  
5N-67W 1: SE/4SE/4; 12: NE/4NE/4  
742.27

SRC Energy is not the only owner within the proposed wellbore spacing unit and hereby certifies to the Director that a thirty day (30-day) notice has been given by certified mail to all owners in the proposed wellbore spacing unit, as required by COGCC Rule 318A.e. (5). Copies of the required notification letters are on file at SRC Energy's office. The required thirty (30) day notice period has elapsed absent the receipt by SRC Energy of any objection to their proposal by the owner(s) within the proposed spacing unit for the subject well. We have not received any objections to such well location or proposed spacing unit, therefore, SRC Energy hereby requests the Director approve the well.

Enclosed is the Proposed Spacing Unit Plat to assist in your review and approval of SRC Energy's proposed Application for Permit to Drill (APD) for Bost Farm 26C-8-L. SRC Energy respectfully requests the COGCC to review the enclosed information and approve the exception location waiver request per Surface Use Agreement and APD for Bost Farm 26C-8-L.

Thank you,  
*Erin Ekblad*  
Erin Ekblad  
Manager of Regulatory Affairs  
SRC Energy Inc.

Attachment: Proposed Spacing Unit Plat

# BOST FARM 26C-8-L WELLBORE SPACING UNIT

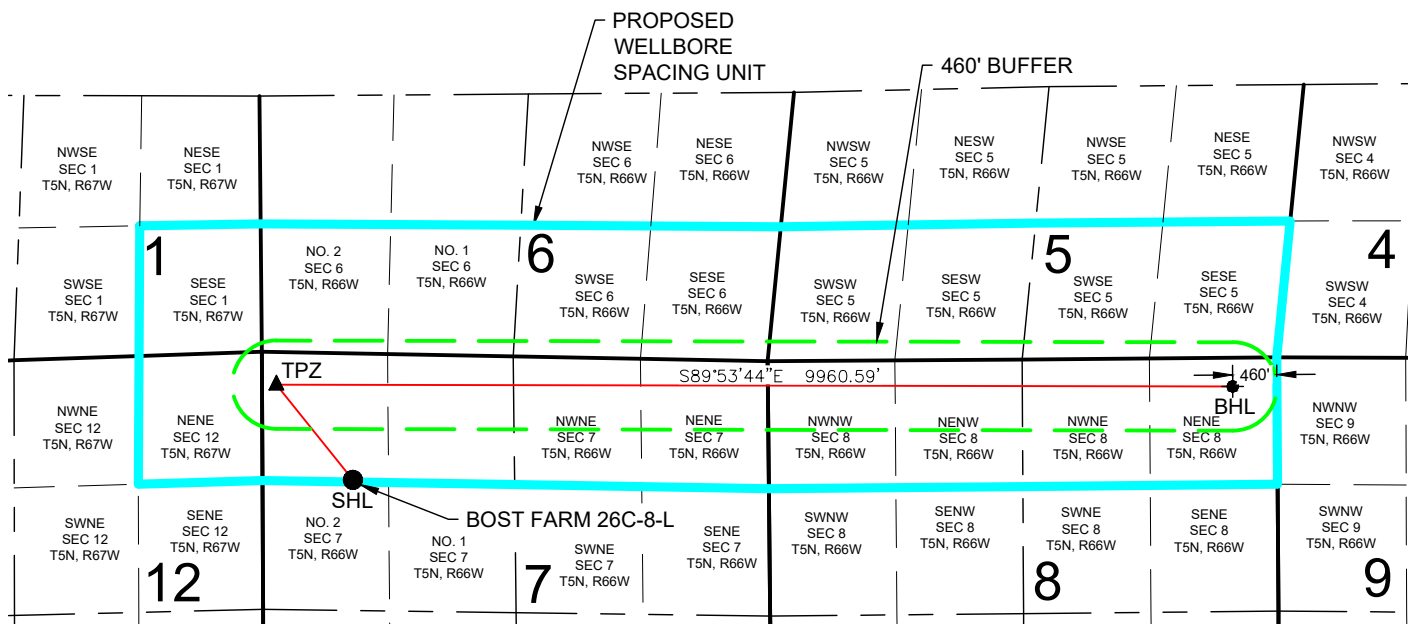

**BOST FARM 26C-8-L WELL TO BE LOCATED 1317' FNL AND 941' FWL, SEC 7, T5N, R66W**

### LEGEND

- = PROPOSED WELL
- = BOTTOM HOLE
- ▲ = TOP OF PRODUCTION ZONE
- SHL = SURFACE HOLE LOCATION
- BHL = BOTTOM HOLE LOCATION
- TPZ = TOP OF PRODUCTION ZONE

DISTANCE FROM COMPLETED  
PORTION OF WELLBORE TO  
NEAREST UNIT BOUNDARY = 460'

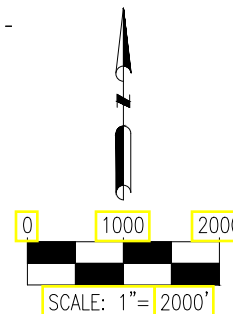

DISCLAIMER:  
THIS PLOT DOES NOT REPRESENT A MONUMENTED LAND SURVEY AND SHOULD NOT BE RELIED UPON TO DETERMINE BOUNDARY LINES, PROPERTY OWNERSHIP OR OTHER PROPERTY INTERESTS. PARCEL LINES, IF DEPICTED HAVE NOT BEEN FIELD VERIFIED AND MAY BE BASED UPON PUBLICLY AVAILABLE DATA THAT ALSO HAS NOT BEEN INDEPENDENTLY VERIFIED.



7535 Hilltop Circle  
Denver, CO 80221  
(303) 928-7128  
www.ascentgeomatics.com

FIELD DATE:  
**06-15-17**

DRAWING DATE:  
**10-23-17**

BY:  
**DP**

CHECKED BY:  
**CSG**

WELL NAME:  
**BOST FARM 26C-8-L**

SURFACE LOCATION:  
**LOT 2 NW 1/4 SEC 7, T5N, R66W, 6TH P.M.  
WELD COUNTY, COLORADO**

PREPARED FOR:



**SRC ENERGY**