

BOST FARM 26C-8-L WELL LOCATION CERTIFICATE

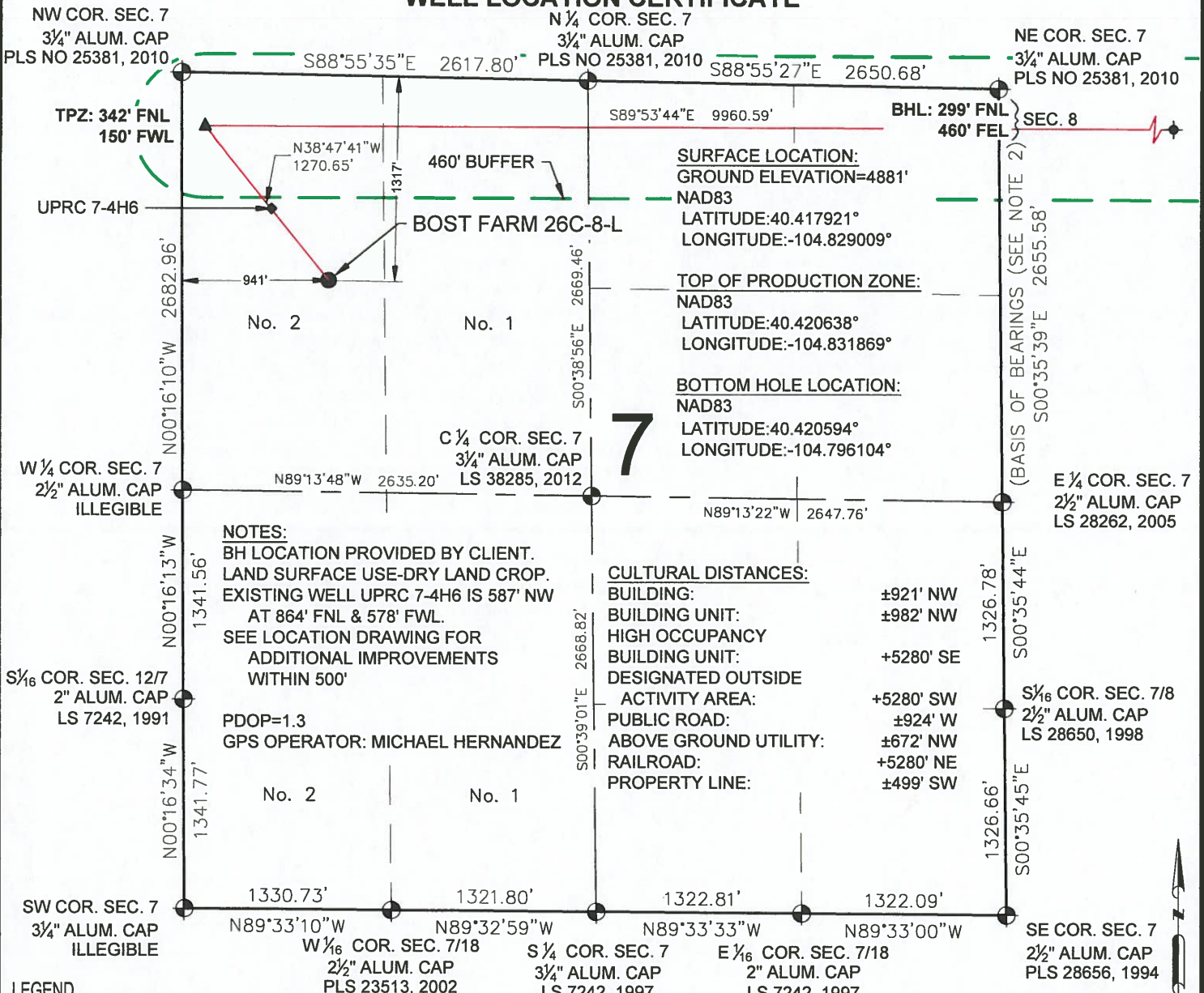

SURFACE LOCATION:
 NAD83
 GROUND ELEVATION=4881'
 LATITUDE:40.417921°
 LONGITUDE:-104.829009°

TOP OF PRODUCTION ZONE:
 NAD83
 LATITUDE:40.420638°
 LONGITUDE:-104.831869°

BOTTOM HOLE LOCATION:
 NAD83
 LATITUDE:40.420594°
 LONGITUDE:-104.796104°

NOTES:
 BH LOCATION PROVIDED BY CLIENT.
 LAND SURFACE USE-DRY LAND CROP.
 EXISTING WELL UPRC 7-4H6 IS 587' NW
 AT 864' FNL & 578' FWL.
 SEE LOCATION DRAWING FOR
 ADDITIONAL IMPROVEMENTS
 WITHIN 500'

PDOP=1.3
 GPS OPERATOR: MICHAEL HERNANDEZ

CULTURAL DISTANCES:

BUILDING:	±921' NW
BUILDING UNIT:	±982' NW
HIGH OCCUPANCY BUILDING UNIT:	+5280' SE
DESIGNATED OUTSIDE ACTIVITY AREA:	+5280' SW
PUBLIC ROAD:	±924' W
ABOVE GROUND UTILITY:	±672' NW
RAILROAD:	+5280' NE
PROPERTY LINE:	±499' SW

LEGEND

- = EXISTING MONUMENT
- = CALCULATED POSITION
- = PROPOSED WELL
- ◆ = EXISTING WELL
- ◆ = BOTTOM HOLE
- ▲ = TOP OF PRODUCTION ZONE
- TPZ = TOP OF PRODUCTION ZONE
- BHL = BOTTOM HOLE LOCATION

**WELL BOST FARM 26C-8-L TO BE
 LOCATED 1317' FNL & 941' FWL**

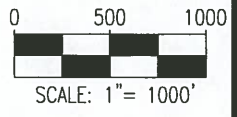

- NOTES:**
- THIS FIELD SURVEY CONFORMS TO THE MINIMUM STANDARDS SET BY THE C.O.G.C.C., RULE NO. 215
 - BEARINGS ARE BASED ON THE ASSUMPTION THAT THE EAST LINE OF THE NORTHEAST QUARTER OF SECTION 7, BEARS S00°35'39"E BETWEEN THE MONUMENTS SHOWN HEREON.
 - ALL DISTANCES AND BEARINGS SHOWN HEREON ARE GROUND VALUES AS GPS MEASURED IN THE FIELD, WITH TIES TO WELLS MEASURED PERPENDICULAR TO SECTION LINES. THIS LOW DISTORTION PROJECTION (LDP) IS BASED ON THE NORTH AMERICAN DATUM OF 1983, U.S. SURVEY FOOT WITH A LATITUDE ORIGIN OF 40.392315°, A CENTRAL MERIDIAN LONGITUDE OF -104.794248°, AND A SCALE FACTOR ON THE CENTRAL MERIDIAN OF 1.000228 (EXACT). THE LDP BASIS OF BEARINGS IS GEODETIC NORTH.
 - FIELD VERIFICATION OF MONUMENTS COMPLETED WITHIN 1 YEAR OF SIGNATURE DATE.

I, BRIAN C. RITZ, A LICENSED PROFESSIONAL LAND SURVEYOR IN THE STATE OF COLORADO DO HEREBY CERTIFY TO SRC ENERGY, INC., THAT THE SURVEY AND WELL LOCATION CERTIFICATE SHOWN HEREON WERE DONE BY ME OR UNDER MY DIRECT SUPERVISION AND THAT THE DRAWING SHOWN HEREON ACCURATELY DEPICTS THE PROPOSED LOCATION OF THE WELL. THIS CERTIFICATE DOES NOT REPRESENT A LAND SURVEY PLAT OR IMPROVEMENT SURVEY PLAT AS DEFINED BY C.R.S. 38-51-102 AND CANNOT BE RELIED UPON TO DETERMINE OWNERSHIP.

BRIAN C. RITZ, PLS 38452
 COLORADO LICENSED PROFESSIONAL LAND SURVEYOR
 FOR AND ON BEHALF OF P.F.S., LLC

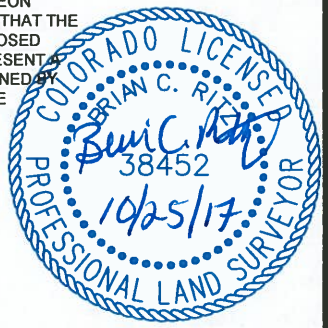

NOTICE: ACCORDING TO COLORADO LAW YOU MUST COMMENCE ANY LEGAL ACTION BASED UPON ANY DEFECT IN THIS SURVEY WITHIN THREE YEARS AFTER YOU FIRST DISCOVER SUCH DEFECT. IN NO EVENT MAY ANY ACTION BASED UPON ANY DEFECT IN THIS SURVEY BE COMMENCED MORE THAN TEN YEARS FROM THIS SAID DATE OF THIS CERTIFICATION SHOWN HEREON.

 5735 Hilltop Circle Denver, CO 80221 (303) 928-7128 www.ascentgeomatics.com	FIELD DATE: 06-15-17	WELL NAME: BOST FARM 26C-8-L	
	DRAWING DATE: 10-20-17	SURFACE LOCATION: LOT 2 NW 1/4 SEC. 7, T5N, R66W, 6TH P.M. WELD COUNTY, COLORADO	PREPARED FOR: SRC ENERGY
BY: DJP	CHECKED BY: CSG		

BOST FARM 26C-8-L WELL LOCATION CERTIFICATE

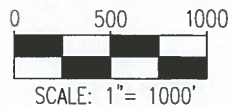
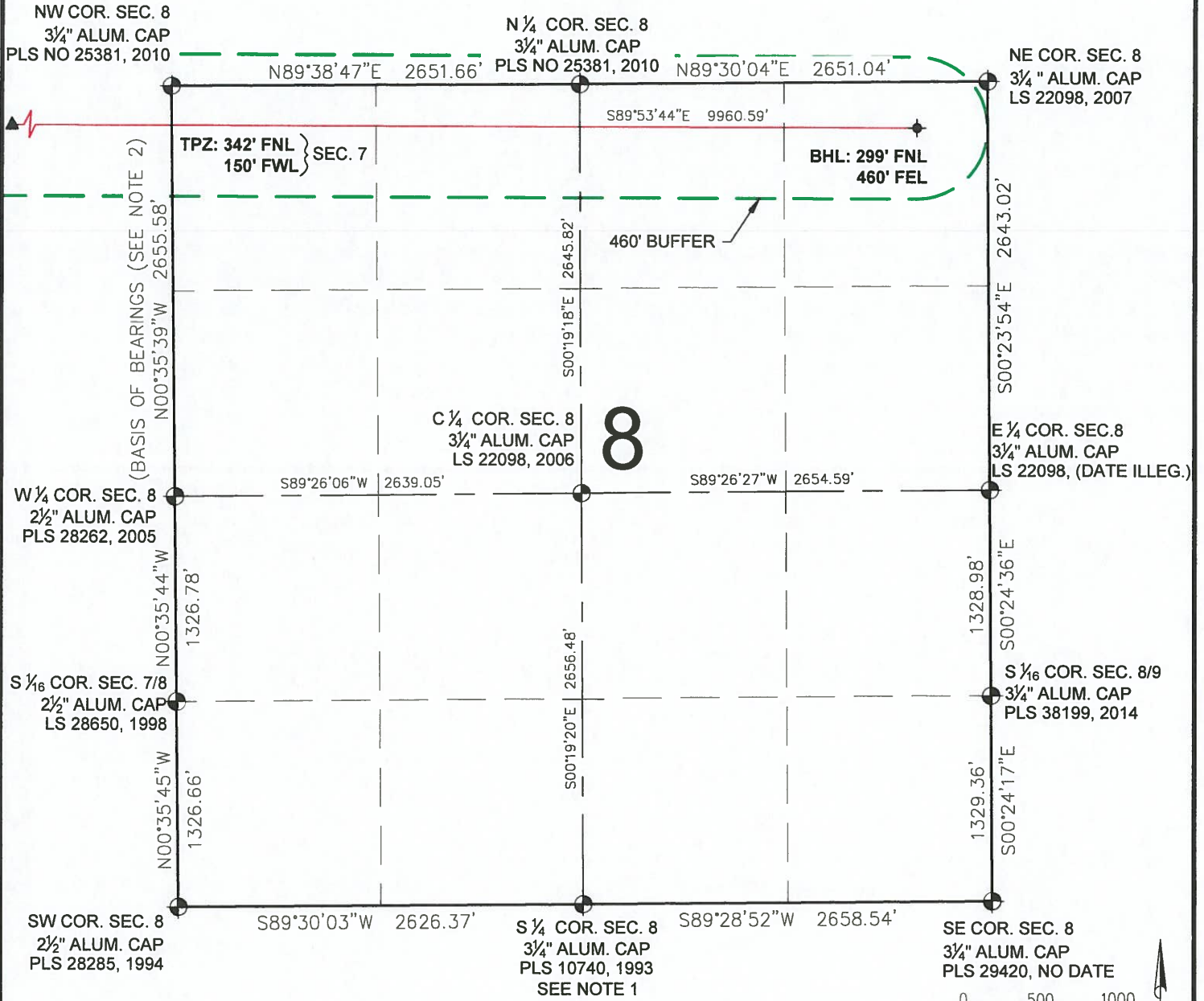

NOTES:
 1. MONUMENT POSITION & INFORMATION FROM FIELD DATE OF 10-08-2014.
 MONUMENT DESTROYED DURING CURRENT ROAD CONSTRUCTION, PROJECT
 SURVEYOR TO RE-ESTABLISH AT SAME POSITION, AS SHOWN HERE.



LEGEND

- = EXISTING MONUMENT
- = CALCULATED POSITION
- = PROPOSED WELL
- ◆ = EXISTING WELL
- ◆ = BOTTOM HOLE
- ▲ = TOP OF PRODUCTION ZONE
- TPZ = TOP OF PRODUCTION ZONE
- BHL = BOTTOM HOLE LOCATION

BRIAN C. RITZ, PLS 38452
 COLORADO LICENSED PROFESSIONAL LAND SURVEYOR
 FOR AND ON BEHALF OF P.F.S., LLC



SHEET 2 OF 2

 7535 Hilltop Circle Denver, CO 80221 (303) 928-7128 www.ascentgeomatics.com	FIELD DATE: 06-15-17	WELL NAME: BOST FARM 26C-8-L	PREPARED FOR:  SRC ENERGY
	DRAWING DATE: 10-20-17	SURFACE LOCATION: LOT 2 NW 1/4 SEC. 7, T5N, R66W, 6TH P.M. WELD COUNTY, COLORADO	
BY: DJP	CHECKED BY: CSG		