

GADWALL PAD SURFACE PARCEL MAP

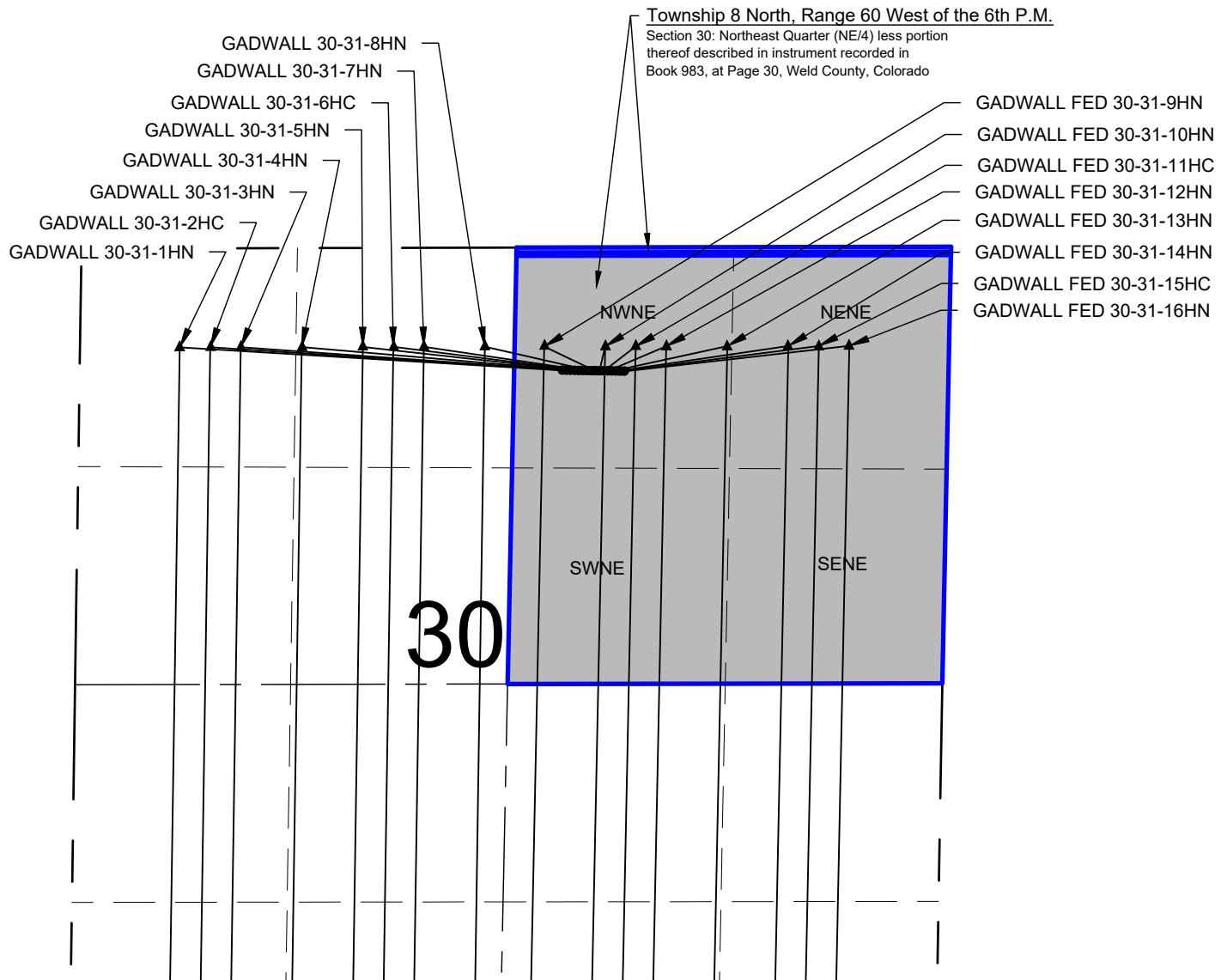

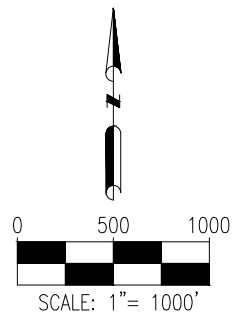

LEGEND

- = LEASE LINES
- = PROPOSED WELL
- ▲ = LANDING POINT



DISCLAIMER:
THIS PLOT DOES NOT REPRESENT A MONUMENTED LAND SURVEY AND SHOULD NOT BE
RELIED UPON TO DETERMINE BOUNDARY LINES, PROPERTY OWNERSHIP OR OTHER
PROPERTY INTERESTS. PARCEL LINES, IF DEPICTED HAVE NOT BEEN FIELD VERIFIED AND
MAY BE BASED UPON PUBLICLY AVAILABLE DATA THAT ALSO HAS NOT BEEN
INDEPENDENTLY VERIFIED.

 <p>7535 Hilltop Circle Denver, CO 80221 (303) 928-7128 www.ascentgeomatics.com</p>	FIELD DATE: N/A	SITE NAME: GADWALL PAD	PREPARED FOR: 
	DRAWING DATE: 11-29-17	SURFACE LOCATION: NW 1/4 NE 1/4 SEC. 30, T8N, R60W, 6TH P.M. WELD COUNTY, COLORADO	
	BY: RMC	CHECKED: CLP	