

**R. 93 W.**



GRID NORTH  
SCALE 1" = 1000'  
500' 0 1000'

**T. 9 S.**

**SUP & SHEP**  
**0993-25-08W**  
**UNGRADED ELEVATION:**  
**8078.0'**

BASIS OF ELEVATION: GPS STATIC  
OBSERVATION ON DRG CONTROL POINT  
CP 16-9-93  
ELEVATION: 7245.29'

**SHL**  
**LATITUDE (NAD 83)**  
NORTH 39.244824 DEG.  
**LONGITUDE (NAD 83)**  
WEST 107.723428 DEG.  
**NORTHING (NAD 83)**  
1521766.95  
**EASTING (NAD 83)**  
2370371.37

**BHL/TOG**  
**LATITUDE (NAD 83)**  
39.247503  
**LONGITUDE (NAD 83)**  
107.724255  
**NORTHING (NAD 83)**  
1522748  
**EASTING (NAD 83)**  
2370161

**BASIS OF BEARING/DATUM**  
SPCS COLORADO CENTRAL NAD 27  
BASED ON STATIC GPS OBSERVATIONS  
ON DRG CONTROL POINT CP 16-9-93  
HAVING A POSITION OF:  
NAD83(2011)  
LAT 39° 16' 16.64" NORTH  
LONG 107° 46' 11.24" WEST  
NAVD88 ELEVATION: 7245.29'

THE EAST LINE OF THE NE¼ OF SECTION  
25, MONUMENTED BY GLO BC'S AND  
BEARING S 00°52'09" W.

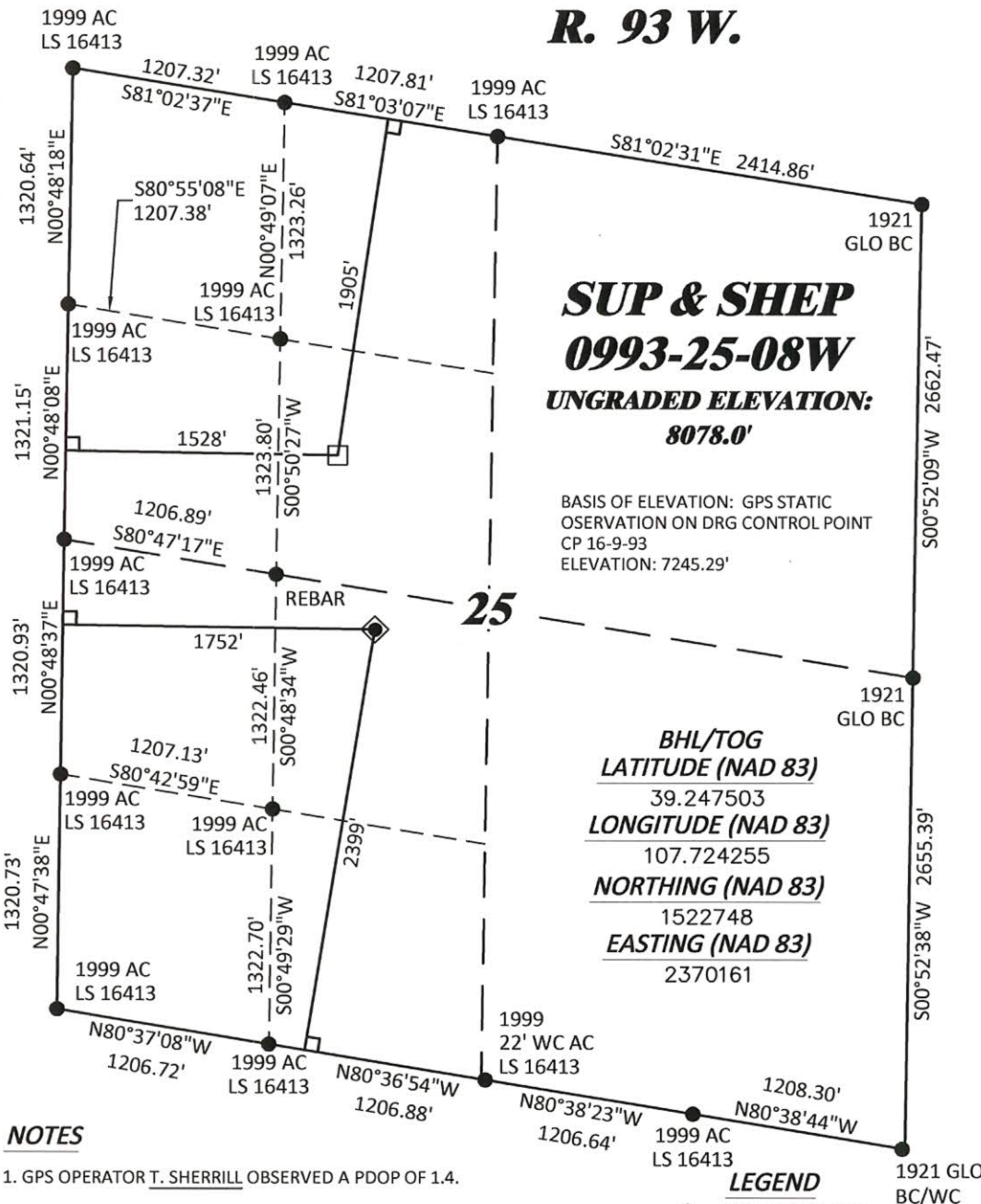

**NOTES**

1. GPS OPERATOR T. SHERRILL OBSERVED A PDOP OF 1.4.
2. ALL GPS OBSERVATIONS ARE IN COMPLIANCE WITH COGCC RULE No.215.
3. EXISTING IMPROVEMENTS WITHIN 500' OF LOCATION. SEE LOC. DRAWING.
4. SURROUNDING SURFACE USE IS NATIVE BRUSH, NON CROP RANGELAND.

**SURVEYOR'S STATEMENT**

I, DAVID E. HENDERHAN, AN EMPLOYEE AND AGENT ON BEHALF OF D.R. GRIFFIN & ASSOCIATES, INC. STATE THE PLAT HEREON IS A CORRECT REPRESENTATION OF A SURVEY MADE UNDER MY SUPERVISION ON THE 5th DAY OF MARCH, 2018 OF THE SHOWN SUP & SHEP 0993-25-08W AND THAT THE LOCATION HAS BEEN STAKED ON THE GROUND.

Notice: In accordance with Colorado State Law, any legal action based upon any defect in this survey plat must commence within three (3) years after first discovery of such defect. In no event, may any action based upon any defect in this survey plat be commenced more than ten (10) years from the date of certification shown hereon.

**SUP & SHEP 25-11 PAD**

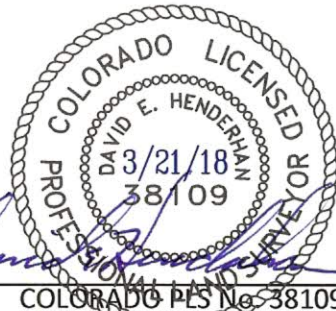

**DRG** RIFFIN & ASSOCIATES, INC.  
(307) 362-5028 1414 ELK ST., ROCK SPRINGS, WY 82901

**PLAT OF DRILLING LOCATION IN**  
**NESW, SECTION 25, FOR**  
**LARAMIE ENERGY, LLC.**

**2399' F/SL, & 1752' F/WL, SECTION 25,**  
**T. 9 S., R. 93 W., 6TH P.M.,**  
**MESA COUNTY, COLORADO**

DRAWN: 3/20/2018 - TCM

SCALE: 1" = 1000'

REVISED: N/A -

DRG JOB No. 21282

B8-25-08W