

PROPOSED CUT-FILL EXHIBIT

PICKAROON SOUTH WELL AND PRODUCTION PAD

SECTION 7, TOWNSHIP 7 NORTH, RANGE 64 WEST OF THE 6TH P.M.

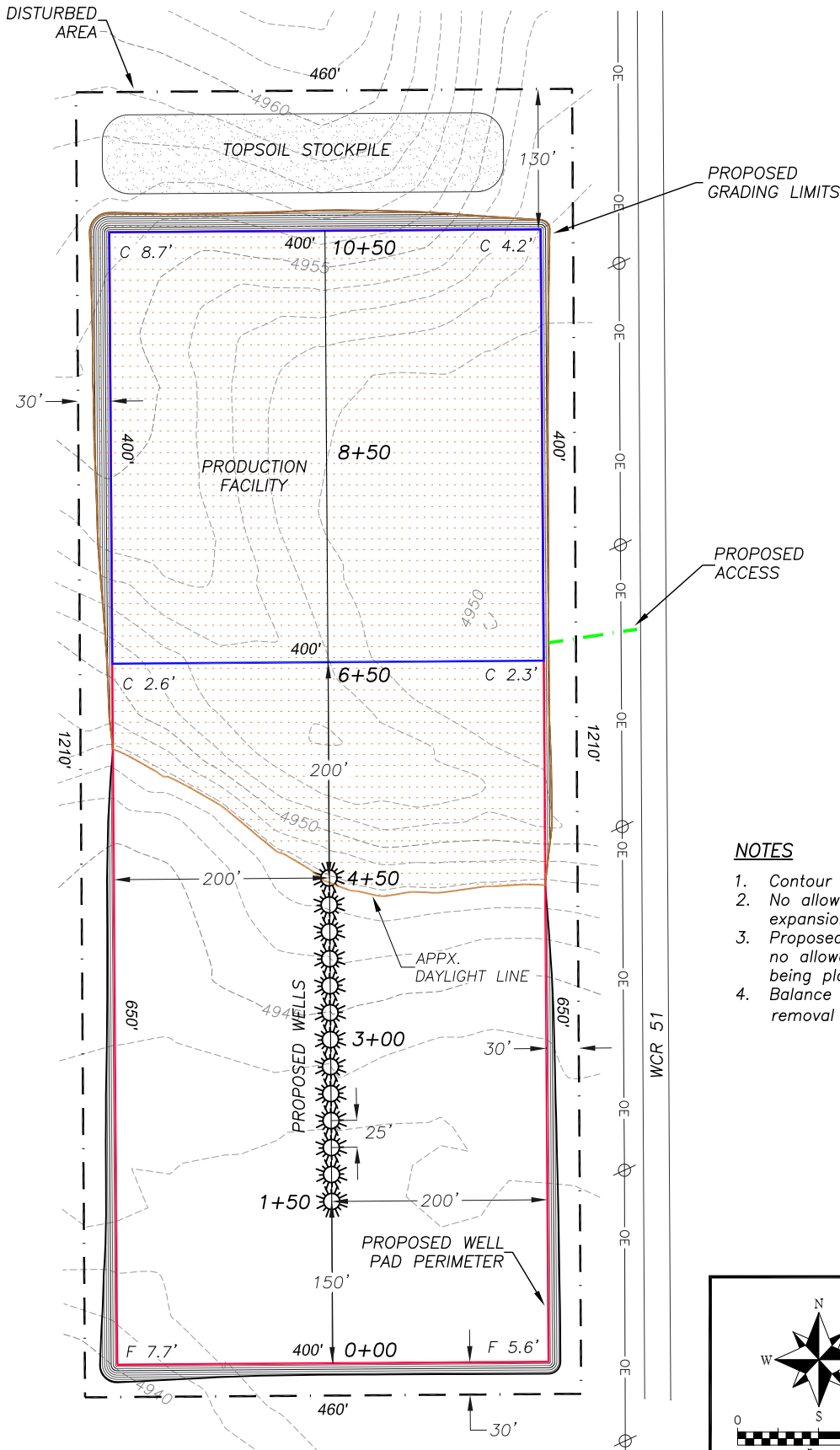

PROPOSED PAD DETAILS

Proposed Pad Elev.:	4947.8'
Total cut:	36870± C.Y.
Total fill:	28870± C.Y.
Cut slope ratio:	2.0
Fill slope ratio:	2.0
Topsoil @ 6" depth:	8000± C.Y.
Well Pad:	6.0 Ac.
Production Facility:	3.7 Ac.
Disturbed Area:	12.8 Ac.

NOTES

1. Contour interval = 1'
2. No allowance has been made for soil expansion or compaction.
3. Proposed pad elevation is finish grade, no allowance has been made for gravel being placed on pad.
4. Balance Export Volume is based on removal of 6" of topsoil over entire pad.



Area of Proposed Cut

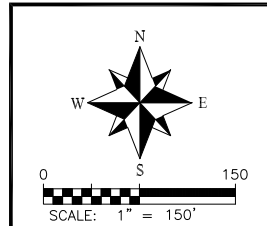





DALEY LAND
SURVEYING, INC.
PARKER, COLORADO
303.953.9841

**PROPOSED CROSS-SECTION EXHIBIT
 PICKAROON SOUTH WELL AND PRODUCTION PAD
 SECTION 7, TOWNSHIP 7 NORTH, RANGE 64 WEST OF THE 6TH P.M.**

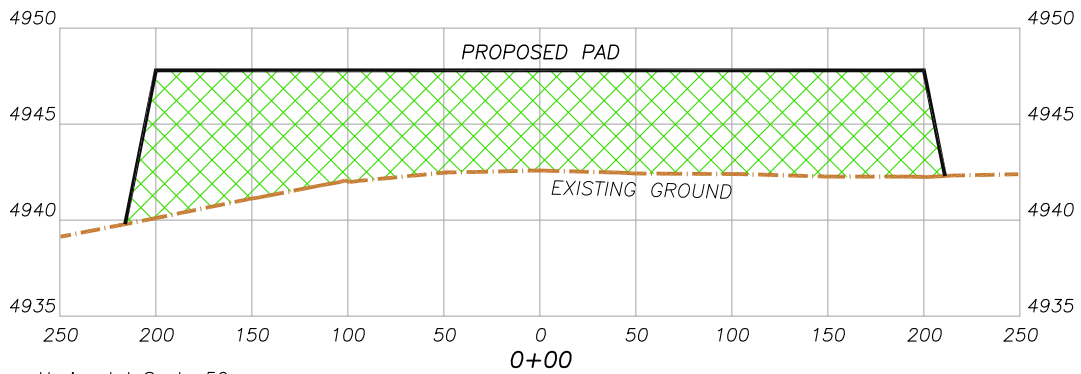
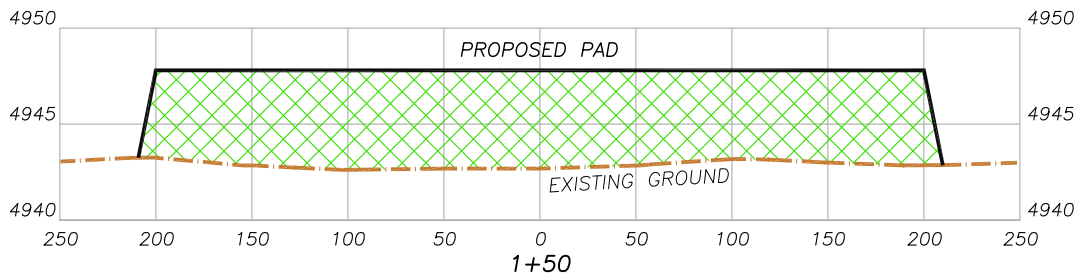
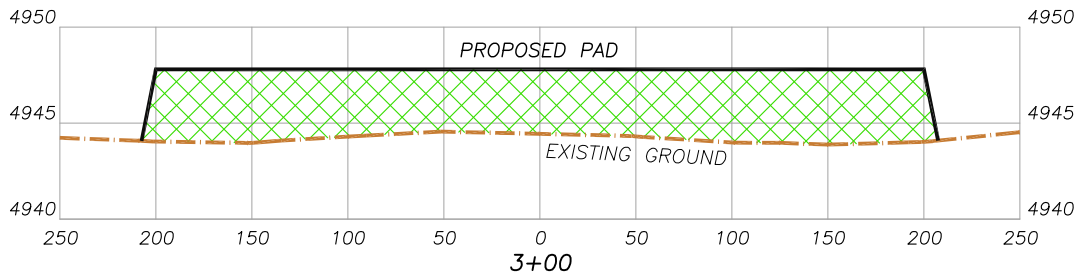
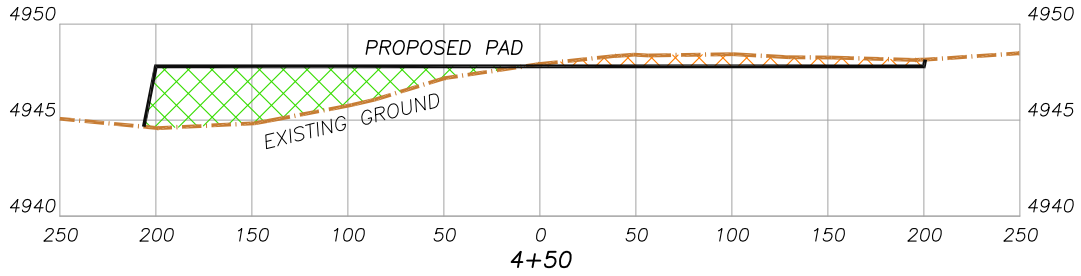

Horizontal Scale 50
 Vertical Scale 5

**Confluence
RESOURCES**

**DALEY LAND
SURVEYING, INC.**
 PARKER, COLORADO
 303.953.9841

**PROPOSED CROSS-SECTION EXHIBIT
 PICKAROON SOUTH WELL AND PRODUCTION PAD
 SECTION 7, TOWNSHIP 7 NORTH, RANGE 64 WEST OF THE 6TH P.M.**

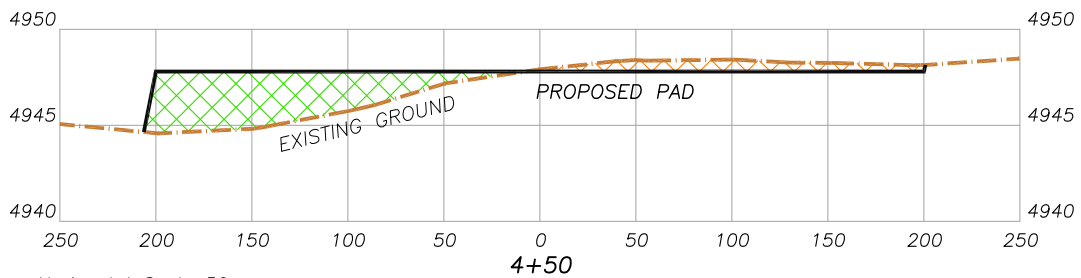
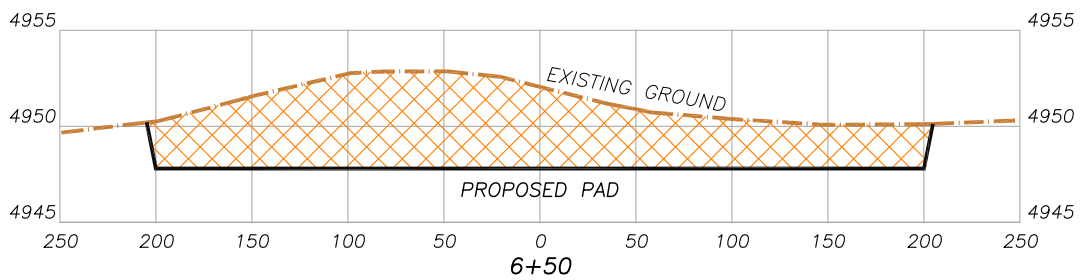
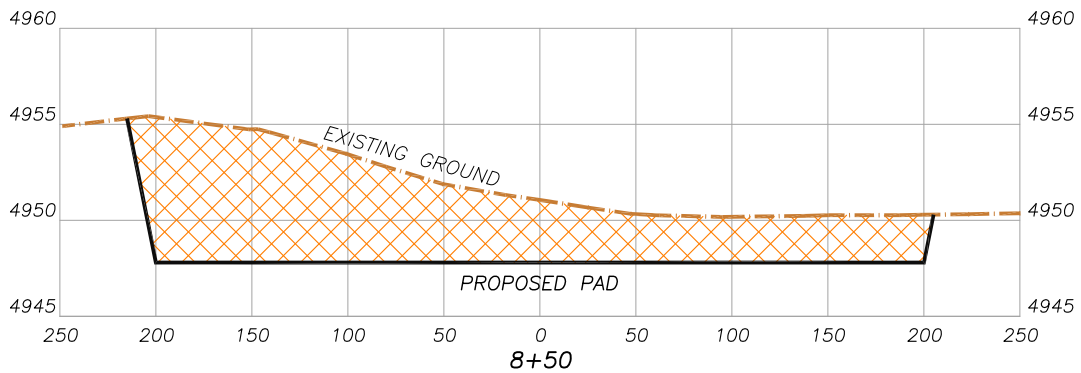
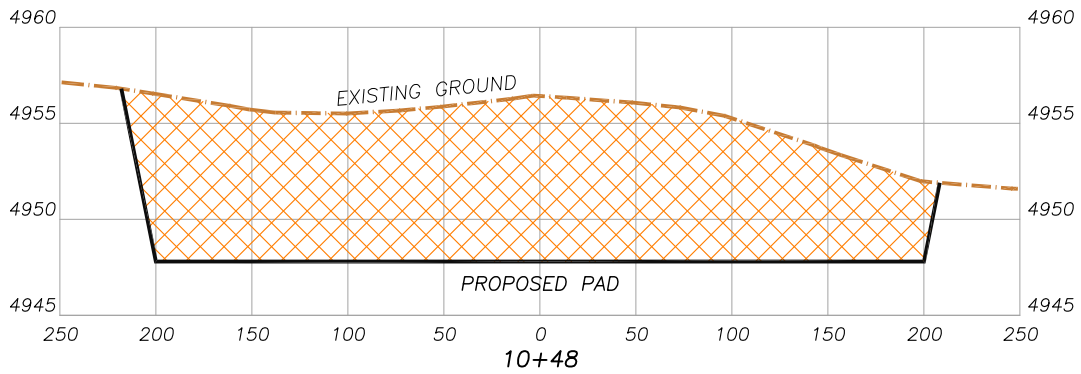

Horizontal Scale 50
 Vertical Scale 5

**Confluence
RESOURCES**

**DALEY LAND
SURVEYING, INC.**
 PARKER, COLORADO
 303.953.9841

PROPOSED RECLAMATION MAP
PICKAROON SOUTH WELL AND PRODUCTION PAD
SECTION 7, TOWNSHIP 7 NORTH, RANGE 64 WEST OF THE 6TH P.M.

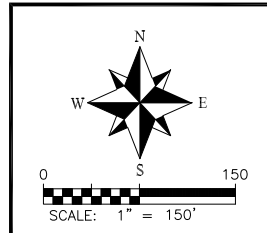
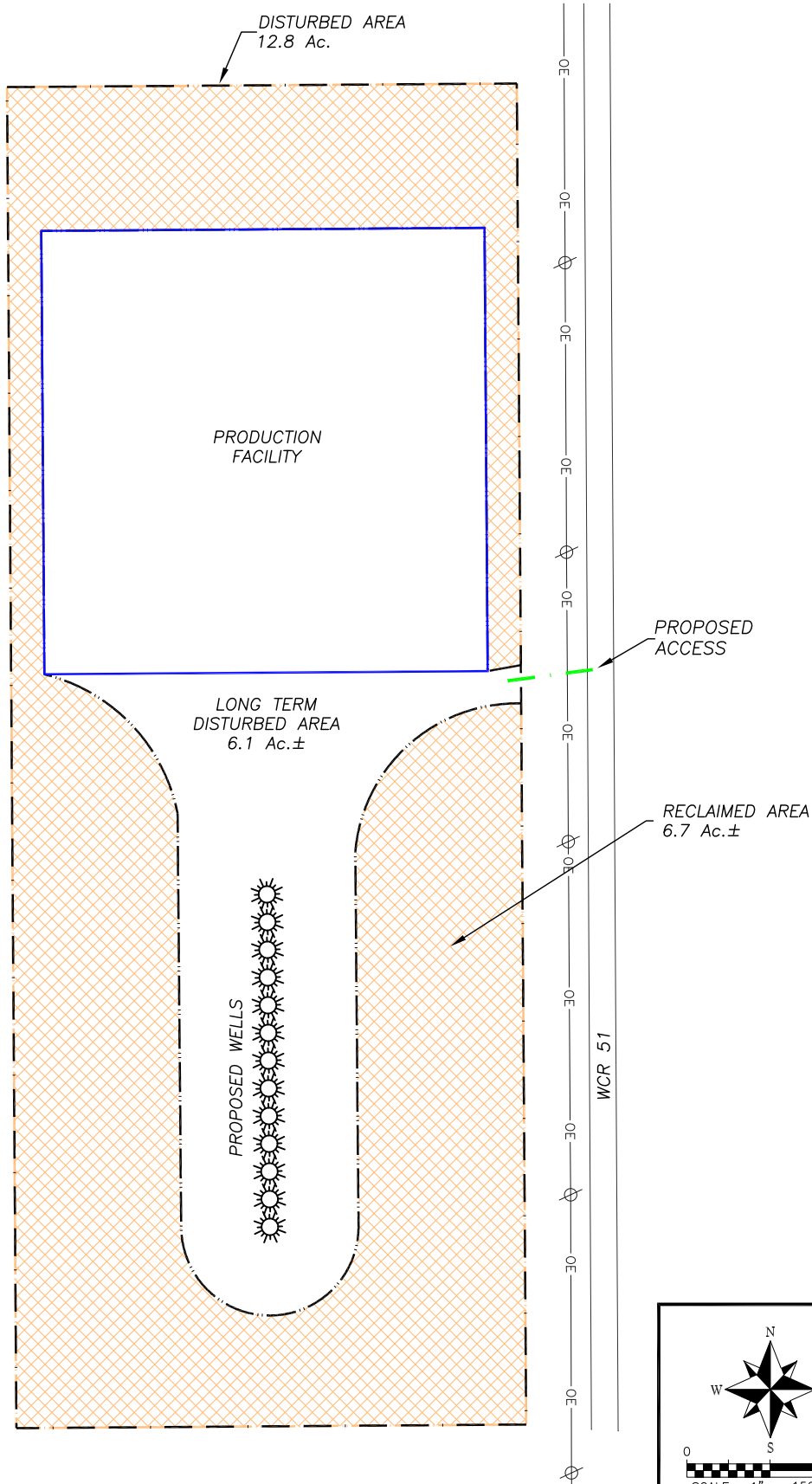

The block contains two logos. On the left is the "Confluence RESOURCES" logo, featuring a stylized blue wave icon. On the right is the "DALEY LAND SURVEYING, INC." logo, which includes the company name in a serif font, "PARKER, COLORADO" below it, and the phone number "303.953.9841" at the bottom. The Daley Land Surveying logo is set against a background that looks like a piece of old parchment.