



Lat40°, Inc. 6250 W. 10th Street, Unit 2, Greeley, CO 970-515-5294

# PROPOSED SCALED FACILITY DRAWING

DEPORTER 29-A PAD

SECTION: 29  
TOWNSHIP: 11N  
RANGE: 66W  
6TH. P.M.  
WELD COUNTY, CO

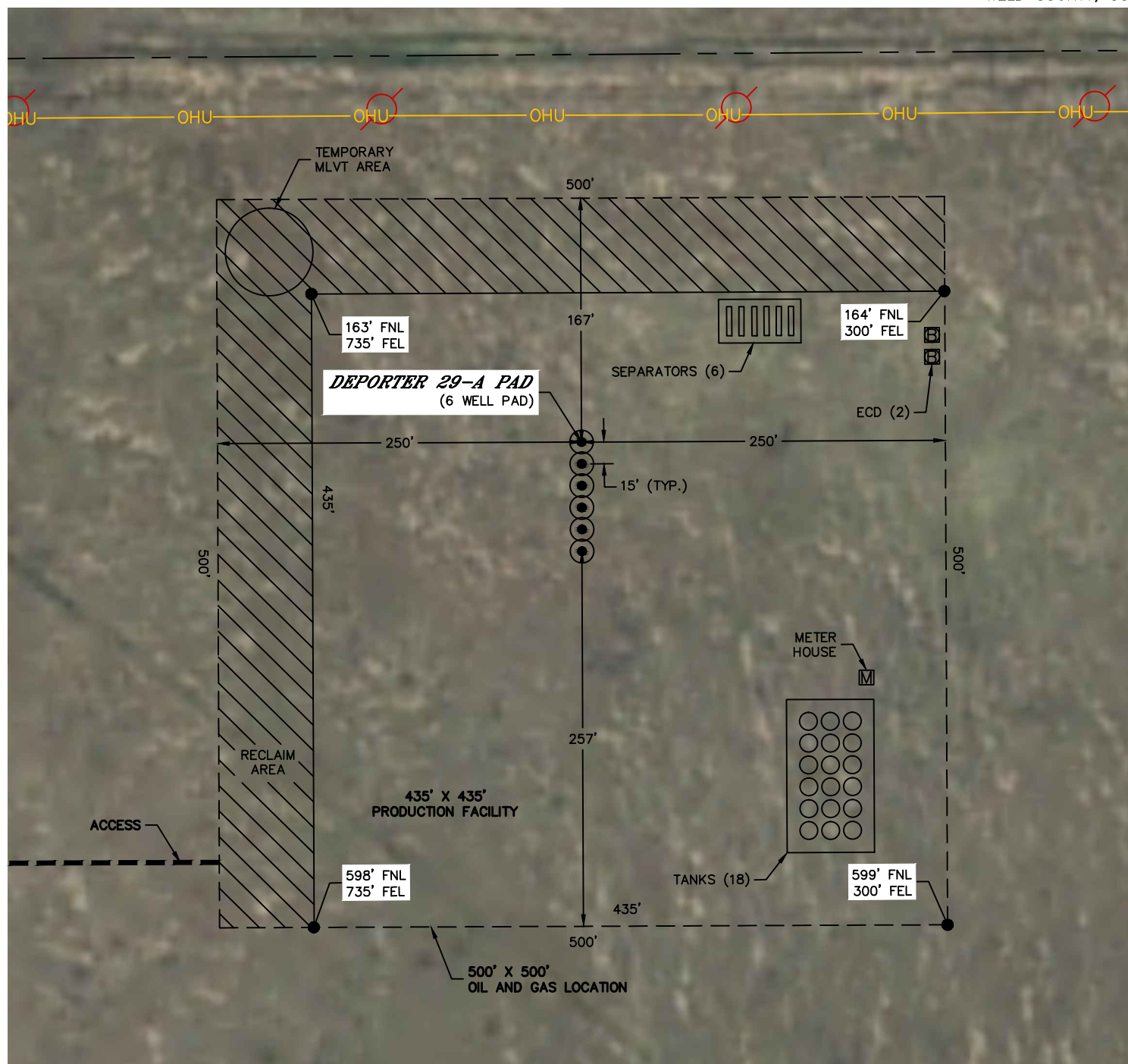

## LEGEND

- PROPOSED WELL HEAD
- T TANK BATTERY
- W WATER TANK
- W WATER VAULT
- S SEPARATOR
- ECD ECD
- M METER
- VRU- VAPOR RECOVERY UNIT

**TOTAL DISTURBED AREA OF LOCATION: ±5.7 ACRES**  
**TOTAL SIZE OF LOCATION AFTER RECLAMATION: ±4.3 ACRES**

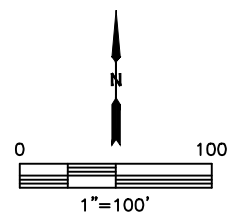

DATE: 3/20/2018  
PROJECT#: 2018028