

# MULTI WELL PLAN NORTHWEST B PAD

NE 1/4 NW 1/4 SECTION 9, TOWNSHIP 1 SOUTH, RANGE 68 WEST, 6TH P.M.

NW COR. SEC. 9  
FOUND #6 REBAR  
W/ 3.25" A.C.  
PLS 24942

NE COR. SEC. 9  
FOUND 2" PIPE  
W/ 3.25" A.C.  
PLS 24960

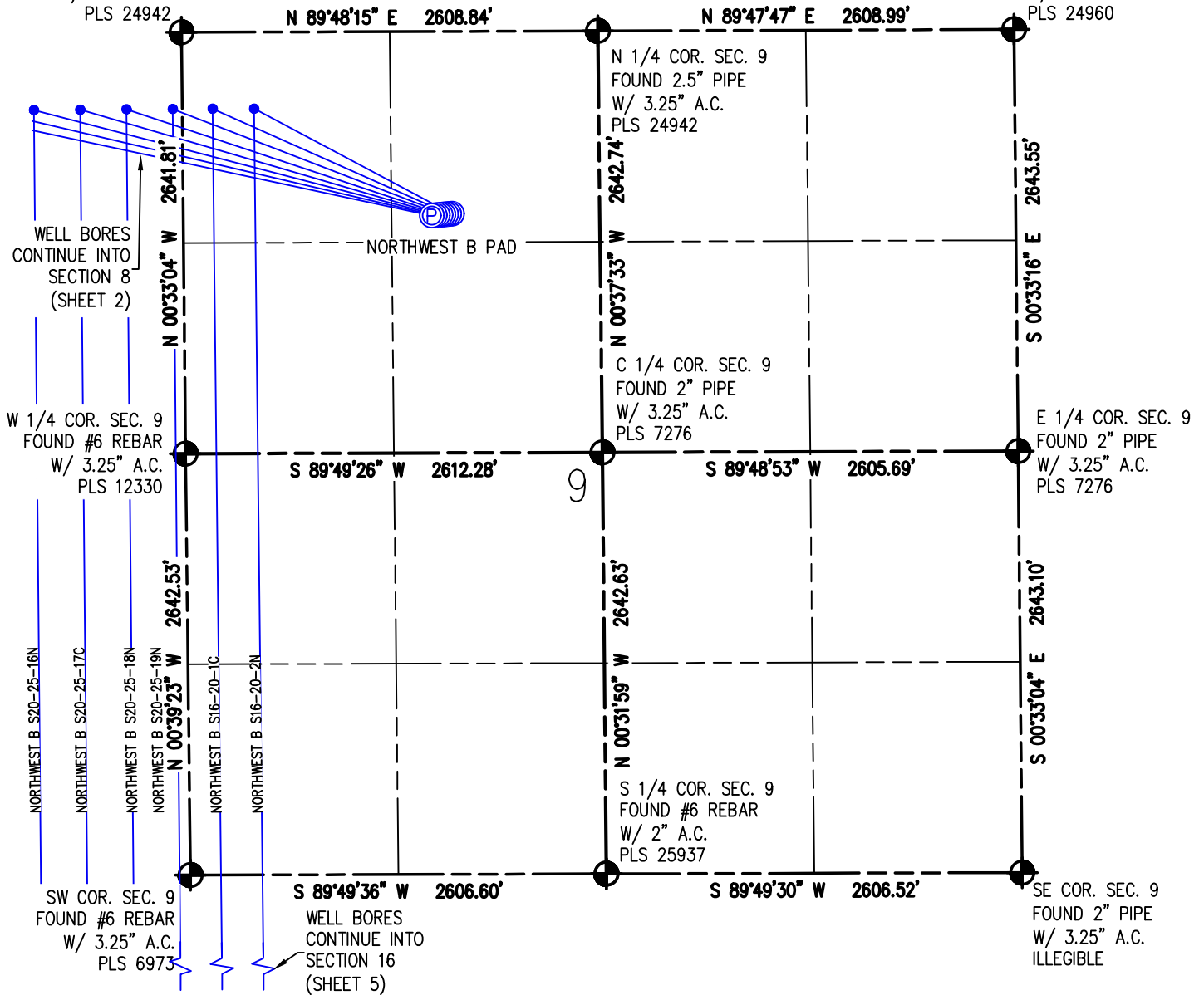

## NOTES (SURFACE HOLES, SECTION 9, TOWNSHIP 1 SOUTH, RANGE 68 WEST):

NORTHWEST B S20-25-14C TO BE AT 1155' FNL, 1557' FWL, SEC. 9  
NORTHWEST B S20-25-15N TO BE AT 1153' FNL, 1575' FWL, SEC. 9  
NORTHWEST B S20-25-16N TO BE AT 1152' FNL, 1593' FWL, SEC. 9  
NORTHWEST B S20-25-17C TO BE AT 1150' FNL, 1611' FWL, SEC. 9  
NORTHWEST B S20-25-18N TO BE AT 1149' FNL, 1629' FWL, SEC. 9  
NORTHWEST B S20-25-19N TO BE AT 1147' FNL, 1647' FWL, SEC. 9  
NORTHWEST B S16-20-1C TO BE AT 1145' FNL, 1665' FWL, SEC. 9  
NORTHWEST B S16-20-2N TO BE AT 1144' FNL, 1683' FWL, SEC. 9

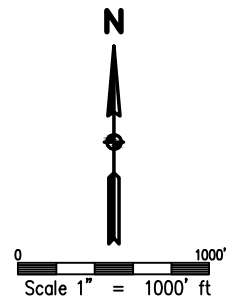

## LEGEND

- - FOUND/SET SURVEY MONUMENT PER MONUMENT RECORD EXCEPTIONS NOTED.
- - CALCULATED SURVEY MONUMENT POSITION
- (C) - CALCULATED DIMENSION



DRAWN BY	BGR	CHECKED BY	AAD
INITIAL SUBMITTAL	1/23/2018	REVISED	N/A
DRAWING SIZE	8.5" X 11"	JOB NO.	EXT01588W09-02
SHEET	1	OF	5

**BASELINE**  
Engineering - Planning - Surveying

4007 S. LINCOLN AVENUE, SUITE 405 - LOVELAND, COLORADO 80537  
P: 970.363.7800 - F: 970.363.7801 - www.baselinecorp.com

# MULTI WELL PLAN NORTHWEST B PAD

NE 1/4 NW 1/4 SECTION 9, TOWNSHIP 1 SOUTH, RANGE 68 WEST, 6TH P.M.

NW COR. SEC. 8  
(CALCULATED  
FROM RECORDS  
OF SURVEY)

NE COR. SEC. 8  
FOUND #6 REBAR  
W/ 3.25" A.C.  
PLS 24942

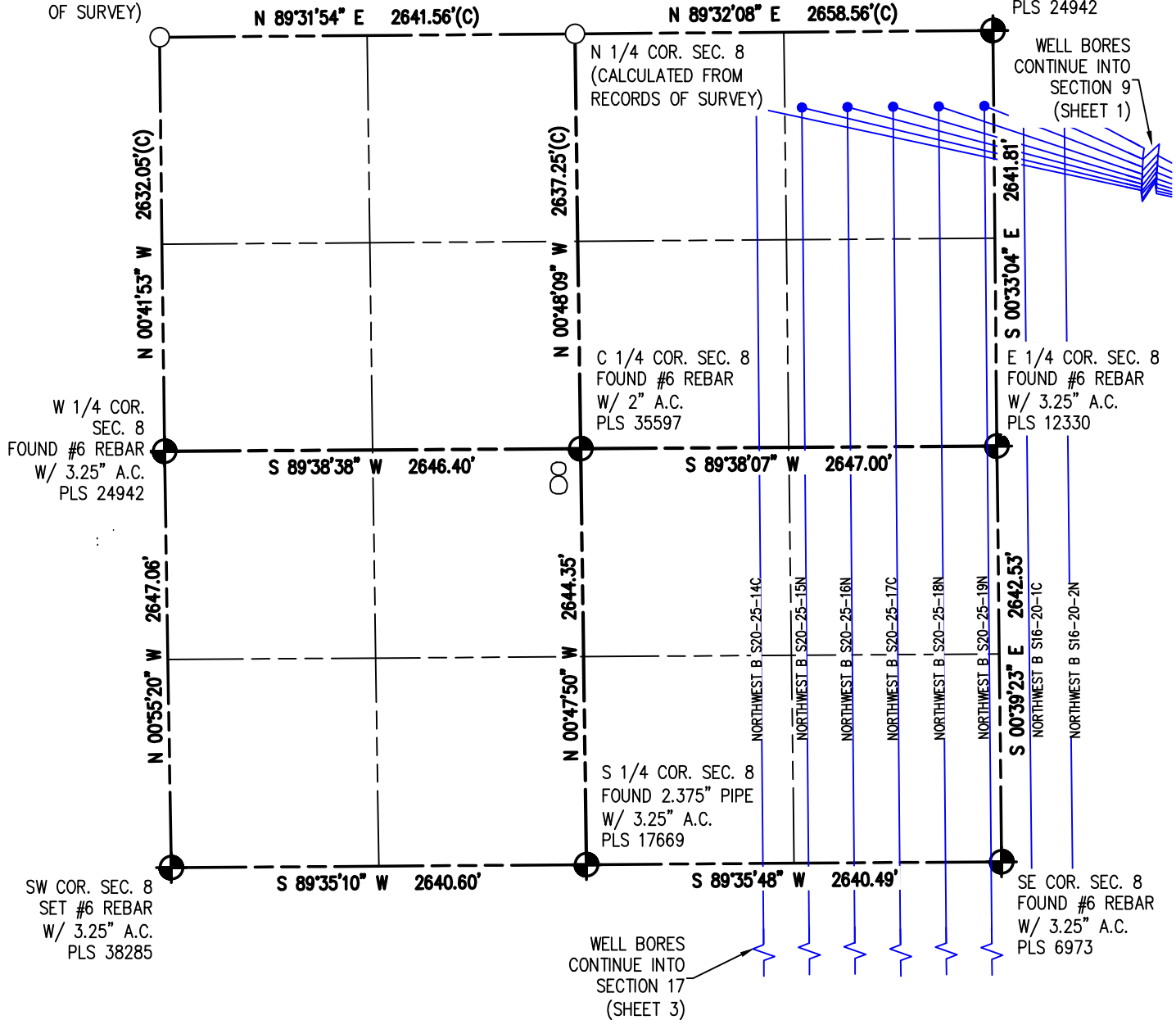

## LEGEND

- - FOUND/SET SURVEY MONUMENT PER MONUMENT RECORD EXCEPTIONS NOTED.
- - CALCULATED SURVEY MONUMENT POSITION
- (C) - CALCULATED DIMENSION



DRAWN BY  
BGR

CHECKED BY  
AAD

INITIAL SUBMITTAL	1/23/2018
REVISED	N/A
DRAWING SIZE	8.5" X 11"
JOB NO.	EXT01588W09-02
SHEET	2 OF 5

**BASELINE**  
Engineering - Planning - Surveying

4007 S. LINCOLN AVENUE, SUITE 405 - LOVELAND, COLORADO 80537  
P: 970.363.7800 - F: 970.363.7801 - www.baselinecorp.com

# MULTI WELL PLAN NORTHWEST B PAD

NE1/4 NW1/4 SECTION 9, TOWNSHIP 1 SOUTH, RANGE 68 WEST, 6TH P.M.

WELL BORES  
CONTINUE INTO  
SECTION 8  
(SHEET 2)

NW COR. SEC. 17  
FOUND #6 REBAR  
UPGRADED W/  
3.25" A.C.  
PLS 38285

N 89°35'10" E 2640.60'

N 89°35'48" E 2640.49'

NE COR. SEC. 17  
FOUND #6 REBAR  
W/ 3.25" A.C.  
PLS 6973

N 1/4 COR. SEC. 17  
FOUND 2.375" PIPE  
W/ 3.25" A.C.  
PLS 17669

N 00°46'32" W 2626.16'

N 00°41'55" W 2635.89'

S 00°46'00" E 2636.40'(C)

W 1/4 COR.  
SEC. 17  
FOUND 2" AXLE  
W/ 3" A.C.  
PLS 13290

S 89°47'37" W 2637.14'

S 89°36'42" W 2643.63'(C)

E 1/4 COR. SEC. 17  
(CALCULATED FROM  
RECORDS OF  
SURVEY)

C 1/4 COR. SEC. 17  
FOUND 2" A.C. IN  
CONCRETE  
PLS 30100

N 00°46'39" W 2643.18'

N 00°41'17" W 2635.87'

S 00°22'20" E 2636.58'(C)

SW COR. SEC. 17  
FOUND #6 REBAR  
W/ 2" A.C.  
PLS 15315

S 89°38'08" W 2632.97'

S 89°37'40" W 2629.10'

SE COR. SEC. 17  
FOUND 2.5" A.C.  
ILLEGIBLE

S 1/4 COR. SEC. 17  
FOUND 2" A.C.  
PLS 30100

NORTHWEST B S20-25-14C

NORTHWEST B S20-25-15N

NORTHWEST B S20-25-16N

NORTHWEST B S20-25-17C

NORTHWEST B S20-25-18N

NORTHWEST B S20-25-19N

NORTHWEST B S16-20-1C

NORTHWEST B S16-20-2N

WELL BORES  
CONTINUE INTO  
SECTION 20  
(SHEET 4)



0 1000'  
Scale 1" = 1000' ft

## LEGEND

- ⊕ - FOUND/SET SURVEY MONUMENT PER MONUMENT RECORD EXCEPTIONS NOTED.
- - CALCULATED SURVEY MONUMENT POSITION
- (C) - CALCULATED DIMENSION



DRAWN BY  
BGR

CHECKED BY  
AAD

INITIAL SUBMITTAL 1/23/2018

REVISED N/A

DRAWING SIZE 8.5" X 11"

JOB NO. EXT01588W09-02

SHEET 3 OF 5



4007 S. LINCOLN AVENUE, SUITE 405 • LOVELAND, COLORADO 80537  
P: 970.363.7800 • F: 970.363.7801 • www.baselinecorp.com

# MULTI WELL PLAN NORTHWEST B PAD

NE1/4 NW1/4 SECTION 9, TOWNSHIP 1 SOUTH, RANGE 68 WEST, 6TH P.M.

WELL BORES  
CONTINUE INTO  
SECTION 17  
(SHEET 3)

NW COR. SEC. 20  
FOUND #6 REBAR  
W/ 2" A.C.  
PLS 15315

N 1/4 COR. SEC. 20  
FOUND 2" A.C.  
PLS 30100

NE COR. SEC. 20  
FOUND 2.5" A.C.  
ILLEGIBLE

W 1/4 COR.  
SEC. 20  
FOUND #6 REB.  
W/ 3.5" A.C.  
PLS 28258

20

C 1/4 COR. SEC. 20  
(CALCULATED FROM  
RECORDS OF SURVEY)

E 1/4 COR. SEC. 20  
FOUND #6 REBAR  
W/ 3.25" A.C.  
PLS 30109

SW COR. SEC. 20  
FOUND 1" AXLE

S 1/4 COR. SEC. 20  
(CALCULATED FROM  
RECORDS OF SURVEY)

SE COR. SEC. 20  
FOUND #6 REBAR  
W/ 3.5" A.C.  
ILLEGIBLE

## NOTES (BOTTOM HOLES, SECTION 20, TOWNSHIP 1 SOUTH, RANGE 68 WEST):

- NORTHWEST B S20-25-14C TO BE AT 2199' FNL, 1514' FEL, SEC. 20
- NORTHWEST B S20-25-15N TO BE AT 2200' FNL, 1223' FEL, SEC. 20
- NORTHWEST B S20-25-16N TO BE AT 2201' FNL, 933' FEL, SEC. 20
- NORTHWEST B S20-25-17C TO BE AT 2202' FNL, 643' FEL, SEC. 20
- NORTHWEST B S20-25-18N TO BE AT 2204' FNL, 353' FEL, SEC. 20
- NORTHWEST B S20-25-19N TO BE AT 2205' FNL, 62' FEL, SEC. 20



0 1000'  
Scale 1" = 1000' ft

## LEGEND

- - FOUND/SET SURVEY MONUMENT PER MONUMENT RECORD EXCEPTIONS NOTED.
- - CALCULATED SURVEY MONUMENT POSITION
- (C) - CALCULATED DIMENSION



DRAWN BY  
BGR

CHECKED BY  
AAD

INITIAL SUBMITTAL 1/23/2018

REVISED N/A

DRAWING SIZE 8.5" X 11"

JOB NO. EXT01588W09-02

SHEET 4 OF 5



4007 S. LINCOLN AVENUE, SUITE 405 - LOVELAND, COLORADO 80537  
P: 970.363.7800 - F: 970.363.7801 - www.baselinecorp.com

WELL BORES  
CONTINUE INTO  
SECTION 9  
(SHEET 1)

# MULTI WELL PLAN NORTHWEST B PAD

NE1/4 NW1/4 SECTION 9, TOWNSHIP 1 SOUTH, RANGE 68 WEST, 6TH P.M.

NW COR. SEC. 16  
FOUND #6 REBAR  
W/ 3.25" A.C.  
PLS 6973

N 89°49'36" E 2606.60'

N 89°49'30" E 2606.52'

NE COR. SEC. 16  
FOUND 2" PIPE  
W/ 3.25" A.C.  
ILLEGIBLE

N 1/4 COR. SEC. 16  
FOUND #6 REBAR  
W/ 2" A.C.  
PLS 25937

N 00°46'00" W 2636.40'

N 00°42'18" W 2641.17'

S 00°39'43" E 2646.32'

W 1/4 COR. SEC. 16  
(CALCULATED  
FROM RECORDS  
OF SURVEY)

S 89°55'56" W 2603.81'

S 89°56'20" W 2604.59'

E 1/4 COR. SEC. 16  
FOUND #6 REBAR  
W/ 3.25" A.C.  
PLS 24960

C 1/4 COR. SEC. 16  
FOUND #6 REBAR  
W/ 3.25" A.C.  
PLS 12330

N 00°22'20" W 2636.58'

NORTHWEST B S16-20-1C

NORTHWEST B S16-20-2N

N 00°42'09" W 2637.57'

S 00°40'31" E 2647.60'

SW COR. SEC. 16  
FOUND 1.25" A.C.  
ILLEGIBLE

S 89°57'05" W 2619.01'

N 89°50'25" W 2603.47'

SE COR. SEC. 16  
FOUND #6 REBAR  
W/ 3.25" A.C.  
PLS 25645

S 1/4 COR. SEC. 16  
FOUND #6 REBAR  
W/ 3.25" A.C.  
PLS 38046

NOTES (BOTTOM HOLES, SECTION 20, TOWNSHIP 1 SOUTH, RANGE 68 WEST):

NORTHWEST B S16-20-1C TO BE AT 460' FNL, 194' FEL, SEC. 16

NORTHWEST B S16-20-2N TO BE AT 460' FNL, 454' FEL, SEC. 16



0 1000'  
Scale 1" = 1000' ft

## LEGEND

- - FOUND/SET SURVEY MONUMENT PER MONUMENT RECORD EXCEPTIONS NOTED.
- - CALCULATED SURVEY MONUMENT POSITION
- (C) - CALCULATED DIMENSION



DRAWN BY	BGR	CHECKED BY	AAD
INITIAL SUBMITTAL	1/23/2018	REVISED	N/A
DRAWING SIZE	8.5" X 11"	JOB NO.	EXT01588W09-02
SHEET	5	OF	5



4007 S. LINCOLN AVENUE, SUITE 405 - LOVELAND, COLORADO 80537  
P: 970.363.7800 - F: 970.363.7801 - www.baselinecorp.com