

MULTI WELL PLAN NORTHWEST A PAD

NW1/4 NW1/4 SECTION 9, TOWNSHIP 1 SOUTH, RANGE 68 WEST, 6TH P.M.

NW COR. SEC. 9
FOUND #6 REBAR
W/ 3.25" A.C.
PLS 24942

NE COR. SEC. 9
FOUND 2" PIPE
W/ 3.25" A.C.
PLS 24960

WELL BORES
CONTINUE INTO
SECTION 8
(SHEET 2)

W 1/4 COR. SEC. 9
FOUND #6 REBAR
W/ 3.25" A.C.
PLS 12330

N 1/4 COR. SEC. 9
FOUND 2.5" PIPE
W/ 3.25" A.C.
PLS 24942

C 1/4 COR. SEC. 9
FOUND 2" PIPE
W/ 3.25" A.C.
PLS 7276

E 1/4 COR. SEC. 9
FOUND 2" PIPE
W/ 3.25" A.C.
PLS 7276

SW COR. SEC. 9
FOUND #6 REBAR
W/ 3.25" A.C.
PLS 6973

SE COR. SEC. 9
FOUND 2" PIPE
W/ 3.25" A.C.
ILLEGIBLE

NOTES (SURFACE HOLES):

NORTHWEST A S20-25-6N TO BE AT 1305' FNL, 744' FWL, SEC. 9
NORTHWEST A S20-25-7N TO BE AT 1301' FNL, 761' FWL, SEC. 9
NORTHWEST A S20-25-8C TO BE AT 1297' FNL, 779' FWL, SEC. 9
NORTHWEST A S20-25-9N TO BE AT 1293' FNL, 796' FWL, SEC. 9
NORTHWEST A S20-25-10N TO BE AT 1289' FNL, 814' FWL, SEC. 9
NORTHWEST A S20-25-11C TO BE AT 1285' FNL, 831' FWL, SEC. 9
NORTHWEST A S20-25-12N TO BE AT 1281' FNL, 849' FWL, SEC. 9
NORTHWEST A S20-25-13N TO BE AT 1277' FNL, 867' FWL, SEC. 9

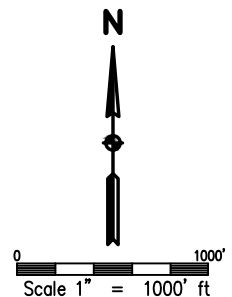

LEGEND

- - FOUND/SET SURVEY MONUMENT PER MONUMENT RECORD EXCEPTIONS NOTED.
- - CALCULATED SURVEY MONUMENT POSITION
- (C) - CALCULATED DIMENSION



DRAWN BY	RPM	CHECKED BY	AAD
INITIAL SUBMITTAL	1/23/2017	REVISED	N/A
DRAWING SIZE	8.5" X 11"	JOB NO.	EXT01S8W09-01
SHEET	1	OF	4

BASELINE
Engineering - Planning - Surveying

4007 S. LINCOLN AVENUE, SUITE 405 - LOVELAND, COLORADO 80537
P: 970.353.7800 - F: 970.353.7801 - www.baselinecorp.com

MULTI WELL PLAN NORTHWEST A PAD

NW COR. SEC. 8
(CALCULATED
FROM RECORDS
OF SURVEY)

NW1/4 NW1/4 SECTION 9, TOWNSHIP 1 SOUTH, RANGE 68 WEST, 6TH P.M.

NE COR. SEC. 8
FOUND #6 REBAR
W/ 3.25" A.C.
PLS 24942

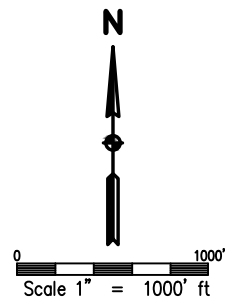
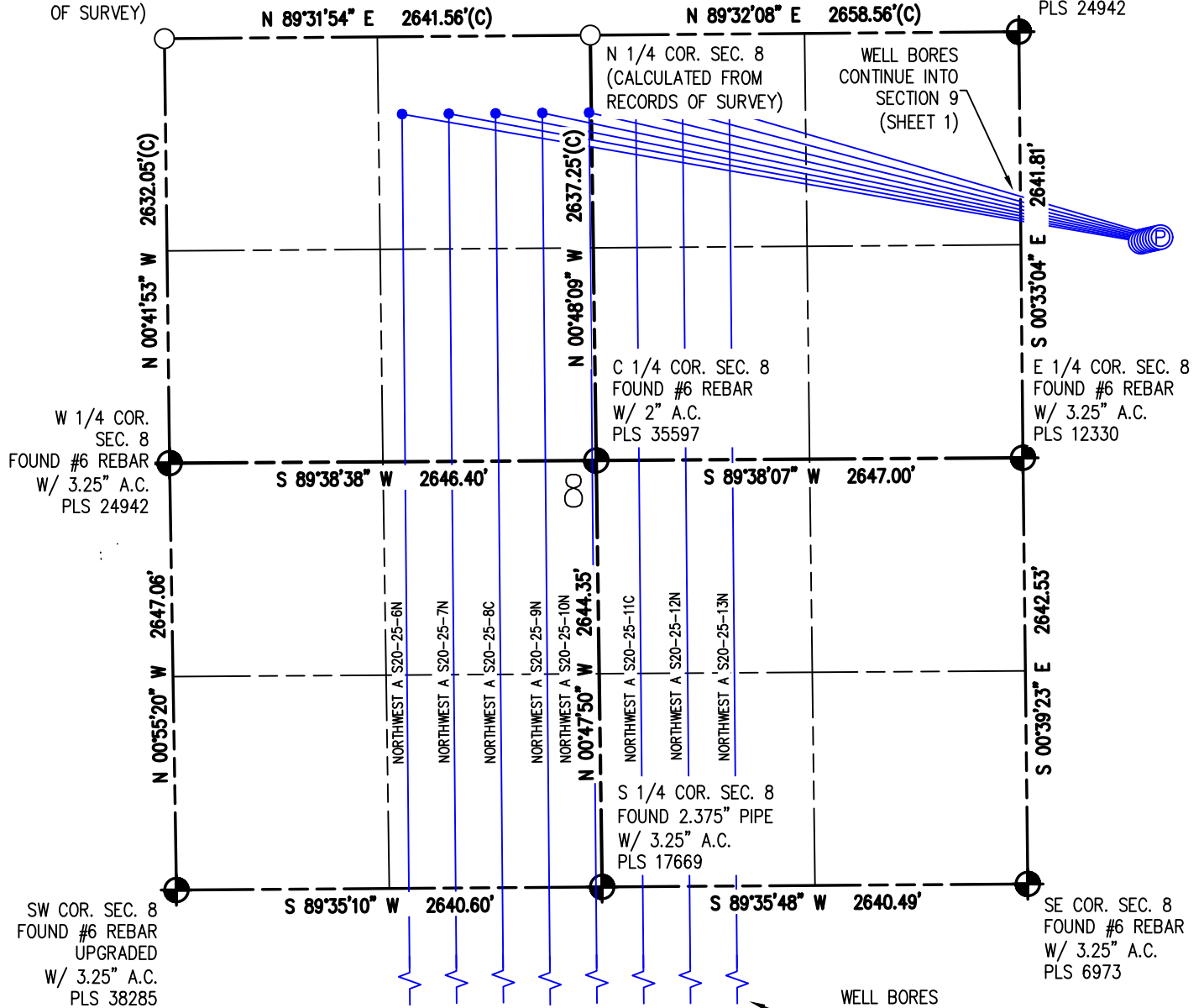

LEGEND

- - FOUND/SET SURVEY MONUMENT PER MONUMENT RECORD EXCEPTIONS NOTED.
- - CALCULATED SURVEY MONUMENT POSITION
- (C) - CALCULATED DIMENSION



DRAWN BY	RPM	CHECKED BY	AAD
INITIAL SUBMITTAL	1/23/2017	REVISED	N/A
DRAWING SIZE	8.5" X 11"	JOB NO.	EXT01S8BW09-01
SHEET	2	OF	4

BASLINE
Engineering - Planning - Surveying

4007 S. LINCOLN AVENUE, SUITE 405 - LOVELAND, COLORADO 80537
P: 970.353.7800 - F: 970.353.7801 - www.baselinecorp.com

MULTI WELL PLAN NORTHWEST A PAD

NW1/4 NW1/4 SECTION 9, TOWNSHIP 1 SOUTH, RANGE 68 WEST, 6TH P.M.

NW COR. SEC. 17
FOUND #6 REBAR
UPGRADED W/
3.25" A.C.
PLS 38285

WELL BORES
CONTINUE INTO
SECTION 8
(SHEET 2)

N 1/4 COR. SEC. 17
FOUND 2.375" PIPE
W/ 3.25" A.C.
PLS 17669

NE COR. SEC. 17
FOUND #6 REBAR
W/ 3.25" A.C.
PLS 6973

W 1/4 COR.
SEC. 17
FOUND 2" AXLE
W/ 3" A.C.
PLS 13290

C 1/4 COR. SEC. 17
FOUND 2" A.C. IN
CONCRETE
PLS 30100

E 1/4 COR. SEC. 17
(CALCULATED FROM
RECORDS OF
SURVEY)

SW COR. SEC. 17
FOUND #6 REBAR
W/ 2" A.C.
PLS 15315

S 1/4 COR. SEC. 17
FOUND 2" A.C.
PLS 30100

SE COR. SEC. 17
FOUND 2.5" A.C.
ILLEGIBLE

WELL BORES
CONTINUE INTO
SECTION 20
(SHEET 4)

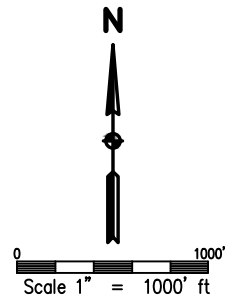

LEGEND

- - FOUND/SET SURVEY MONUMENT PER MONUMENT RECORD EXCEPTIONS NOTED.
- - CALCULATED SURVEY MONUMENT POSITION
- (C) - CALCULATED DIMENSION



DRAWN BY	RPM	CHECKED BY	AAD
INITIAL SUBMITTAL	1/23/2017	REVISED	N/A
DRAWING SIZE	8.5" X 11"	JOB NO.	EXT01S8BW09-01
SHEET	3	OF	4

BASELINE
Engineering - Planning - Surveying

4007 S. LINCOLN AVENUE, SUITE 405 - LOVELAND, COLORADO 80537
P: 970.353.7800 - F: 970.353.7801 - www.baselinecorp.com

MULTI WELL PLAN NORTHWEST A PAD

NW1/4 NW1/4 SECTION 9, TOWNSHIP 1 SOUTH, RANGE 68 WEST, 6TH P.M.

NW COR. SEC. 20
FOUND #6 REBAR
W/ 2" A.C.
PLS 15315

NE COR. SEC. 20
FOUND 1.125" AXLE
W/ 2.5" A.C.
ILLEGIBLE

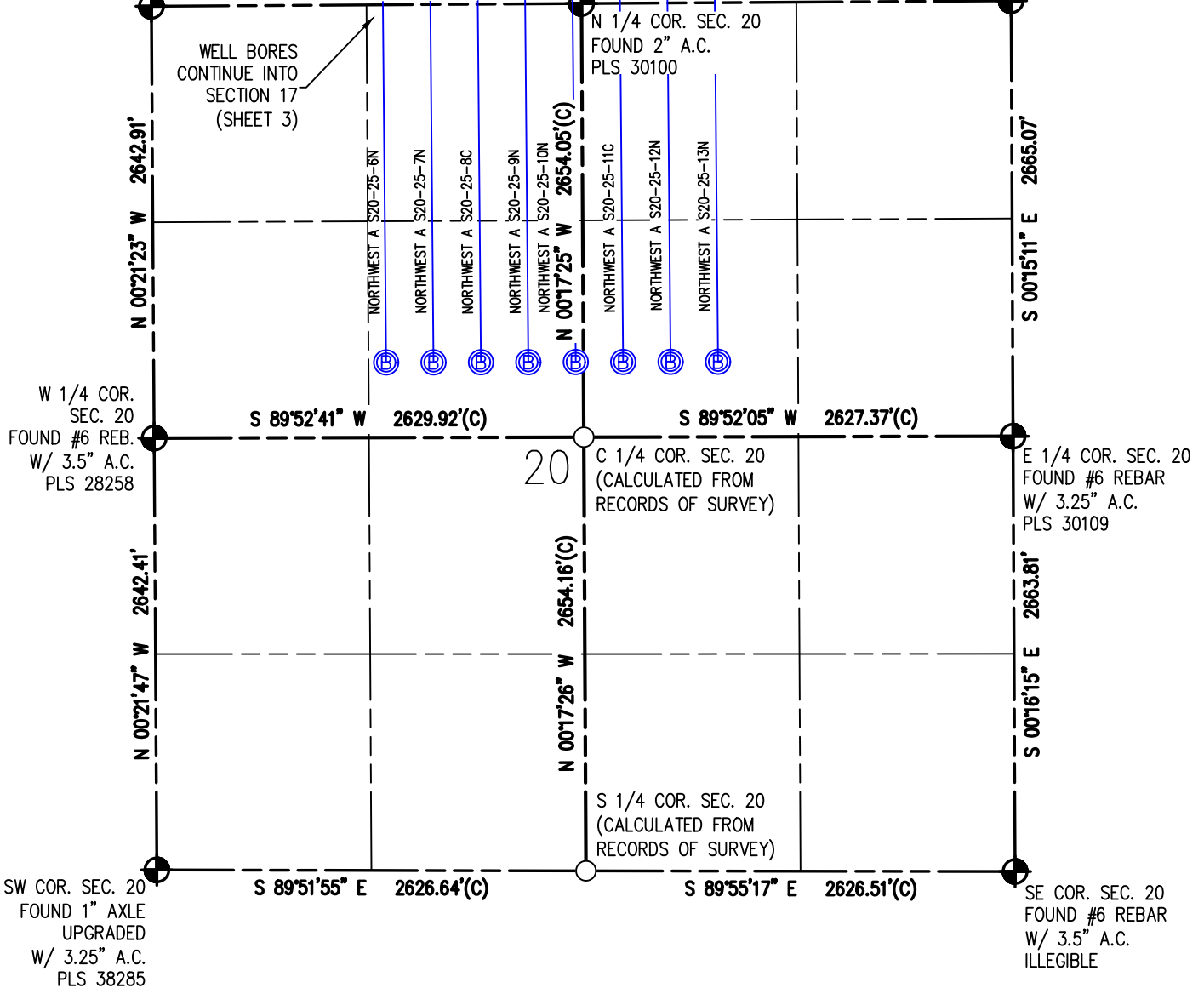

NOTES (BOTTOM HOLES):

NORTHWEST A S20-25-6N TO BE AT 2189' FNL, 1423' FWL, SEC. 20
NORTHWEST A S20-25-7N TO BE AT 2190' FNL, 1713' FWL, SEC. 20
NORTHWEST A S20-25-8C TO BE AT 2191' FNL, 2003' FWL, SEC. 20
NORTHWEST A S20-25-9N TO BE AT 2193' FNL, 2294' FWL, SEC. 20
NORTHWEST A S20-25-10N TO BE AT 2194' FNL, 2584' FWL, SEC. 20
NORTHWEST A S20-25-11C TO BE AT 2195' FNL, 2384' FEL, SEC. 20
NORTHWEST A S20-25-12N TO BE AT 2196' FNL, 2094' FEL, SEC. 20
NORTHWEST A S20-25-13N TO BE AT 2197' FNL, 1804' FEL, SEC. 20

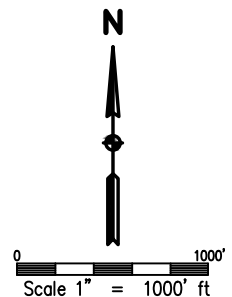

LEGEND

- - FOUND/SET SURVEY MONUMENT PER MONUMENT RECORD EXCEPTIONS NOTED.
- - CALCULATED SURVEY MONUMENT POSITION
- (C) - CALCULATED DIMENSION



DRAWN BY	RPM	CHECKED BY	AAD
INITIAL SUBMITTAL	1/23/2017	REVISED	N/A
DRAWING SIZE	8.5" X 11"	JOB NO.	EXT01S8BW09-01
SHEET	4	OF	4

BASLINE
Engineering - Planning - Surveying

4007 S. LINCOLN AVENUE, SUITE 405 - LOVELAND, COLORADO 80537
P: 970.353.7800 - F: 970.353.7801 - www.baselinecorp.com