

NOTIFICATION ZONE EXHIBIT NORTHWEST A PAD

NW1/4 NW1/4 SECTION 9, TOWNSHIP 1 SOUTH, RANGE 68 WEST, 6TH P.M.

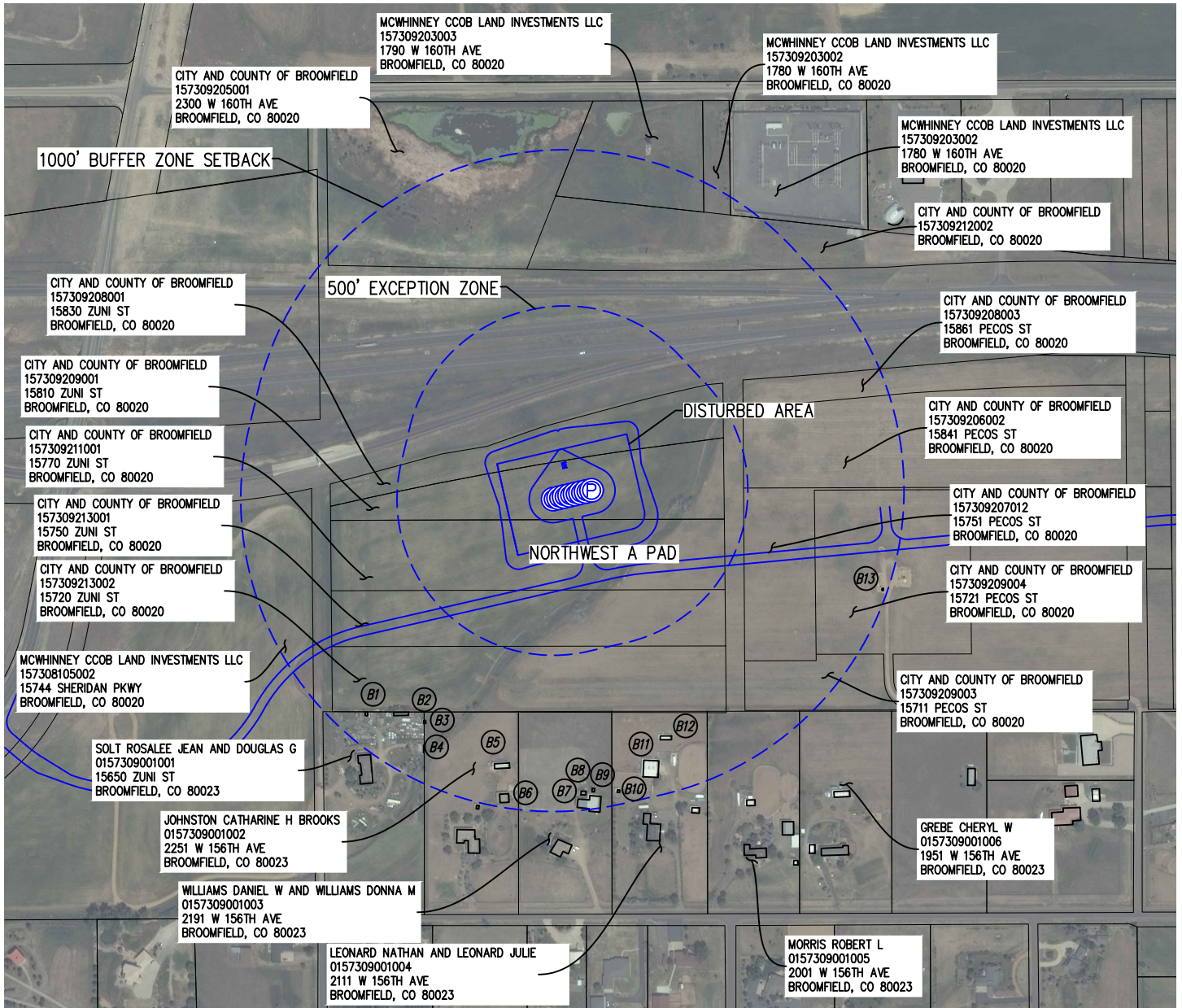

NEAREST: BUILDING ±816' S, BUILDING UNIT ±1005' SW,
(DISTANCES MEASURED FROM THE NEAREST WELL OR EQUIPMENT TO REFERENCED BUILDING UNIT)

BUFFER ZONE:

BUILDING UNIT: NONE WITHIN 1000'

EXCEPTION ZONE:

BUILDING UNIT: NONE WITHIN 500'

(B1) 904' SW	(B5) 856' S	(B9) 934' S	(B13) 981' E
(B2) 824' SW	(B6) 954' S	(B10) 953' S	
(B3) 818' SW	(B7) 964' S	(B11) 880' S	
(B4) 890' SW	(B8) 939' S	(B12) 816' S	

DATE OF AERIAL IMAGERY: 9/7/2013

DATE OF SURVEY: 12/21/2017

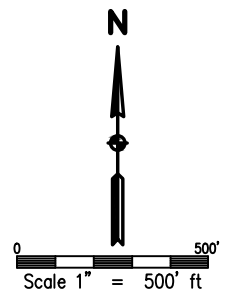

LEGEND

- PROPERTY LINE
- (B1) BUILDING
- (BU1) BUILDING UNIT



DRAWN BY RPM	CHECKED BY AAD
INITIAL SUBMITTAL 1/23/2017	REVISED N/A
DRAWING SIZE 8.5" X 11"	JOB NO. EXT0158B09-01
SHEET 1 OF 1	

