

HALLIBURTON

iCem[®] Service

LARAMIE ENERGY II LLC EBUSINESS

For: Laramie

Date: Sunday, February 04, 2018

BRUTON 31-01E Surface

API# 05-077-10475-00

Job Date: Sunday, February 04, 2018

Sincerely,

Grand Junction Cement Engineering

2.0 Real-Time Job Summary

2.1 Job Event Log

Type	Seq. No.	Graph Label	Date	Time	Source	DH Density (ppg)	Comb Pump Rate (bbl/min)	PS Pump Press (psi)	Pump Stg Tot (bbl)	Comments
Event	1	Call Out	2/4/2018	15:00:00	USER					REQUESTED ON LOCATION @ 21:00
Event	2	Pre-Convoy Safety Meeting	2/4/2018	17:45:00	USER					ALL HES PRESENT
Event	3	Crew Leave Yard	2/4/2018	18:00:00	USER					1 HT 400 PUMP TRUCK E2, 1 660 BULK TRUCKS, 1 550 SERVICE PICKUP
Event	4	Arrive At Loc	2/4/2018	20:00:00	USER					RIG RUNNING CASING WHEN HES ARRIVED
Event	5	Assessment Of Location Safety Meeting	2/4/2018	20:10:00	USER					MET WITH COMP REP, AND WENT OVER NUMBERS AND JOB PROCEDURE. WALKED AROUND LOCATION AND COLLECTED WATER SAMPLE (PH- 7.0, CHLORIDES- 0, TEMP- 65F). COMP REP WAS OFFERED SDS FOR ALL CHEMICLES USED BY HES.
Event	6	Pre-Rig Up Safety Meeting	2/4/2018	20:15:00	USER					ALL HES PRESENT
Event	7	Rig-Up Equipment	2/4/2018	20:30:00	USER					HES RIGGED UP EQUIPMENT WITHOUT ENTERING RED ZONE.
Event	8	Pre-Job Safety Meeting	2/4/2018	21:20:00	USER					ALL HES EMPLOYEES AND RIG CREW PRESENT, RIG CIRCULATED @ 10 BPM FOR .5HR PRIOR TO JOB, PRESSURE @190 PSI
Event	9	Start Job	2/4/2018	21:39:40	COM6					TD-1540', TP-1530', SJ-43.4', CSG-8.625" 24# J55, OH-11", MUD-9.1PPG
Event	10	Prime Llines	2/4/2018	21:40:59	COM6	8.33	2	36	2	8.33 PPG FRESH WATER
Event	11	Drop Bottom Plug	2/4/2018	21:41:06	COM6					VERIFIED BY FLAG INDICATOR
Event	12	Test Lines	2/4/2018	21:44:44	COM6			3577		ALL LINES HELD PRESSURE AT 3577 PSI
Event	13	Pump H2O Spacer	2/4/2018	21:47:47	COM6	8.33	4	130	20	FRESH WATER
Event	14	Pump Lead Cement	2/4/2018	21:55:32	COM6	12.3	8	460	76.3	174 SKS VARICEM GJ5 CMT 12.3 PPG, 2.46 FT3/SK, 14.17 GAL/SK

Event	15	Check weight	2/4/2018	21:59:18	COM6					WEIGHT VERIFIED VIA PRESSUREIZED MUD SCALES
Event	16	Bump Bottom Plug	2/4/2018	22:05:27	USER					RUPTURE BOTTOM PLUG
Event	17	Pump Tail Cement	2/4/2018	22:06:51	COM6	12.8	8	430	42.3	109 SKS VARICEM GJ5 CMT 12.8 PPG, 2.18 FT3/SK, 12.11 GAL/SK
Event	18	Slow Rate	2/4/2018	22:10:59	USER					SLOWED TO END CEMENT
Event	19	Shutdown	2/4/2018	22:13:13	USER					END OF CEMENT, WASH UP ON TOP OF PLUG.
Event	20	Drop Top Plug	2/4/2018	22:15:56	COM6					VERIFIED BY FLAG INDICATOR
Event	21	Pump Displacement	2/4/2018	22:16:28	COM6	8.4	9	710	94.5	FRESH WATER
Event	22	Slow Rate	2/4/2018	22:27:41	USER	8.4	9	710	84.5	SLOW RATE TO 2 BPM TO BUMP PLUG
Event	23	Bump Plug	2/4/2018	22:31:45	COM6	8.4	2	360	94.5	LAND PLUG AT 360 PSI, BROUGHT UP TO 2100 PSI AND HELD FOR TEN MINS FOR CASING TEST
Event	24	Casing Test	2/4/2018	22:32:25	COM6					HELD 2100 PSI FOR TEN MINS.
Event	25	Check Floats	2/4/2018	22:42:37	USER					FLOATS HELD, 1 BBL BACK TO TRUCK
Event	26	End Job	2/4/2018	22:43:29	COM6					RETURNS THROUGHOUT JOB, 30 BBLs CMT TO SURFACE, USED 40 POUNDS OF SUGAR
Event	27	Post-Job Safety Meeting (Pre Rig-Down)	2/4/2018	22:50:00	USER					ALL HES PRESENT
Event	28	Rig-Down Equipment	2/4/2018	23:00:00	USER					ALL HES PRESENT
Event	29	Pre-Convoy Safety Meeting	2/4/2018	23:50:00	USER					ALL HES PRESENT
Event	30	Crew Leave Location	2/4/2018	23:55:00	USER					THANK YOU FOR CHOOSING HALLIBURTON CEMENT, SHAWN BLOSSOM AND CREW

LARAMIE BRUTON 31-01E, 8 5/8" SURFACE

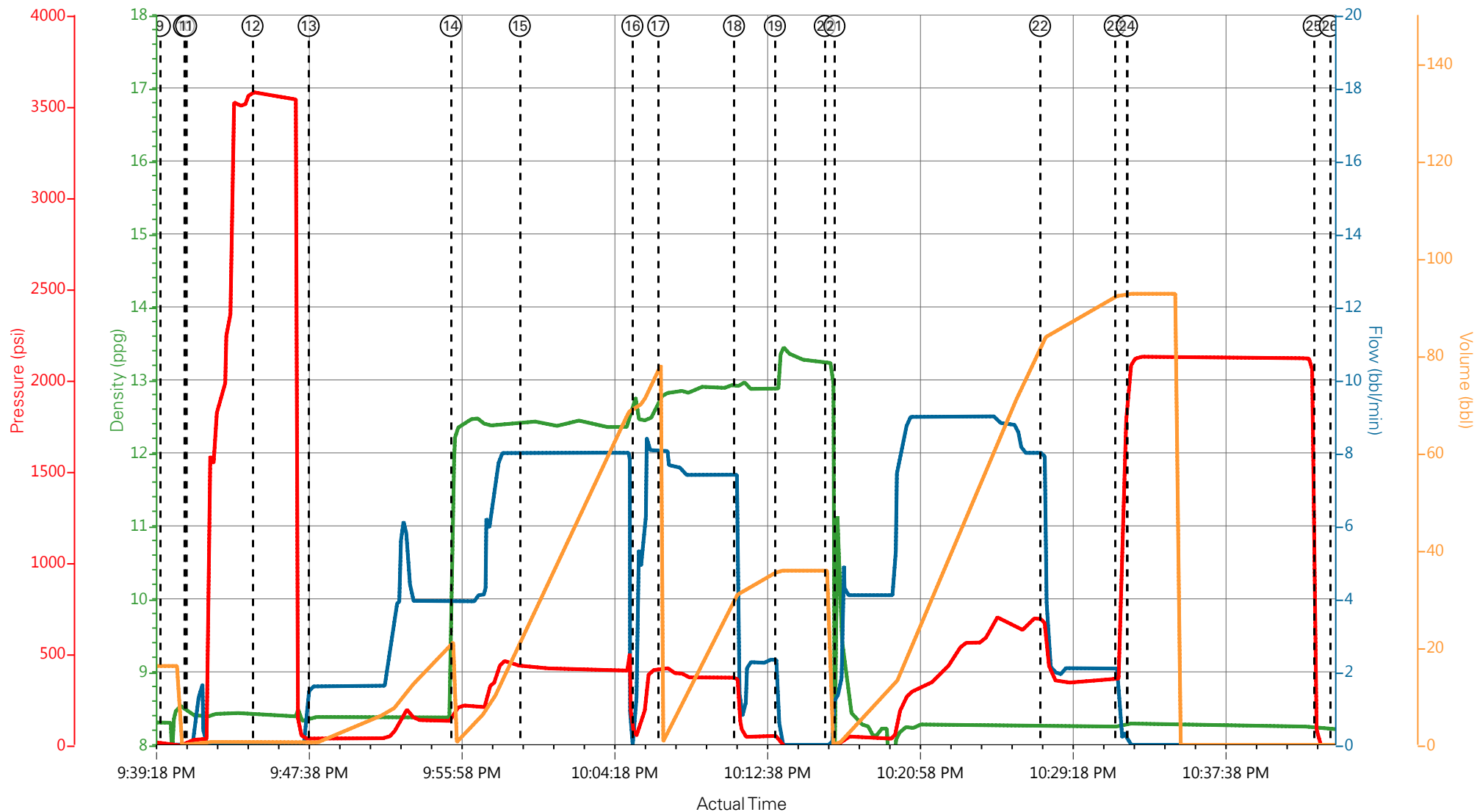

- | | | | | | |
|---|-----------------------------|--------------------|--------------------|----------------------|---|
| ① Call Out | ⑥ Pre-Rig Up Safety Meeting | ⑪ Drop Bottom Plug | ⑯ Bump Bottom Plug | 21 Pump Displacement | 26 End Job |
| ② Pre-Convoy Safety Meeting | ⑦ Rig-Up Equipment | ⑫ Test Lines | ⑰ Pump Tail Cement | 22 Slow Rate | 27 Post-Job Safety Meeting (Pre Rig-Down) |
| ③ Crew Leave Yard | ⑧ Pre-Job Safety Meeting | ⑬ Pump H2O Spacer | ⑱ Slow Rate | 23 Bump Plug | 28 Rig-Down Equipment |
| ④ Arrive At Loc | ⑨ Start Job | ⑭ Pump Lead Cement | ⑲ Shutdown | 24 Casing Test | 29 Pre-Convoy Safety Meeting |
| ⑤ Assessment Of Location Safety Meeting | ⑩ Prime LInes | ⑮ Check weight | 20 Drop Top Plug | 25 Check Floats | 30 Crew Leave Location |

▼ **HALLIBURTON** | iCem® Service

Created: 2018-02-04 20:56:26, Version: 4.2.393

Edit

Customer : LARAMIE ENERGY II LLC EBUSINESS

Job Date : 2/4/2018

Well : BRUTON 31-01E

Representative : TYLER HALE

Sales Order # : 904622435

ELITE 2 : JAMES DIAMANTI

LARAMIE BRUTON 31-01E, 8 5/8" SURFACE

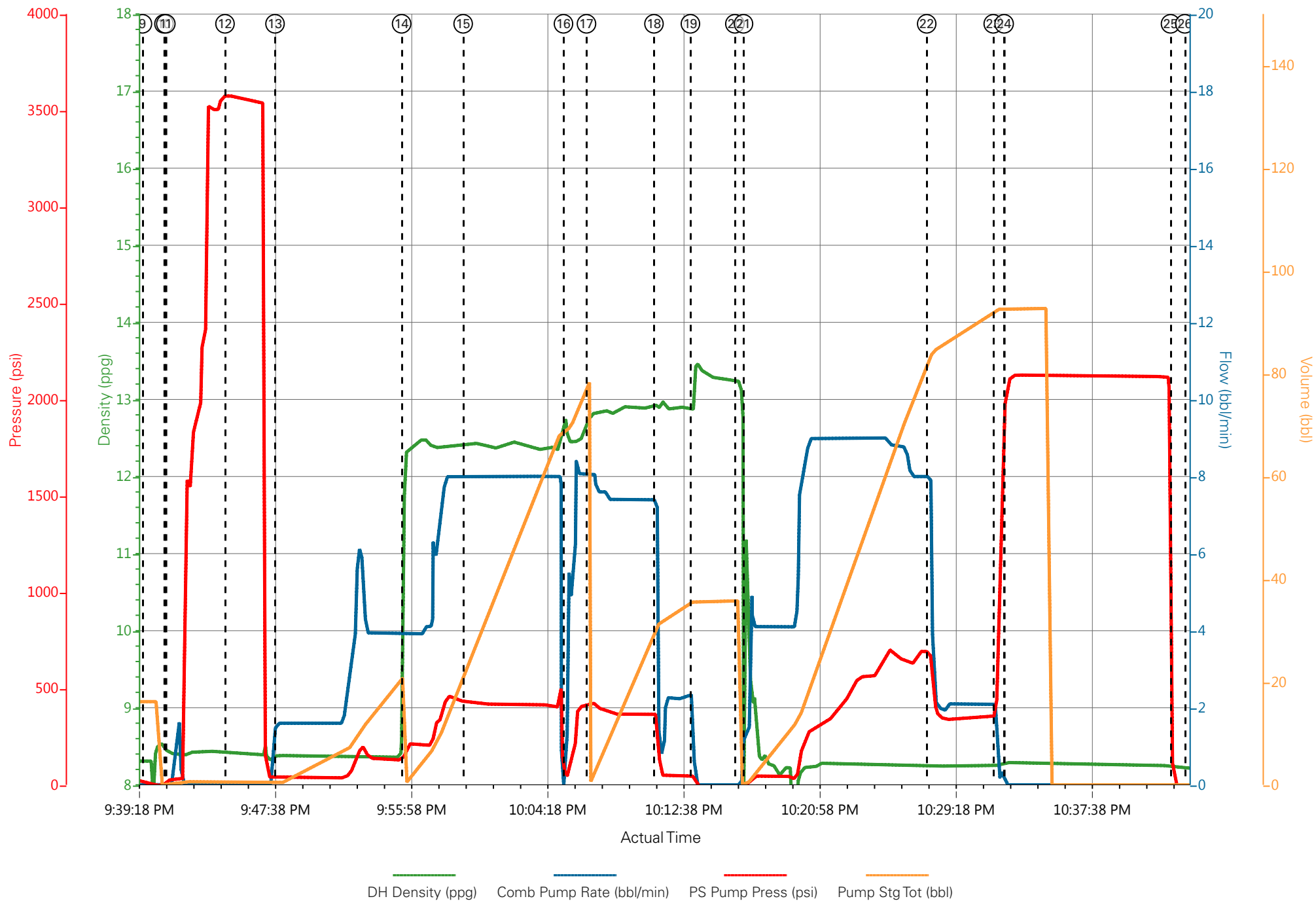

HALLIBURTON

iCem[®] Service

LARAMIE ENERGY II LLC

For: Laramie

Date: Thursday, February 08, 2018

BRUTON 31-01E Production

API# 05-077-10475

Job Date: Thursday, February 08, 2018

Sincerely,

Grand Junction Cement Engineering

2.0 Real-Time Job Summary

2.1 Job Event Log

Type	Seq. No.	Graph Label	Date	Time	Source	DH Density (ppg)	Comb Pump Rate (bbl/min)	PS Pump Press (psi)	Pump Stg Tot (bbl)	Comments
Event	1	Call Out	2/8/2018	13:00:00	USER					ON LOCATION REQUESTED 19:00
Event	2	Pre-Convoy Safety Meeting	2/8/2018	15:15:00	USER					ALL HES PRESENT
Event	3	Crew Leave Yard	2/8/2018	15:30:00	USER					
Event	4	Arrive at Location from Service Center	2/8/2018	17:00:00	USER					RIG RUNNING CASING
Event	5	Assessment Of Location Safety Meeting	2/8/2018	17:05:00	USER					MET WITH COMPANY REP DISCUSSED PROCEDURE, SDS OFFERED
Event	6	Pre-Rig Up Safety Meeting	2/8/2018	17:30:00	USER					ALL HES PRESENT
Event	7	Rig-Up Completed	2/8/2018	19:30:00	USER					1-ELITE, 1-660 BULK TRAILER, 2-FIELD SILO, 4.5" QL, 2" PUMP IRON, 4" SUCTION HOSE
Event	8	Pre-Job Safety Meeting	2/8/2018	19:45:00	USER					ALL HES AND RIG CREW PRESENT
Event	9	Other	2/8/2018	19:45:01	USER					RIG CIRCULATED 1.5 BOTTOMS UP 450 GPM 860PSI.WATER:TEMP-55, CL-0,PH-7
Event	10	Start Job	2/8/2018	20:59:20	USER	8.32	0.00	1.00	0.0	TD-8424', TP-8419', SJ-86.81', OH-7.875", CSG-4.5" 11.6# P110, SCSG-8.625" 24# J55 SHOE @ 1530', MUD-9.3PPG
Event	11	Prime Lines	2/8/2018	21:00:31	COM5	8.31	2.00	304.00	3.0	FRESH WATER
Event	12	Drop Bottom Plug	2/8/2018	21:01:16	COM5					PLUG AWAY
Event	13	Test Lines	2/8/2018	21:08:02	COM5	8.45	0.00	5763.00	3.2	PRESSURE HELD ON LINES
Event	14	Check weight	2/8/2018	21:12:57	COM5					WEIGHT VERIFIED BY PRESSURIZED MUD SCALES
Event	15	Pump Tuned Spacer	2/8/2018	21:13:57	COM5	11.00	4.00	412.00	40.0	TUNED SPACER III, 40 BBLS, 4.86CF/SK, 31.9GAL/SK
Event	16	Pump Lead Cement	2/8/2018	21:23:16	COM5	12.50	8.00	919.00	315.1	NEOCEM 912SKS, 12.5PPG, 1.94CF/SK, 9.6GAL/SK

Event	17	Check weight	2/8/2018	21:39:03	COM5					WEIGHT VERIFIED BY PRESSURIZED MUD SCALES
Event	18	Pump Tail Cement	2/8/2018	22:07:56	COM5	13.30	8.00	786.00	142.00	THERMACEM 461SKS, 13.3PPG, 1.73CF/SK, 7.81GAL/SK
Event	19	Check weight	2/8/2018	22:10:33	COM5					WEIGHT VERIFIED BY PRESSURIZED MUD SCALES
Event	20	Shutdown	2/8/2018	22:34:46	USER					END OF CEMENT
Event	21	Clean Lines	2/8/2018	22:35:45	USER					CLEANED PUMPS AND LINES TO CELLAR
Event	22	Drop Top Plug	2/8/2018	22:39:01	COM5					PLUG AWAY
Event	23	Pump Displacement	2/8/2018	22:39:18	COM5	8.42	9.00	2290.00	129.2	FRESH WATER. 5 GAL CLA WEB AND 1 GAL MMCR ADDED
Event	24	Slow Rate	2/8/2018	22:54:08	USER	8.46	4.00	1934.00	118.1	SLOW RATE LAST 10 BBLS
Event	25	Bump Plug	2/8/2018	22:56:44	COM5	8.45	4.00	1976.00	128.7	PLUG BUMPED 1976 PSI
Event	26	Casing Test	2/8/2018	22:57:01	USER	8.46	0.00	3040.00	129.2	10 MINUTE CASING TEST
Event	27	Check Floats	2/8/2018	23:06:28	USER	8.40	0.00	3149.00	0.0	FLOATS HELD 2 BBLS BACK
Event	28	End Job	2/8/2018	23:07:38	COM5					GOOD RETURNS THROUGH OUT JOB, 3 BBLS TUNED SPACER TO SURFACE
Event	29	Post-Job Safety Meeting (Pre Rig-Down)	2/8/2018	23:10:23	USER					ALL HES PRESENT
Event	30	Rig-Down Completed	2/9/2018	00:15:00	USER					
Event	31	Pre-Convoy Safety Meeting	2/9/2018	00:30:00	USER					ALL HES PRESENT
Event	32	Crew Leave Location	2/9/2018	00:45:00	USER					THANK YOU FOR CHOOSING HALLIBURTON, ANDREW BRENNECKE AND CREW

LARAMIE - BRUTON 31-01E - 4.5" PRODUCTION

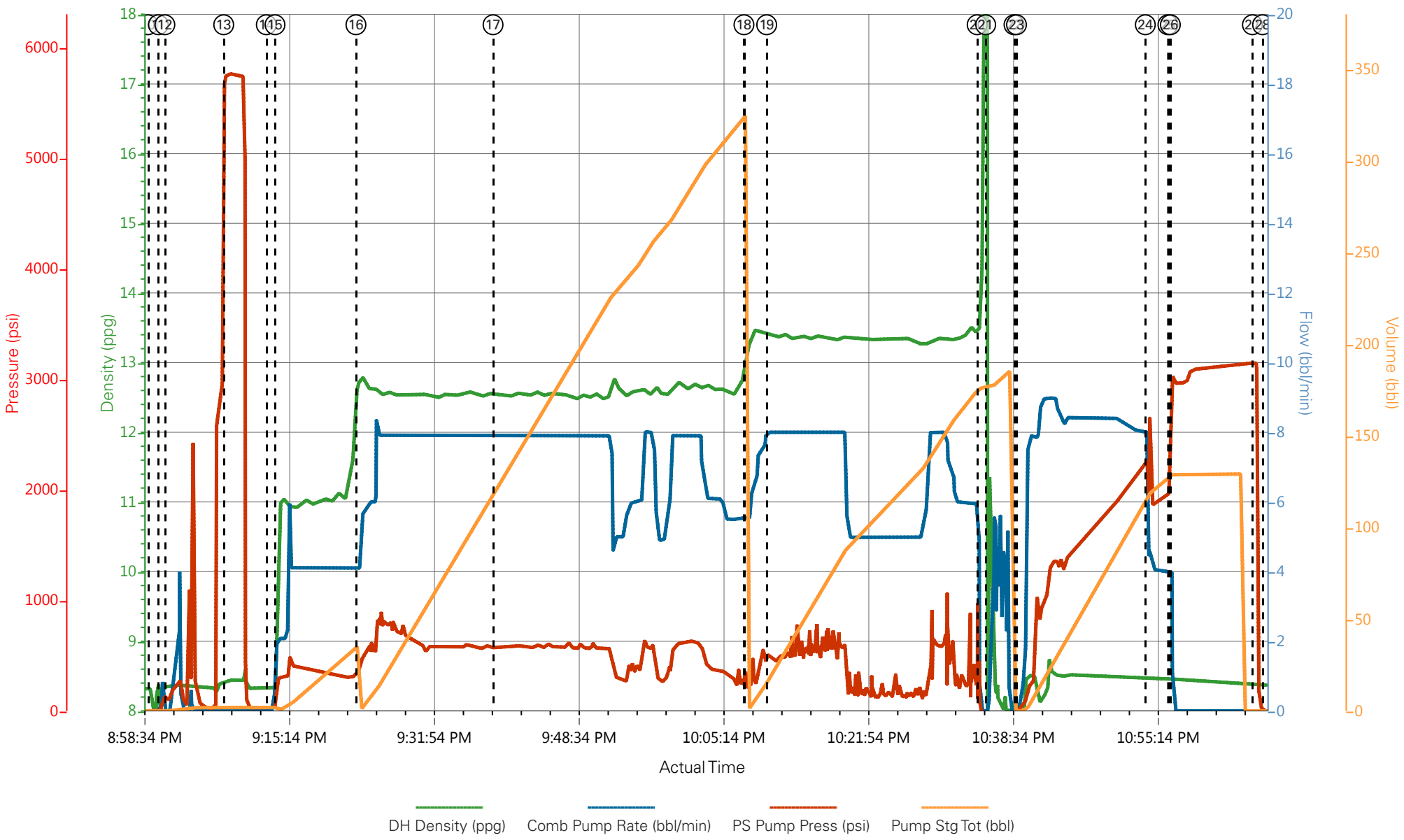

① Call Out	⑤ Assessment Of Location Safety Meeting	⑨ Other	⑬ Test Lines	⑰ Check weight	21 Clean Lines	25 Bump Plug	2
② Pre-Convoy Safety Meeting	⑥ Pre-Rig Up Safety Meeting	⑩ Start Job	⑭ Check weight	⑱ Pump Tail Cement	22 Drop Top Plug	26 Casing Test	3
③ Crew Leave Yard	⑦ Rig-Up Completed	⑪ Prime Lines	⑮ Pump Tuned Spacer	⑲ Check weight	23 Pump Displacement	27 Check Floats	3
④ Arrive at Location from Service Center	⑧ Pre-Job Safety Meeting	⑫ Drop Bottom Plug	⑯ Pump Lead Cement	20 Shutdown	24 Slow Rate	28 End Job	3

LARAMIE - BRUTON 31-01E - 4.5" PRODUCTION

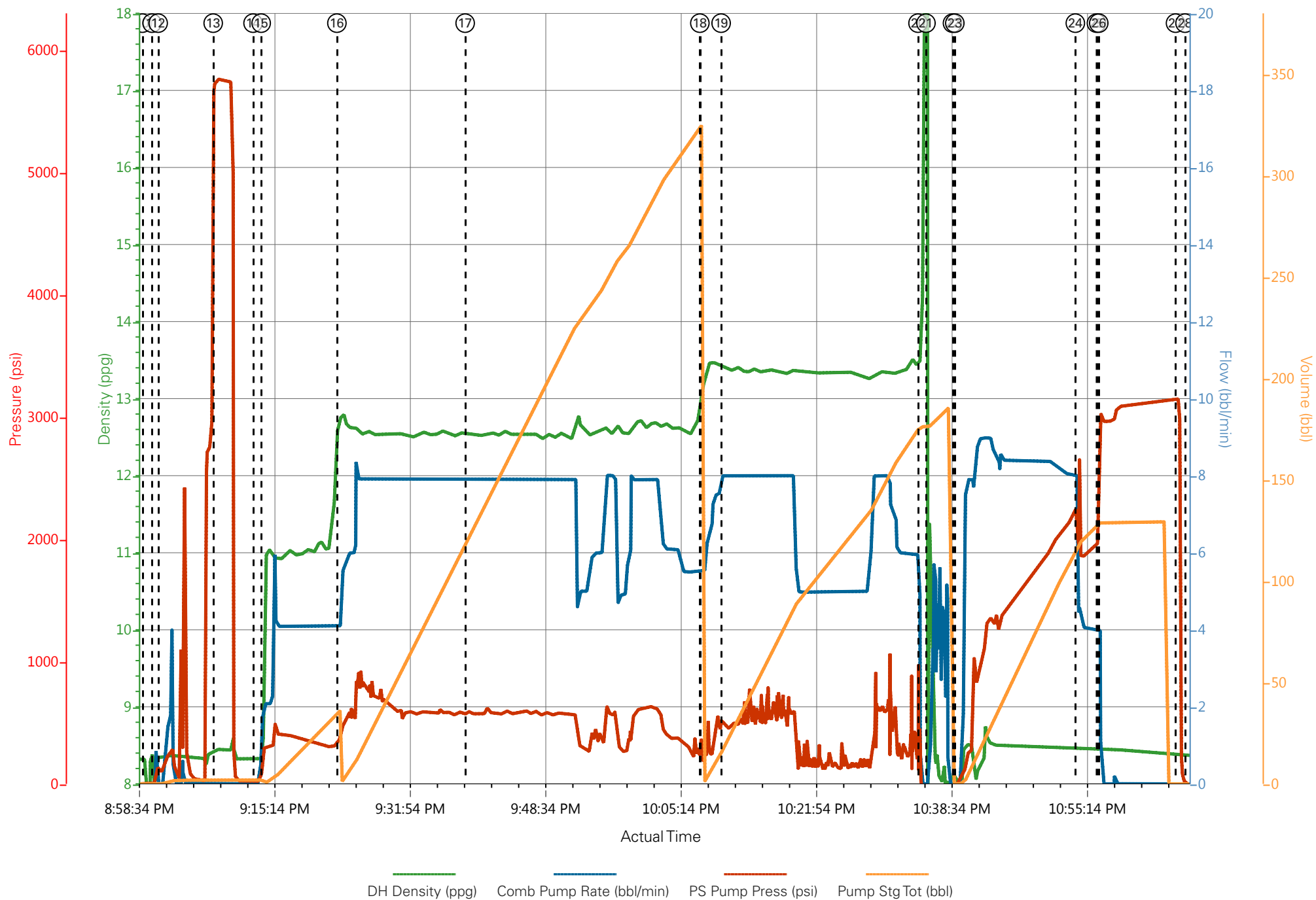

Job Information

Request/Slurry	2451180/1	Rig Name	H&P 522	Date	05/FEB/2018
Submitted By	Aaron Katz	Job Type	Production Casing	Bulk Plant	Grand Junction
Customer	Laramie Energy	Location	Garfield	Well	Bruton Federal 31-01E

Well Information

Casing/Liner Size	4.5 in	Depth MD	8452 ft	BHST	114°C / 238°F
Hole Size	7.875 in	Depth TVD	7668 ft	BHCT	77°C / 170°F
Pressure	4666 psi				

Drilling Fluid Information

Mud Supplier Name		Mud Trade Name		Density	9.9 lbm/gal
--------------------------	--	-----------------------	--	----------------	-------------

Cement Information - Lead Design



<u>Conc</u>	<u>UOM</u>	<u>Cement/Additive</u>	<u>Sample Type</u>	<u>Sample Date</u>	<u>Lot No.</u>	Cement Properties		
		NeoCem Lead				Slurry Density	12.5	lbm/gal
						Slurry Yield	1.941	ft3/sack
						Water Requirement	9.623	gal/sack
						Total Mix Fluid	9.623	gal/sack
						Water Source	Fresh Water	
						Water Chloride		

This report is the property of Halliburton Energy Services and neither it nor any part thereof, nor a copy thereof, is to be published or disclosed without first securing the expressed written approval of Halliburton. It may however be used in the course of regular business operations by any person or concern receiving such report from Halliburton. This report is for information purposes only and the content is limited to the sample described. Halliburton makes no warranties, expressed or implied, as to the accuracy of the contents or results. Any user of this report agrees Halliburton shall not be liable for any loss or damage regardless of cause, including any act or omission of Halliburton, resulting from the use hereof.

Operation Test Results Request ID 2451180/1

Thickening Time - ON-OFF-ON

05/FEB/2018

Test Temp (degF)	Pressure (psi)	Reached in (min)	30 Bc (hh:mm)	50 Bc (hh:mm)	70 Bc (hh:mm)	100 Bc (hh:mm)	Start Bc	Stirring before stop (mins)	Static Period (min)	Peak reading (BC)
170	4666	48	3:22	3:40	3:57	4:28	14	58	15	26

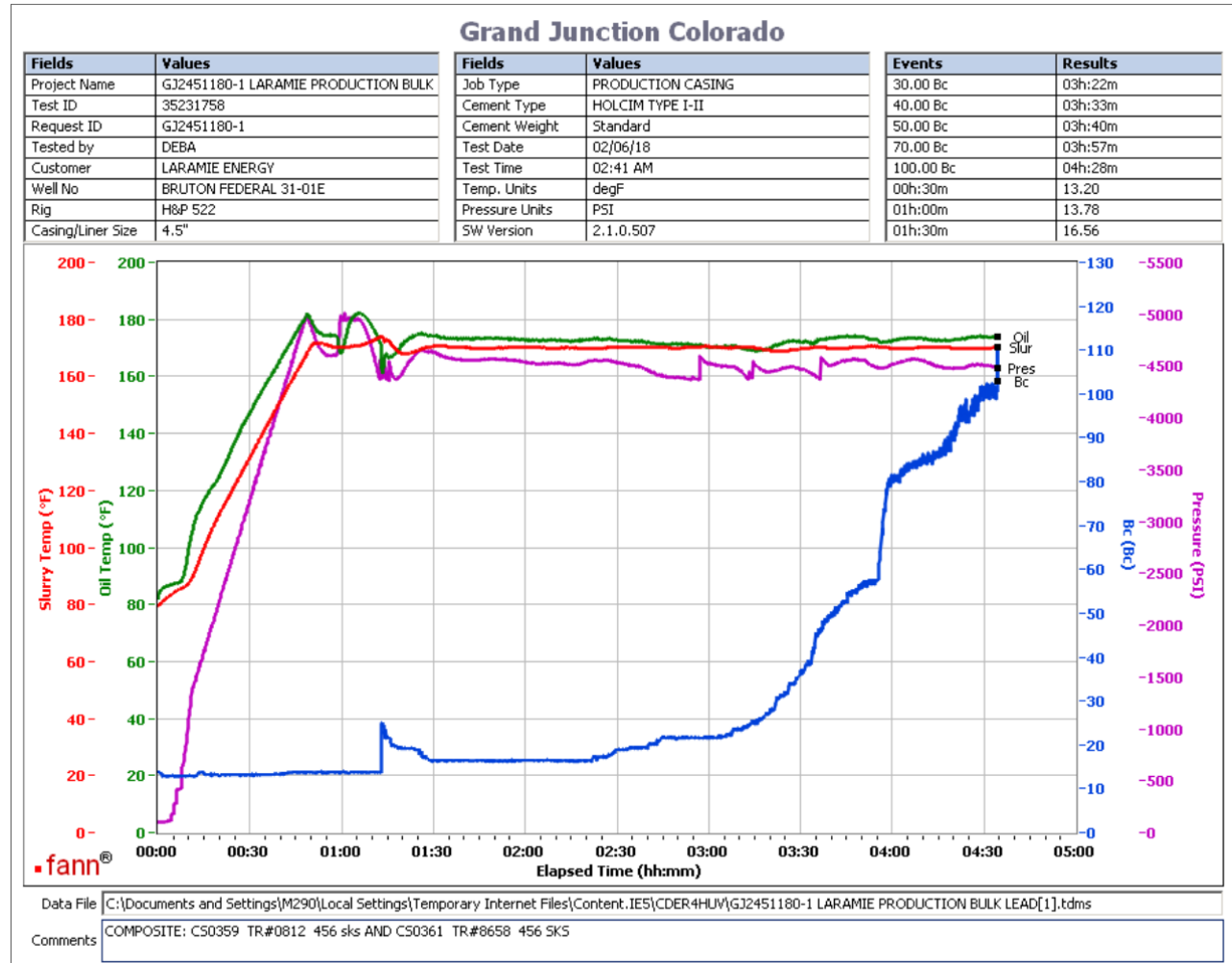

Total sks = 912

Composite:

CS0359 TR#0812 456 SKS

CS0361 TR#8658 456 SKS

deflected from 14Bc--- > 26Bc--- > 21 within one minute

This report is the property of Halliburton Energy Services and neither it nor any part thereof, nor a copy thereof, is to be published or disclosed without first securing the expressed written approval of Halliburton. It may however be used in the course of regular business operations by any person or concern receiving such report from Halliburton. This report is for information purposes only and the content is limited to the sample described. Halliburton makes no warranties, expressed or implied, as to the accuracy of the contents or results. Any user of this report agrees Halliburton shall not be liable for any loss or damage regardless of cause, including any act or omission of Halliburton, resulting from the use hereof.

HALLIBURTON

Rockies, Grand Junction

Lab Results- Tail

Job Information

Request/Slurry	2451181/1	Rig Name	H&P 522	Date	05/FEB/2018
Submitted By	Aaron Katz	Job Type	Production Casing	Bulk Plant	Grand Junction
Customer	Laramie Energy	Location	Garfield	Well	Bruton Federal 31-01E

Well Information

Casing/Liner Size	4.5 in	Depth MD	8452 ft	BHST	114°C / 238°F
Hole Size	7.875 in	Depth TVD	7668 ft	BHCT	77°C / 170°F
Pressure	4666 psi				

Drilling Fluid Information

Mud Supplier Name		Mud Trade Name		Density	9.9 lbm/gal
--------------------------	--	-----------------------	--	----------------	-------------

Cement Information - Tail Design



<u>Conc</u>	<u>UOM</u>	<u>Cement/Additive</u>	<u>Sample Type</u>	<u>Sample Date</u>	<u>Lot No.</u>	Cement Properties		
		ThermaCem Tail				Slurry Density	13.3	lbm/gal
						Slurry Yield	1.733	ft3/sack
						Water Requirement	7.799	gal/sack
						Total Mix Fluid	7.799	gal/sack
						Water Source	Fresh Water	
						Water Chloride		

This report is the property of Halliburton Energy Services and neither it nor any part thereof, nor a copy thereof, is to be published or disclosed without first securing the expressed written approval of Halliburton. It may however be used in the course of regular business operations by any person or concern receiving such report from Halliburton. This report is for information purposes only and the content is limited to the sample described. Halliburton makes no warranties, expressed or implied, as to the accuracy of the contents or results. Any user of this report agrees Halliburton shall not be liable for any loss or damage regardless of cause, including any act or omission of Halliburton, resulting from the use hereof.

Operation Test Results Request ID 2451181/1

Thickening Time - ON-OFF-ON

05/FEB/2018

Test Temp (degF)	Pressure (psi)	Reached in (min)	30 Bc (hh:min)	50 Bc (hh:min)	70 Bc (hh:min)	100 Bc (hh:min)	Start Bc	Stirring before stop (mins)	Static Period (min)	Peak reading (BC)
170	4666	48	3:40	3:55	3:55	3:55	14	58	15	10

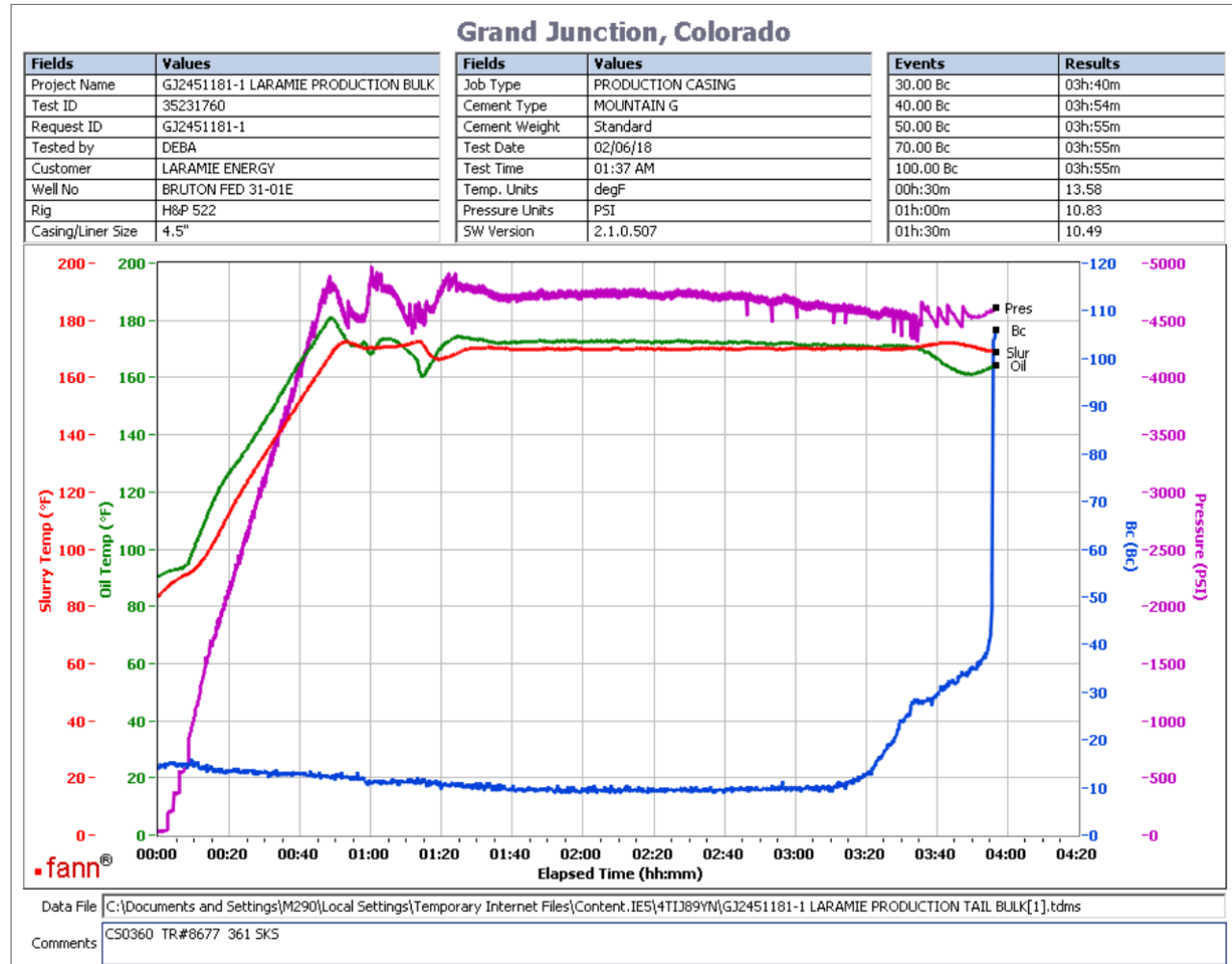

Total sks = 461

CS0360 TR#8677 361 SKS

no deflection was observed. 10Bc---10Bc

heat of hydration at 3:33

This report is the property of Halliburton Energy Services and neither it nor any part thereof, nor a copy thereof, is to be published or disclosed without first securing the expressed written approval of Halliburton. It may however be used in the course of regular business operations by any person or concern receiving such report from Halliburton. This report is for information purposes only and the content is limited to the sample described. Halliburton makes no warranties, expressed or implied, as to the accuracy of the contents or results. Any user of this report agrees Halliburton shall not be liable for any loss or damage regardless of cause, including any act or omission of Halliburton, resulting from the use hereof.

Operation Test Results Request ID 2451181/2

Thickening Time - ON-OFF-ON

07/FEB/2018

Test Temp (degF)	Pressure (psi)	Reached in (min)	30 Bc (hh:min)	50 Bc (hh:min)	70 Bc (hh:min)	100 Bc (hh:min)	Start Bc	Stirring before stop (mins)	Static Period (min)	Peak reading (BC)
170	4666	48	4:10	4:10	4:20	5:35	15	58	15	15

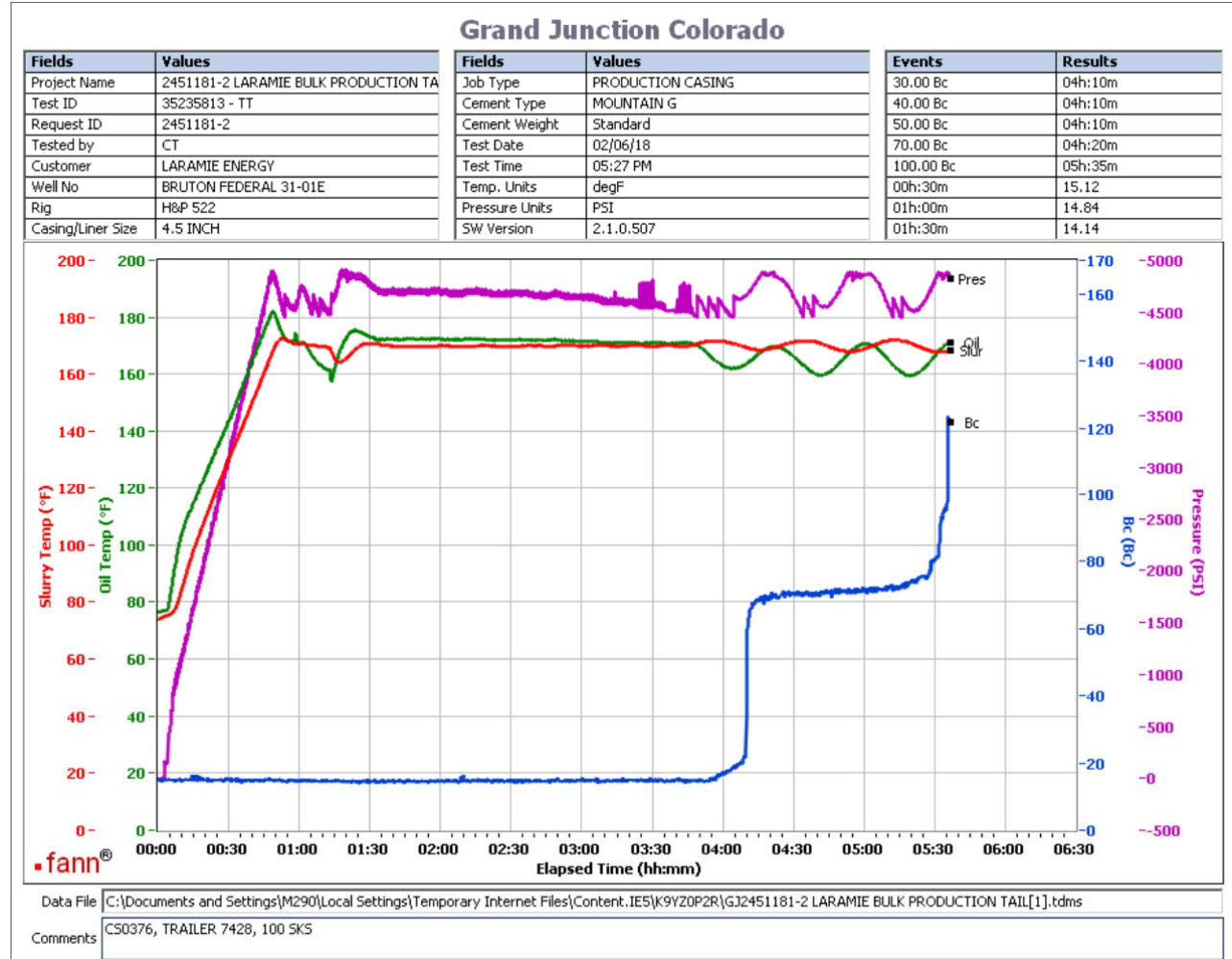

Total sks = 461

CS0376, Trailer 7428, 100 sks

No deflection. Please note that heat of hydration started around 3:48.

This report is the property of Halliburton Energy Services and neither it nor any part thereof, nor a copy thereof, is to be published or disclosed without first securing the expressed written approval of Halliburton. It may however be used in the course of regular business operations by any person or concern receiving such report from Halliburton. This report is for information purposes only and the content is limited to the sample described. Halliburton makes no warranties, expressed or implied, as to the accuracy of the contents or results. Any user of this report agrees Halliburton shall not be liable for any loss or damage regardless of cause, including any act or omission of Halliburton, resulting from the use hereof.